

FEDERAL BUREAU OF INVESTIGATION
UNITED STATES DEPARTMENT OF JUSTICE

Laboratory Work Sheet

Re: **LEE HARVEY OSWALD, Aka;**
ASSASSINATION OF PRESIDENT
JOHN FITZGERALD KENNEDY,
11/22/63, DALLAS, TEXAS;
AFO

File # **62-109060**
Lab. # **D-438449 B5**

Examination requested by: **Dallas**

Examination requested: **Document**

Date received: **12/20/63**

Result of Examination:

Examination by: **English**

Specimens submitted for examination

white correspondence-type
Q341-242 Two envelopes obtained from property of LEE and
MARINA OSWALD at the home of Mrs. RUTH PAINE,
2515 West 5th Street, Irving, Texas.

Q342 *white air mail-type envelope obtained from property of*
LEE and MARINA OSWALD at the home of
Mrs. RUTH PAINE, 2515 West 5th Street, Irving, Texas

orig. evidence removed

1/20/69 RDC

PHOTOGRAPHED

DEC 20 1963

D-43449 Q392 65
FBI
LABORATORY

12-4-63

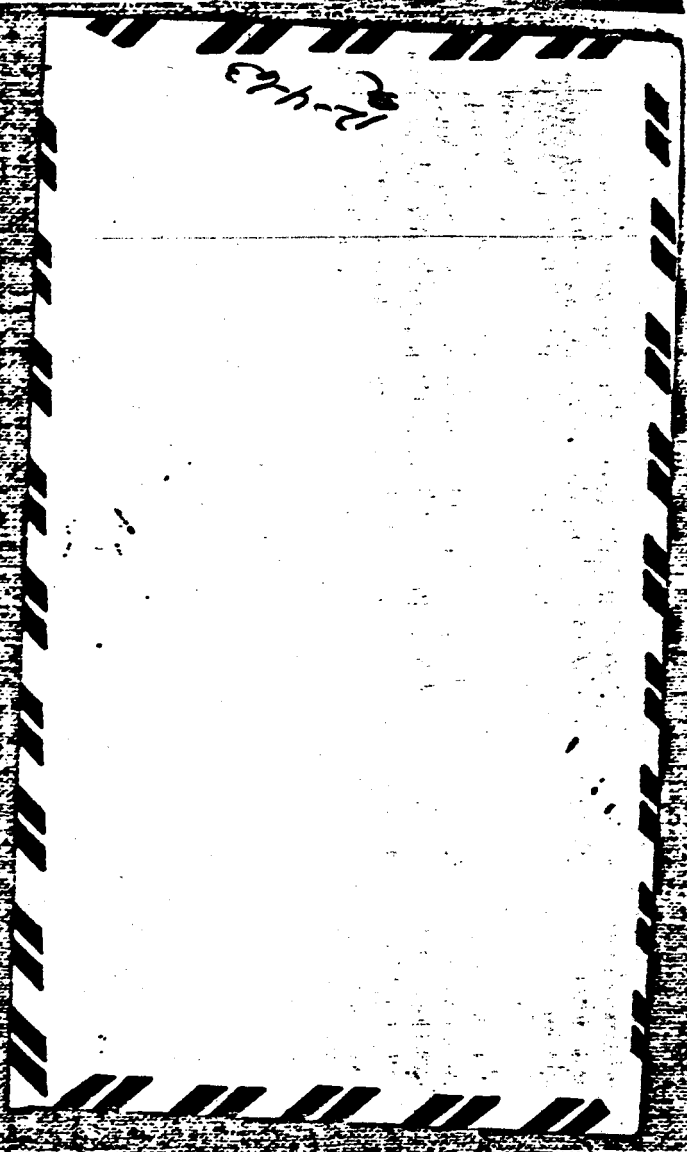

P270
12-463

LABORATORY
FBI
170 59 bbb 87 C

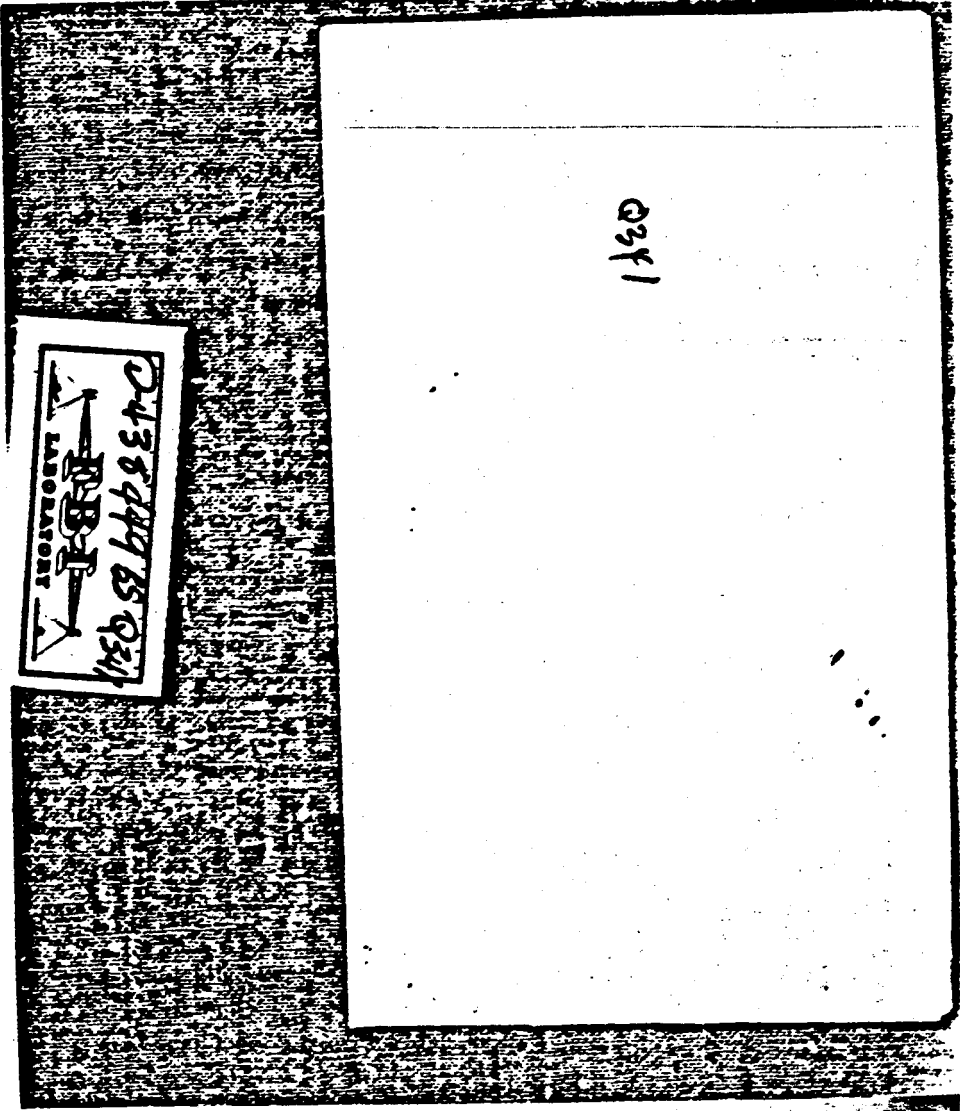

0341

0438449 B5 0341
FBI
LABORATORY



0-438449 Q342 85
LABORATORY

VIA AIR MAIL
CORRIS AEREO
PER AVION