

Recorded 12/3/63  
DAS

FEDERAL BUREAU OF INVESTIGATION  
UNITED STATES DEPARTMENT OF JUSTICE

Laboratory Work Sheet

LAB FILE

Re: ASSASSINATION OF  
PRESIDENT JOHN F. KENNEDY,  
11/22/63, DALLAS, TEXAS

File # 62-109060  
Lab. # D-436850 AX

Examination requested by: Dallas (89-43) 11/28/63

Examination requested: Document

Date received: 12/2/63

Result of Examination:

Examination by: Cadigan

Specimens submitted for examination

K41 Twenty-six checks of Jaggars • Chiles • Stovall, Inc.,  
Dallas, Texas, Employee Identification Questionnaire,  
[redacted] photocopy of  
letter to Internal Revenue Beadle, photocopy of check  
voucher 7511 of the Leslie Welding Company, Inc., and  
Form B-3 (163) all bearing the purported known hand-  
writing and hand printing of LEE HARVEY OSWALD

*Evidence  
removed  
1/20/64 [initials]*

DEC 4 1963

7187

DL 89-43

ATTN: FBI LAB

ENC. 31 (RM)

26 checks (listed in let from DL,  
11/28/63)

Employee Identification Questionnaire  
B-3 (163) form

[REDACTED] b3  
Letter to Internal Revenue "Beaure"  
signed L. H. OSWALD (hand printed)  
Check voucher #7511 of the Leslie  
Welding Co., Inc., 11241 W. Melrose  
St., Franklin Park, Ill.

29436850

K41

63

Internal Revenue  
Bureau

Dear Sirs

I arrived in the U.S. from  
an extended trip abroad on  
12/5/62 with wife & child, i.e.,  
two dependents. My total wage  
for 1962 therefore was \$1,356.06.

with 3 exemptions.

I believe if you check your  
records to be sure that  
figures you will find I should  
get a substantial refund from  
the steps taken in my wage

J.W. OSWALD

S/S NO 933-54-379

P.O. BOX 2915

DALLAS

63

2332

TEXAS

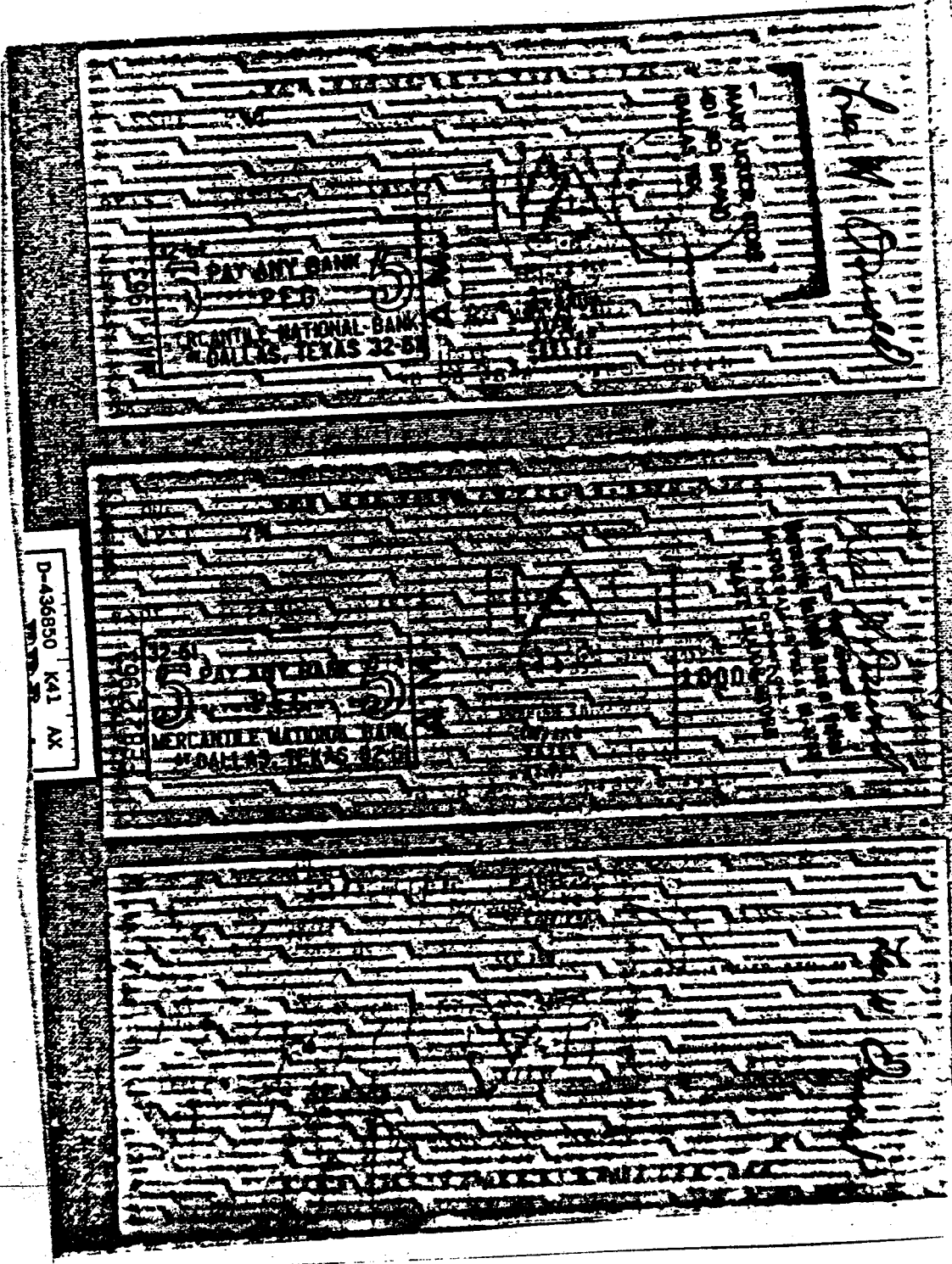

PAY ANY BANK  
100.00  
MERCANTILE NATIONAL BANK  
DALLAS, TEXAS 75201

*L. M. Powell*

PAY ANY BANK  
100.00  
MERCANTILE NATIONAL BANK  
DALLAS, TEXAS 75201

*L. M. Powell*

PAY ANY BANK  
100.00  
MERCANTILE NATIONAL BANK  
DALLAS, TEXAS 75201

*L. M. Powell*

D-436850 K41 AX

*John Deane*

*John Deane*

*John Deane*

NCV 1962  
3/27/61  
PAY ANY BANK  
F.F.H.  
FEDERAL NATIONAL  
OF DALLAS, TEXAS 32-61

D-436850 K41 AX  
LABORATORY

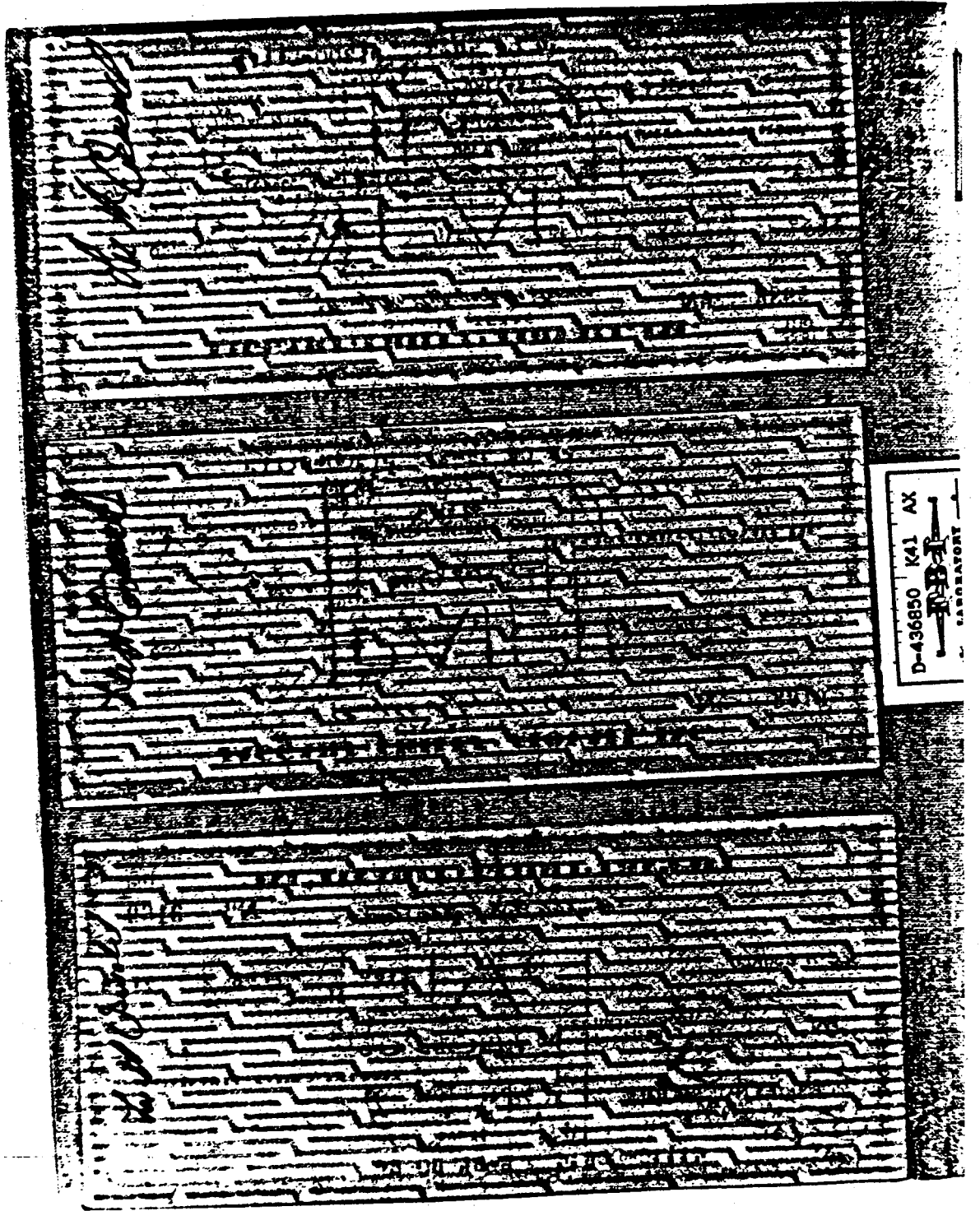

D-436850 K41 AX  
FBI  
LABORATORY



D-436850 K41 AX

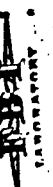

*John A. Donald*

100000  
MAY 1977  
FOR DEPOSIT ONLY  
14-3700 DALLAS, TEXAS 75218  
Mercantile National Bank of Dallas

800000

MERCANTILE NATIONAL BANK  
DALLAS, TEXAS 32-61

PAY ANY BANK  
P.E.G.

JAN 25 1963

*John A. Donald*

*John A. Donald*

D-436850 K41 AX  
LABORATORY



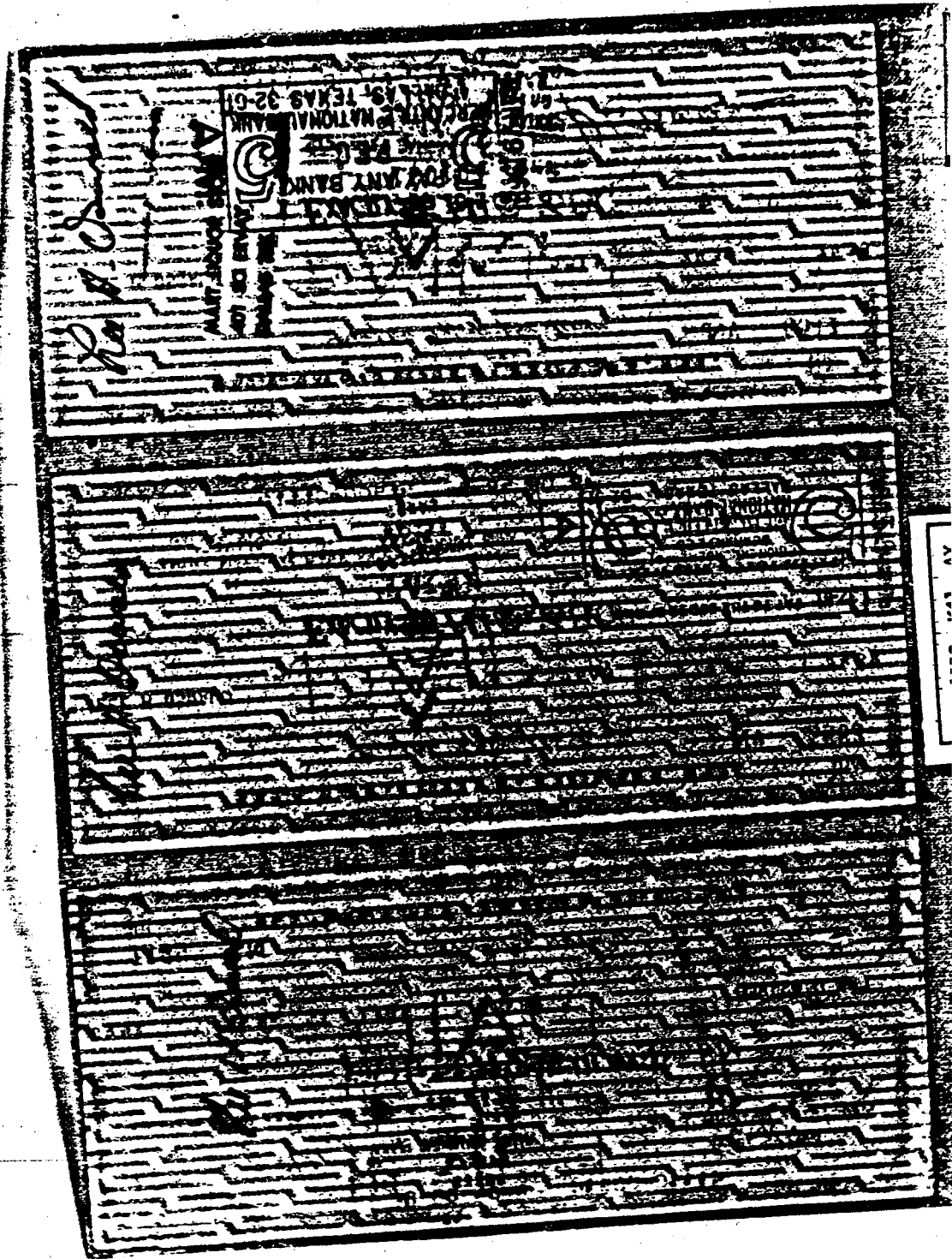

NATIONAL BANK  
ATLANTA, TEXAS 32-01

THE NATIONAL BANK OF ATLANTA

ATLANTA, TEXAS  
MAY 1932

THE NATIONAL BANK OF ATLANTA  
ATLANTA, TEXAS

ATLANTA, TEXAS

THE NATIONAL BANK OF ATLANTA  
ATLANTA, TEXAS

ATLANTA, TEXAS

THE NATIONAL BANK OF ATLANTA  
ATLANTA, TEXAS

ATLANTA, TEXAS

THE NATIONAL BANK OF ATLANTA  
ATLANTA, TEXAS

ATLANTA, TEXAS

THE NATIONAL BANK OF ATLANTA  
ATLANTA, TEXAS

ATLANTA, TEXAS

THE NATIONAL BANK OF ATLANTA  
ATLANTA, TEXAS

ATLANTA, TEXAS

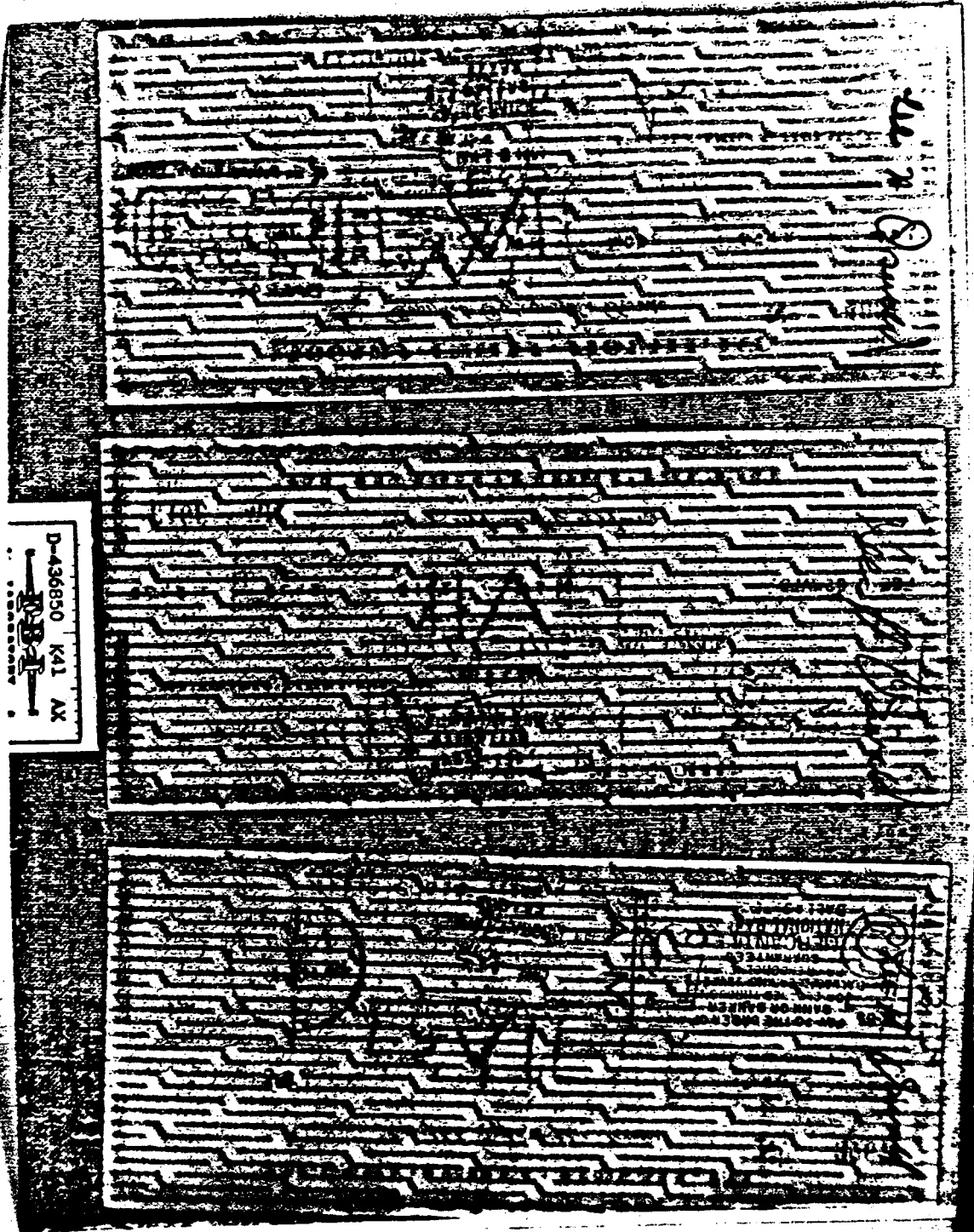

*Lee W. Powell*

PAY ANY BANK  
 MERCANTILE NATIONAL BANK  
 DALLAS, TEXAS 32-01

MAR 8 1963  
 50001

PAY TO THE ORDER OF  
 BANK OF AMERICA  
 1000 BANKERS BUILDING  
 DALLAS, TEXAS 75201

THIS CHECK IS NOT VALID UNLESS IT IS SIGNED BY THE ISSUING OFFICER AND THE SIGNATURE IS VERIFIED BY THE BANK OF AMERICA.

PAY ANY BANK  
 MERCANTILE NATIONAL BANK  
 DALLAS, TEXAS 32-01

MAR 8 1963

PAY TO THE ORDER OF  
 BANK OF AMERICA  
 1000 BANKERS BUILDING  
 DALLAS, TEXAS 75201

D-436850 K41 AX

*Lee W. Powell*

PAY ANY BANK  
 MERCANTILE NATIONAL BANK  
 DALLAS, TEXAS 32-01

MAR 8 1963

PAY TO THE ORDER OF  
 BANK OF AMERICA  
 1000 BANKERS BUILDING  
 DALLAS, TEXAS 75201

**JAGGARS · CHILES · STOVALL, INC.**  
 DALLAS, TEXAS  
*Complete Typographic Service* No. 2101

TO THE ORDER OF  
 LEE OSWALD

DATE  
 OCT 2 1962

AMOUNT  
 41.21

**PAID**  
 41 & 21 CTS

MERCANTILE NATIONAL BANK  
 DALLAS, TEXAS

32-51  
 61110-00610 6-84 80 8

*Malone*

**JAGGARS · CHILES · STOVALL, INC.**  
 DALLAS, TEXAS  
*Complete Typographic Service* No. 2255

TO THE ORDER OF  
 LEE H OSWALD

DATE  
 OCT 3 1962

AMOUNT  
 39.61

**PAID**  
 49 & 61 CTS

MERCANTILE NATIONAL BANK  
 DALLAS, TEXAS

32-51  
 61110-00610 6-84 80 8

*Malone*

D-436850 K41 AX  
 LABORATORY

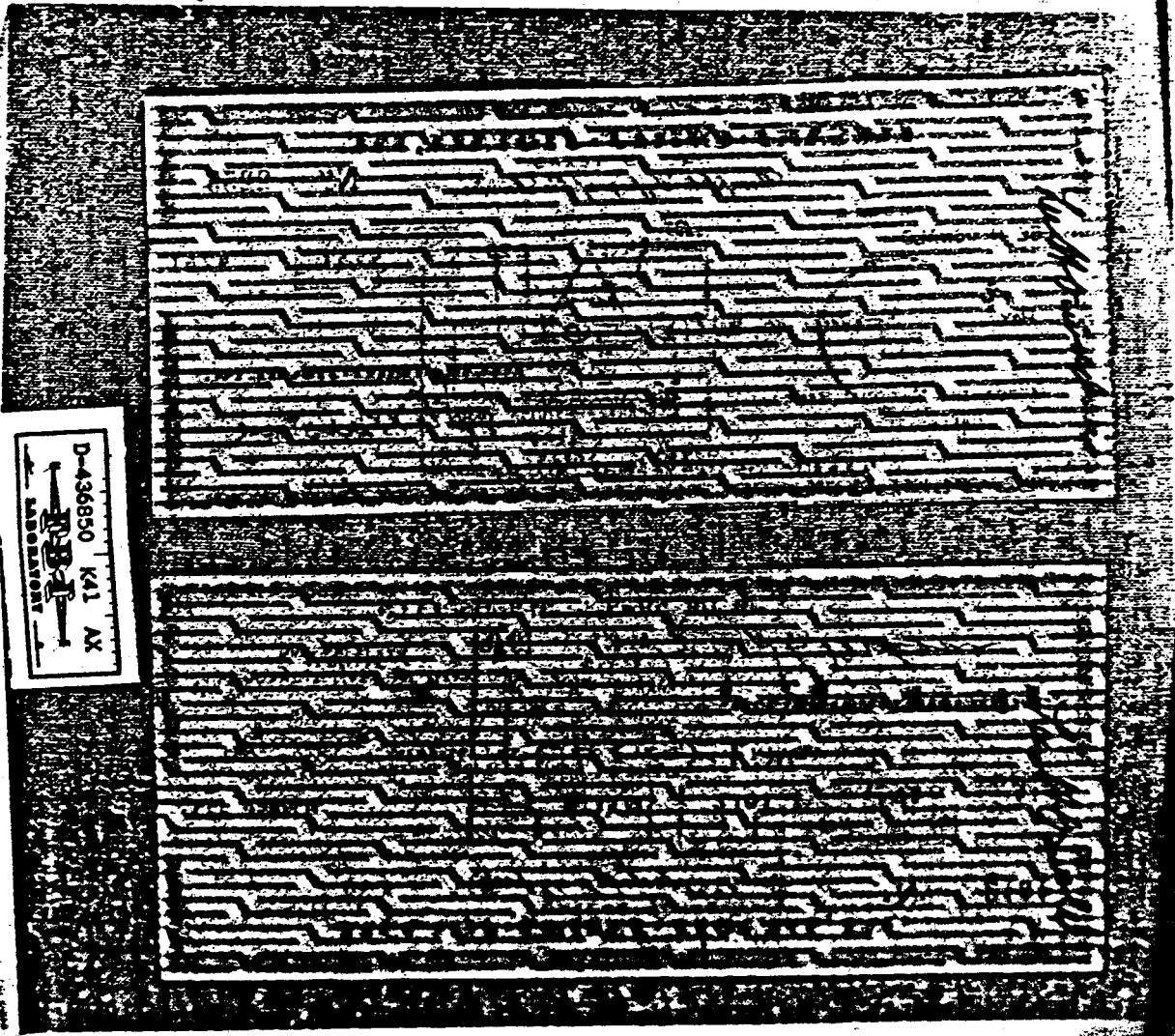

D-436850 K41 AX  
LABORATORY

**JAGGARS · CHILES · STOVALL, INC.**  
DALLAS, TEXAS  
*Complete Typographic Service*

№ 81118  
No. 8322

LEE H. OSWALD  
PAY TO THE ORDER OF

DATE: DEC 24 1963  
AMOUNT: 65.33

**PAID**

562333 CTS

MERCANTILE NATIONAL BANK  
AT DALLAS, TEXAS

MERCANTILE NATIONAL BANK  
DALLAS, TEXAS

32-61

32-61

*L. Malone*

⑆1110⑉006⑆ ⑈84 80 8⑈

**JAGGARS · CHILES · STOVALL, INC.**  
DALLAS, TEXAS  
*Complete Typographic Service*

№ 81118  
No. 3472

LEE H. OSWALD  
PAY TO THE ORDER OF

DATE: DEC 24 1963  
AMOUNT: 56.94

**PAID**

562394 CTS

MERCANTILE NATIONAL BANK  
AT DALLAS, TEXAS

MERCANTILE NATIONAL BANK  
DALLAS, TEXAS

32-61

32-61

*L. Malone*

⑆1110⑉006⑆ ⑈84 80 8⑈

**JAGGARS · CHILES · STOVALL, INC.**  
DALLAS, TEXAS  
*Complete Typographic Service*

№ 81118  
No. 3620

LEE H. OSWALD  
PAY TO THE ORDER OF

DATE: DEC 23 1963  
AMOUNT: 49.28

**PAID**

4928 CTS

MERCANTILE NATIONAL BANK  
AT DALLAS, TEXAS

MERCANTILE NATIONAL BANK  
DALLAS, TEXAS

32-61

32-61

*L. Malone*

⑆1110⑉006⑆ ⑈84 80 8⑈

D-436850 K41 AX  
LABORATORY

**JAGGARS · CHILES · STOVALL, INC.**  
DALLAS, TEXAS

Complete Typographic Service

TO THE ORDER OF  
LEE H OSWALD  
Mercantile National Bank of Dallas

DATE: NOV 21 1962  
CHECK NO: 2864  
AMOUNT: 69.55

**PAID**  
NOV 23 1962  
MERCANTILE NATIONAL BANK  
DALLAS, TEXAS

32-61 TEXAS 32-61

⑆1110⑉0061⑆ ⑆84 80 8⑆

*Al Malone*

**JAGGARS · CHILES · STOVALL, INC.**  
DALLAS, TEXAS

Complete Typographic Service

TO THE ORDER OF  
LEE H OSWALD  
Mercantile National Bank of Dallas

DATE: NOV 28 1962  
CHECK NO: 3016  
AMOUNT: 67.19

**PAID**  
NOV 30 1962  
MERCANTILE NATIONAL BANK  
DALLAS, TEXAS

32-61 TEXAS 32-61

⑆1110⑉0061⑆ ⑆84 80 8⑆

*Al Malone*

D-436850 K41 AX  
LABORATORY

**JAGGARS · CHILES · STOVALL, INC.**  
DALLAS, TEXAS

Complete Typographic Service

TO THE ORDER OF  
LEE H OSWALD

DATE: DEC 7 1962  
CHECK NO: 3169  
AMOUNT: 71.58

**PAID**  
DEC 7 1962  
MERCANTILE NATIONAL BANK  
DALLAS, TEXAS

32-61 TEXAS 32-61

⑆1110⑉0061⑆ ⑆84 80 8⑆

*Al Malone*

#1110-0061# 5-81 80 B#  
 32-61  
 DALLAS TEXAS  
 MERCANTILE NATIONAL BANK  
 DALLAS TEXAS  
 JACARNS • CHEES • STOVALL, INC.  
 DALLAS TEXAS  
 2718  
 NOV 2 1961  
 LEE H OSWALD  
 4211  
 2718

#1110-0061# 5-81 80 B#  
 32-61  
 DALLAS TEXAS  
 MERCANTILE NATIONAL BANK  
 DALLAS TEXAS  
 JACARNS • CHEES • STOVALL, INC.  
 DALLAS TEXAS  
 2586  
 NOV 2 1961  
 LEE H OSWALD  
 4211  
 2586

#1110-0061# 5-81 80 B#  
 32-61  
 DALLAS TEXAS  
 MERCANTILE NATIONAL BANK  
 DALLAS TEXAS  
 JACARNS • CHEES • STOVALL, INC.  
 DALLAS TEXAS  
 2498  
 NOV 2 1961  
 LEE H OSWALD  
 4211  
 2498

D-436830 K41 AX  
 LABORATORY



1110-00811  
 3261  
 DALLAS, TEXAS  
 MERCANTILE NATIONAL BANK  
 AT DALLAS, TEXAS  
 JAGGARS • CHILES • STOVALL, INC.  
 DALLAS, TEXAS  
 No. 4058  
 JAN 18 1963  
 DALLAS, TEXAS  
 MERCANTILE NATIONAL BANK  
 AT DALLAS, TEXAS  
 JAGGARS • CHILES • STOVALL, INC.  
 DALLAS, TEXAS  
 No. 4058

1110-00811  
 3261  
 DALLAS, TEXAS  
 MERCANTILE NATIONAL BANK  
 AT DALLAS, TEXAS  
 JAGGARS • CHILES • STOVALL, INC.  
 DALLAS, TEXAS  
 No. 3912  
 JAN 11 1963  
 DALLAS, TEXAS  
 MERCANTILE NATIONAL BANK  
 AT DALLAS, TEXAS  
 JAGGARS • CHILES • STOVALL, INC.  
 DALLAS, TEXAS  
 No. 3912

1110-00811  
 3261  
 DALLAS, TEXAS  
 MERCANTILE NATIONAL BANK  
 AT DALLAS, TEXAS  
 JAGGARS • CHILES • STOVALL, INC.  
 DALLAS, TEXAS  
 No. 3787  
 JAN 11 1963  
 DALLAS, TEXAS  
 MERCANTILE NATIONAL BANK  
 AT DALLAS, TEXAS  
 JAGGARS • CHILES • STOVALL, INC.  
 DALLAS, TEXAS  
 No. 3787

D-436850 K41 AX  
 LABORATORY

Mercantile National Bank  
**JAGGARS • CHILES • STOVALL, INC.**  
DALLAS, TEXAS  
No. 4889  
FEB 15 1963  
Lee H Oswald  
MERCANTILE NATIONAL BANK  
AT DALLAS, TEXAS  
FEB 15 1963  
MERCANTILE NATIONAL BANK  
DALLAS  
3251  
3251

**JAGGARS • CHILES • STOVALL, INC.**  
DALLAS, TEXAS  
No. 4781  
LEE H OSWALD  
MERCANTILE NATIONAL BANK  
AT DALLAS, TEXAS  
MERCANTILE NATIONAL BANK  
DALLAS  
3251  
3251

D-436850 K41 AX  
LABORATORY

**JAGGARS • CHILES • STOVALL, INC.**  
DALLAS, TEXAS  
No. 4922  
LEE H OSWALD  
MERCANTILE NATIONAL BANK  
AT DALLAS, TEXAS  
MERCANTILE NATIONAL BANK  
DALLAS  
3251  
3251

**JAGGARS • CHILES • STOVALL, INC.** 118  
 DALLAS, TEXAS No. 3072  
*Transferable Telegraphic Checks*

TO THE ORDER OF DATE AMOUNT

LEE H OSWALD MAY 29 1963 \$6.00

**PAY TO THE ORDER OF** \$6.00

JAGGARS • CHILES • STOVALL, INC. JAGGARS • CHILES • STOVALL, INC.

MERCANTILE NATIONAL BANK AT DALLAS, TEXAS MERCANTILE NATIONAL BANK DALLAS, TEXAS

32-51 008-14 32-51

*J. H. Malone*

**JAGGARS • CHILES • STOVALL, INC.** 118  
 DALLAS, TEXAS No. 3217  
*Transferable Telegraphic Checks*

TO THE ORDER OF DATE AMOUNT

LEE H OSWALD MAY 29 1963 \$7.50

**PAY TO THE ORDER OF** \$7.50

JAGGARS • CHILES • STOVALL, INC. JAGGARS • CHILES • STOVALL, INC.

MERCANTILE NATIONAL BANK AT DALLAS, TEXAS MERCANTILE NATIONAL BANK DALLAS, TEXAS

32-51 008-14 32-51

*J. H. Malone*

**JAGGARS • CHILES • STOVALL, INC.** 118  
 DALLAS, TEXAS No. 3364  
*Transferable Telegraphic Checks*

TO THE ORDER OF DATE AMOUNT

LEE H OSWALD MAY 29 1963 \$6.50

**PAY TO THE ORDER OF** \$6.50

JAGGARS • CHILES • STOVALL, INC. JAGGARS • CHILES • STOVALL, INC.

MERCANTILE NATIONAL BANK AT DALLAS, TEXAS MERCANTILE NATIONAL BANK DALLAS, TEXAS

32-51 008-14 32-51

*J. H. Malone*

D-436850 K41 AX

1. NAME LEE A. OSWALD S.S. NO. 433-54-3957  
 2. ADDRESS 2100 NEELEY  
DALLAS 9 TEXAS  
 3. SEX  MALE  FEMALE AGE 33  
 17. CLAIM DATE 4-12-63 N.  D.V.  
 18. DATE FILED IF OTHER THAN CLAIM DATE  
 19.  UCF  UCF  UCF  
 20. OFFICE NO. 0931  
 DO NOT WRITE IN THIS BOX

3. NAME OF MY LAST EMPLOYER JAGGER-CHILES-STODOL LOCATION OF THIS JOB WAS   
 STREET OR RFD 522 BRANDER  
 CITY STATE DALLAS 1, TEXAS MY OCCUPATION WAS PHOTOGRAPHER  
 4. DATE MY LAST WORK BEGAN 10-13-62 MY LAST DAY I WORKED 4-5-63

5. I WAS SEPARATED FROM MY LAST WORK BECAUSE I was laid off by John Graves, head of Photography & Art Dept. due to lack of work

21. EXCEPT FOR ANY STATEMENT SET FORTH IN THE SPACE FOR "EXCEPTIONS" FURNISHING THESE STATEMENTS, I CERTIFY THAT:  
 (1) I am able to work (2) I am ready, willing and available for work (3) I am not self-employed (4) I am not serving (5) I am not attending school (6) I am not receiving any wages in the form of annuity, vacation pay, Workers' Compensation, Old Age Benefits (Social Security) or Railroad Retirement Benefits (7) I am not receiving veterans' education and training allowances or education assistance under the War Relocation Education Assistance Act (8) I have not worked for the Federal Government or a similar or performed any other military service during the last eighteen months.  
 EXCEPTIONS TO STATEMENTS (1) THROUGH (8) ABOVE:

22. REFER TO EMPLOYER  
 (See reverse side for instructions which may change claimant's rights to unemployment benefits and information about the charging of benefit wages to disabled employees.)

TEXAS EMPLOYMENT COMMISSION  
 2208 MAIN STREET  
 CENTRAL CLAIMS OFFICE  
 DALLAS 1, TEXAS

YOUR NOTIFICATION MUST BE MAILED TO  
 BE SURE TO SHOW CLAIMANT'S SOCIAL SECURITY NUMBER IN CORRESPONDENCE ABOUT THIS CLAIM

SEE REVERSE SIDE FOR SUMMARY OF STATUTORY PROVISIONS.

INITIAL CLAIM FOR BENEFITS  
 TEXAS EMPLOYMENT COMMISSION

D-436050 K41 AX

1. NAME LEE H. OSWALD 2. CLAIM NO. 433-54-3937  
 3. ADDRESS 214 KNEELY 17. CLAIM DATE 4-12-63  
DALEAS 18. DATE FILED IF OTHER THAN CLAIM DATE  
 4. SEX  MALE  FEMALE 6. AGE 23 19.  UCF  UCI  
 20. OFFICE NO. 0931  
 DO NOT WRITE IN THIS BOX

21. NAME OF MY LAST EMPLOYER JAGGER-CHILES-STOVAL 22. LOCATION OF THIS JOB WAS  
 STREET OR RFD 522 BROWDER  
 CITY STATE DALEAS 1, TEXAS 23. MY OCCUPATION WAS PHOTOGRAPHER

24. DATE MY LAST WORK BEGAN 10-12-62 TO THE LAST DAY I WORKED 4-5-63  
 25. I WAS SEPARATED FROM MY LAST WORK BECAUSE I was laid off by John Graves, head of Photography & Art Dept. due to lack of work

26. EXCEPT FOR ANY STATEMENT SET FORTH IN THE SPACE FOR "EXCEPTIONS" HEREINAFTER, FOLLOWING THESE STATEMENTS, I CERTIFY THAT:  
 (1) I am able to work; (2) I am ready, willing and available for work; (3) I am not self-employed; (4) I am not farming; (5) I am not attending school; (6) I am not receiving any wages in lieu of notice, vacation pay, Workmen's Compensation, Old Age Benefits (Social Security) or Railroad Retirement Benefits; (7) I am not receiving veteran's education and training allowance or education assistance under the War Relocation Education Assistance Act; (8) I have not worked for the Federal Government in a civilian or performed any other military service during the last eighteen months.  
 EXCEPTIONS TO STATEMENTS (1) THROUGH (8) ABOVE:

TEXAS EMPLOYMENT COMMISSION  
 2206 MAIN STREET  
 CENTRAL CLAIMS OFFICE  
 DALLAS 1, TEXAS

YOUR NOTIFICATION MUST BE MAILED TO:  
 BE SURE TO SHOW CLAIMANT'S SOCIAL SECURITY NUMBER IN CORRESPONDENCE ABOUT THIS CLAIM

SEE REVERSE SIDE FOR SUMMARY OF STATUTORY PROVISIONS.

CENTRAL CLAIMS FOR BENEFITS  
 TEXAS EMPLOYMENT COMMISSION

D-436650 K41 AX

EMPLOYEE IDENTIFICATION/QUESTIONNAIRE

*Edmund*  
4-6-63  
DATE SUBMITTED Oct 17 1962

NAME OF FULL-TIME EMPLOYEE  
*LEE HARVEY OSWALD*  
602 ~~ELIZABETH ST~~  
~~3518 PROFFER~~  
PO BOX 2915  
NEW ORLEANS, LA 70115

EMPLOYEE'S SOCIAL SECURITY NO. *433-543739*  
FEDERAL ID NO. *19 10692*

EMPLOYEE'S HOME ADDRESS  
*SAME*

DATE OF BIRTH  
*Oct. 8, 1939*

HEIGHT  
*5-9*

WEIGHT  
*150*

HAIR  
*B*

RELIGION  
*None*

EDUCATION  
*None*

EMPLOYEE'S CURRENT POSITION  
*Martin A. Oswald wife*

DATE OF REPORT  
*wife*

DO YOU HAVE ANY OF THE FOLLOWING CHARACTERISTICS?  
 Subnormal  Dark eyes  High blood pressure  Short stature  Missing fingers  Scarred skin to chest.

DOES YOUR NAME BEING CHANGED WITH OR WITHOUT THE CHANGE OF A RELIGION?  
 Yes  No

SIGNATURE  
*L. Oswald*

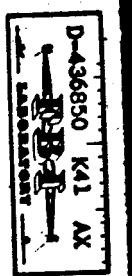

Handwritten text, possibly a signature or name, appearing vertically on a dark, textured strip. The text is difficult to decipher due to the high contrast and graininess of the scan. Legible fragments include "Psychiatry" and "Department of Psychiatry".

LESLIE WELDING CO., INC.  
1000 WEST WASHINGTON ST. - CHICAGO, ILL.

NO. 7511

MATERIALS				LABOR				EQUIPMENT			
QTY.	DESCRIPTION	UNIT	PRICE	HOURS	DESCRIPTION	UNIT	PRICE	DESCRIPTION	UNIT	PRICE	PRICE
39.40	40.35			19.35				626.52			
								1.11			
								2.00			

THIS IS NOT A CHECK - DO NOT CASH

CC# 4162



**JAGGARS • CHILES • STOVALL, INC.**  
DALLAS, TEXAS  
*Complete Topographic Service*

TO THE ORDER OF  
**LEE H OSWALD**

DATE  
**APR 2 1963**

CHECK NO.  
**5511**

AMOUNT  
**74.38**

PAY  
**ENCLOSURE 74.38**

MERCANTILE NATIONAL BANK AT DALLAS, TEXAS

MERCANTILE NATIONAL BANK AT DALLAS, TEXAS

JAGGARS • CHILES • STOVALL, INC.

*J. Malone*

⑆1110⑉006⑆ ⑆84 80 8⑆

**JAGGARS • CHILES • STOVALL, INC.**  
DALLAS, TEXAS  
*Complete Topographic Service*

TO THE ORDER OF  
**LEE H OSWALD**

DATE  
**APR 5 1963**

CHECK NO.  
**5663**

AMOUNT  
**74.38**

PAY  
**ENCLOSURE 74.38**

MERCANTILE NATIONAL BANK AT DALLAS, TEXAS

MERCANTILE NATIONAL BANK AT DALLAS, TEXAS

JAGGARS • CHILES • STOVALL, INC.

*J. Malone*

⑆1110⑉006⑆ ⑆84 80 8⑆

D-436850 K41 AX

**JAGGARS • CHILES • STOVALL, INC.**  
DALLAS, TEXAS  
*Complete Topographic Service*

TO THE ORDER OF  
**LEE H OSWALD**

DATE  
**APR 18 1963**

CHECK NO.  
**5811**

AMOUNT  
**34.88**

PAY  
**ENCLOSURE 34.88**

MERCANTILE NATIONAL BANK AT DALLAS, TEXAS

MERCANTILE NATIONAL BANK AT DALLAS, TEXAS

JAGGARS • CHILES • STOVALL, INC.

*J. Malone*

⑆1110⑉006⑆ ⑆84 80 8⑆

**JAGGARS · CHILES · STOVALL, INC.** #118  
 DALLAS, TEXAS  
 Complete Typographic Service

TO THE ORDER OF  
**LEE M. OSWALD** \$6.10

**PAID** FEB 1 1963

FOR  
**JAGGARS · CHILES · STOVALL, INC.**  
 MERCANTILE NATIONAL BANK  
 AT DALLAS  
 DALLAS, TEXAS

32-51 DALLAS TEXAS 32-51  
 JAGGARS · CHILES · STOVALL, INC.  
*J. R. Malone*

⑆1110-0061⑆ ⑆-84 80 8⑆

**JAGGARS · CHILES · STOVALL, INC.** #110  
 DALLAS, TEXAS  
 Complete Typographic Service

TO THE ORDER OF  
**LEE M. OSWALD** \$7.25

**PAID** FEB 1 1963

FOR  
**JAGGARS · CHILES · STOVALL, INC.**  
 MERCANTILE NATIONAL BANK  
 AT DALLAS  
 DALLAS, TEXAS

32-51 DALLAS TEXAS 32-51  
 JAGGARS · CHILES · STOVALL, INC.  
*J. R. Malone*

⑆1110-0061⑆ ⑆-84 80 8⑆

D-436850 K41 AX  
 FEDERAL RESERVE NOTE

**JAGGARS · CHILES · STOVALL, INC.** #181  
 DALLAS, TEXAS  
 Complete Typographic Service

TO THE ORDER OF  
**LEE M. OSWALD** \$9.10

**PAID** FEB 3 1963

FOR  
**JAGGARS · CHILES · STOVALL, INC.**  
 MERCANTILE NATIONAL BANK  
 AT DALLAS  
 DALLAS, TEXAS

32-51 DALLAS TEXAS 32-51  
 JAGGARS · CHILES · STOVALL, INC.  
*J. R. Malone*

⑆1110-0061⑆ ⑆-84 80 8⑆