

STATE COMPTROLLER NO. G281852
OF PUBLIC ACCOUNTS
AUSTIN, TEXAS
PAID
AUG 7 1953
STATE OF TEXAS
JAMES EARL RAY

STATE COMPTROLLER NO. G323653
OF PUBLIC ACCOUNTS
AUSTIN, TEXAS
PAID
\$58,000
STATE OF TEXAS
JAMES EARL RAY

STATE COMPTROLLER NO. G353037
OF PUBLIC ACCOUNTS
AUSTIN, TEXAS
PAID
\$58,000
STATE OF TEXAS
JAMES EARL RAY

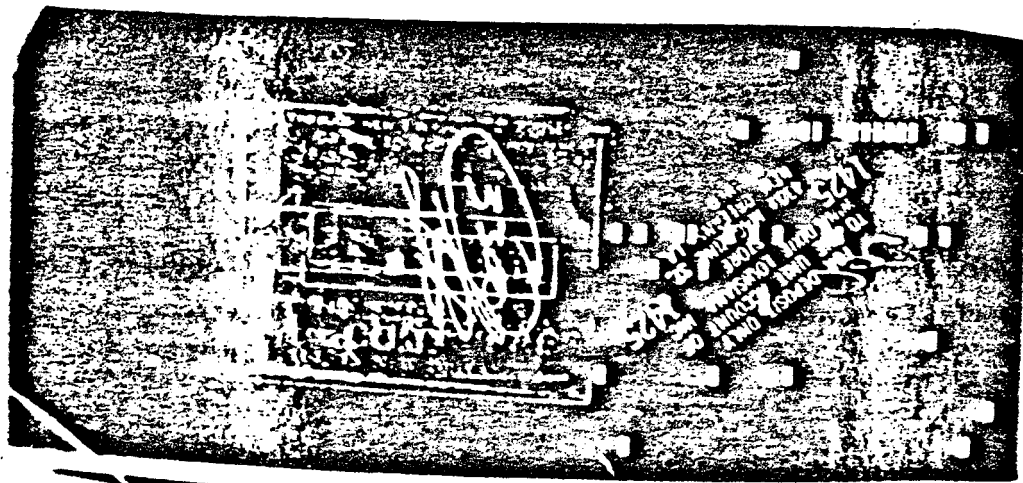

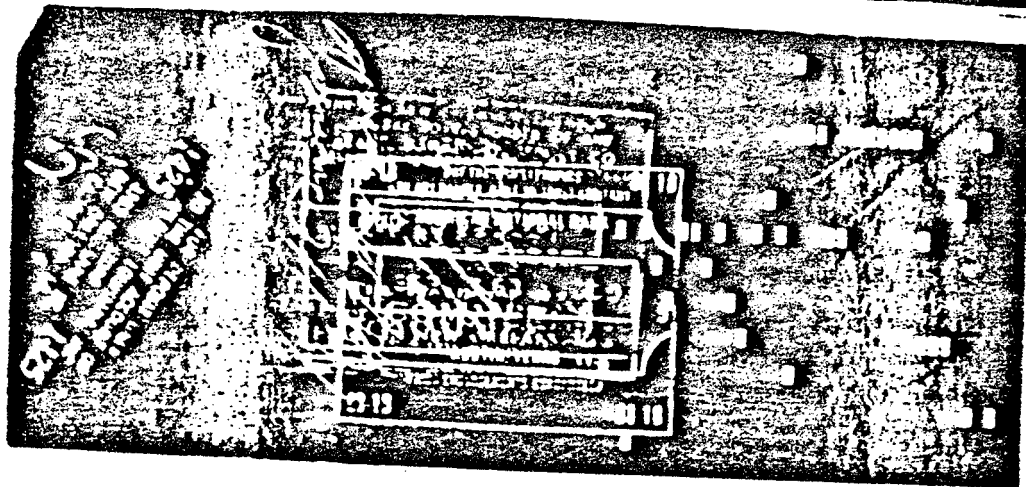
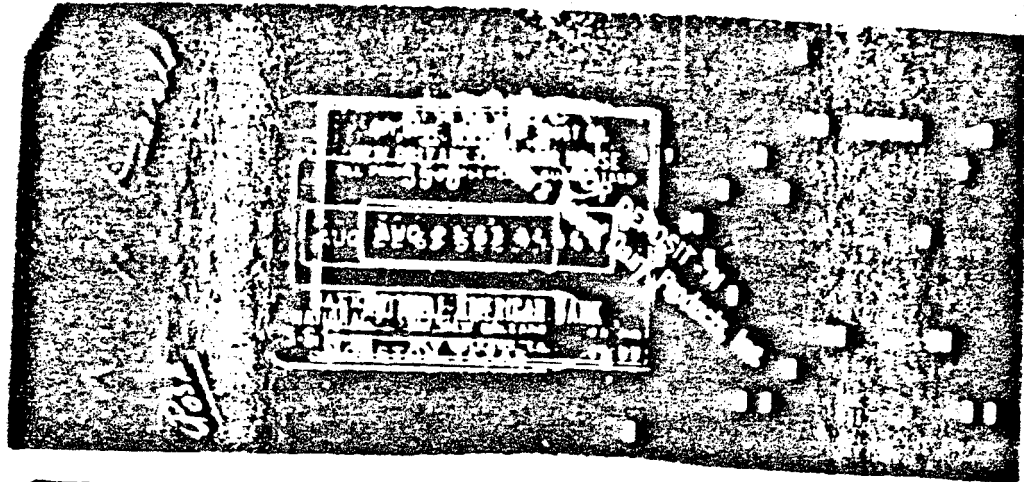

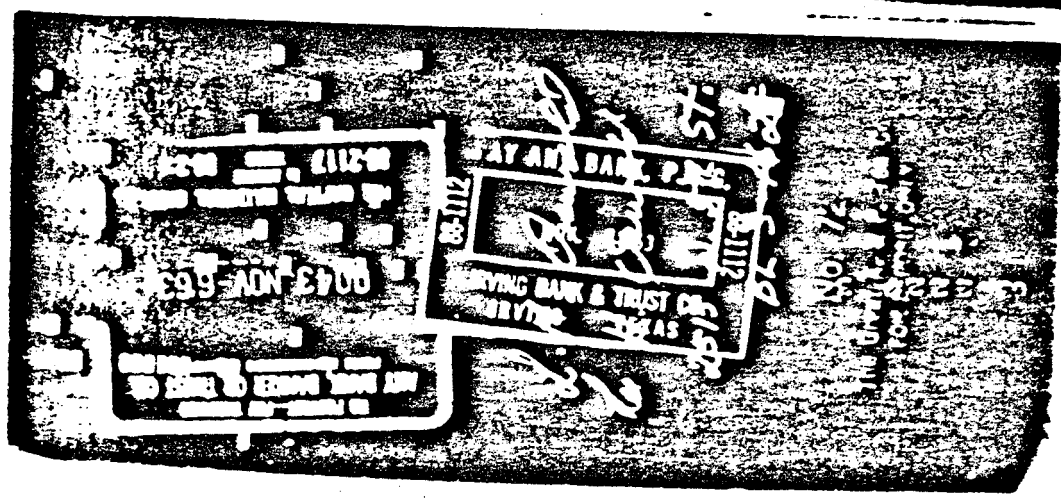
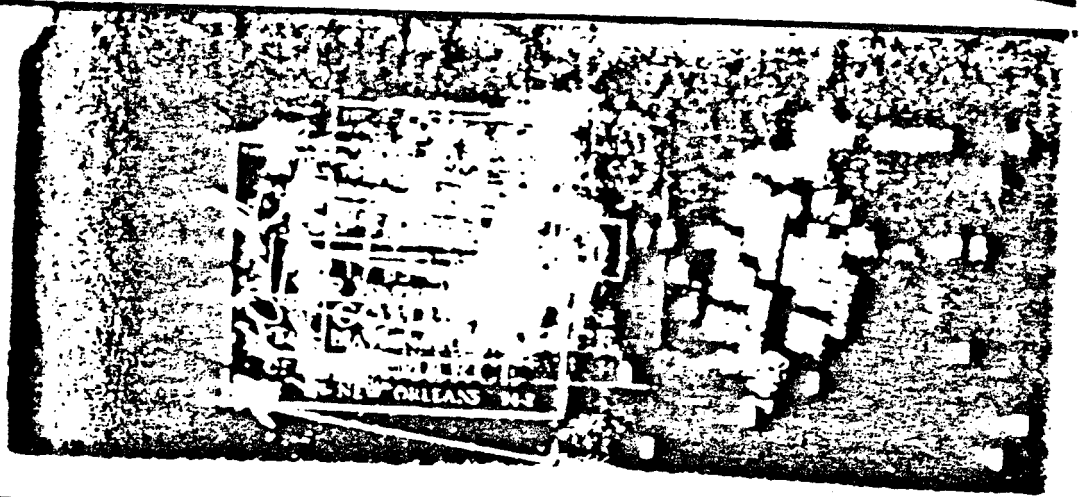
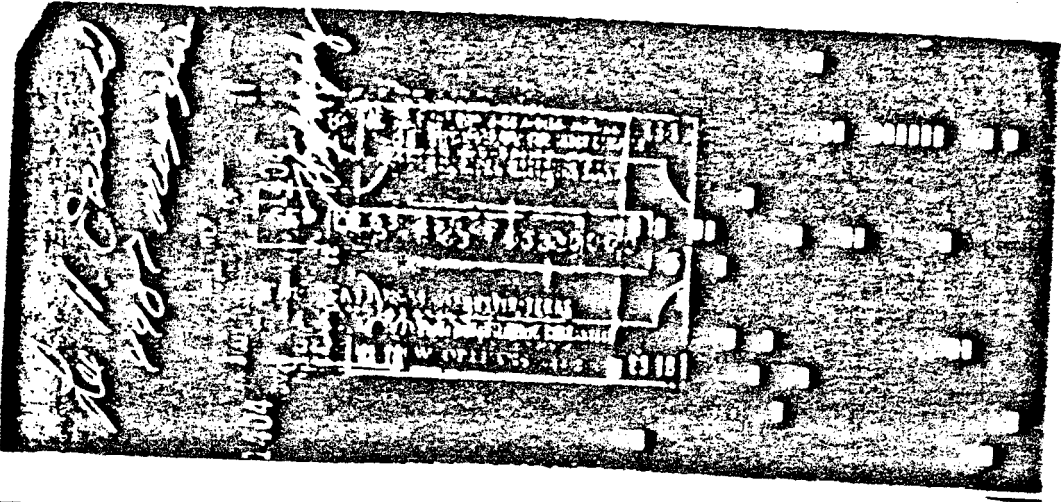

LESLIE WELDING CO. INC. No. 6422

ELM HURST NATIONAL BANK

LESLIE WELDING CO. INC. 27cts

ELM HURST NATIONAL BANK

LESLIE WELDING CO. INC. 6422 6721

ELM HURST NATIONAL BANK

CO 11-0598C 23-931-7755

LESLIE WELDING CO. INC. No. 6315

ELM HURST NATIONAL BANK

LESLIE WELDING CO. INC. 30cts

ELM HURST NATIONAL BANK

LESLIE WELDING CO. INC. 6315 6501

ELM HURST NATIONAL BANK

CO 11-0598C 23-931-7755

LESLIE WELDING CO. INC. No. 6189

ELM HURST NATIONAL BANK

LESLIE WELDING CO. INC. 246dts 82cts

ELM HURST NATIONAL BANK

LESLIE WELDING CO. INC. 6189 6682

ELM HURST NATIONAL BANK

CO 11-0598C 23-931-7755

LESLIE WELDING CO., INC.
 1271 WEST 127th ST. HOMERIDGE, ILL. 62901

No. 6797

PAID 15 CTS

LESLIE WELDING CO., INC.
 1271 WEST 127th ST. HOMERIDGE, ILL. 62901

SEP 25 1962

LESLIE WELDING CO., INC.
 1271 WEST 127th ST. HOMERIDGE, ILL. 62901

FOR CASH

⑆0711-0598⑆ ⑆23-934⑆ 795⑆ ⑆0000006715⑆

LESLIE WELDING CO., INC.
 1271 WEST 127th ST. HOMERIDGE, ILL. 62901

No. 6677

PAID 15 CTS

LESLIE WELDING CO., INC.
 1271 WEST 127th ST. HOMERIDGE, ILL. 62901

AUG 3 1962

LESLIE WELDING CO., INC.
 1271 WEST 127th ST. HOMERIDGE, ILL. 62901

FOR CASH

⑆0711-0598⑆ ⑆23-934⑆ 795⑆ ⑆0000006677⑆

LESLIE WELDING CO., INC.
 1271 WEST 127th ST. HOMERIDGE, ILL. 62901

No. 6557

FOR CASH

PAID 9 CTS

LESLIE WELDING CO., INC.
 1271 WEST 127th ST. HOMERIDGE, ILL. 62901

AUG 11 1962

LESLIE WELDING CO., INC.
 1271 WEST 127th ST. HOMERIDGE, ILL. 62901

FOR CASH

⑆0711-0598⑆ ⑆23-934⑆ 795⑆ ⑆0000006557⑆

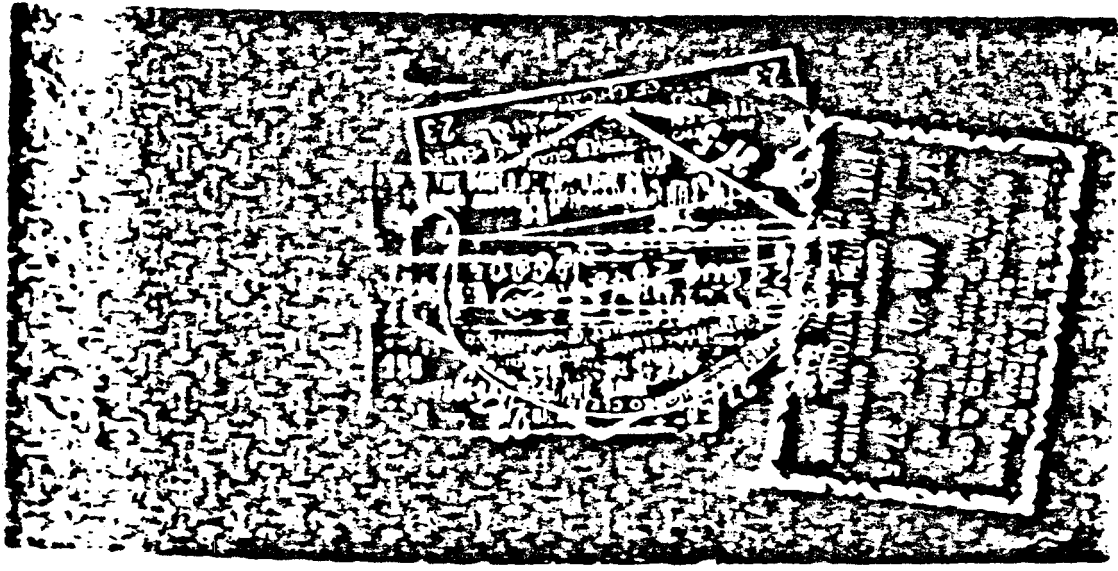
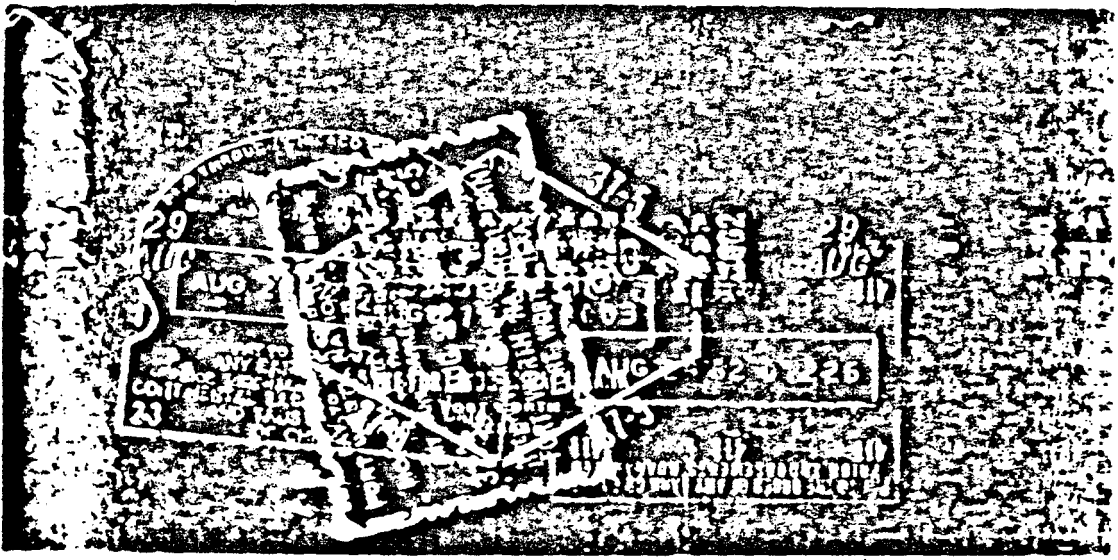
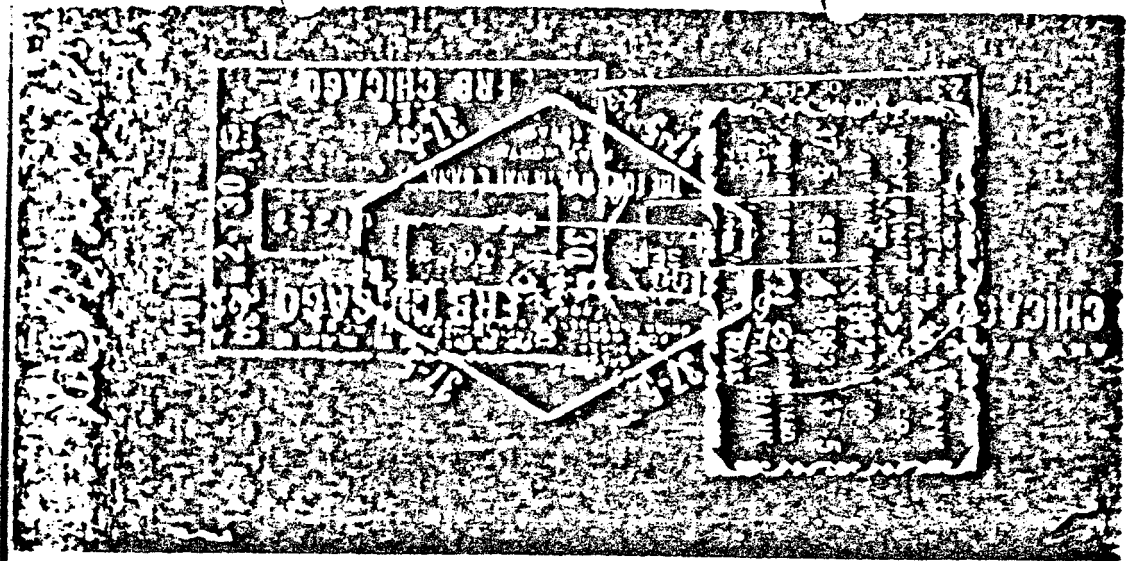

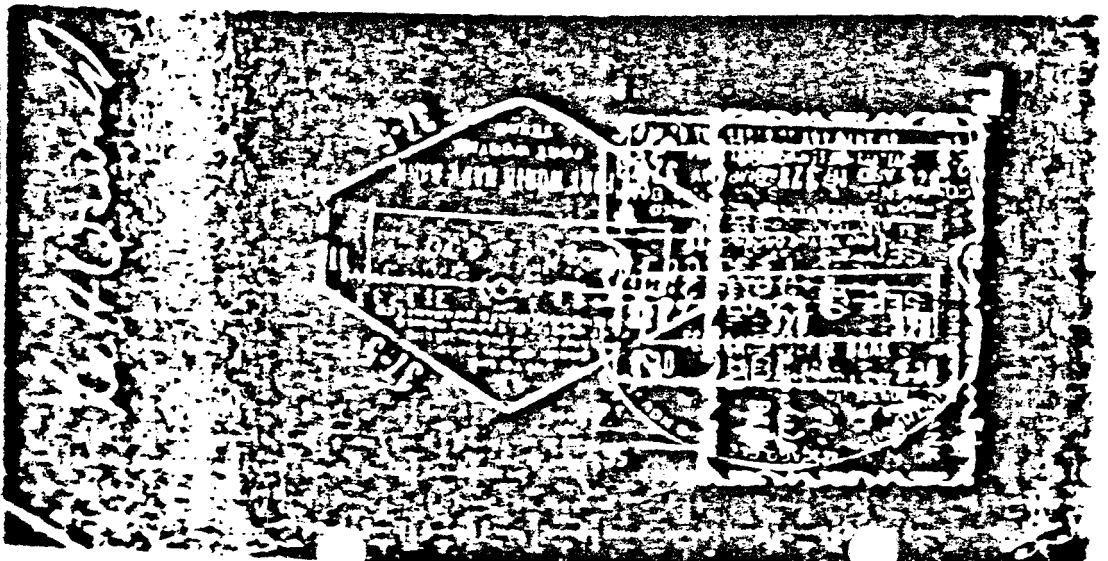
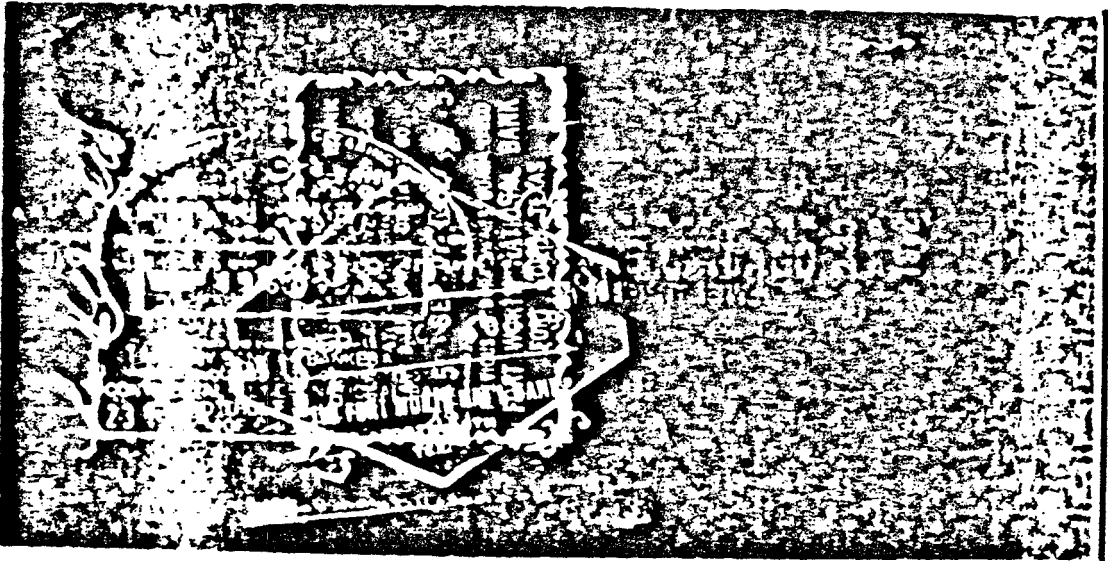
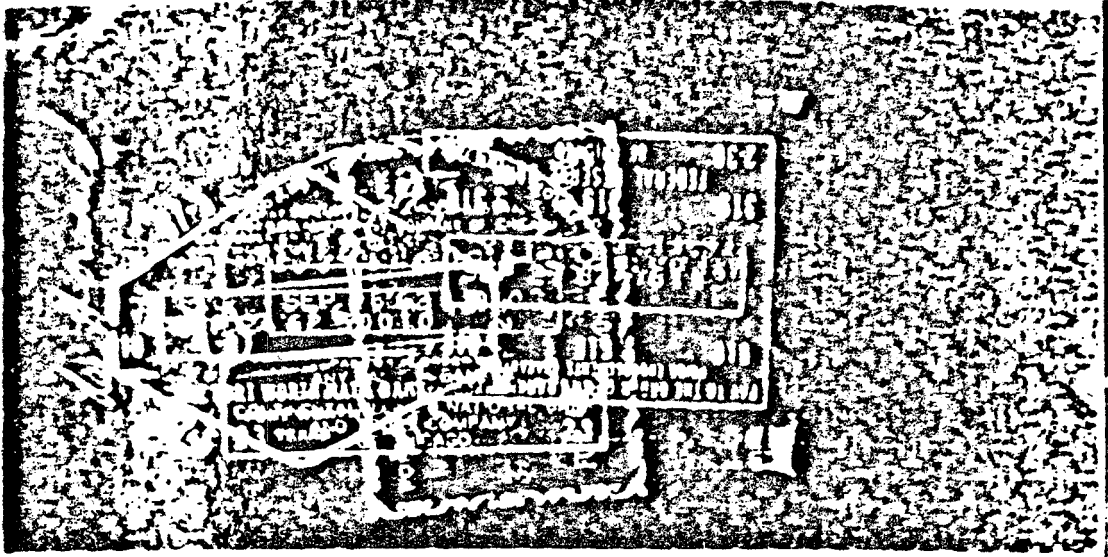

LESLIE WELDING CO., INC.
 11211 WEST MELROSE ST. SPRINGFIELD, ILL.

No. **7419**

PAY TO THE ORDER OF **LESLIE WELDING CO.**

3501568015

DATE _____ CHECK _____ AMOUNT _____

LEE OSWALD
 ELMHURST NATIONAL BANK
 ELMHURST, ILLINOIS

PAID
 ELMHURST NATIONAL BANK
 OCT 2 1952
 LESLIE WELDING CO., INC.
 ELMHURST, ILL.

FOR CASH

70-598 000000035687

LESLIE WELDING CO., INC.
 11211 WEST MELROSE ST. SPRINGFIELD, ILL.

No. **7296**

PAY TO THE ORDER OF **FOR CASH**

LEE OSWALD
 ELMHURST NATIONAL BANK
 ELMHURST, ILLINOIS

PAID
 ELMHURST NATIONAL BANK
 OCT 2 1952
 LESLIE WELDING CO., INC.
 ELMHURST, ILL.

FOR CASH

70-598 00000006247

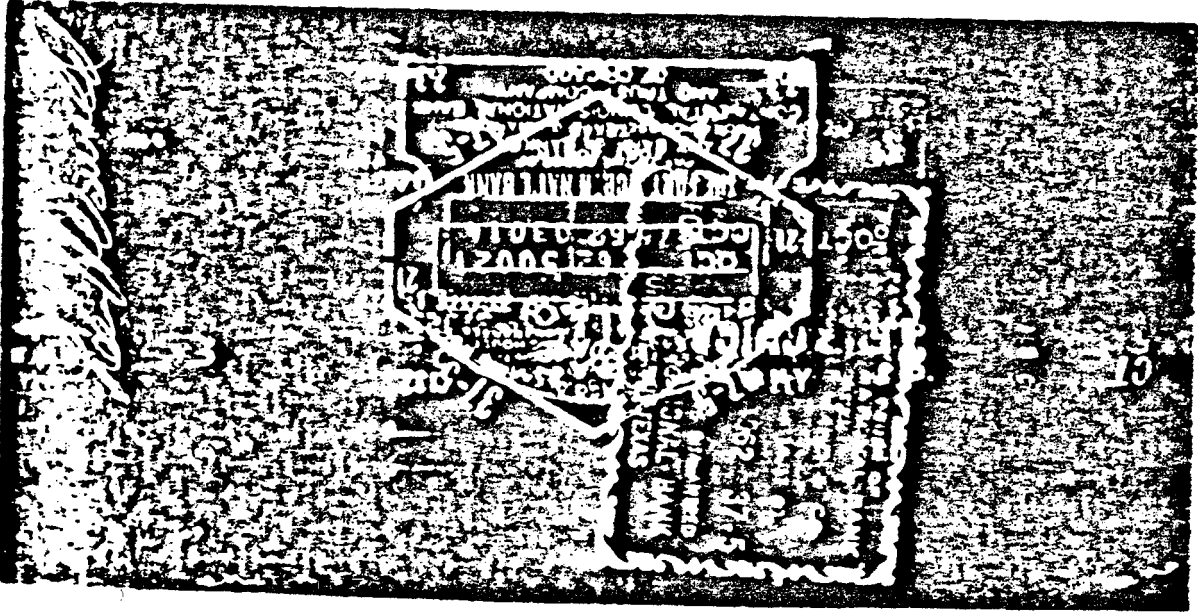
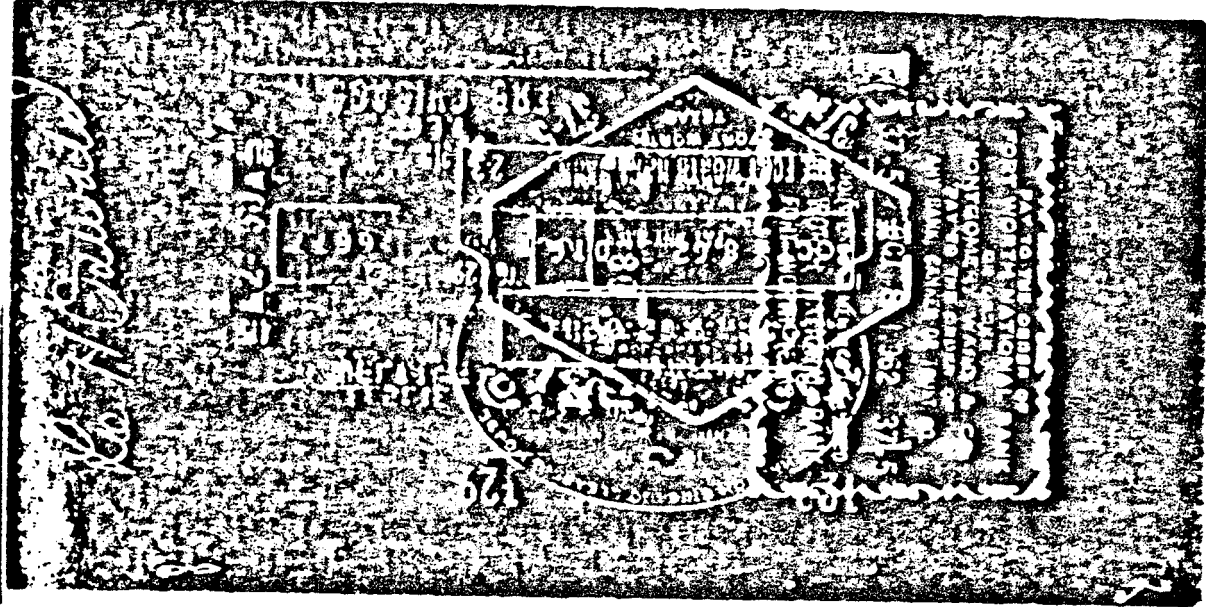

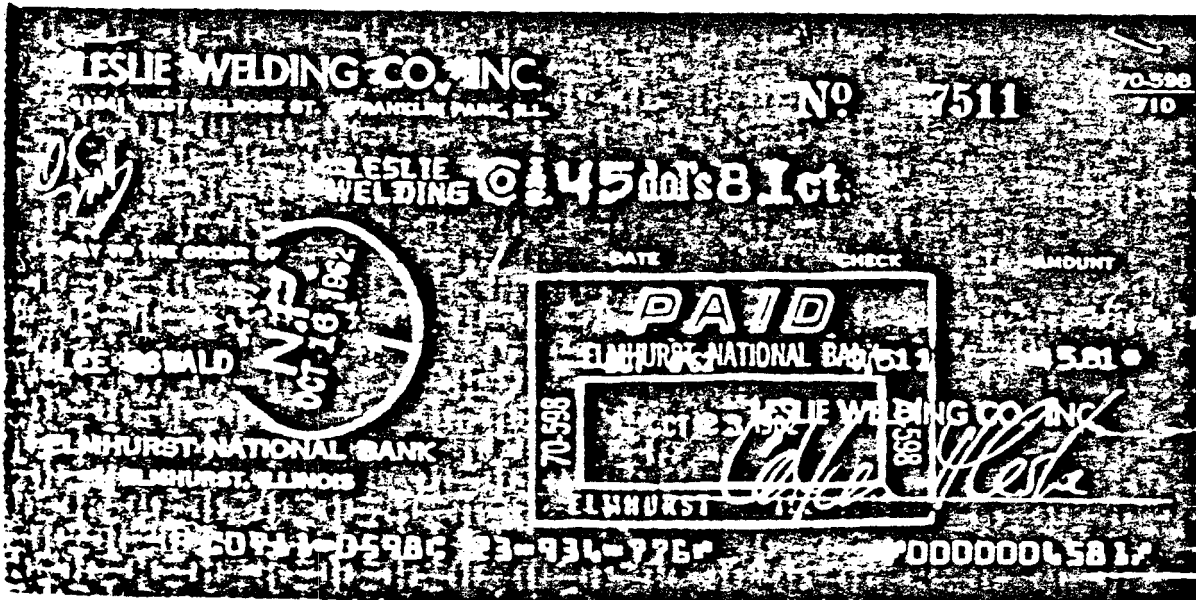
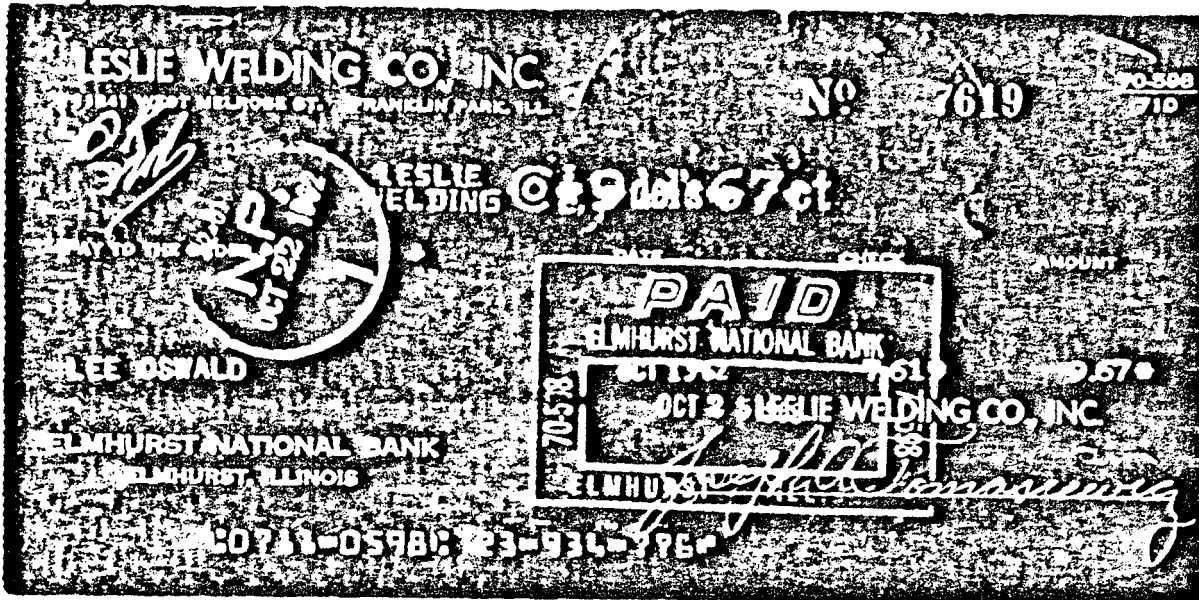

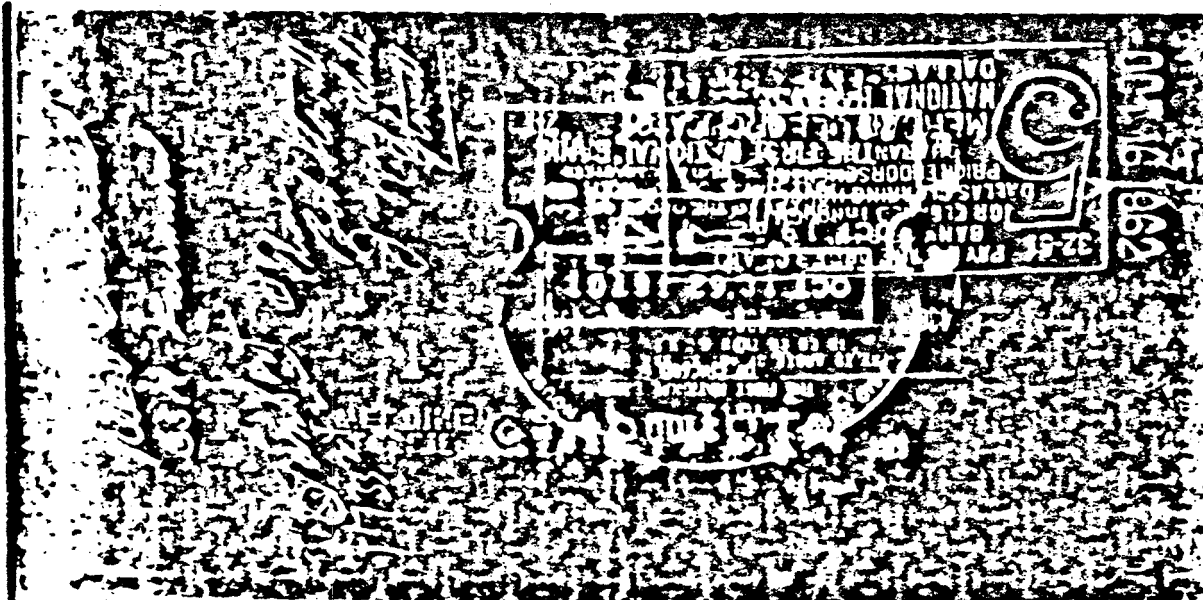
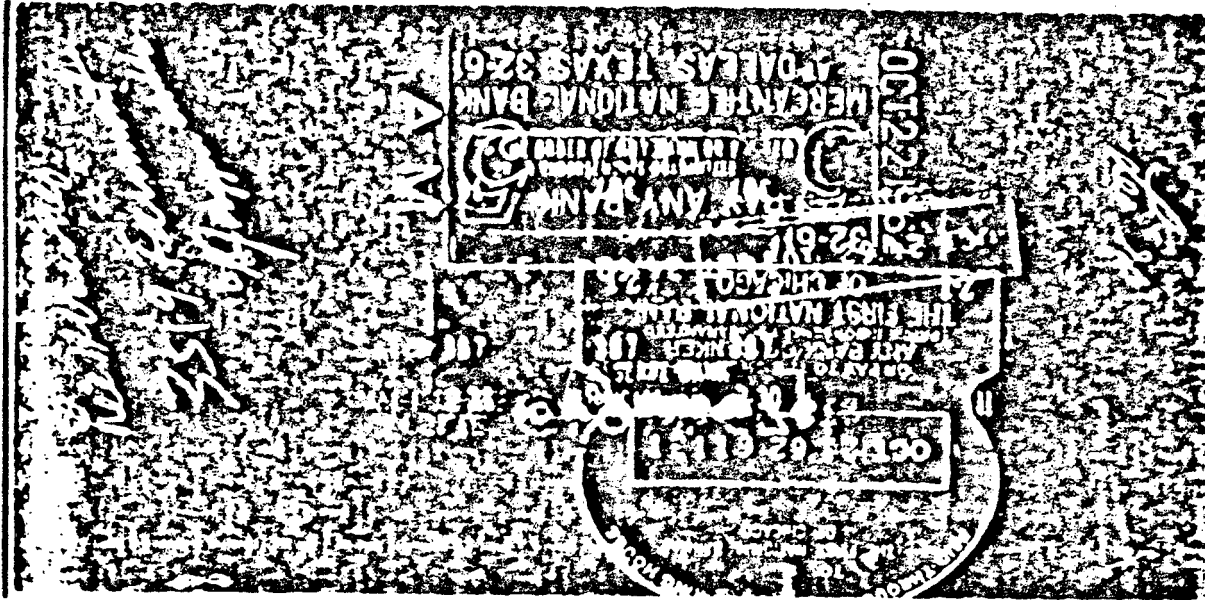

JAGGARS · CHILES · STOVALL, INC. 32-51
1110
 DALLAS, TEXAS No 2101
Complete Typographic Service

TO THE ORDER OF DATE CHECK NO. AMOUNT

LEE OSWALD **PAID** 2101 41.21

32-51
1110
OCT 2 1962

MERCANTILE NATIONAL BANK AT DALLAS DALLAS, TEXAS

32-51
1110
E-84 80 87

Malone

JAGGARS · CHILES · STOVALL, INC. 32-51
1110
 DALLAS, TEXAS No 2255
Complete Typographic Service

TO THE ORDER OF DATE CHECK NO. AMOUNT

LEE H OSWALD **PAID** 2255 49.61

32-51
1110
OCT 2 6 1962

MERCANTILE NATIONAL BANK AT DALLAS DALLAS, TEXAS

32-51
1110
E-84 80 87

Malone

D-436650 K41 AX

Handwritten text in the top-left margin, possibly a date or reference number.

Handwritten text in the bottom-left margin, possibly a date or reference number.

Main body of handwritten text in the upper section, consisting of approximately 15 lines of dense, cursive script.

Main body of handwritten text in the lower section, consisting of approximately 15 lines of dense, cursive script.

Vertical handwritten text on the right side of the page, possibly a signature or a note.