

GOOD FOR  
ONE TRIP  
AS SHOWN  
BELOW.

FROM  
LAREDO  
TEXAS  
TO  
LAREDO  
TEXAS  
ON

**GREYHOUND**

FROM LAREDO TEX

RETURN TO

to *Melley Ave.* RET: 1105L

PART

*12.80*

10-3 63

PASSENGER TICKET

ISSUING CARRIER WILL BE RESPONSIBLE ONLY FOR TRANSPORTATION ON ITS OWN LINES, IN ACCORDANCE WITH TARIFF REGULATIONS AND FARES, AND ASSUMES NO RESPONSIBILITY FOR ANY ACTS OR OMISSIONS OF OTHER OPERATING WITHIN OR OUTSIDE THE UNITED STATES (EXCEPT AS IMPROVED BY LAW WITH RESPECT TO BOGGER). SEATING ABOVE VEHICLES OPERATED BY INTERSTATE OR FOREIGN COMPANIES IS WITHOUT REGARD TO ROOM, SECTOR, SMOKE, OR SECTION OFFICIALS. ROUND TRIP FARES LIMITED TO 2 MONTHS. SPECIAL FARES LIMITED AS ENDORSED.

ENDORSEMENTS

*F.F.O. 43599*

*Arg. Mexico*

FORM

TICKET NUMBER

1-8256009

PRINTED IN U.S.A.

VOID IF DETACHED

1 2 3 4 5 6 7 8

PUNCH

BOOK

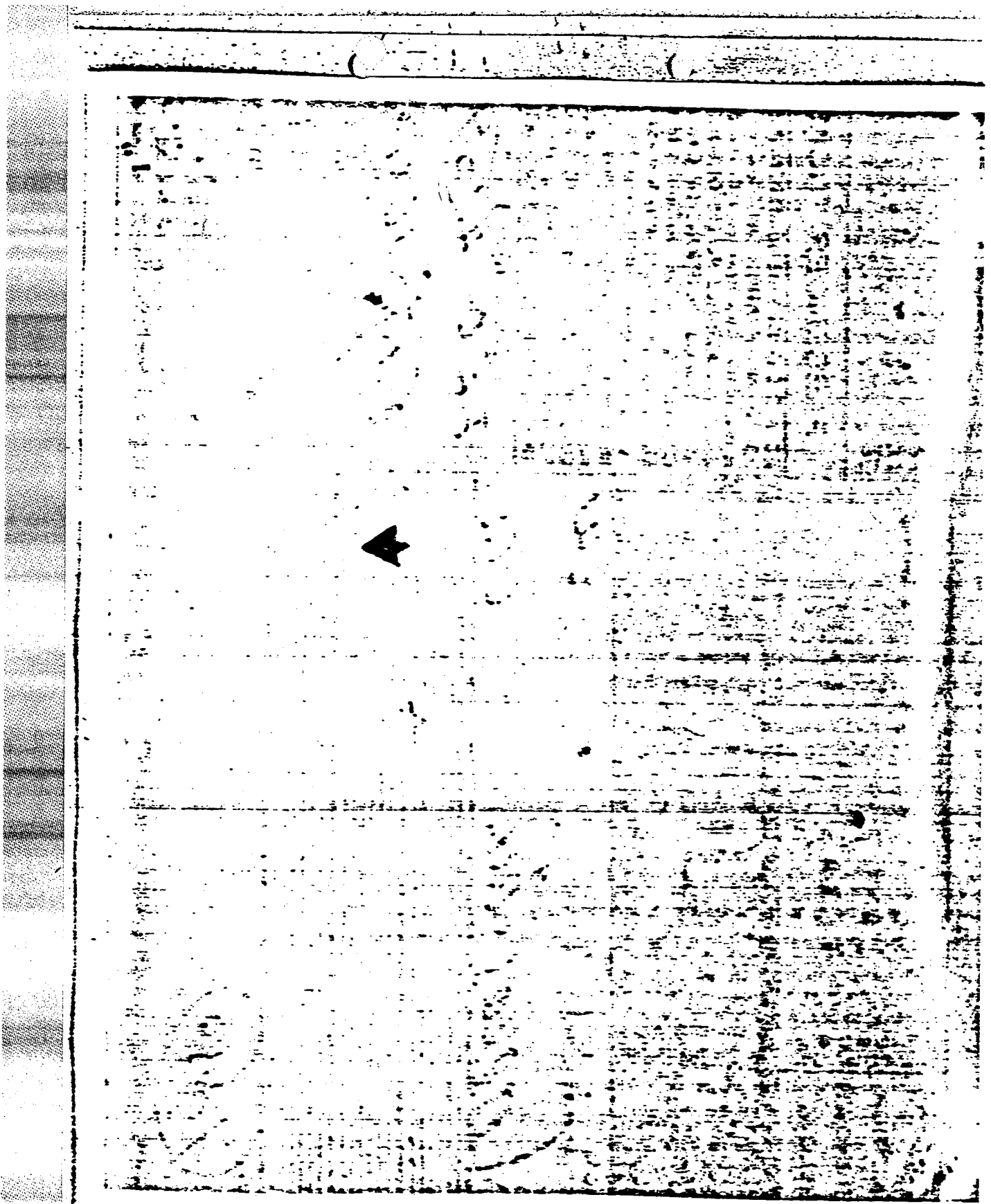

EASTERN EXPRESS, INC.

DELIVERY ACCOUNT

ALDENS 5000 W ROOSEVELT RD  
CGO ILL

DEPT E DELIVERED  
ALDENS, INC.  
9/26/191947

GENIURY ARMS INC ST ALBANS  
VTCH # 3686 7/6

SIVIND-WEST DODK  
JUL 1 1947  
9 2267 9 62

CS CONTAINING 200 RIFLES  
ORD # 82803  
CATALOGUE #33-3541M

Doc. No. 6500  
C. S. # 365  
23725

25	23725	14	10	9015	10	6500	TOTAL CHARGES	23725
----	-------	----	----	------	----	------	---------------	-------

D-201  
FBI  
LABORATORY