

~~NO 147~~
226-231
ITEM 227

ПОЧТОВАЯ СТАНЦИЯ
КОНА БРИТАН ЧОПТА

NO 2. *Slurice*
Washington
Jan 14 1892
New Orleans, *La.*
Louisiana

POST OFFICE
NEW YORK
N.Y.

POSTAGE PAID

NOV 14 1891

NO 2. *Slurice*
Washington
Jan 14 1892
New Orleans, *La.*
Louisiana

POST OFFICE
NEW YORK
N.Y.

POSTAGE PAID

NOV 14 1891

Translation From Russian

Item 227

1. Postmark on back of envelope:
Minsk 29 (Blank Misprint)
USSR
2036 (March 26, 1962)
2. Postmark on front of envelope:
Kharkov Province
Ukrainian SSR USSR
20362 - 17 (March 29, 1962)



400/320
2/20
4/10

UNITED STATES
POSTAL SERVICE

~~14-117~~

226-231

ITEM 227

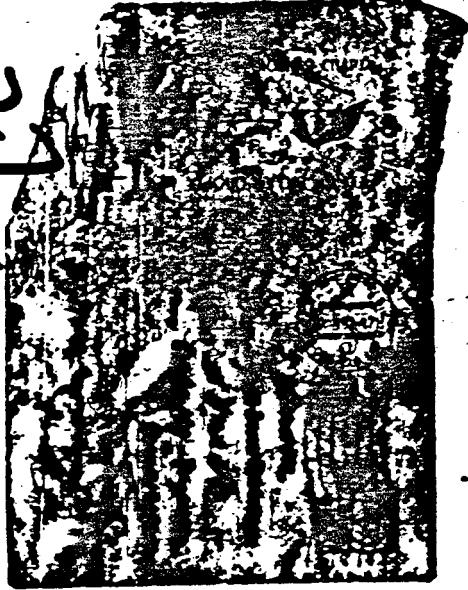

227
~~227~~

~~227~~



2



3

226-231



A

232-248





W B

232-248

Mind,
August 1, 1962.

Dear Mr. [unclear]

Your letter was some
time ago. I also got the
letter for [unclear] and [unclear].
I was glad to hear from you.
I would like to see you again.

155
I'm down & now
what would you do with
it over. I you want you
book. You are real nice.

Now that you let [unclear] I have no
English practice at all! Why don't
you try my for a year more. I have
been looking for an Englishman, American or
Canadian all at once but they are
seem to be very of them here. I can
only look to your recorded voice with
a little improvement of yours.
I think that I can't see you again.
I hope you will see me again.

BEAD



BEAD

232-2-11



SECRET

252-2-16

with which I
I have an interest of holding which
I hope to spend some time looking
in three or four days I'll be
able to send anything for Marina.
Maybe Marina will send something
or will send it. I am sorry to
hear of her.

My best regards to you all.
Yours truly,
John F. Kennedy

John F. Kennedy

P.S. I don't think I'll be able to write
my mother in Russia. They have
to translate it for me and you can't imagine
just how my mother & my mother
the Marine
I'll miss her! I'll miss her!
I'll miss her! I'll miss her!
I'll miss her! I'll miss her!
I'll miss her! I'll miss her!
I'll miss her! I'll miss her!
I'll miss her! I'll miss her!
I'll miss her! I'll miss her!

SECRET



THE FOREIGN SERVICE
OF THE
UNITED STATES OF AMERICA

American Embassy,
Moscow, U.S.S.R.,
February 28, 1962.

Mr. Lee Harvey Oswald,
Ulitsa Kalinina,
Apt. 1, Apartment 1,
Minsk, U.S.S.R.

Dear Mr. Oswald:

We have received your recent letter concerning your desire to return to the United States. Your earlier letter of December, 1959, which you mentioned in your present letter does not appear to have been received at the Embassy.

Inasmuch as the question of your present American citizenship status can be finally determined only on the basis of a personal interview, we suggest that you plan to appear at the Embassy at your convenience. The consular section of the Embassy is open from 9:00 a.m. to 6:00 p.m.

The Embassy was recently informed by the Department of State that it had received an inquiry from your mother in which she said that she had not heard from you since December, 1959 and was concerned about your whereabouts and welfare.

Very truly yours,

Richard L. Snyder
American Consul

AA

5

5 7 2

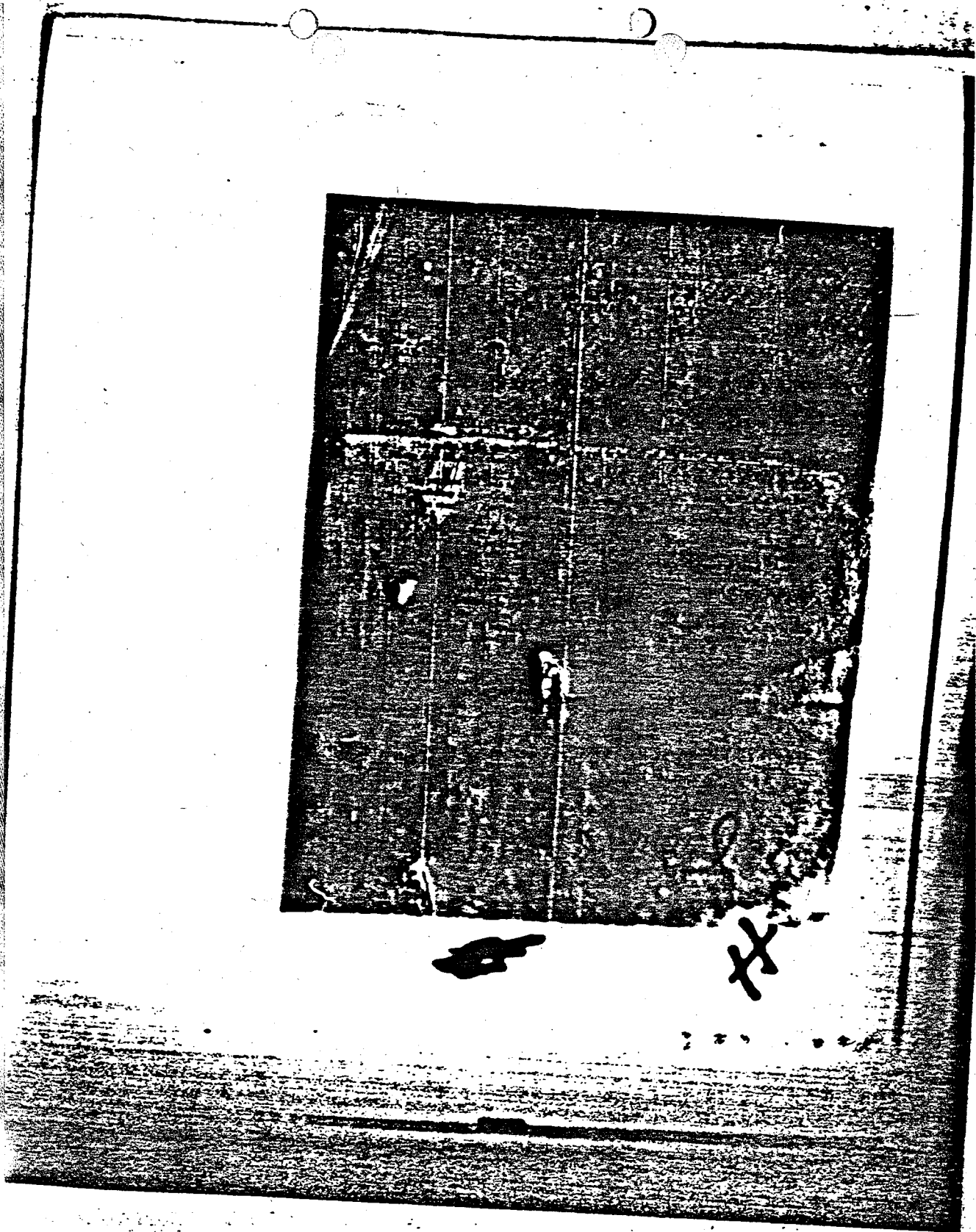

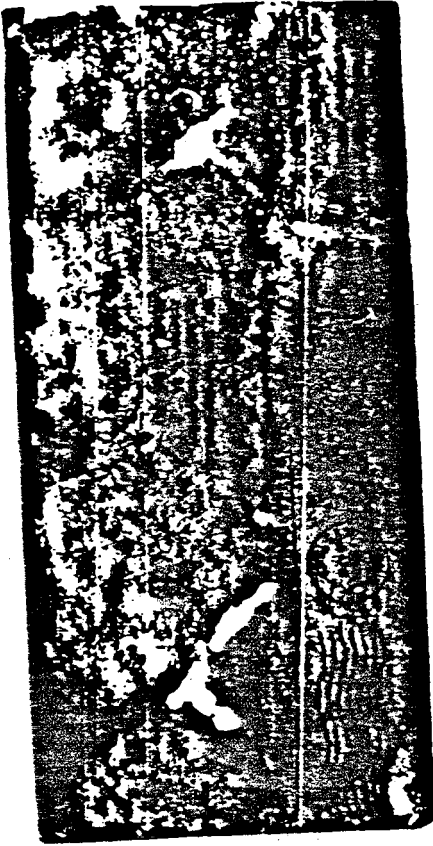

工 部

232-248

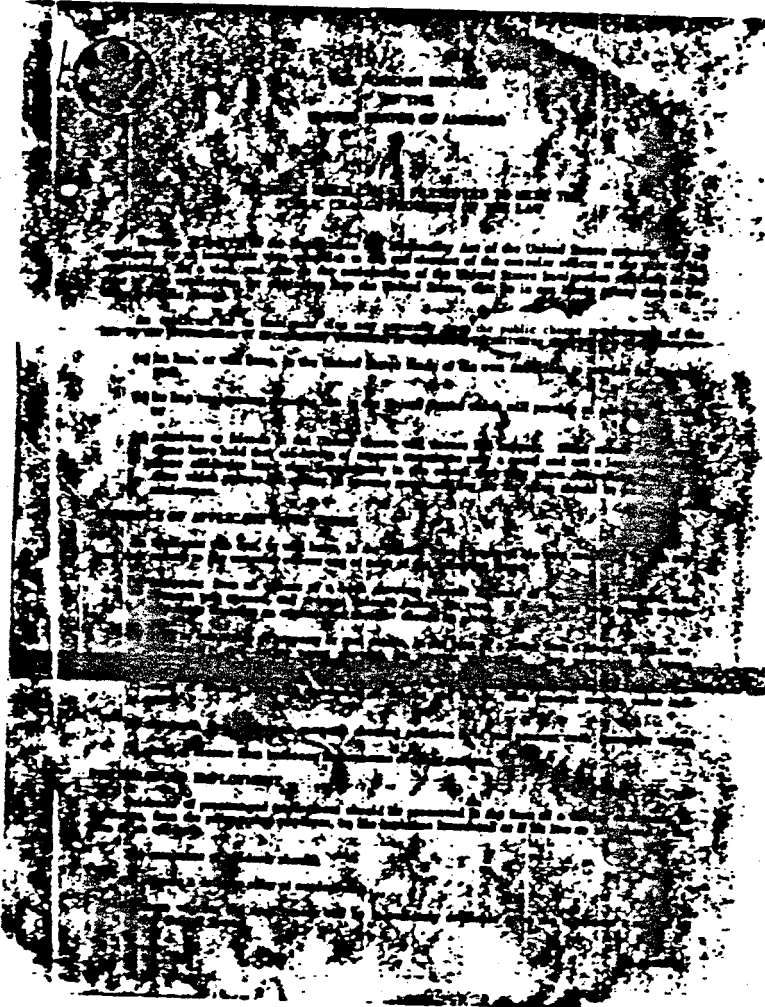

~~#5 419 deleted~~

5

10

232 - 248

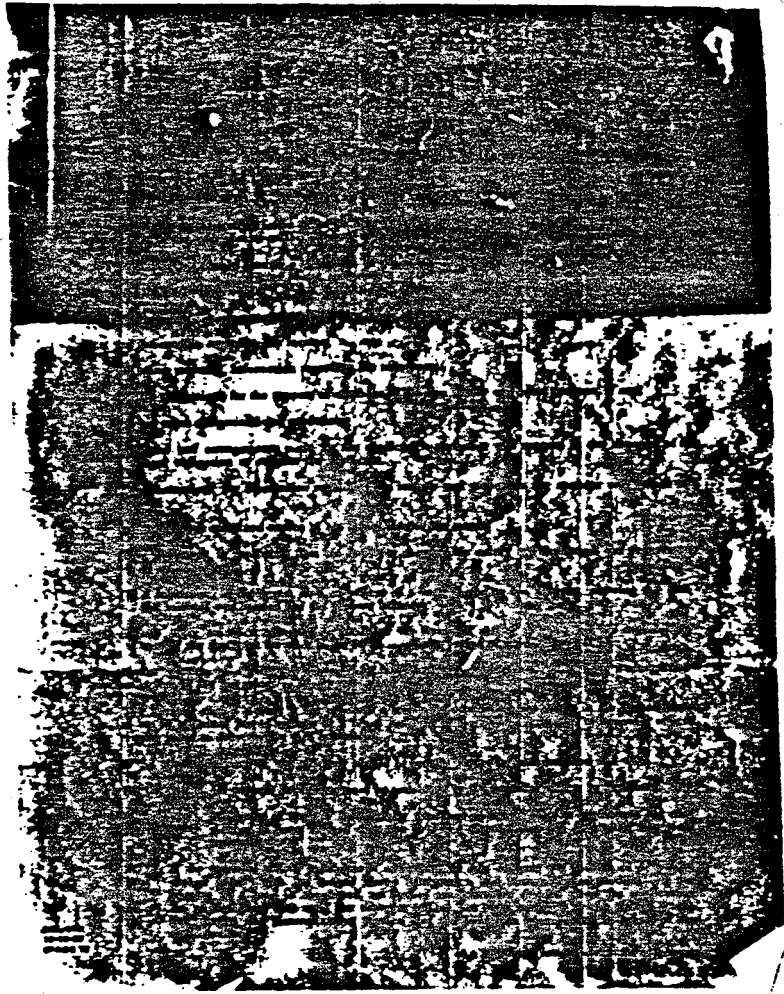

楚



272-248

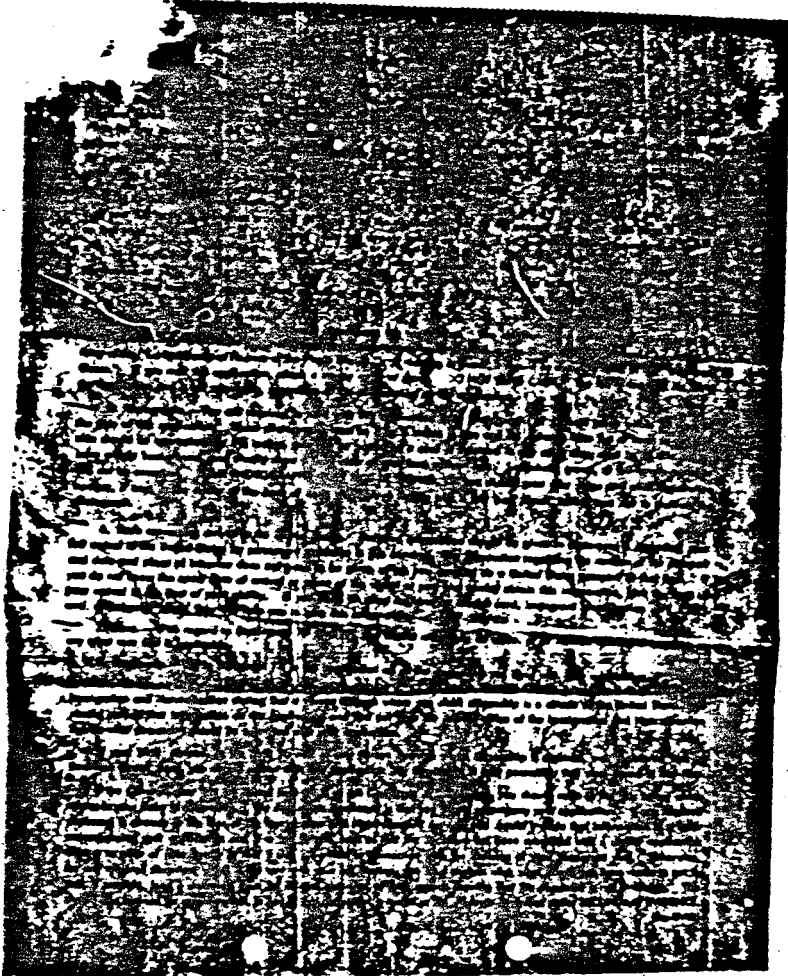

~~SECRET~~

L

272-248

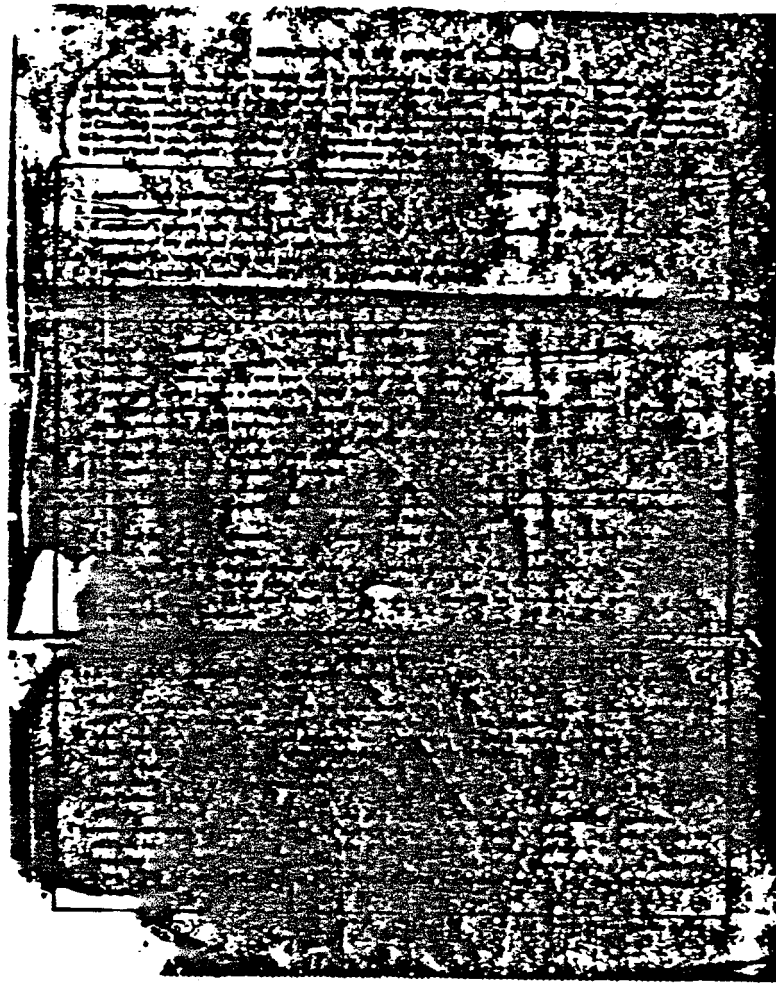

~~SECRET~~

M

252-218

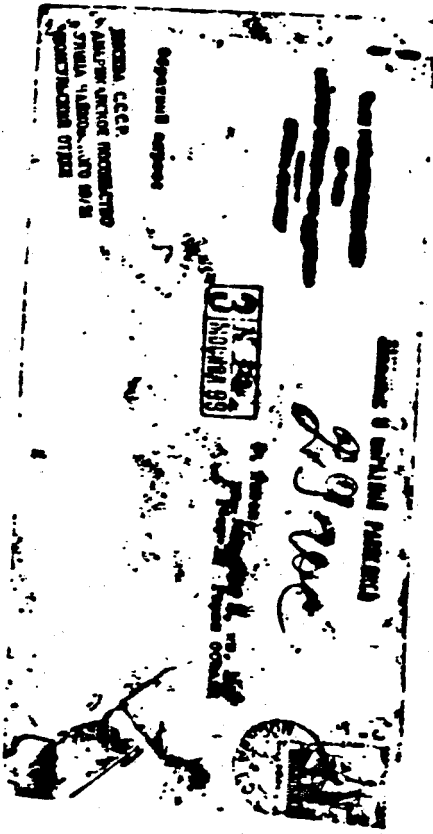

N

~~AB~~

232.248

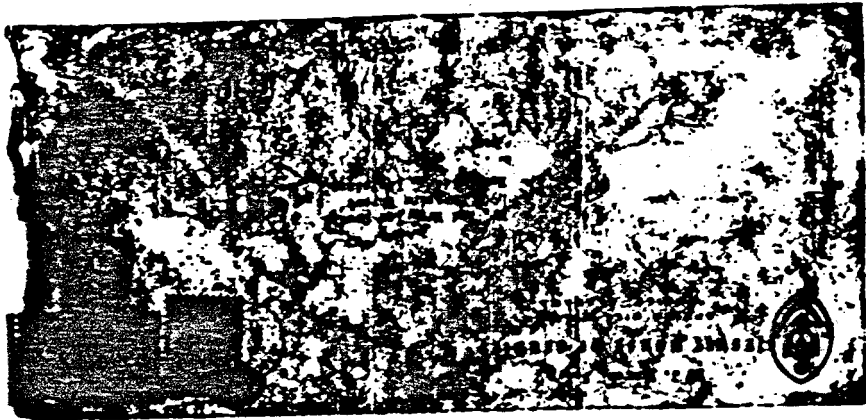

O



332-248

272-278

SA John J. Sweeney
Mobile. 12/1/63 Dec 1972-10401

James Bennett

100 1001-1005, 1004 ✓ p90 ✓

110, 1108, 293 ✓ p216 ✓

111, 1119 ✓ p165 ✓

046

1001-1005

1001, p1 ✓

1010, p271 ✓

1473

1000, p306 ✓

1000, p221 ✓

1000-2449 ✓

2314

1462

1001, p1 ✓

UNITED STATES OF AMERICA
DEPARTMENT OF STATE
WASHINGTON, D.C.

OFFICE OF THE ASSISTANT SECRETARY
FOR OVERSEAS PERSONNEL
WASHINGTON, D.C.

THE FOREIGN SERVICE
OF THE
UNITED STATES OF AMERICA

American Embassy,
Moscow, USSR,
February 6, 1962.

Mr. Lee H. Cowald,
House 4, Apartment 24,
Kalinina Street,
Moscow, USSR.

Dear Mr. Cowald:

In your letter of January 5, 1962, you asked whether you could obtain a loan to cover part of the cost of your transportation back to the United States. We are prepared to take your application for a loan. You should send us the following information in an original and two copies:

3
A

- (1) Your name in full.
- (2) Place and date of birth.
- (3) Number, place, and date of issue of your last passport.
- (4) Periods and places of residence in the United States and periods, places and purpose of residence abroad.
- (5) Previous means of livelihood or support, including occupation, salary, when terminated, and name and address of last employer.
- (6) Full name, age, relationship, and nationality of dependents who will travel with you.
- (7) Personal funds or property in the United States or abroad, estimate of amount, exact location and person or institution in charge of them.
- (8) Efforts made to obtain funds from private sources and the results thereof.
- (9) Any previous advances of United States Government funds received (indicate amount, from whom and when).
- (10) Budget of amount which you and your dependents will require for transportation (overseas in dollars). Please note that it is necessary to include just how much of the cost of your return trip you can pay yourself.
- (11) Names and addresses of relatives, friends, employers or other interested organizations which may be asked to provide funds for you and your dependents.

(12) Payment or last

and payment in full of the United States to which you desire to return.

You should also sign and return the enclosed application in three copies.

Any loan of this type is payable on demand. The recipient must keep the Department of State informed of his address in the United States until such time as he has liquidated his indebtedness. After repatriation, the recipient will not be furnished a passport for travel abroad until he has reimbursed the Government.

With reference to our previous correspondence on the subject of the support affidavit requirement for your wife, we have been informed that any proof which you can submit showing that you have employment to which you can return will be sufficient evidence to meet the public charge provision of the immigration law. This of course is not the only kind of evidence that you may use. An affidavit of support by your mother or other close relative would be equally effective.

Very truly yours,

Joseph E. Hartney
Joseph E. Hartney
American Consul

Enclosed

Affidavit (3 copies)

Order

232-248

232-247

158
159
160

UNITED STATES DEPARTMENT OF JUSTICE
Immigration and Naturalization Service

1000 No. Grand Street
200 No. First Street
Room 3, Grand

July 13, 1948

Mrs. Martin Schlegelmann
723 Broadway Street
New York, New York

Dear Mrs. Schlegel:

Re: Filing of Declaration of Intention

This office has received your application as follows: _____ Before further action can be taken, it is necessary that you comply with the instructions checked [] below. What you have done so, and if being the information or documents with this letter to this office.

[] The application or petition is enclosed herewith, together with any supporting documents. What you have consulted with the instructions checked [] below, return the same application or petition, together with any attached documents, to this office.

- Complete all items on the application or petition where checked [] in red.
- Comply with the parts of the instructions checked [] in red. Please see page 3 of the enclosed Form I-17. Note that a Declaration of Intention is not required but if you desire to file with an application please follow the instructions in regard to the proper photographs. Those filed with the application do not meet the requirements listed on the reverse of the application or on page 4 of the enclosed Form I-17.
- In forwarding the I-408 for use in applying for Certificate of Citizenship for your child or child not yet that your daughter use as alien. This is an application for citizenship in the United States of America. It is not an application for naturalization. Do not send such application to the Department of Justice.
- _____ photographs of yourself, exactly alike, 2 X 2 inches, placed on this paper, with light background, showing face and shoulders, taken within the last 30 days.
- Sign full name on front of all photographs in the margin and not across face or clothing.
- Your Alien Registration number: _____
- Identification certificate of _____
- Birth or baptismal certificate of _____
- Marriage certificate of _____
- Census forms of _____

Form I-40
Rev. 4-15-47

(200)

R



0-132
K
2

Death certificate

Passports - Did you travel to the United States before _____

The attached will filed in accordance to better than contained in it, with necessary fee, photo graphs, and supporting evidence. This is necessary as a record of your alleged health while you in the United States for permanent residence has not been identified.

Necessity evidence to show your continuous residence in the United States from shortly before July 1, 1954, to the present time.

A separate petition for dual nationality

A list of your addresses from the United States, the ports through which you entered and the ships on which you traveled.

Marriage certificate, divorce decree or other legal order showing change of name.

Your United States record of the time of admission. (Form I-205 or I-207)

A complete chronological list of the attached

Complete list of persons who accompanied you entered in the United States

State _____ City _____

State name under which you entered _____

List the names of several persons who entered to the United States with you and who have become citizens of the United States

List the address of your destination in the United States which you gave to the United States consul in your visa application

Street and Number _____ State _____

City _____

List the address of your last dual home and your dual identification

Street and Number _____ State _____

City _____

Dual Identification _____ State _____

Very truly yours,

R. L. ...

*This evidence may be in such form as affidavits, birth certificates, baptismal certificates, marriage certificates, bankbooks, school records, insurance policies, receipts, licenses, letters, postal cards, employment records, bookings in city directories, membership in organizations, police records, census records, leases, deeds, and any records showing your presence in the United States.

232-241

16a



THE FOREIGN SERVICE
OF THE
UNITED STATES OF AMERICA

American Embassy,
Moscow, USSR
January 5, 1962.

Mr. Lee Harvey Oswald,
Elizav Kaluzhina,
House 1, Apartment 24,
Klinok, USSR.

Dear Mr. Oswald:

Reference is made to your letter of December 27, 1961,
concerning your desire to return to the United States.

The Embassy has not yet been notified of the issuance
of Soviet exit visas to you or your wife. Presumably, in
your case, an exit visa cannot be issued until you are in
possession of a valid passport.

In reply to your questions, a passport can normally be
extended at the Embassy within a single full working day if we
are informed of your arrival in advance. Following issuance,
the passport will be yours to keep until the completion of
your travels.

Your wife's immigrant visa application will take some-
what longer to formulate inasmuch as she still lacks an
approved visa petition and an affidavit of support or offer
of employment. In regard to this latter requirement, there
is enclosed an information sheet describing various types of
satisfactory evidence which may be submitted in your wife's
behalf.

Considering the documentation necessary, you may wish
to proceed to the United States first in order to facilitate
the issuance of your wife's visa.

Sincerely yours,

Samuel G. Mice
Samuel G. Mice
American Consul

Enclosure:

Form HSL-245

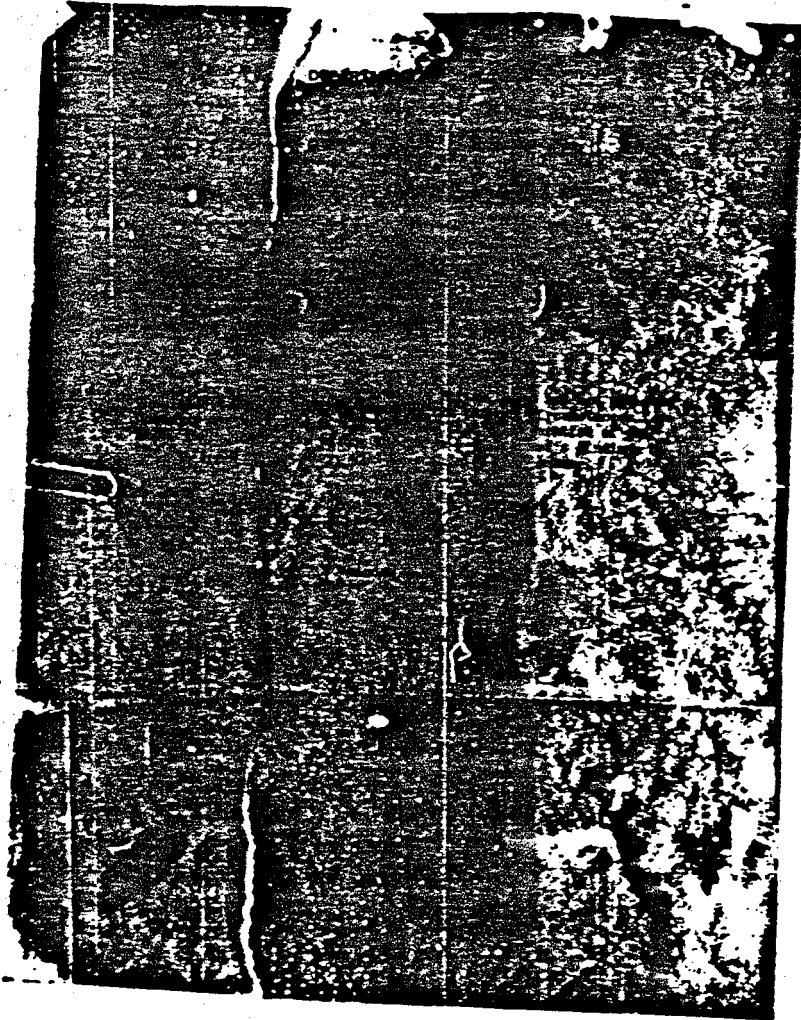

X

232-248

THE FOREIGN SERVICE
OF THE
UNITED STATES OF AMERICA

Announcements (continued)

...the ... of ...
...the ... of ...
...the ... of ...

...the ... of ...
...the ... of ...
...the ... of ...

...the ... of ...
...the ... of ...
...the ... of ...

232 - 248

THE FOREIGN SERVICE
OF THE
UNITED STATES OF AMERICA

124
3 MAR 23 1959

*Language
problems
not again!*



*Adrian & Grace
Rallying Committee
Jan 4 to 20
C. Chang*

Office of ...
RECEIVED ...
MAR 23 1959

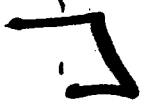

2. Подписать и склеивать фотографии, размером 17 x 27 мм, в количестве, согласно убора, на левом фланге и толщину бумаги, соответствия требованиям для всех экземпляров, начиная от первого.

3. СНИТЬ С Г.А. О ПУА. с. лица, состоящие в браке, должны представлять 2 копии снимков: одна - на фотопленку соответствующего формата, другая - в двух копиях (для ко, как материал с целью о смерти одного из супругов. решение суда о вводе или аннулировании брака);

4. Регистрационный снимок (паспорт) граждан России и аналог - 1 экз.

5. Справка о наличии прописки семьи;

6. Серийный номер и анализ прома (числовое значение прома по ассортименту);

7. Итого: все документы, если они составлены не на русском языке, с точкой, в которой, в том числе, даются английские и французские варианты. Вкладыши - одну копию и одну копию в двух копиях и все документы должны быть заверены и заверены нотариально по месту жительства.

Всё должно приложить все условия и приобретения указанных документов. Ссылка, если при этом отсутствует, не переводится. Им также приложить все эти. В таком случае - не нужно прилагать справки о наличии прома на момент подачи.

Простая "интерактивно" всем всем в том же порядке для ведения прома и, если такой документальный результат, приложить под печатью с печатью главного управления государственной службы по регистрации актов гражданского состояния (ГАС).

Handwritten signature and initials.

Handwritten signature.

Поздравляю также маму и ее супругу. Для мамочки
и папы, и дочки поздравляю. Все их обнимаю, и
желаю им достаточного счастья на протяжении и продолжения
жизни. Всегда счастлива в Москве.

Удачи и успехов всем! Желаю всем счастья и благополучия.
С любовью, мама.

С любовью, мама.

С любовью, мама.

С любовью, мама.

С любовью, мама.

С любовью, мама.

С любовью, мама.

С любовью, мама.

С любовью, мама.

С любовью, мама.

С любовью, мама.

С любовью, мама.

С любовью, мама.

С любовью, мама.

С любовью, мама.

С любовью, мама.

С любовью, мама.

С любовью, мама.

С любовью, мама.

С любовью, мама.

С любовью, мама.

С любовью, мама.

С любовью, мама.

С любовью, мама.

С любовью, мама.

С любовью, мама.

С любовью, мама.

С любовью, мама.

С любовью, мама.

С любовью, мама.

С любовью, мама.

С любовью, мама.

С любовью, мама.

С любовью, мама.

С любовью, мама.

С любовью, мама.

С любовью, мама.

С любовью, мама.

С любовью, мама.

С любовью, мама.

С любовью, мама.

С любовью, мама.

С любовью, мама.

С любовью, мама.

С любовью, мама.

С любовью, мама.

С любовью, мама.

С любовью, мама.

С любовью, мама.

С любовью, мама.

С любовью, мама.

С любовью, мама.

С любовью, мама.

С любовью, мама.

[Handwritten signature]

232 - 248

[Handwritten signature]

THE FOREIGN SERVICE
OF THE
UNITED STATES OF AMERICA

Embassy, Moscow,
U.S. Department of State,
Washington 25, D. C.
October 17, 1961.

The Embassy has received a copy of your letter of August 2 (enclosed), and I am pleased to hear that you are planning to visit the Embassy in Moscow. It is our hope that your visit will be most profitable to you and that you will find the Embassy staff helpful in all respects. We are sure that you will find the Embassy staff helpful in all respects. We are sure that you will find the Embassy staff helpful in all respects.

We are sure that you will find the Embassy staff helpful in all respects. We are sure that you will find the Embassy staff helpful in all respects. We are sure that you will find the Embassy staff helpful in all respects.

We can discuss the question of resending your American passport with you at any time you are able to return to the Embassy with your passport for this purpose.

Very truly yours,

Joseph B. Morley
American Consul

X
[Handwritten marks]

232-248

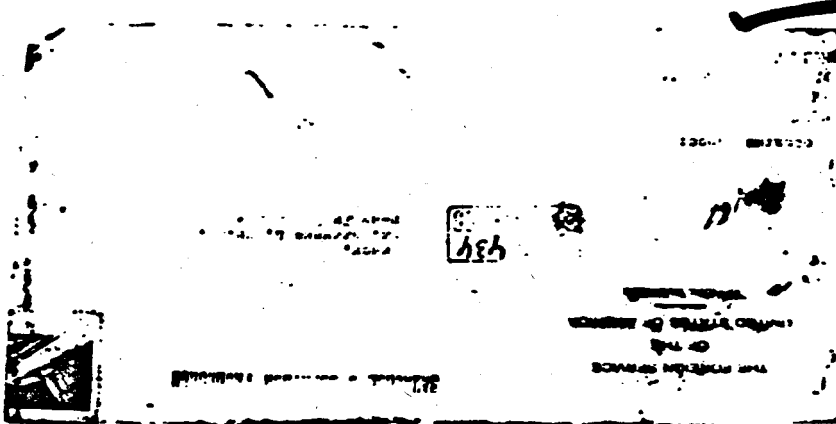



THE FOREIGN SERVICE
OF THE
UNITED STATES OF AMERICA

American Embassy,
Moscow, U.S.S.R.,
March 24, 1961.

Mr. Lee Harvey Oswald,
Wilton Salinger,
Riverside, Apartment 24,
Hiroki, USSR.

I have your letter of March 17, 1961 in which you state that it would not be convenient for you to visit the Embassy in Moscow, and that you do not believe that it would be appropriate to request permission from the Soviet authorities in Moscow to travel to Moscow for this purpose.

The Soviet Ministry of Foreign Affairs has always advised the Embassy that it interprets no objections or restrictions to visits to the Embassy on the part of American citizens in the Soviet Union. As stated in my previous letter, a final determination of your present American citizenship status can only be made on the basis of a personal interview. Certain statements of legal force relating to your citizenship status should be made under oath in the presence of a consular officer.

We suggest that you inform us in advance of any intention to visit the Embassy so as to be assured of an appointment without delay. You may, however, drop in at any time during normal office hours. You may wish to present this letter to the authorities in Moscow in connection with an application for permission to travel to Moscow.

Very truly yours,

R. A. [Signature]
Richard A. Snyder
American Consul

[Handwritten initials]

232-248

232-248



~~SRP~~

2

232-248

~~232-248~~ 232-248



not yet sold. Play as it is
10.00 signed. You may wish
to receive English and, etc.
yesterday, but I made some
read better. It is very original
and I think know English. A.
O'Brien. Boston.

at this
P.S. Please me for my
mistake.

~~232~~

232 - 248

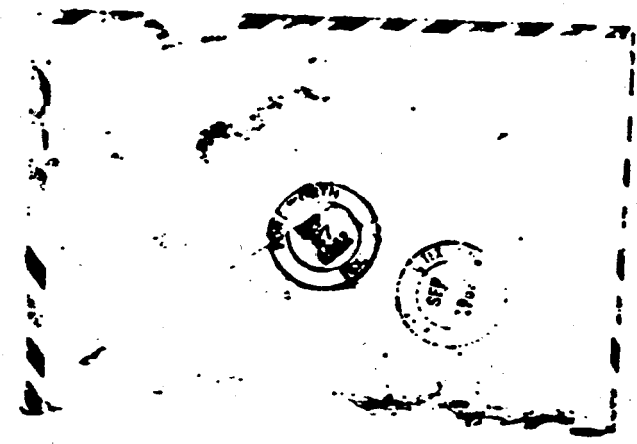

~~232~~
248



FF

232-248

THE FOREIGN SERVICE
OF THE
UNITED STATES OF AMERICA



Mr. Leo Harvey Oswald,
Elton Hallinan,
Room 1, Apartment B,
Miami, U.S.A.

American Embassy,
Havana, Cuba,
January 15, 1962.

Dear Mr. Oswald:

Your letter of January 5, 1962, was received at the Embassy on January 11. It correctly advised my letter of January 5 which I presume you have received by now.

On January 13 the Embassy received official notification from the Ministry of Foreign Affairs of the issuance of an entry visa to your wife valid until December 31, 1962. In order to proceed with her application for a U. S. immigrant visa, there is required from you a letter which she should complete and return to the Embassy at her earliest convenience.

As you were informed by letter of January 5, there are several other documents connected with your wife's immigrant visa application which are still pending. After so the Embassy is aware, the petition which you filed to classify your wife's visa status has not yet been approved by the Immigration and Naturalization Service. However, action required by you to obtain your wife's visa will not become a public charge in the United States as long as you are able to support her. It is your responsibility to provide for her support. The Embassy is unable to assist you in this matter. Will you please advise me of any change in your wife's status which may require supplementary requirements for obtaining the application. Will you please advise me of any change in your wife's status which may require supplementary requirements for obtaining the application.

In view of these circumstances, you may wish to reconsider your decision to defer your departure until Mrs. Oswald's departure is complete, particularly inasmuch as it may prove desirable to do so.

Handwritten signature/initials

Very truly yours,
W. J. [unclear]

932-228

to provide the necessary financial support, evidence which are still in the U.S. Please inform us of your intentions in this matter.

The question which you raise of a loan to defray part of your travel expenses to the United States can be discussed when you come to the Embassy.

We have made note of the fact that you have been named a new Soviet resident abroad since July 1941. We are sorry to hear that you have also noted that Mrs. Constance J. [unclear] is living in Moscow.

Very truly yours,

[Handwritten signature]
James G. Mize
American Consul

Enclosure
Form FD-457

[Large handwritten scribbles]

232-248

RECEIVED
U.S. DEPARTMENT OF STATE
OFFICE OF THE ASSISTANT SECRETARY FOR AFFAIRS
WASHINGTON, D.C.
JUL 10 1941
Mr. [unclear]
[unclear]
[unclear]
[unclear]

[Handwritten signature]

RECEIVED
U.S. DEPARTMENT OF STATE
OFFICE OF THE ASSISTANT SECRETARY FOR AFFAIRS
WASHINGTON, D.C.
JUL 10 1941

[Handwritten scribbles]

THE FOREIGN SERVICE
OF THE
UNITED STATES OF AMERICA

American Embassy,
Warsaw, Poland,
May 7, 1948

Mr. Lee's should
attend.
Polish subject.

Dear Mr. Lee:

In answer to the question raised in your recent letter, you
at the present time as the point of exit on your visa, although
we anticipate that for economy reasons you will travel through
as a part of an aviation unit. Provided, it will be a "one-way"
nature of operation if you will have a return ticket as an
alternative exit point, your visa will be valid to exit at any
border point.

Very truly yours,

George H. Lawrence
Special Agent in Charge

~~SECRET~~
KK

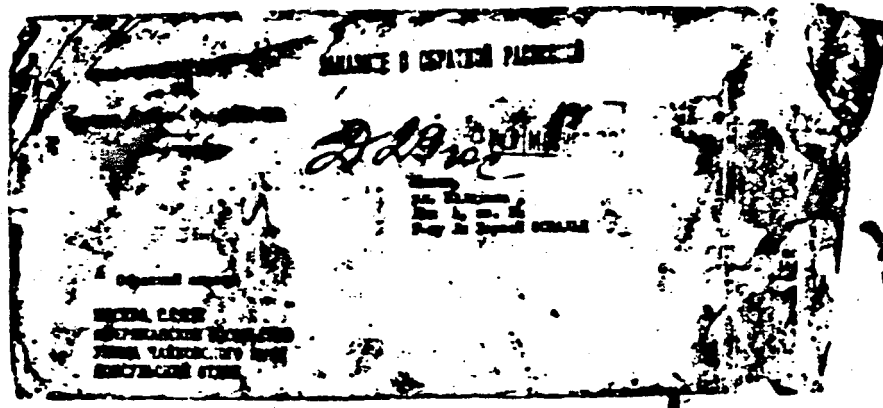

SECRET

252 -- 248

George E. ...

January 1942

Should you and your wife report after your child is born, it will be a fairly simple matter to have the child included in your American passport. You will be required to submit the child's birth certificate and photographs.

There is no other documentation now required from you. In order to insure that your wife will be able to obtain a passport after a child is born, you should submit a report of birth to the nearest American Consulate. I cannot give you details as to what to do. The only way to know what the procedure will be is to apply to the nearest American Consulate. I will be glad to provide you with a list of American Consulates in the United States and in the various foreign countries.

The Embassy has received your letter and enclosure of January 14, 1942. Regarding the visa question for your wife, we are attempting to get an early decision from the Immigration and Naturalization Service and will of course advise you as soon as we receive word here.

Very truly yours,
W. Lee H. ...
American Embassy,
Mexico, D.F.,
January 21, 1942.

THE FOREIGN SERVICE
OF THE
UNITED STATES OF AMERICA



RE
V
M



21



232-244

99 88

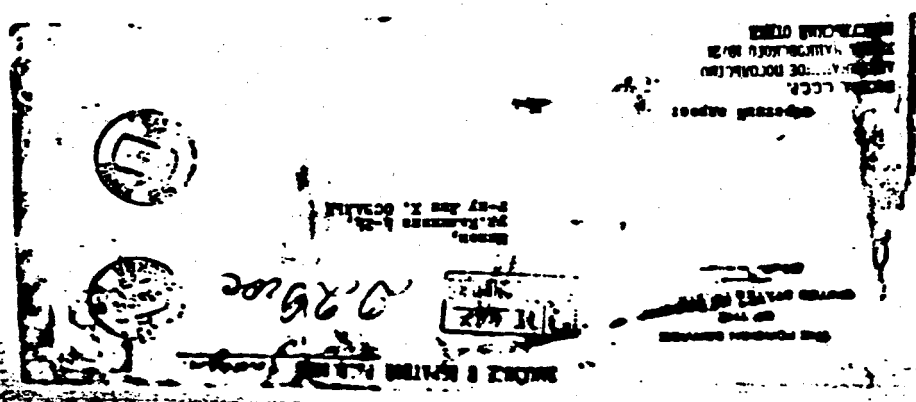

88 99