

File No. 100-10461-1A453

Date Received 9-19-64

From New York  
(NAME OF CONTRIBUTOR)

(ADDRESS OF CONTRIBUTOR)

(CITY AND STATE)

By Ser. 8047  
(NAME OF SPECIAL AGENT)

To Be Returned Yes   
No

Description: Photostatic copy  
of page one + center  
page of article in  
National Engineer  
Aug. 30, 1964 issue

NATIONAL  
**ENQUIRER**  
THE WORLD'S LIVELIEST PAPER

★★★★★  
FEATURE 15¢

• • Vol. 38, No. 51, August 30, 1964

**EXCLUSIVE PHOTO**

# OSWALD'S CORPSE

***Morgue Photo Shows Body  
Of JFK's Killer and Bullet  
Hole Made by Ruby's Gun***

# THE MAN WHO KILLED KENNEDY

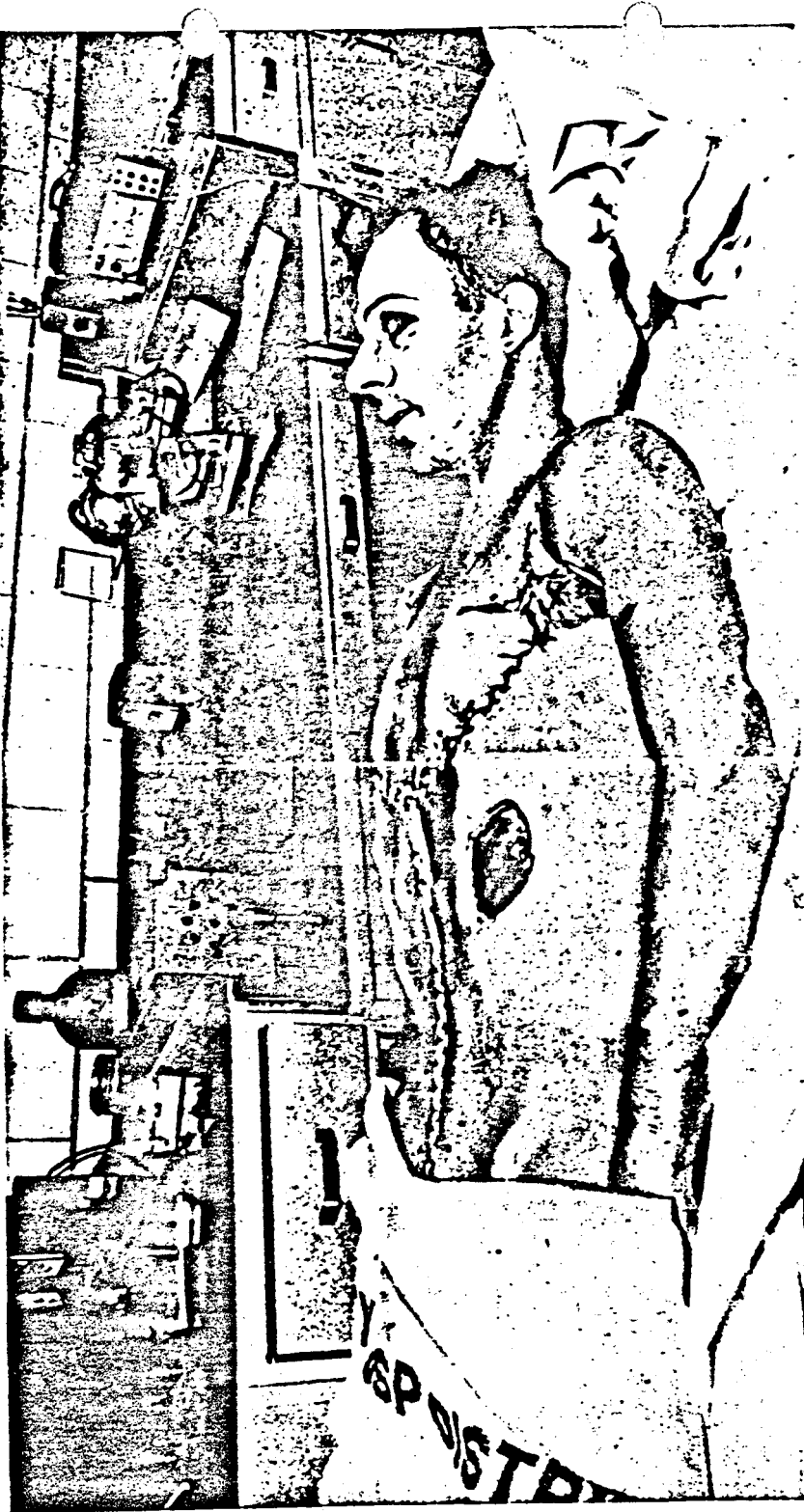

**ANOTHER ENQUIRY EXCLUSIVE** — The Photo That No Other Paper in the World Had. This is the man who shot President John F. Kennedy. Stretched out and stiff with rigor mortis, Oswald's corpse lies in a morgue slab at the Parkland Hospital in Dallas, Tex., just feet away from the emergency room where the fatally wounded President Kennedy was rushed after Oswald shot

him with a rifle last November 22. In Oswald's left side is the gaping wound left by the bullet night-club owner Jack Ruby fired into him from a .38 caliber revolver when the killer was being led away through the basement of the Dallas police headquarters last November 24. It was a murder witnessed by millions of TV viewers. The police are still attaching an Oswald's body in the work of the hospital pathologist who stretched him

up after cutting him open to perform the autopsy. A hospital ward across the lower part of the killer's body. Oswald, like President Kennedy, died from the hospital and is being buried in the same cemetery as the president. Oswald was buried in Fort Worth's Rose Hill Cemetery, where police still maintain a day and night guard on his grave.