

1-10-67

Airtel

- 1 - Mr. DeLoach
- 1 - Mr. Wick
- 1 - Mr. Rosen
- 1 - Mr. Sullivan
- 1 - Mr. Gale
- 1 - Mr. Raupach
- 1 - Mr. Eddy
- 1 - Mr. Goodwin

To: SAC, Seattle

From: Director, FBI

*J*

**ASSASSINATION OF PRESIDENT  
JOHN FITZGERALD KENNEDY  
NOVEMBER 22, 1963  
DALLAS, TEXAS  
MISCELLANEOUS - INFORMATION  
CONCERNING**

At 9:50 a.m., Eastern Standard Time, January 8, 1967, Mr. Thomas Furlong, 3210 North 30th Street, Tacoma, Washington, telephonically contacted the Bureau.

Mr. Furlong's speech was impaired as it appeared he was intoxicated and he admitted he had been drinking. Furlong related he knew the identity of the persons offering Lee Harvey Oswald \$10,000 to assassinate President Kennedy. However, he refused to divulge any names over the phone but indicated they were businessmen in Dallas, Texas. He claimed Oswald had received only \$500 of the \$10,000 offered and he received his information from an individual in Seattle, Washington, who he refused to name.

Furlong said he worked for a boat yard but he did not want to be contacted at any place except his home.

Based on information furnished Furlong was not identified in Bureau files.

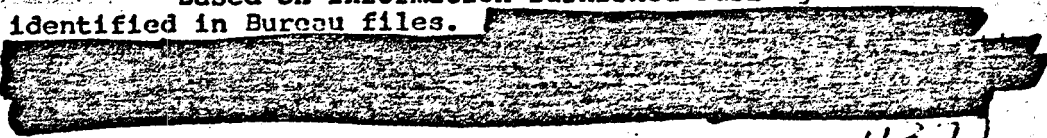

1 - Dallas

- Tolson \_\_\_\_\_
- DeLoach \_\_\_\_\_
- Mohr \_\_\_\_\_
- Wick \_\_\_\_\_
- Casper \_\_\_\_\_
- Sullivan \_\_\_\_\_
- Conrad \_\_\_\_\_
- Felt \_\_\_\_\_
- Gale \_\_\_\_\_
- Rosen \_\_\_\_\_
- Sullivan \_\_\_\_\_
- Tavel \_\_\_\_\_
- Trotter \_\_\_\_\_
- Tele. Room \_\_\_\_\_
- Holmes \_\_\_\_\_
- Gandy \_\_\_\_\_

KMR:ergey  
(13)

MAILED 19  
JAN 9 1967  
COMM-FBI

REC-39 62-109060-4372

2 JAN 10 1967

NOTE: See memo A. S. Eddy to Mr. Gale dated 1-8-67; captioned "Assassination of President John F. Kennedy, Information Concerning."

80 JAN 19 1967

MAIL ROOM  TELETYPE UNIT

*AB*  
*TML*

Airtel to SAC, Seattle  
RE: ASSASSINATION OF PRESIDENT  
JOHN FITZGERALD KENNEDY.

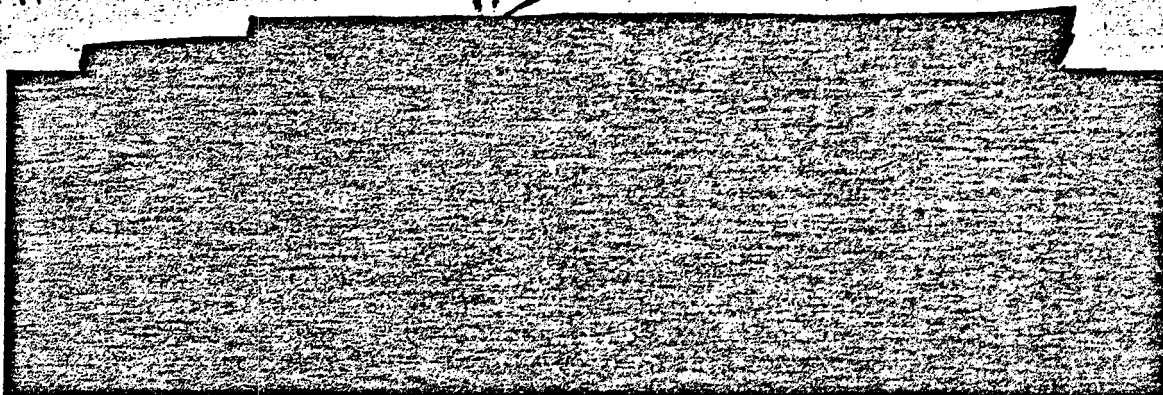

Seattle expeditiously locate and interview Thomas Furlong, the complainant, regarding allegations relating to Lee Harvey Oswald and the Assassination of President John Fitzgerald Kennedy. Fully identify him to determine if he is identical with [REDACTED]

The results of your inquiry are to be submitted to the Bureau in an LHM suitable for dissemination. One copy of your LHM should be furnished to local U. S. Secret Service, Seattle, Washington.