

FEDERAL BUREAU OF INVESTIGATION
U. S. DEPARTMENT OF JUSTICE
COMMUNICATIONS SECTION

NOV 26 1963

TELETYPE

Mr. Tolson	_____
Mr. Belmont	_____
Mr. Mohr	_____
Mr. Casper	_____
Mr. Callahan	_____
Mr. Conrad	_____
Mr. DeLoach	_____
Mr. Evans	_____
Mr. Gale	_____
Mr. Rosen	_____
Mr. Sullivan	_____
Mr. Tavel	_____
Mr. Trotter	_____
Tele. Room	_____
Miss Holmes	_____
Miss Gandy	_____

URGENT 11-25-63 12-49 PM EST BAW

TO DIRECTOR, AND SACS, ATLANTA, BIRMINGHAM, DALLAS
AND SAVANNAH
FROM SAC, MIAMI /89-35/ 6 P

ASSASSINATION OF PRESIDENT JOHN F. KENNEDY, NOVEMBER

TWENTYTWO, SIXTYTHREE, DALLAS, TEXAS, MIAMI FILE EIGHT NINE

DASH THREE FIVE.

J.A. MILTEER, [RACIAL MATTERS, OO.. ATLANTA. MIAMI FILE

ONE FIVE SEVEN DASH NINE ZERO TWO.]

RE MIAMI AIRTEL TO BUREAU, NOV. TWENTY, LAST, CAPTIONED

QUOTE CONSTITUTIONAL AMERICAN PARTIES OF THE U.S. PAREN

CAPITEND PAREN RACIAL MATTERS UNQUOTE, WHICH CONCERNS

BETWEEN J.A. MILTEER AND [REDACTED]

[REDACTED]

END PAGE ONE

53 DEC 6 1963

CC: ROSEN

ST-10

62-10906-117
22 DEC 8 1963

Ph

Handwritten signatures and notes:
Baker
Felt
Rosen
Sullivan
Tavel
Trotter
Tele. Room
Miss Holmes
Miss Gandy

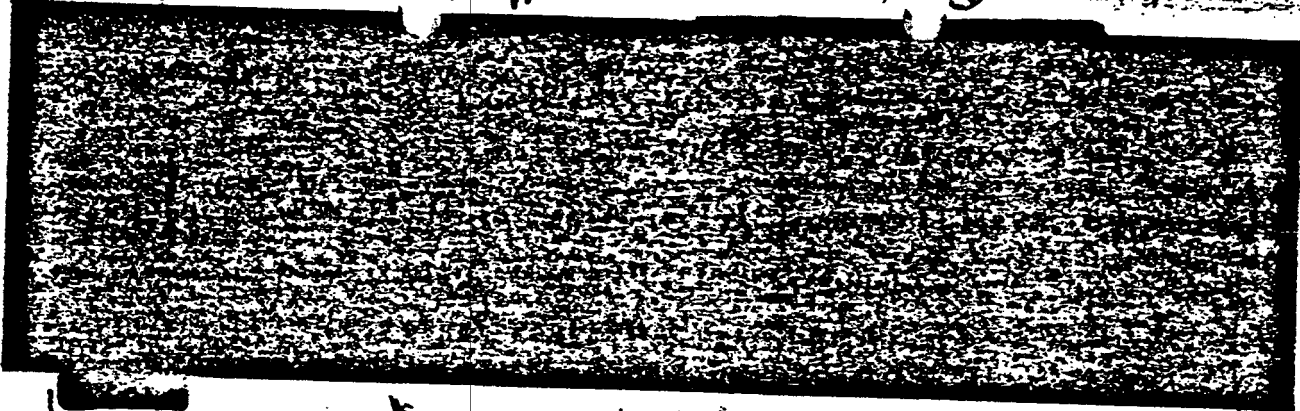

THE SOURCE ADVISED THAT BASED ON HIS CONTACT WITH MILTEER, HE COULD NOT DEFINITELY STATE WHETHER MILTEER WAS ACQUAINTED WITH ^{EITHER} RUBY OR OSWALD.

ATLANTA WILL IMMEDIATELY FURNISH ALL BACKGROUND INFORMATION AND A PHOTOGRAPH OF MILTEER TO DALLAS, WITH REGARD TO THE ASSASSINATION OF PRESIDENT KENNEDY AND TO BIRMINGHAM REGARDING BAPBAM.

SAVANNAH CONTACT INFORMANTS RE NATIONAL KLAN MEETING DEC. ONE, NEXT.

LETTER HEAD MEMO BEING SUBMITTED ON PERTINENT INFORMATION.

ALL OF THE ABOVE INFORMATION HAS BEEN FURNISHED BY THE SOURCE TO SGT. CHARLES SAPP, INTELLIGENCE DIVISION, MIAMI PD. SGT. SAPP ADVISED TODAY THAT HE WAS FURNISHING THE ABOVE INFORMATION TO THE LOCAL U. S. SECRET SERVICE OFFICE, MIAMI.

*Edith Danner
P. H. ...
Rosen
Secret
Source
Adm
11-27-63
NET*

END AND ACK PLS

WA 1-19 PM OK FBI WA RM

AT LQAQO D 1-19 PM EST OK FBI AT BLR

BH 12-19 PM OK FBI BH KTF

DL 12- 12-19 PM OK FBI DL WD

SV 1-20 PM OK FBI SV AES

TU DISC