



4-331 (Rev. 6-2-77)

**62-109060-4184**

**BULKY ENCLOSURE**

**BIN #**

**ROOM 1-B970**

**XEROX COPY OF COVER LETTER ENCLOSED**

FBI/DOJ

*Report  
9/11/77*

**ROOM ~~8988~~**

**PLEASE RETURN IN**

**MESSENGER ENVELOPE**

4-857 (Rev. 2-3-70)



4-331 (Rev. 5-2-77)

62-109060-4184

**BULKY ENCLOSURE**

**BIN #**

**ROOM 1-B970**

XEROX COPY OF COVER LETTER ENCLOSED

FBI/DOJ

UNITED STATES GOVERNMENT

# Memorandum

- Tavel \_\_\_\_\_
- DeLoach \_\_\_\_\_
- Mohr \_\_\_\_\_
- Bishop \_\_\_\_\_
- Casper \_\_\_\_\_
- Callahan \_\_\_\_\_
- Conrad \_\_\_\_\_
- Felt \_\_\_\_\_
- Gale \_\_\_\_\_
- Rosen \_\_\_\_\_
- Sullivan \_\_\_\_\_
- Tavel \_\_\_\_\_
- Trotter \_\_\_\_\_
- Tele. Room \_\_\_\_\_
- Holmes \_\_\_\_\_
- Gandy \_\_\_\_\_

TO : W. S. Tavel

DATE: Sept. 1, 1966

FROM : I. W. Conrad

SUBJECT: ASSASSINATION OF  
PRESIDENT JOHN F. KENNEDY  
11/22/63

BuFile: 62-109060

There is enclosed the file which has been maintained in the Laboratory in connection with the above-captioned matter. It is desired that this file be maintained as an enclosure to the main file in the Records Branch.

Enc.

ENCLOSURE

62-109060-4184  
NOT RECORDED  
19 SEP 2 1966

67 SEP 2 - 1966

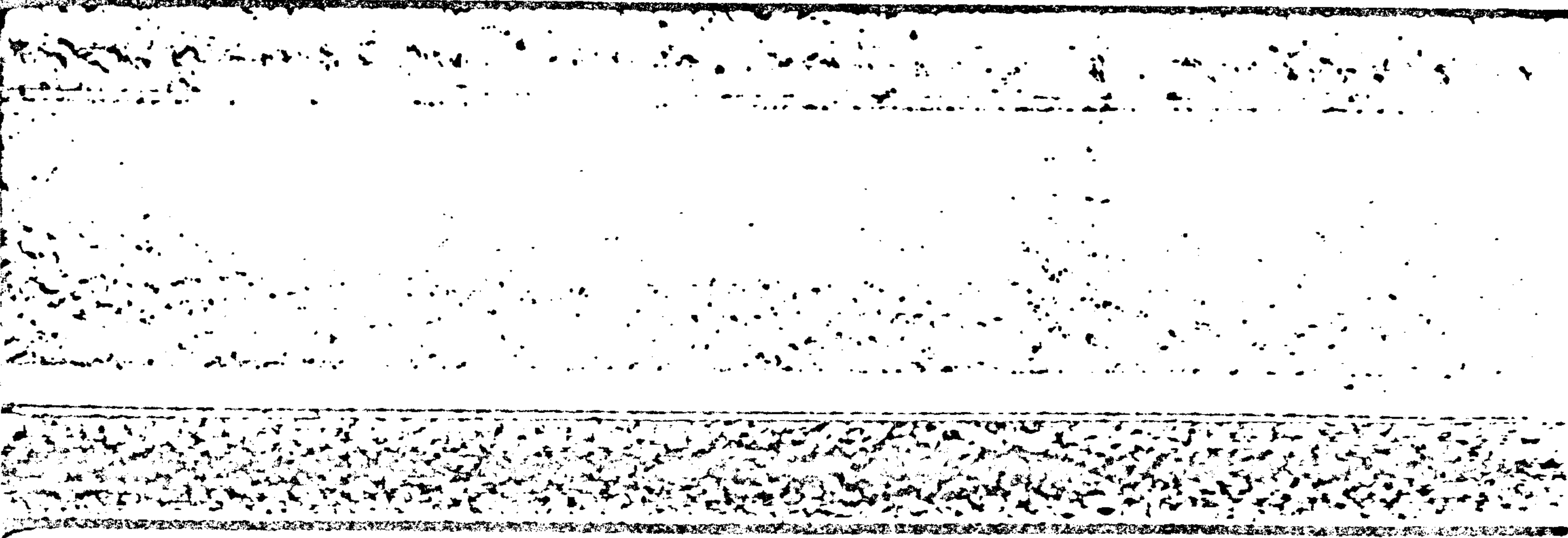



2818 C10 (Paper bag 810  
& kn paper X2)

Fiber composition  
Spectro

GLASS  
PLATES

Q-100000004184

Notes were taken prior to receipt  
in C.I. Unit Nov. 1976

Essentially same composition, a few pieces  
stray red fibers, some strands or fibers, a few pieces  
ground wood. Ray cells & pits + ends v.  
Hence the two are similar in fiber composition.

100% two unble. fibers in both but essentially 100%  
unbleached

Q10

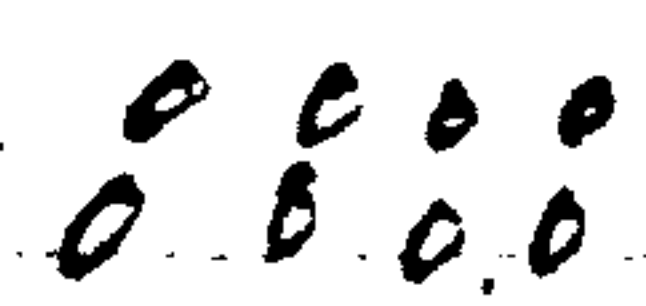
Ray X - 

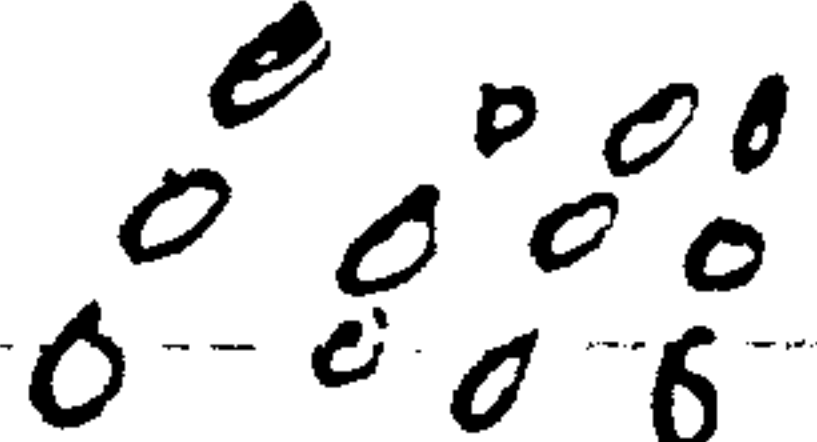

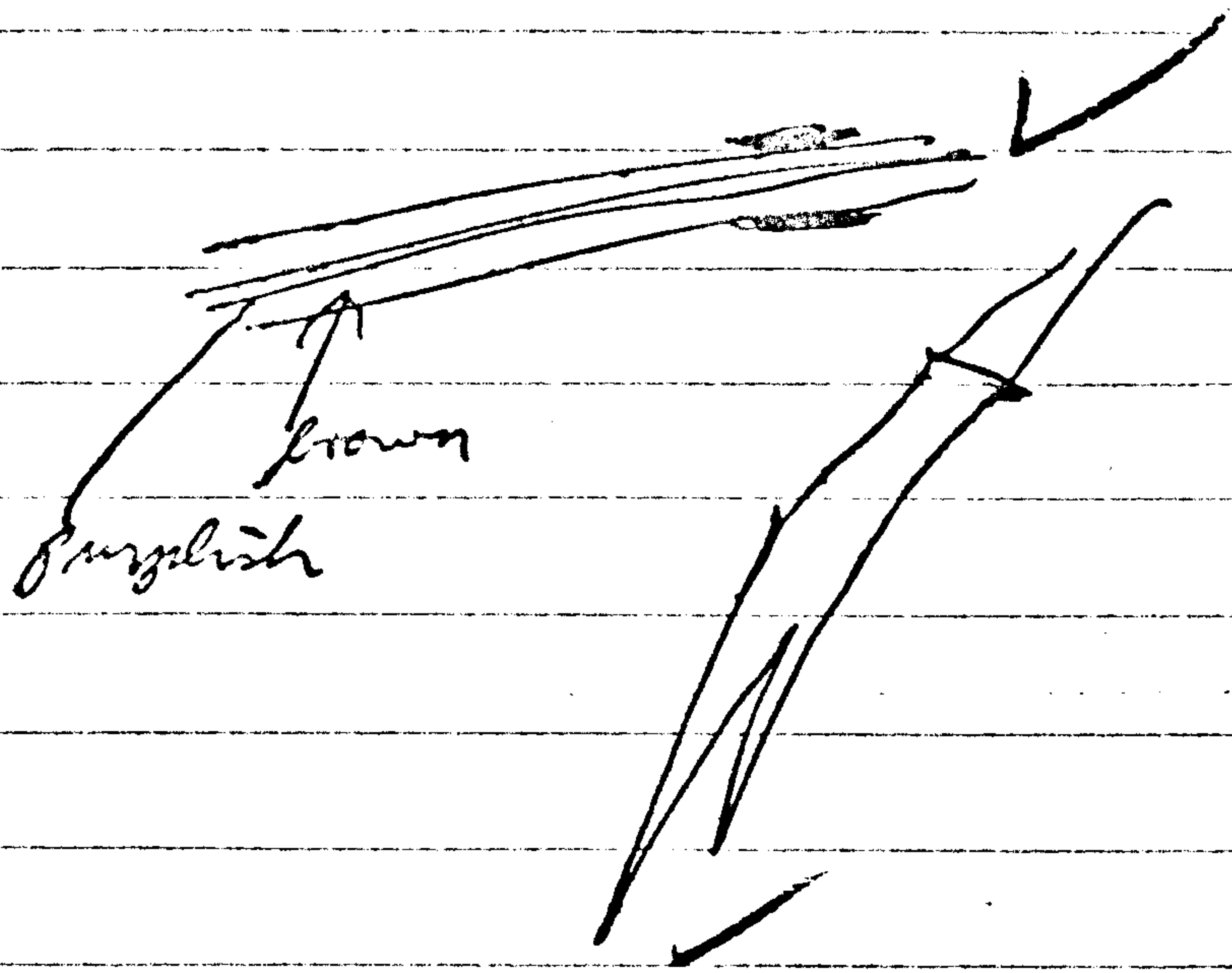

eccentric  
trach ✓

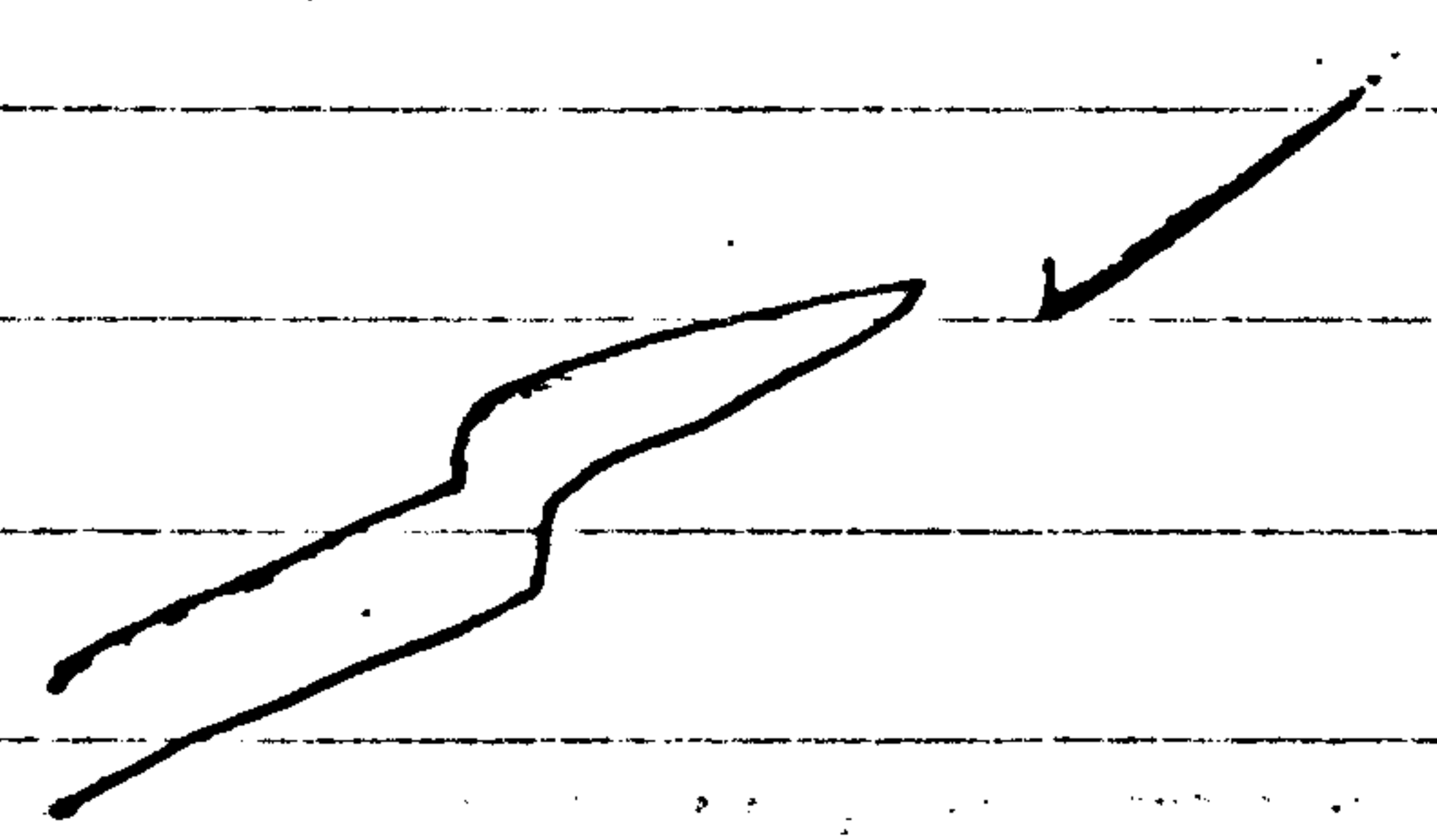

couple short red ✓

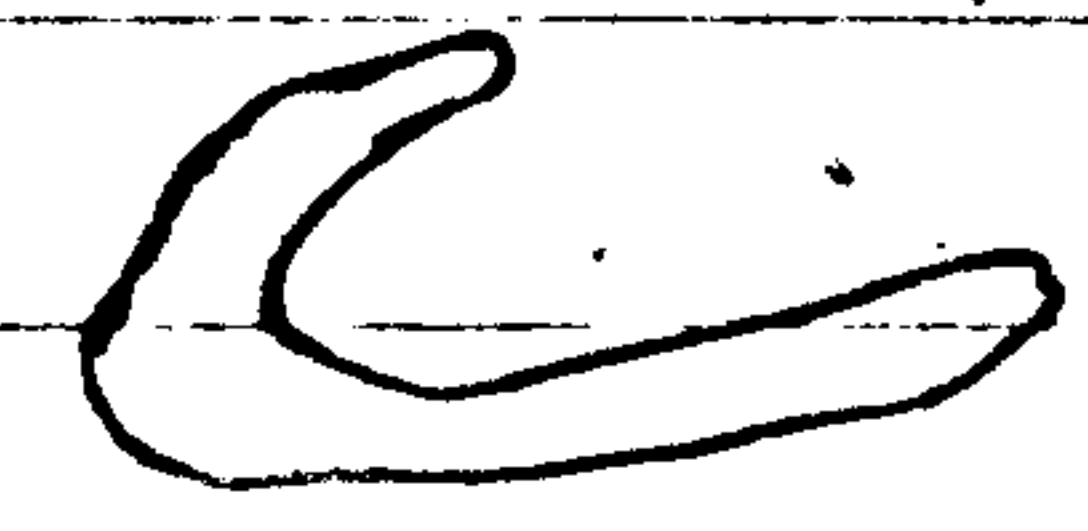

yellow groundwood ✓

3/25/64

C

C

K2 - All green

Note fiber like & dark green  
core varies in size

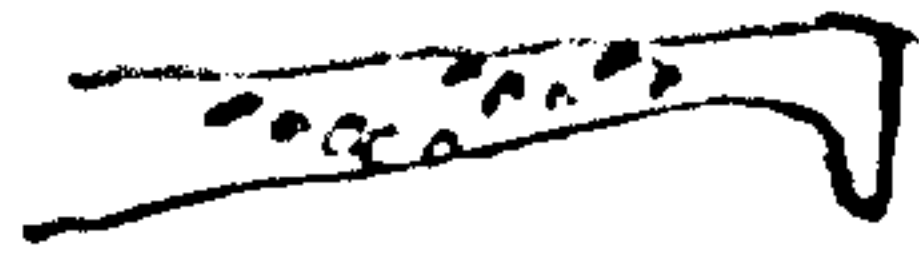

~~xxxxx~~ P10  
Cross hatched  
Octopus tentacle  
xxx center

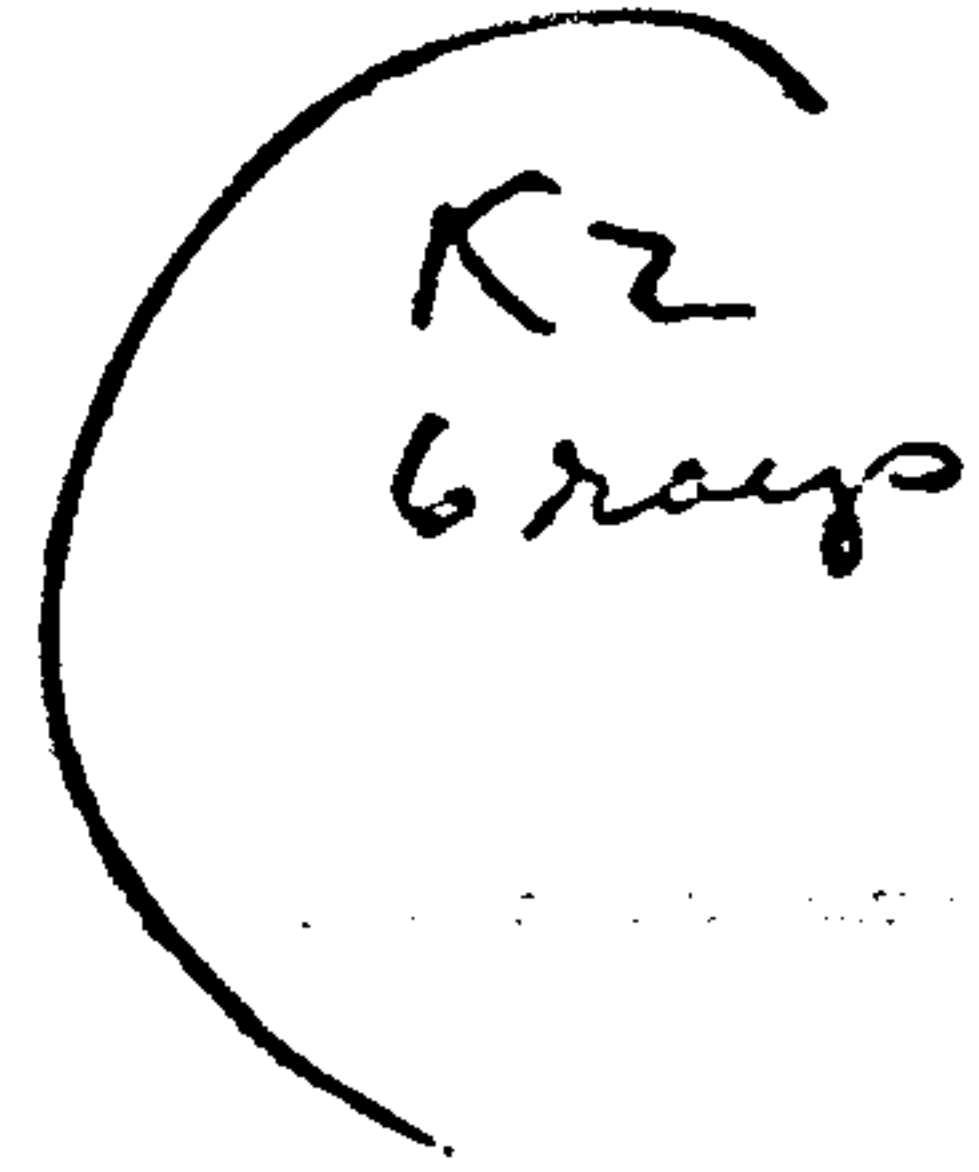

K2



888

K2 very wide

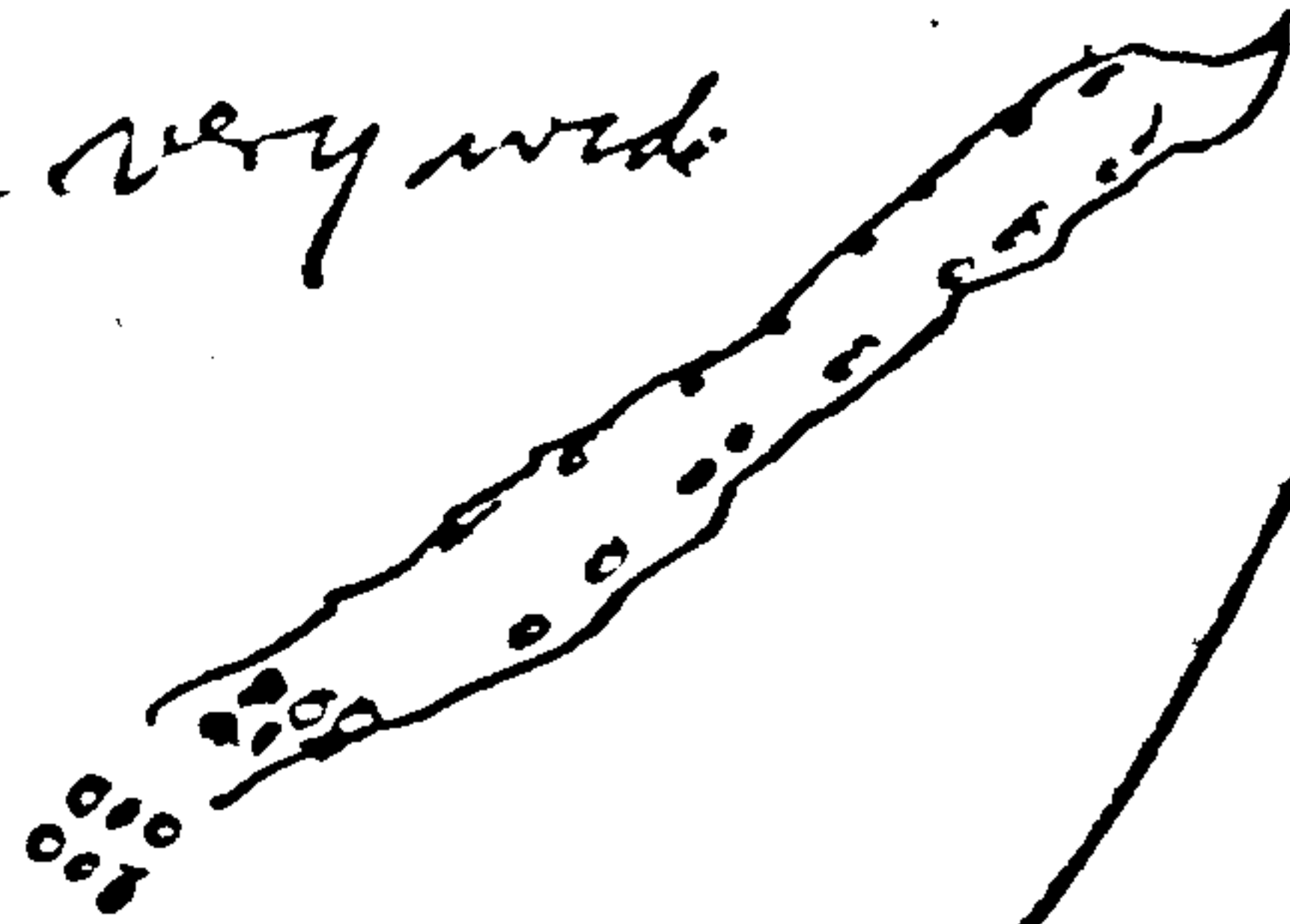

P10

thick wall

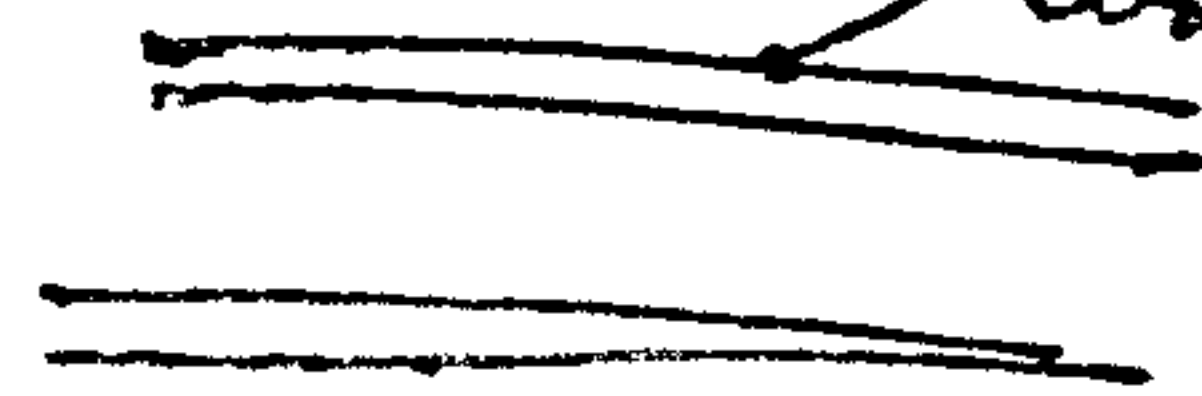



Carbon  
Fe

Spectrogram revealed D<sub>1</sub>+C<sub>10</sub>  
similar in composition

1 K D<sub>1</sub>

2 Q C<sub>10</sub>

3 K D<sub>1</sub>

4 Q C<sub>10</sub>

5 K D<sub>1</sub>

6 Q C<sub>10</sub>

Fe

1 min 30 sec

1 K D<sub>1</sub>

2 Q C<sub>10</sub>

3 K D<sub>1</sub>

4 Q C<sub>10</sub>

Fe

1 min. 30 sec H arc  
28 slit.

Carbon

1

Si<sup>tr</sup> Mg<sup>tr</sup>

Al Cu

Na<sup>h</sup>

B<sub>h</sub>

2

B<sup>h</sup> Si<sup>tr</sup>

Mn<sup>-</sup> Fe<sup>-</sup>

Ag Na<sup>tr+</sup>

B<sub>h</sub>

3

B<sup>rst</sup> Si<sup>h</sup>

Na<sup>h</sup>

B<sub>h</sub>

4

B<sup>tr-</sup> Si<sup>-</sup>

Na<sup>h</sup>

B<sub>h</sub>

5

Si<sup>tr</sup>

Mn<sup>-</sup>

B<sub>h</sub>

6

Si<sup>rst</sup>

Na<sup>-</sup>

B<sub>h</sub>

Fe

1

B<sup>h</sup> Si<sup>tr</sup> Mn<sup>+</sup> Mn<sup>tr</sup> Fe Al Cu<sup>-</sup> Ag<sup>-</sup> Na Pb<sup>h</sup> Ca<sup>+</sup>

2

B<sup>tr+</sup> Si<sup>tr</sup> Mn<sup>tr</sup> Mn<sup>tr</sup> Fe Al Cu<sup>-</sup> Ag<sup>tr</sup> Na Pb<sup>h</sup> Ca<sup>+</sup>

3

B<sup>h</sup> Si<sup>-</sup> Mg<sup>tr</sup> Mn<sup>tr</sup> Fe Al Cu<sup>-</sup> Ag<sup>-</sup> Na Pb<sup>h</sup> Ca<sup>+</sup>

4

B<sup>tr+</sup> Si<sup>-</sup> Mg<sup>tr</sup> Mn<sup>tr</sup> Fe Al Cu<sup>-</sup> Ag<sup>tr</sup> Na Pb<sup>h</sup> Ca<sup>+</sup>



FBI

Date: 2/1/64

Transmit the following in \_\_\_\_\_  
(Type in plaintext or code)

To \_\_\_\_\_  
(Priority or Method of Mailing)

*W. J. ...*  
*WCA*

TO: DIRECTOR, FBI (100-22885)  
FROM: SAC, SAN ANTONIO (100-2009) (P)  
RE: LEE HARVEY OSWALD  
IS - R - CUBA

Re Bureau tel to all SACs, 1/31/64.

In accordance with re tel, San Antonio is submitting herewith evidence described as follows:

- 104* 1. 21 stapled items from Texas Employment Commission files, Austin, Texas, regarding LEE HARVEY OSWALD.
- 105* 2. 11 photostatic copies of Texas State Warrants issued to LEE HARVEY OSWALD
- 106* 3. Copy of Transportes Frontera Bus Company, passenger list of October 5-6, 1963
- 107* 4. One copy of FLECHA ROJA passenger list, 9/20/63, relating to LEE HARVEY OSWALD's travel in Mexico.

*Evid in safe cabinet*

ENCLOSURE

3 - Bureau (Encl. 31)  
2 - San Antonio  
HAW/MS  
(3)

*W. J. ...*  
*C. C. Wick*  
*[Signature]*

*[Signature]*  
SOVIET SECTION

*[Signature]*

Approved: \_\_\_\_\_

*[Signature]*  
Special Agent in Charge

Sent \_\_\_\_\_ M Per \_\_\_\_\_

D104 → D107  
Evid in  
file cabinet

D104 → 107



# The Day Huey Long Was Shot

by David Zinman

Governor Huey Long of Louisiana, the late Kuffeth, is one of the most enigmatic characters in American history. The sequence of events leading up to his assassination have long been part of the lore and mystery of the State of Louisiana. Yet, since that memorable day when a young doctor, Carl Weiss, allegedly walked the short distance to the Capitol, waited in the foyer, drew his gun and shot the Governor, only to be cut down instantly by the Governor's bodyguards, rumors and bo-hidexcesses whispers have grown louder.

It was these rumors that led David Zinman, the AP correspondent in New Orleans for several years, to do some currency checking. What he found in his initial research was astounding. What he had uncovered certainly did not seem to corroborate the accepted facts that categorically pointed to Carl Weiss as the actual assassin.

Continued on next page

9/10/74  
D. Zinman

7-12-75 AM 422

To Derek,  
My chief —

H.L. Oswald

Indented for on 1 of 3 blank sheets of paper

between pp 360-361 in Q543 (C294)



July 9

I had planned to meet you again  
but I was not able to do so. I am sorry  
that I cannot see you more often. I  
will try to see you when I am in  
the city. I hope you are well.  
I am well and hope you are the same.  
I will write again soon.

6543 - 0294  
FB 360-61



C

C

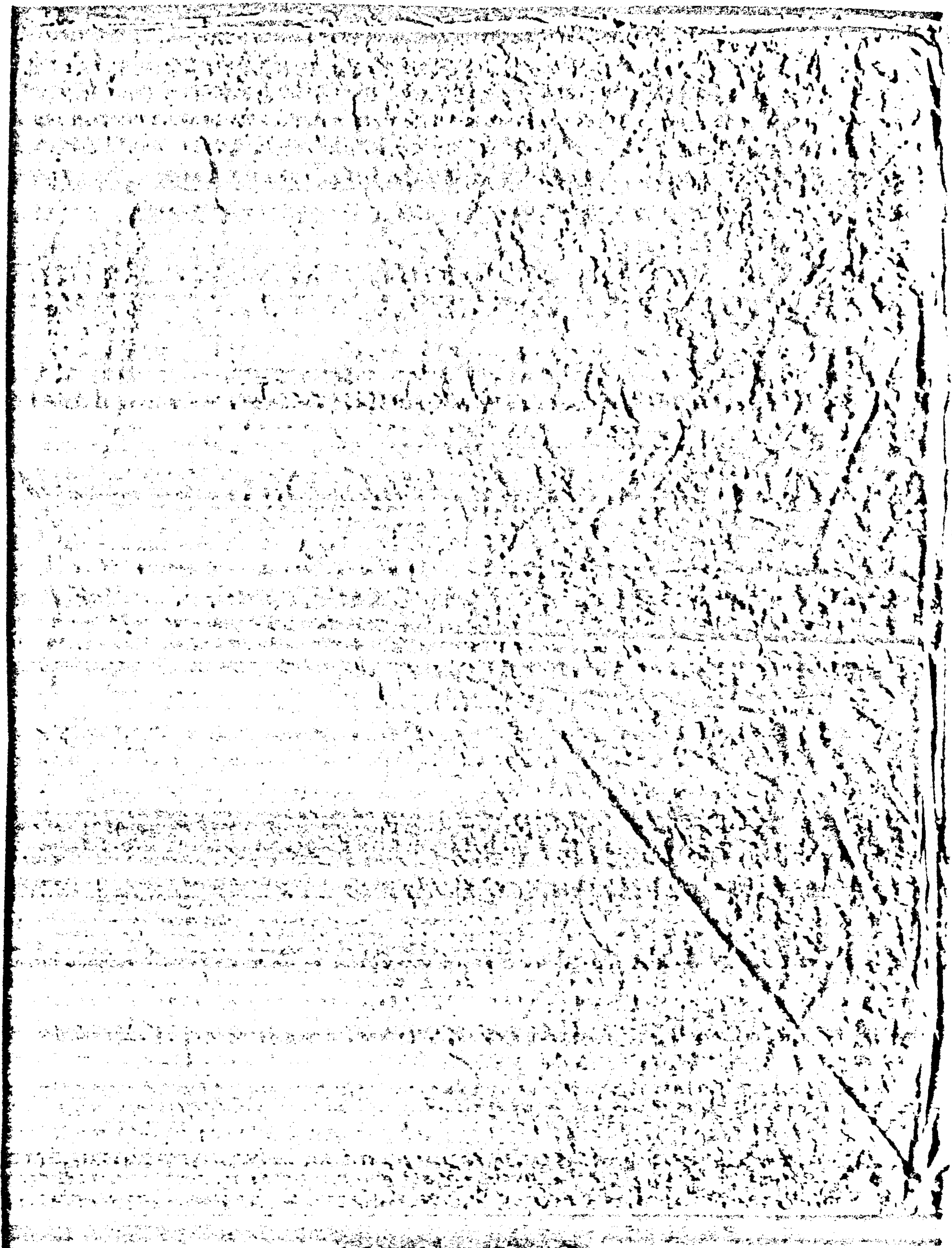

6543 - 0296  
PC 360-61



July 9

Dear Gene

I look forward to meeting you again. *As you may have heard*  
As you pointed out it has been many years since we have seen each other.  
Marina and I have been looking forward to visiting you ever since several weeks  
ago when Aunt Lillian suggested we all go together when they visit you.

I'll be happy to give a talk on

Russia during our visit with you

at the time suggested

it may even be that the Russian

teachers you mentioned in your first letter

will be able to meet my wife and speak

Russian with her while we are there.

You said you would be studying

French. Marina can speak some, at least

she studied it in the 3rd through 7th

grade in Leningrad where she lived.

Seeing you soon

Sincerely

LEB

C

C

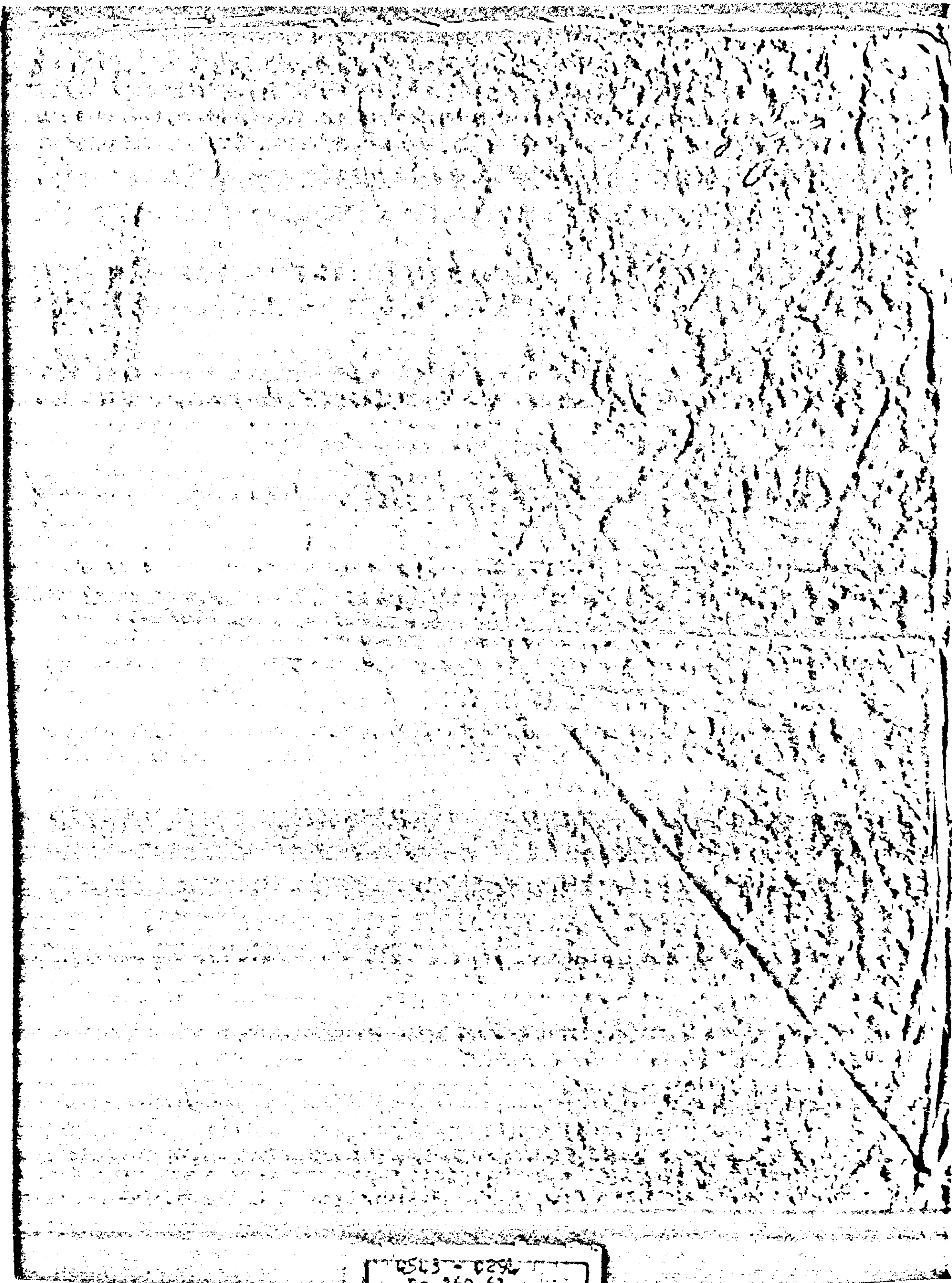

ESTS - 0294  
Pg 360-61



Recorded 2/17/64  
DAS

FEDERAL BUREAU OF INVESTIGATION  
UNITED STATES DEPARTMENT OF JUSTICE

Laboratory Work Sheet

LAB FILE

Re: LEE HARVEY OSWALD, aka  
IS - R

File # 105-82555  
Lab. # D-442878 AX

Examination requested by: Legat, Ottawa (163-364) 2/11/64 (U)

Examination requested: Document

Date received: 2/17/64 (U)

Result of Examination:

Examination by: Cadigan (U)

Specimens submitted for examination

Q493

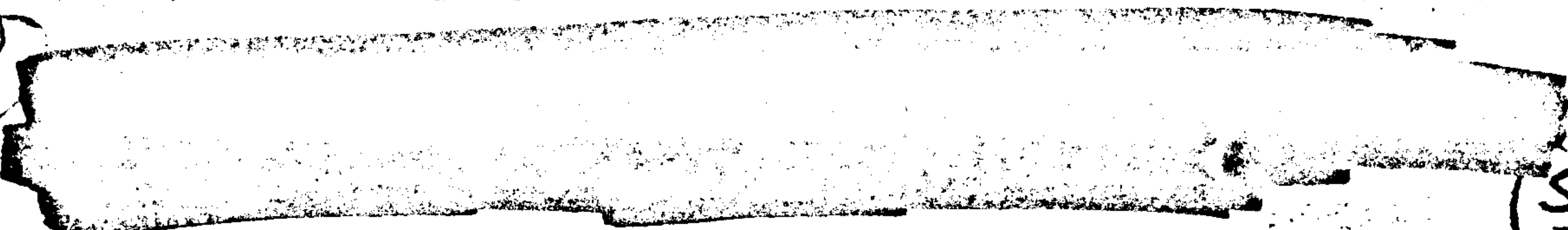

In void cabinet  
2/18/64  
ju

[SECRET]

to photo 2/17  
Req # 9030

Classified by 1259  
Exempt from GDS, Category 1  
Date of Declassification Indefinite

OSP/nt 10/13/78

Q-141

62-109060-4184

Recorded 1/8/64  
DAS

FEDERAL BUREAU OF INVESTIGATION  
UNITED STATES DEPARTMENT OF JUSTICE

Laboratory Work Sheet

LAB FILE

Re: LEE HARVEY OSWALD, aka  
IS - R - CUBA

File # 105-82555  
Lab. # D-439689 AX  
CR-12486 KA

Examination requested by: St. Louis (100-10461) 1/6/64

Examination requested: Document - Cryptanalysis Date received: 1/7/64

Result of Examination: Examination by: Cadigan  
Bergquist

*Evid to P+C 1/8/64  
Jr*

*In Lord cabinet*

*441-7446 to file 1/31/64*

Specimens submitted for examination

- Q439 Paperback edition of the University of Chicago, Spanish-English, English-Spanish Dictionary, Pocket Book Edition 6188
- Q440 Paperback edition of the Merriam-Webster Pocket Dictionary (of the English Language)
- Q441 Color picture postcard bearing printed description on back "TORRE LATINO-LATIN TOWER MEXICO, D. F."
- Q442 Color picture postcard bearing printed description on back "MONUMENTO DE LA REVOLUCION MEXICO, D. F."
- Q443 Color picture postcard bearing printed description on back "MONUMENTO DE LA REVOLUCION VISTA PANORAMICA - MEXICO, D. F."
- Q444 Color picture postcard bearing printed description on back "VISTA PANORAMICA PANORAMIC VIEW MEXICO, D. F."



- C . . . C
- Q445 Color picture postcard bearing printed description on back  
"TOROS EN MEXICO BULL FIGHT IN MEXICO"
- Q446 Color picture postcard bearing printed description on back  
"TOROS EN MEXICO BULL FIGHT IN MEXICO" and printing on  
front of card "TOROS EN MEXICO"

D-439689 AX

Page 2

ENCLOSURES TO BU FROM DL:

2 Dictionaries  
6 Picture Post Cards

Re: LEE HARVEY OSWALD, aka  
IS R CUBA

BU 105-82555  
DL 100-10461

R-E-G-I-S-T-E-R-E-D M-A-I-L

*Int. A. 100*



*h  
11/18/64*

ENCLOSURE



7-8  
Recorded 3/12/64  
DAS

FEDERAL BUREAU OF INVESTIGATION  
UNITED STATES DEPARTMENT OF JUSTICE

LAB FILE

Laboratory Work Sheet

Re: ASSASSINATION OF  
JOHN FITZGERALD KENNEDY,  
DALLAS, TEXAS, 11/22/63  
MISCELLANEOUS - INFORMATION CONCERNING

File # 105-82555  
Lab. # D-444880 AX

Examination requested by: Phoenix (89-42) 3/10/64

Examination requested: Document

Date received: 3/12/64

Result of Examination:

Examination by: Cadigan

Specimens submitted for examination

Q496 One \$5.00 Federal Reserve Note, SN L 21781599 C, bearing  
pencilled handwritten and hand printed notations on front and  
back

ENCLOSURE TO BUREAU FROM PHOENIX

RE: ASSASSINATION OF JOHN FITZGERALD KENNEDY,  
DALLAS, TEXAS, 11/22/63  
MISCELLANEOUS - INFORMATION CONCERNING

4 copies of FD-302 reflecting interview with  
Mr. Clifford B. Allore, and 1 Federal Reserve  
Note, Serial Number L 217 815 99C.

Reairtel, 3/10/64

Bureau 62-109060  
Phoenix 89-42

ENCLOSURE



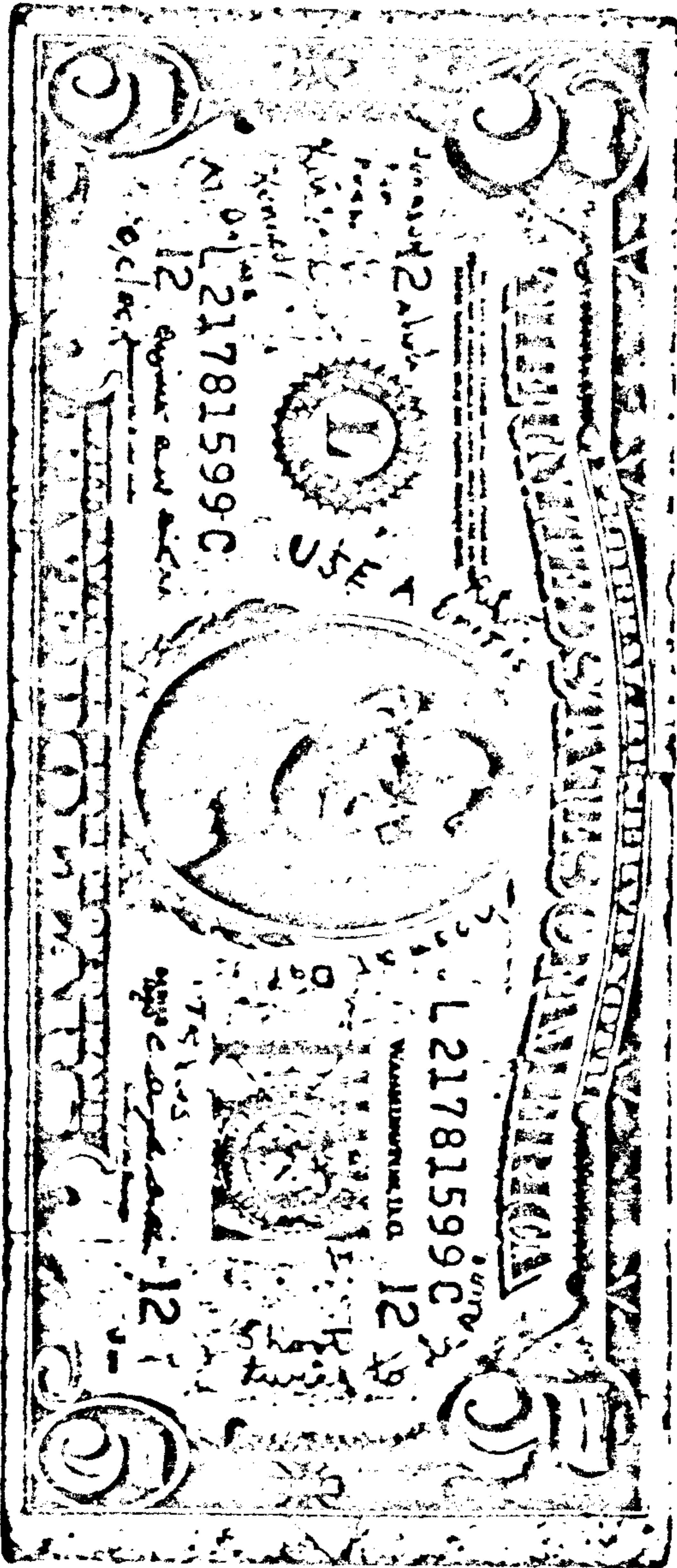

105-82555 AX Q496  
FBI  
LABORATORY

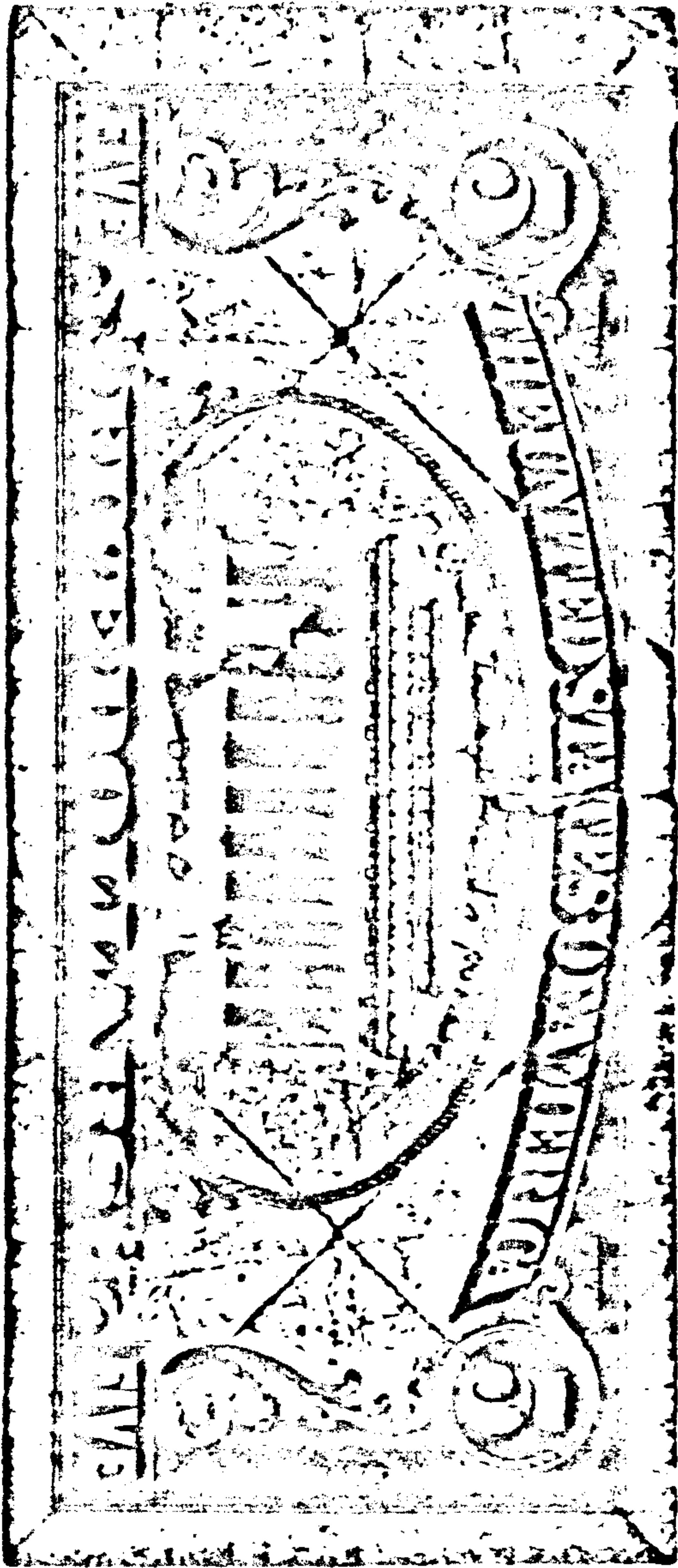

105-82555 AX Q496  
  
FBI LABORATORY



FEDERAL BUREAU OF INVESTIGATION  
UNITED STATES DEPARTMENT OF JUSTICE

Recorded

7/1/64

EB

Laboratory Work Sheet

LAB FILE

Re: LEE HARVEY OSWALD, aka  
IS - R - CUBA

File # 105-82555  
Lab. # CR-12614 KA

Examination requested by: SAC, Dallas, 6/29/64

Examination requested: Cryptanalysis

Date received: 7/1/64

Result of Examination:

Examination by: Bergquist

Specimens submitted for examination

Q587 Envelope postmarked August 14, 1963, addressed to "Mr Dean, W. McAdams, 509 Memphis, St. Fort Worth, Texas." bearing the return address of "Vera Stinnett, 717 1/2 Hackberry, Duncan Okla." and containing three pages of Braille writing.

Q588 Envelope postmarked August 22, 1963, addressed to "Mr Dean W. McAdams, 509 Memphis, St. Fort Worth, Texas." bearing the return address of "Vera Stinnett, 717-1/2 Hackberry, Duncan Okla." and containing two pages of Braille writing.

Also submitted were two empty envelopes addressed to the above-mentioned McAdams and bearing the same return address as above postmarked at Duncan, Oklahoma, July 3, 1963, and July 30, 1963, respectively.