

ENCLOSURES

TO: DIRECTOR, FBI

FROM: SAC, CHARLOTTE (105-1731)

LEE HARVEY OSWALD
IS - R

Two copies each of letter from LEE OSWALD to Socialist Party dated 10/3/56 and two copies of advertisement coupon of "The Socialist Call," New York, with name and address of LEE OSWALD printed thereon.

REGISTERED MAIL

EMITTY
1-29-73
4928

ENCLOSURE

FEDERAL BUREAU OF INVESTIGATION
UNITED STATES DEPARTMENT OF JUSTICE

Laboratory Work Sheet

Re: LEE HARVEY OSWALD, Aka;
ASSASSINATION OF PRESIDENT
JOHN FITZGERALD KENNEDY,
11/22/63, DALLAS, TEXAS;
AFO

File # 62-109060
Lab. # D-438449 BS

Examination requested by: Dallas

Examination requested: Document

Date received: 12/20/63

Result of Examination:

Examination by: English

Specimens submitted for examination

white correspondence-type
Q341-242 Two envelopes obtained from property of LEE and
MARINA OSWALD at the home of Mrs. RUTH PAINE,
2515 West 5th Street, Irving, Texas.

Q 342 white air mail-type envelope obtained from property of
LEE and MARINA OSWALD at the home of
MRS. RUTH PAINE, 2515 WEST 5th Street, Irving, Texas

orig. evidence removed

1/20/69 RDC

PHOTOGRAPHED

DEC 20 1963

12-4-63

D-435449 Q342 B5
FBI
LABORATORY

C

C

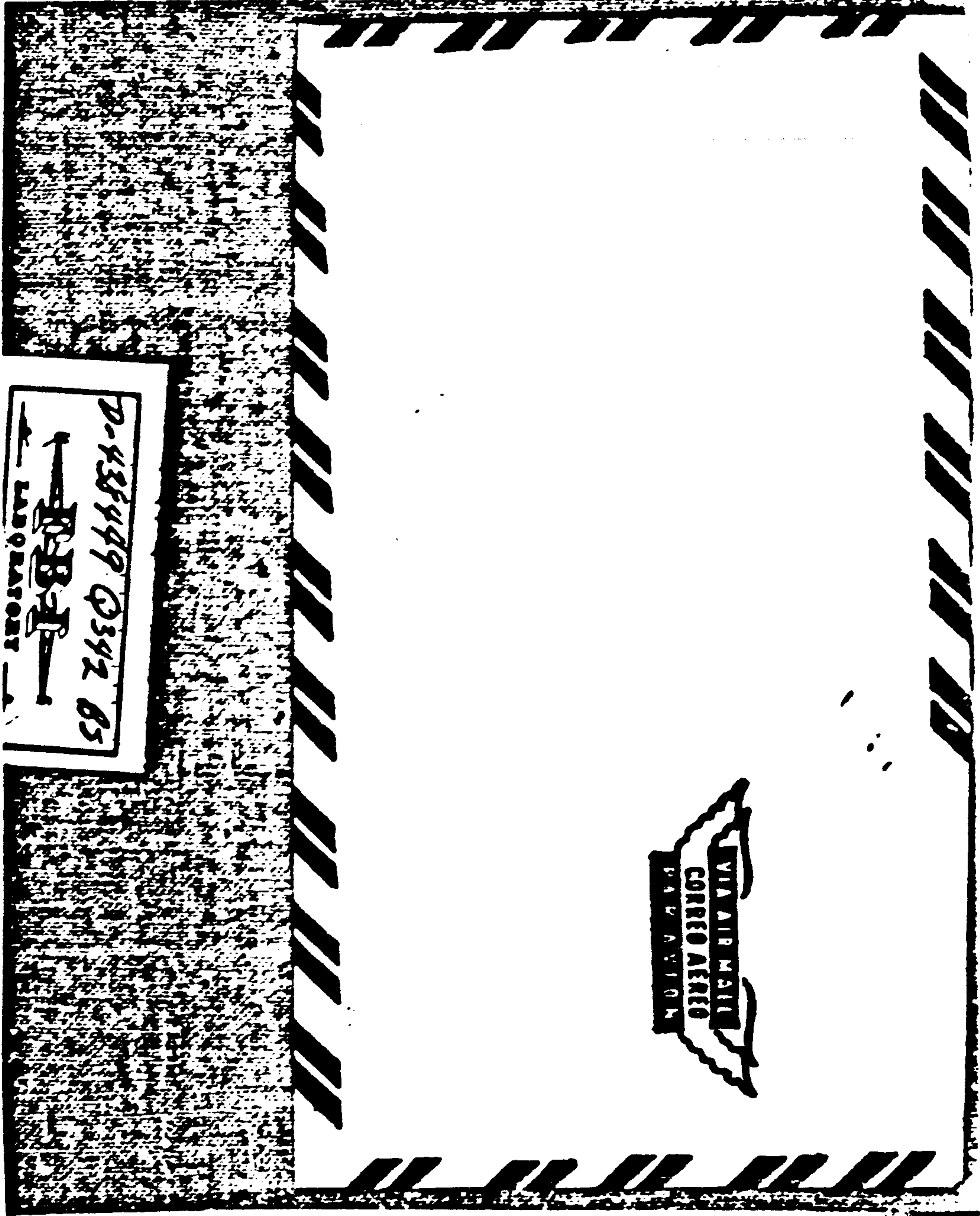

D-435449 Q342 85
 FBI
 LABORATORY

VIA AIR MAIL
 CORREO AEREO
 PARAVISION



P50
12-4-63

043844965934
FBI
LABORATORY

Q341

Q438449 BS Q341
FBI
LABORATORY

FEDERAL BUREAU OF INVESTIGATION
UNITED STATES DEPARTMENT OF JUSTICE

LAB FILE

Recorded
1-6-64 gmj

Laboratory Work Sheet

Re: LFE HARVEY OSWALD, aka;
IS - R - CUBA

File # 105-62555
Lab. # D-439461 ET

Examination requested by: FBI, Dallas (100-10461) 12-31-63

Examination requested: **Photographic**

Date received: 1-6-64

Result of Examination:

Examination by: Webb

Ag + 3 Kodachromes enclosed.

1 (8" x 10") print 7/9/64

Specimens submitted for examination

K53

A 35 mm Kodachrome transparency depicting the Texas School
Book Depository building

RETURN EVID.

Mr. Larry A. Schutz, Jr., Room 5722
Mr. Albert T. Turner, Room 649 R.B.

FBI
LABORATORY

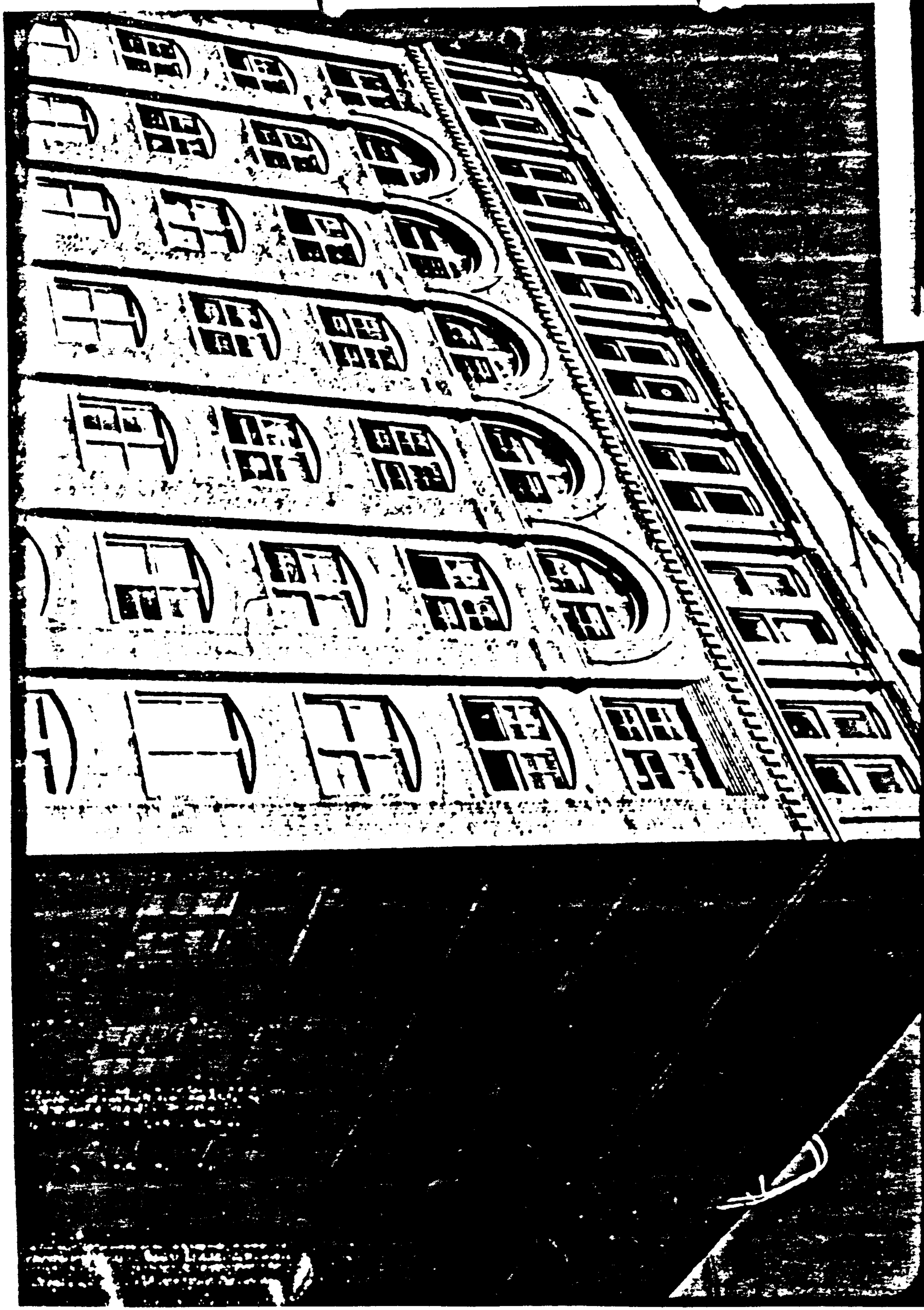

Recorded 11/26/63
DAS

FEDERAL BUREAU OF INVESTIGATION
UNITED STATES DEPARTMENT OF JUSTICE

LAB FILE

Laboratory Work Sheet

Re: ASSASSINATION OF
PRESIDENT JOHN F. KENNEDY, 11/22/63,
DALLAS, TEXAS

File #
Lab. # D-436517 AX

Examination requested by: Washington Field Office (*Per. deliv SA Edward C Palmer, WFO on 11/23*)

Examination requested: Document

Date received:

Result of Examination:

Examination by: CADIGAN

Specimens submitted for examination

K13 U. S. Marine Corps folder containing on edge the typed notation "OSWALD, Lee Harvey USMC 1653230" containing known writings of Lee Harvey Oswald.

orig. Evidence removed
1/20/64 [Signature]

Recorded 12/3/63
DAS

FEDERAL BUREAU OF INVESTIGATION
UNITED STATES DEPARTMENT OF JUSTICE

LAB FILE

Laboratory Work Sheet

Re: ASSASSINATION OF
PRESIDENT JOHN F. KENNEDY,
11/22/63, DALLAS, TEXAS

File # 62-109060
Lab. # D-436850 AX

Examination requested by: Dallas (89-43) 11/28/63

Examination requested: Document

Date received: 12/2/63

Result of Examination:

Examination by: Cadigan

Specimens submitted for examination

K41 Twenty-six checks of Jaggars • Chiles • Stovall, Inc.,
Dallas, Texas. Employee Identification Questionnaire,
[REDACTED] photocopy of
letter to Internal Revenue Beare, photocopy of check
voucher 7511 of the Leslie Welding Company, Inc., and
Form B-3 (163) all bearing the purported known hand-
writing and hand printing of LEE HARVEY OSWALD

*Evidence
removed
1/20/64 [signature]*

DEC 4 1963

7187

DL 89-43

ATTN: FBI LAB

ENC. 31 (RM)

26 checks (listed in let from DL,
11/28/63)

Employee Identification Questionnaire
B-3 (163) form

[REDACTED] b3
Letter to Internal Revenue "Beaure"
signed L. H. OSWALD (hand printed)
Check voucher #7511 of the Leslie
Welding Co., Inc., 11241 W. Melrose
St., Franklin Park, Ill.

29436850

K41

85

Internal Revenue
Bureau

Dear Sirs

I arrived in the U.S. from
an extended trip abroad on
13/5/62 w. wife & child, i.e.,
two dependents. My total wages
for 1962 therefore was 1356.06
with 3 exemptions.

I believe if you check your
records to be made these
figures you will find I should
get a substantial refund from
the steps taken in my wages
for you.

W. OSWALD

S/S NO 933-54-379

P.O. BOX 2915

DALLAS

83

2332

TEXAS

C

C

Lee W. Sprinkle

MADE BY THE BANK OF AMERICA

PAY ANY BANK

2000.00

MERCANTILE NATIONAL BANK
DALLAS, TEXAS 75201

D-436850 K41 AX

Lee W. Sprinkle

PAY ANY BANK

2000.00

MERCANTILE NATIONAL BANK
DALLAS, TEXAS 75201

Lee W. Sprinkle

PAY ANY BANK

2000.00

MERCANTILE NATIONAL BANK
DALLAS, TEXAS 75201

Ho P. Conrad

Ho P. Conrad

D-436850 K41 AX



NOV 1962

32-61

PAY ANY BANK

DALLAS, TEXAS 32-61

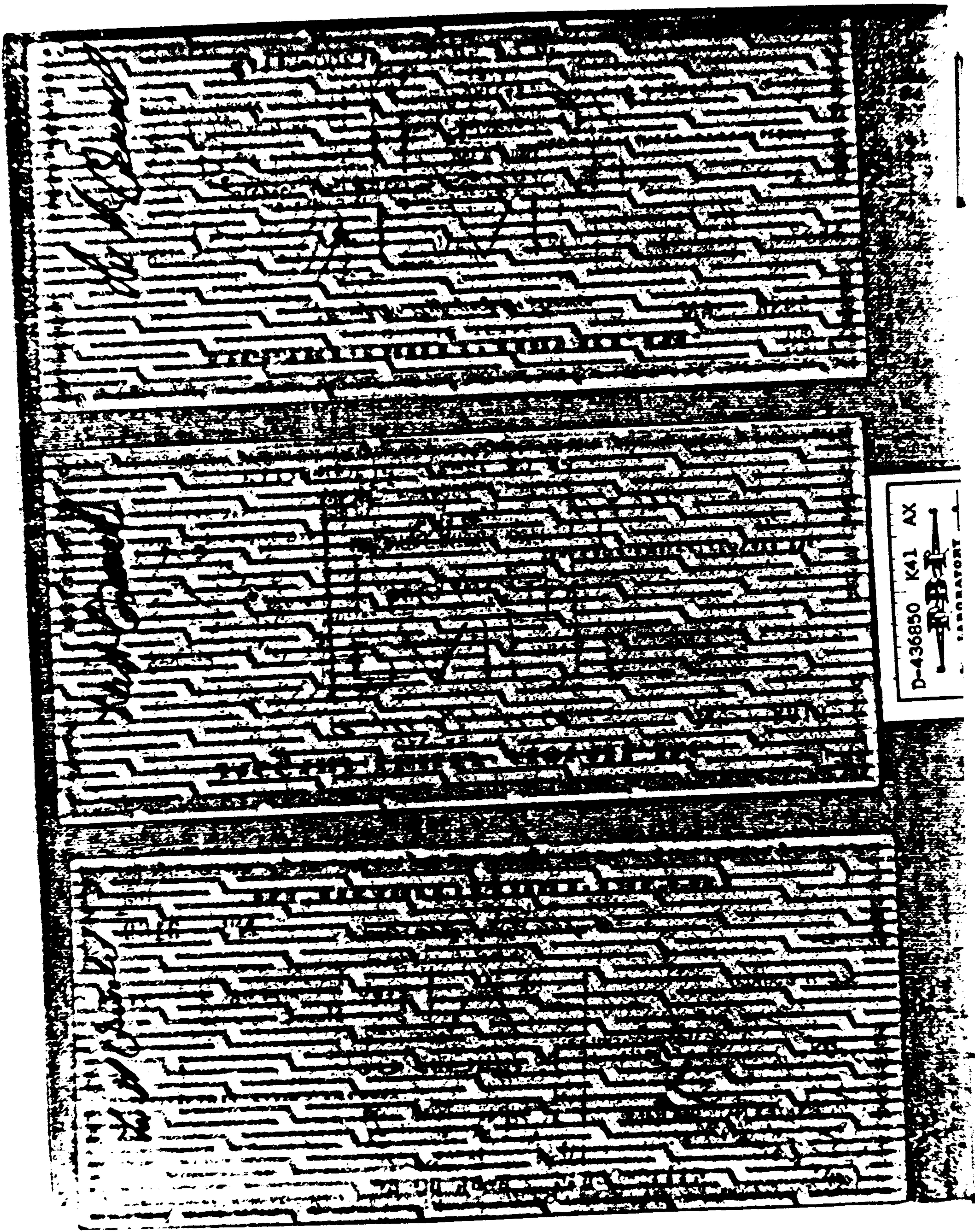

D-436850 K41 AX
FBI
LABORATORY

Handwritten signature

Handwritten signature

Handwritten signature



D-436850 K41 AX

FBI LABORATORY

Jeff A. Oswald

Check to the order of
Beneficial Federal Bank of Dallas
14-5708 DALLAS, TEXAS 75208
ALL IN PERCENT ONLY
\$10000.00

00000

PAY ANY BANK
P.E.G.
MERCANTILE NATIONAL BANK
AT DALLAS, TEXAS 32-61

JAN 25 1963

Jeff A. Oswald

D-436850 K41 AX

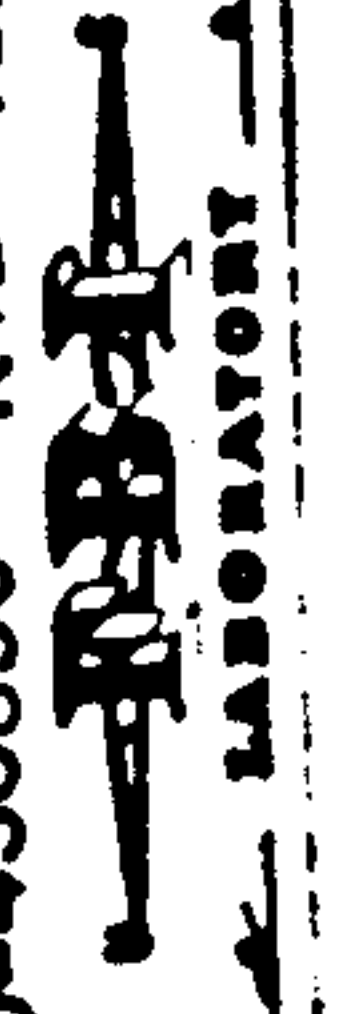

Jeff A. Oswald

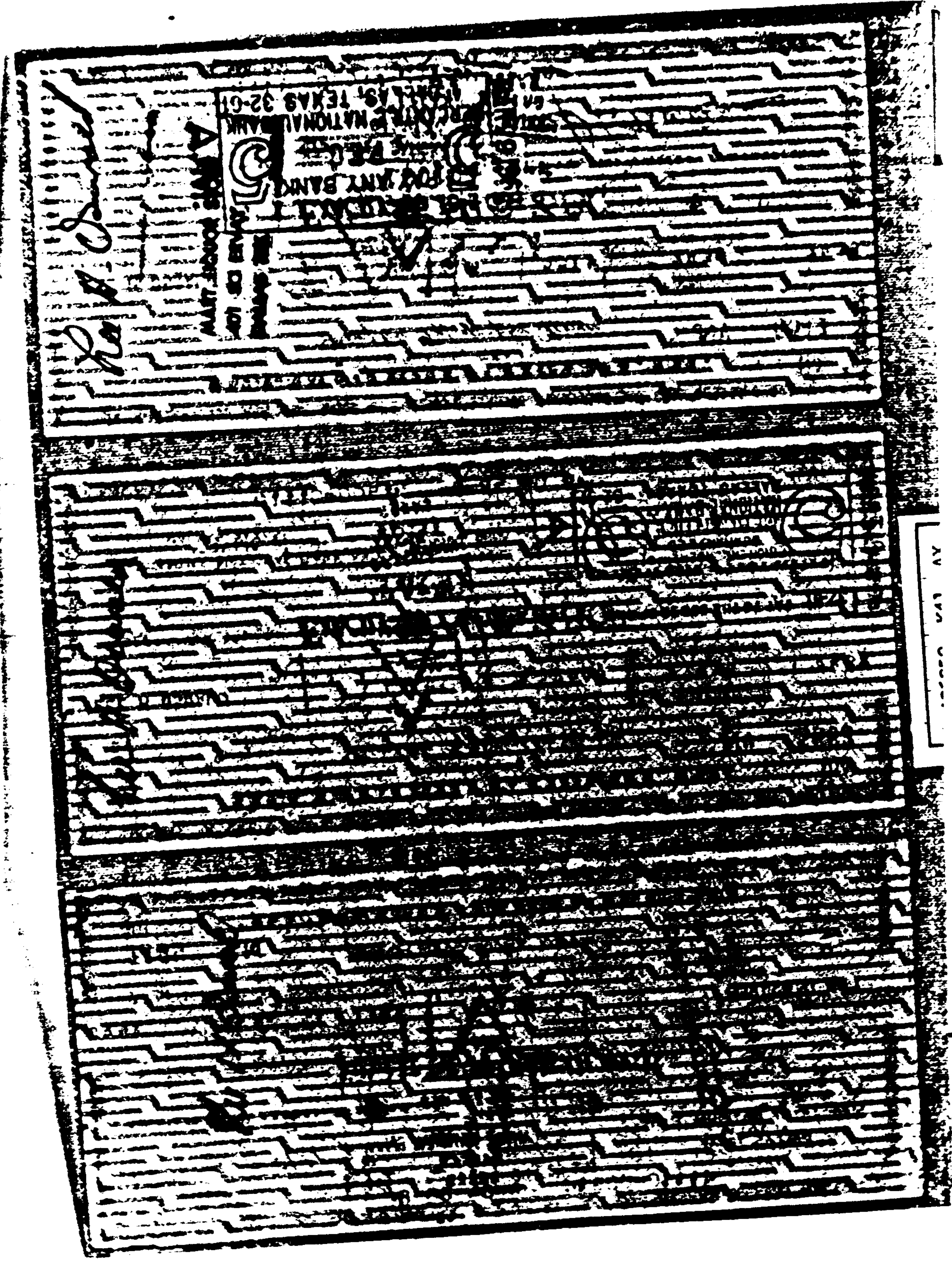

NATIONAL BANK
OF DALLAS, TEXAS 32-61
FOR ANY BANK

D.A. Smith

RECEIVED MAY 19 1961



Handwritten marks and scribbles on the right side of the top section.



D-436850 K41 AX
Small logo or symbol below the text.

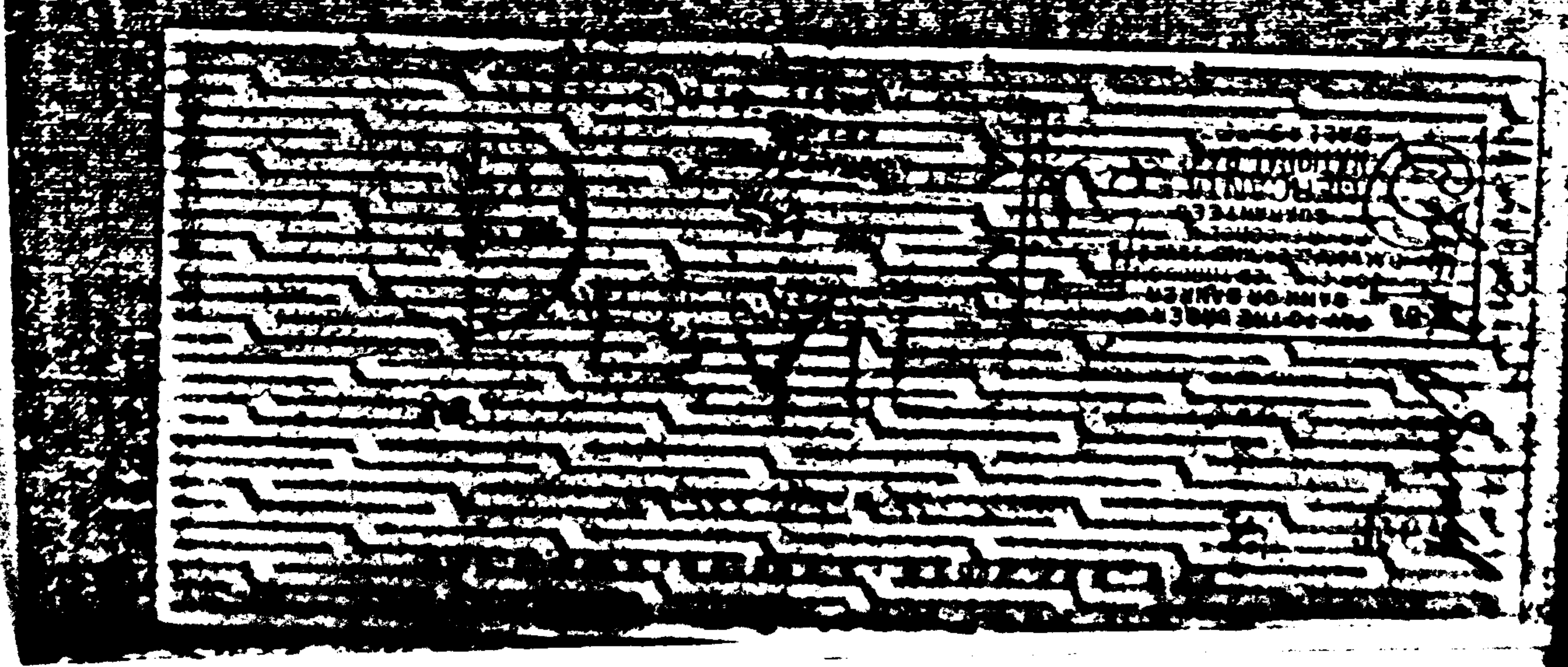

Small, illegible text or markings within the bottom section.

Ed W. Powell

MAR 8 1963
PAY ANY BANK
MERCANTILE NATIONAL BANK
DALLAS, TEXAS 32-01

NOT SO BRANK
DALLAS TEX
MERCANTILE NATIONAL BANK
DALLAS TEXAS 32-01

Ed W. Powell

PAY ANY BANK
MERCANTILE NATIONAL BANK
DALLAS, TEXAS 32-01

D-436850 K41 AX

Ed W. Powell

PAY ANY BANK
MERCANTILE NATIONAL BANK
DALLAS, TEXAS 32-01

JAGGARS · CHILES · STOVALL, INC. 22-61
1110
 DALLAS, TEXAS
Copyright Typographic Service No. 2101

TO THE ORDER OF **LEE OSWALD** DATE **OCT 2 1962** CHECK NO. **2101** AMOUNT **41.21**

PAY TO THE ORDER OF **41 & 21 CTS**

MERCANTILE NATIONAL BANK DALLAS, TEXAS

MERCANTILE NATIONAL BANK DALLAS, TEXAS

32-61 **32-61** *Malone*

⑆ 1110-006 ⑆ ⑆ 84 80 8 ⑆

PAID
 OCT 19 1962
 DALLAS, TEXAS

JAGGARS · CHILES · STOVALL, INC. 22-61
1110
 DALLAS, TEXAS
Copyright Typographic Service No. 2255

TO THE ORDER OF **LEE N OSWALD** DATE **OCT 2 1962** CHECK NO. **2255** AMOUNT **49.61**

PAY TO THE ORDER OF **49 & 61 CTS**

MERCANTILE NATIONAL BANK DALLAS, TEXAS

MERCANTILE NATIONAL BANK DALLAS, TEXAS

32-61 **32-61** *Malone*

⑆ 1110-006 ⑆ ⑆ 84 80 8 ⑆

PAID
 OCT 2 1962
 DALLAS, TEXAS

D-436850 K41 AX
 FBI
 LABORATORY



D-436850 K41 AX
FBI
LABORATORY

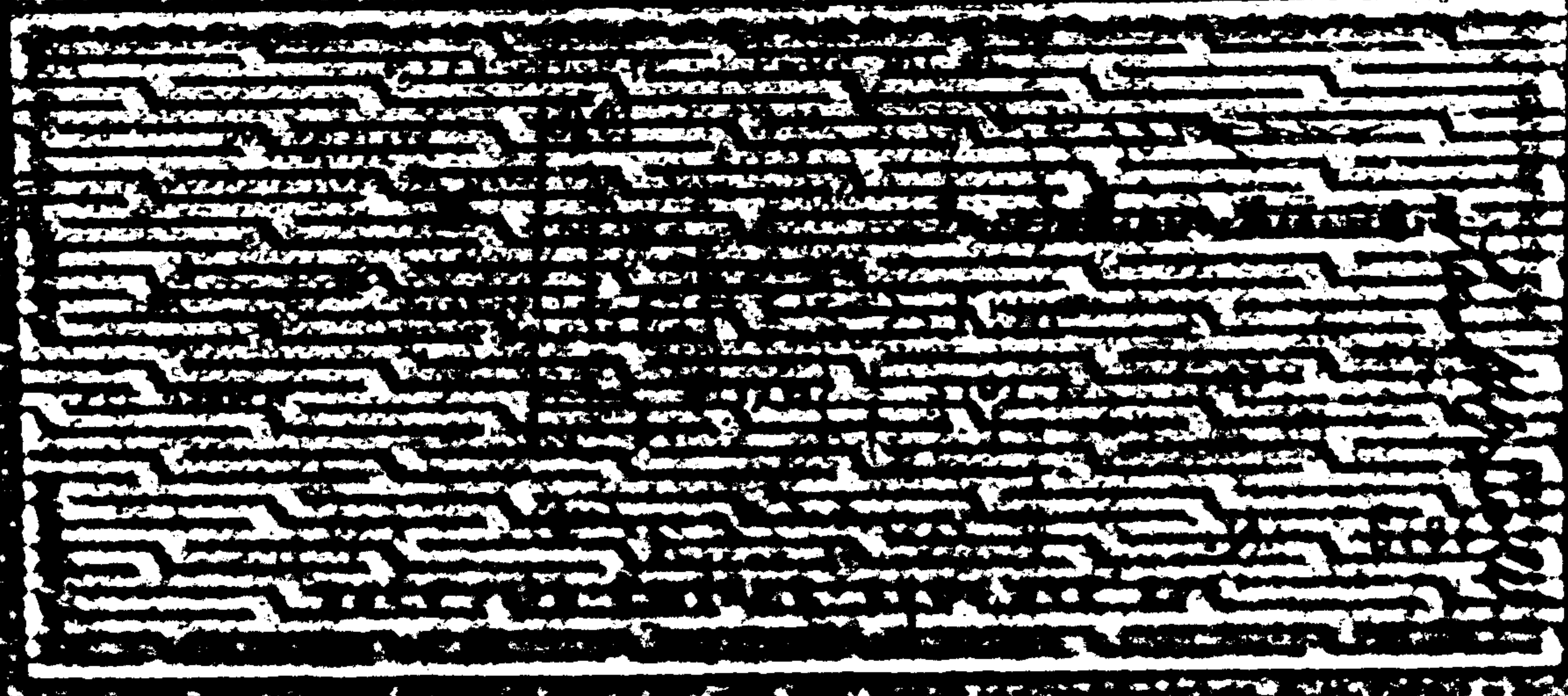

JAGGARS · CHILES · STOVALL, INC.
DALLAS, TEXAS

441
1110

No. 3322

Typable Typographic Service

LEE H. OSWALD
DEC 14 1963
N.P.
2

PAID
DEC 24 3.327

AMOUNT
65.53

PAY TO THE ORDER OF JAGGARS · CHILES · STOVALL, INC. \$65.53 CTS

MERCANTILE NATIONAL BANK
AT DALLAS
DALLAS, TEXAS

MERCANTILE NATIONAL BANK
DALLAS
TEXAS

JAGGARS · CHILES · STOVALL, INC.

A. L. Malone

⑆ 6 6 1 0 - 0 0 6 6 ⑆ ⑆ 8 - 8 4 8 0 8 ⑆

JAGGARS · CHILES · STOVALL, INC.
DALLAS, TEXAS

441
1110

No. 3472

Typable Typographic Service

LEE H. OSWALD

PAID
DEC 19 3.472

AMOUNT
56.94

PAY TO THE ORDER OF JAGGARS · CHILES · STOVALL, INC. \$56.94 CTS

MERCANTILE NATIONAL BANK
AT DALLAS
DALLAS, TEXAS

MERCANTILE NATIONAL BANK
DALLAS
TEXAS

JAGGARS · CHILES · STOVALL, INC.

A. L. Malone

⑆ 6 6 1 0 - 0 0 6 6 ⑆ ⑆ 8 - 8 4 8 0 8 ⑆

JAGGARS · CHILES · STOVALL, INC.
DALLAS, TEXAS

441
1110

No. 3620

Typable Typographic Service

LEE H. OSWALD
DEC 23 1963

PAID
DEC 23 3.620

AMOUNT
49.28

PAY TO THE ORDER OF JAGGARS · CHILES · STOVALL, INC. \$49.28 CTS

MERCANTILE NATIONAL BANK
AT DALLAS
DALLAS, TEXAS

MERCANTILE NATIONAL BANK
DALLAS
TEXAS

JAGGARS · CHILES · STOVALL, INC.

A. L. Malone

⑆ 6 6 1 0 - 0 0 6 6 ⑆ ⑆ 8 - 8 4 8 0 8 ⑆

D-436850 K41 AX
FBI
LABORATORY

JAGGARS · CHILES · STOVALL, INC.
DALLAS, TEXAS

Lee H Oswald
Mercantile National Bank of Dallas

Complete Typographic Service

NO. 2864

AMOUNT 69.93

DATE NOV 21 1962

CHECK NO. 2864

PAID

NOV 23 1962

69 93 00

MERCANTILE NATIONAL BANK
AT DALLAS
DALLAS, TEXAS

JAGGARS · CHILES · STOVALL, INC.
DALLAS TEXAS

32-61

6-84 80 8r

1110-006 11

J. H. Malone

JAGGARS · CHILES · STOVALL, INC.
DALLAS, TEXAS

Lee H Oswald
Mercantile National Bank of Dallas

Complete Typographic Service

NO. 3016

AMOUNT 67.19

DATE NOV 26 1962

CHECK NO. 3016

PAID

NOV 28 1962

67 19 00

MERCANTILE NATIONAL BANK
AT DALLAS
DALLAS, TEXAS

JAGGARS · CHILES · STOVALL, INC.
DALLAS TEXAS

32-61

6-84 80 8r

1110-006 11

J. H. Malone

JAGGARS · CHILES · STOVALL, INC.
DALLAS, TEXAS

Lee H Oswald

Complete Typographic Service

NO. 3169

AMOUNT 71.58

DATE DEC 7 1962

CHECK NO. 3169

PAID

DEC 7 1962

71 58 00

MERCANTILE NATIONAL BANK
AT DALLAS
DALLAS, TEXAS

JAGGARS · CHILES · STOVALL, INC.
DALLAS TEXAS

32-61

6-84 80 8r

1110-006 11

J. H. Malone

D-436850 K41 AX
LABORATORY

1110-00614 5-84 80 BR
 32-61
 MERCANTILE NATIONAL BANK
 DALLAS, TEXAS
 MERCANTILE NATIONAL BANK
 AT DALLAS
 DALLAS, TEXAS
 LEE H OSWALD
 NOV 2 1963
 2714
 JAGGARS · CHILES · STOVALL, INC.
 DALLAS, TEXAS
 Dallas Cityplex Branch
 118

1110-00614 5-84 80 BR
 32-61
 MERCANTILE NATIONAL BANK
 DALLAS, TEXAS
 MERCANTILE NATIONAL BANK
 AT DALLAS
 DALLAS, TEXAS
 LEE H OSWALD
 NOV 2 1963
 2588
 JAGGARS · CHILES · STOVALL, INC.
 DALLAS, TEXAS
 Dallas Cityplex Branch
 118

1110-00614 5-84 80 BR
 32-61
 MERCANTILE NATIONAL BANK
 DALLAS, TEXAS
 MERCANTILE NATIONAL BANK
 AT DALLAS
 DALLAS, TEXAS
 LEE H OSWALD
 NOV 2 1963
 2408
 JAGGARS · CHILES · STOVALL, INC.
 DALLAS, TEXAS
 Dallas Cityplex Branch
 118

D-436850 K41 AX
 ADDRESS

MERCANTILE NATIONAL BANK
 AT DALLAS
 DALLAS, TEXAS
 3261
 1110-0081
 3261
 DALLAS, TEXAS
 MERCANTILE NATIONAL BANK
 JAN 18 1967
 DALLAS, TEXAS
 JAGGARS • CHIES • STOVALL, INC.
 DALLAS, TEXAS
 Dallas Hypotheek Bank
 No. 4058
 1110

MERCANTILE NATIONAL BANK
 DALLAS, TEXAS
 3261
 1110-0081
 3261
 DALLAS, TEXAS
 MERCANTILE NATIONAL BANK
 JAN 11 1967
 DALLAS, TEXAS
 JAGGARS • CHIES • STOVALL, INC.
 DALLAS, TEXAS
 Dallas Hypotheek Bank
 No. 3912
 1110

MERCANTILE NATIONAL BANK
 DALLAS, TEXAS
 3261
 1110-0081
 3261
 DALLAS, TEXAS
 MERCANTILE NATIONAL BANK
 JAN 2 1967
 DALLAS, TEXAS
 JAGGARS • CHIES • STOVALL, INC.
 DALLAS, TEXAS
 Dallas Hypotheek Bank
 No. 3767
 1110

D-436850 K41 AX
 LABORATORY

MERCANTILE NATIONAL BANK

JAGGARS · CHILES · STOVALL, INC. No. 4688
 DALLAS, TEXAS

Registered Typographic Studio

PAID FEB 15 1969

LEE H OSWALD

70116 4630 94.78

MERCANTILE NATIONAL BANK
 AT DALLAS
 DALLAS, TEXAS

MERCANTILE NATIONAL BANK
 DALLAS
 3251 1969 3251

61110-00614 6-84 80

[Signature]

JAGGARS · CHILES · STOVALL, INC. No. 4781
 DALLAS, TEXAS

Registered Typographic Studio

PAID

LEE H OSWALD

70116 4630 70.50

MERCANTILE NATIONAL BANK
 AT DALLAS
 DALLAS, TEXAS

MERCANTILE NATIONAL BANK
 DALLAS
 3251 1969 3251

61110-00614 6-84 80

[Signature]

JAGGARS · CHILES · STOVALL, INC. No. 4922
 DALLAS, TEXAS

Registered Typographic Studio

PAID

LEE H OSWALD

70116 4630 37.28

MERCANTILE NATIONAL BANK
 AT DALLAS
 DALLAS, TEXAS

MERCANTILE NATIONAL BANK
 DALLAS
 3251 1969 3251

61110-00614 6-84 80

[Signature]

D-436850 K41 AX
 FBI
 LABORATORY

JAGGARS · CHILES · STOVALL, INC.
DALLAS, TEXAS

Copyright Typographic Studio

No. **5072**

TO THE ORDER OF

LEE H OSWALD

PAID

5072

5601

JAGGARS · CHILES · STOVALL, INC.

MERCANTILE NATIONAL BANK AT DALLAS DALLAS, TEXAS

MERCANTILE NATIONAL BANK DALLAS TEXAS

32-51

32-51

42110-00814

J. H. Malone

JAGGARS · CHILES · STOVALL, INC.
DALLAS, TEXAS

Copyright Typographic Studio

No. **5217**

TO THE ORDER OF

LEE H OSWALD

PAID

5217

4750

JAGGARS · CHILES · STOVALL, INC.

MERCANTILE NATIONAL BANK AT DALLAS DALLAS, TEXAS

MERCANTILE NATIONAL BANK DALLAS TEXAS

32-51

32-51

42110-00814

J. H. Malone

JAGGARS · CHILES · STOVALL, INC.
DALLAS, TEXAS

Copyright Typographic Studio

No. **5364**

TO THE ORDER OF

LEE H OSWALD

PAID

5364

70.50

JAGGARS · CHILES · STOVALL, INC.

MERCANTILE NATIONAL BANK AT DALLAS DALLAS, TEXAS

MERCANTILE NATIONAL BANK DALLAS TEXAS

32-51

32-51

42110-00814

J. H. Malone

N-436850 K41 AX

1. NAME LEE A. OSWALD

2. CL. NO. U33-54-3957

3. ADDRESS 214 N. NEELY

17. CLAIM DATE 4-12-63 N. INV.
18. DATE FILED IF OTHER THAN CLAIM DATE _____
19. M W U S O C R I
20. OFFICE NO. 0931
DO NOT WRITE IN THIS BOX

DALLAS TEXAS

4. SEX MALE FEMALE & AGE 23 5

5. NAME OF MY LAST EMPLOYER JAGER-CHILES-STOVAL

LOCATION OF THIS JOB WAS

STREET OR RFD 522 BRANDER

MY OCCUPATION WAS PHOTOGRAPHER

CITY STATE DALLAS 1, TEXAS

6. DATE MY LAST WORK BEGAN 10-12-62

7. THE LAST DAY I WORKED 4-5-63

8. I WAS SEPARATED FROM MY LAST WORK BECAUSE I was laid off by John Graves, head of Photography & Art Dept. due to lack of work

9. EXCEPT FOR ANY STATEMENT SET FORTH IN THE SPACE FOR "EXCEPTIONS" BELOW, FOLLOWING THESE STATEMENTS, I CERTIFY THAT:
(1) I am able to work; (2) I am ready, willing and available for work; (3) I am not self-employed; (4) I am not serving; (5) I am not attending school; (6) I am not receiving any wages in lieu of notice, vacation pay, Workmen's Compensation, Old Age Benefits (Social Security) or Railroad Retirement Benefits; (7) I am not receiving veteran's education and training allowances or education assistance under the War Relocation Education Assistance Act; (8) I have not worked for the Federal Government as a civilian or performed any bona fide military service during the last eighteen months.
EXCEPTIONS TO STATEMENTS (1) THROUGH (8) ABOVE:

(See reverse side for circumstances which may strip claimant's rights to unemployment benefits and information about the charging of benefits taxes to taxable employees.)

YOUR NOTIFICATION MUST BE MAILED TO:

TEXAS EMPLOYMENT COMMISSION
2208 MAIN STREET
CENTRAL CLAIMS OFFICE
DALLAS 1, TEXAS

BE SURE TO SHOW CLAIMANT'S SOCIAL SECURITY NUMBER IN CORRESPONDENCE ABOUT THIS CLAIM

SEE REVERSE SIDE FOR SUMMARIES OF STATUTORY PROVISIONS

INITIAL CLAIM FOR BENEFITS
TEXAS EMPLOYMENT COMMISSION

D-436650 K41 AX

1. NAME LEE A. OSWALD

2. SS NO. 433-54-3937

3. ADDRESS 214 NEELEY
DALLAS TEXAS

17. CLAIM DATE 4-12-63 NEW
18. DATE FILED IF OTHER THAN CLAIM DATE _____
19. UCR UCI
20. OFFICE NO. 0931
DO NOT WRITE IN THIS BOX

4. SEX MALE FEMALE & AGE 23

5. NAME OF MY LAST EMPLOYER JAGER-CHILES-STOVAL

LOCATION OF THIS JOB WAS

STREET OR RFD 522 BROWDER

CITY DALLAS 1, TEXAS

6. MY OCCUPATION WAS PHOTOGRAPHER

7. DATE MY LAST WORK BEGAN 10-12-62 8. THE LAST DAY I WORKED 4-5-63

9. I WAS SEPARATED FROM MY LAST WORK BECAUSE I was laid off by John Graves, head of Photography & Art Dept. due to lack of work

10. EXCEPT FOR ANY STATEMENT SET FORTH IN THE SPACE FOR "EXCEPTIONS" IMMEDIATELY FOLLOWING THESE STATEMENTS, I CERTIFY THAT:

- (1) I am able to work; (2) I am ready, willing and available for work; (3) I am not self-employed; (4) I am not farming; (5) I am not attending school; (6) I am not receiving any wages in lieu of notice, vacation pay, Workman's Compensation, Old Age Benefits (Social Security) or Railroad Retirement Benefits; (7) I am not receiving veteran's education and training allowance or education assistance under the War Orphans Education Assistance Act; (8) I have not worked for the Federal Government in a civilian or performed any actual military service during the last eighteen months.

EXCEPTIONS TO STATEMENTS (1) THROUGH (8) ABOVE:

See reverse side for circumstances which may affect claimant's rights to unemployment benefits and information about the charging of benefit wages to transferable employees.

YOUR NOTIFICATION MUST BE MAILED TO:

TEXAS EMPLOYMENT COMMISSION
2206 MAIN STREET
CENTRAL CLAIMS OFFICE
DALLAS 1, TEXAS

BE SURE TO SHOW CLAIMANT'S SOCIAL SECURITY NUMBER IN CORRESPONDENCE ABOUT THIS CLAIM

SEE REVERSE SIDE FOR SUMMARIES OF STATUTORY PROVISIONS.

INITIAL CLAIM FOR BENEFITS
TEXAS EMPLOYMENT COMMISSION

D-436650 K41 AX

EMPLOYEE IDENTIFICATION/QUESTIONNAIRE

Revised
4-6-63

DATE RECEIVED *Oct 13, 1962*

NAME OF FULL TIME EMPLOYEE
LEE HARVEY OSWALD

ADDRESS
*602 BELLSBORO ST
3518 MARINEAVENUE*

LOCAL SECURITY NO.
433-54-3739

RESIDENT ADDRESS
PO Box 2915

PHONE NO.
LN 10692

EMPLOYER NAME ADDRESS
SAME

DATE OF BIRTH
OCT. 8, 1939

SEX
M

SINGLE

MARRIED

DIVORCED

WIDOW

HEIGHT
5-9

WEIGHT
150

HAIR
B

EYES
B

NAME OF EMPLOYEE'S FULL NAME
MARVIN N. OSWALD WIFE

IN CARE OF EMPLOYER SERVICE -
wife

PHONE NO.
LN-10692

DO YOU HAVE ANY OF THE FOLLOWING ALLEGATIONS? *NO*

Sabotage

Espionage

High Speed Stealing

Sexual Harassment

Intimidation

Obstruction of Justice

Other

NAME YOU WERE BEEN CHARGED WITH OR CONVICED OF A CRIME? *None*

L. Oswald

D-436850 K41 AX
FBI
LABORATORY

Handwritten text, possibly a signature or name, written vertically in cursive script. The text is heavily obscured by noise and grain, but appears to contain the words "Special" and "Patent".

LESLIE WELDING CO. INC.

No 7511

MATERIALS				LABOR				OVERHEADS			
QTY	UNIT	PRICE	TOTAL	HRS	RATE	TOTAL	PERCENT	BASE	TOTAL	PERCENT	TOTAL
1.00	LB	49.35	49.35	1.00	626.52	626.52	100.00	2.00	1253.04	100.00	1253.04

39418 49.35 49.35 626.52 2.00 1253.04

THIS IS NOT A CHECK - DO NOT CASH

LESLIE WELDING CO. INC.

JAGGARS · CHILES · STOVALL, INC.
DALLAS, TEXAS
Complete Typographic Service

No. **5511**

TO THE ORDER OF **LEE H OSWALD** DATE **MAR 21 1963** CHECK NO. **5511** AMOUNT **74.38**

PAY **ENCLOSURE 74.38**

MERCANTILE NATIONAL BANK AT DALLAS DALLAS, TEXAS **MERCANTILE NATIONAL BANK DALLAS TEXAS** **JAGGARS · CHILES · STOVALL, INC.**

J. Malone

⑆ 1110-006 ⑆ 6-84 80 8⑆

JAGGARS · CHILES · STOVALL, INC.
DALLAS, TEXAS
Complete Typographic Service

No. **5663**

TO THE ORDER OF **LEE H OSWALD** DATE **APR 5 1963** CHECK NO. **5663** AMOUNT **74.38**

PAY **ENCLOSURE 74.38**

MERCANTILE NATIONAL BANK AT DALLAS DALLAS, TEXAS **MERCANTILE NATIONAL BANK DALLAS TEXAS** **JAGGARS · CHILES · STOVALL, INC.**

J. Malone

⑆ 1110-006 ⑆ 6-84 80 8⑆

D-436850 K41 AX

JAGGARS · CHILES · STOVALL, INC.
DALLAS, TEXAS
Complete Typographic Service

No. **5811**

TO THE ORDER OF **LEE H OSWALD** DATE **APR 22 1963** CHECK NO. **5811** AMOUNT **34.48**

PAY **ENCLOSURE 34.48**

MERCANTILE NATIONAL BANK AT DALLAS DALLAS, TEXAS **MERCANTILE NATIONAL BANK DALLAS TEXAS** **JAGGARS · CHILES · STOVALL, INC.**

J. Malone

⑆ 1110-006 ⑆ 6-84 80 8⑆

MAR 21 1963
DALLAS, TEXAS

JAGGARS · CHILES · STOVALL, INC. No. 4208
 DALLAS, TEXAS
Complete Typographic Service

TO THE ORDER OF
LEE, H. OSWALD

PAID \$6.10

Pay to the order of **JAGGARS · CHILES · STOVALL, INC.**

56.10

MERCANTILE NATIONAL BANK
 AT DALLAS
 DALLAS, TEXAS

MERCANTILE NATIONAL BANK
 DALLAS
 TEXAS

32-51 TEXAS 32-51

⑆ 1110-006 ⑆ E-84 80 8⑆

J. R. Malone

JAGGARS · CHILES · STOVALL, INC. No. 4348
 DALLAS, TEXAS
Complete Typographic Service

LEE H. OSWALD

PAID \$7.54

Pay to the order of **JAGGARS · CHILES · STOVALL, INC.**

72.54

MERCANTILE NATIONAL BANK
 AT DALLAS
 DALLAS, TEXAS

MERCANTILE NATIONAL BANK
 DALLAS
 TEXAS

32-51 TEXAS 32-51

⑆ 1110-006 ⑆ E-84 80 8⑆

J. R. Malone

D-436850 K41 AX

JAGGARS · CHILES · STOVALL, INC. No. 4492
 DALLAS, TEXAS
Complete Typographic Service

LEE H. OSWALD

PAID \$9.10

Pay to the order of **JAGGARS · CHILES · STOVALL, INC.**

99.10

MERCANTILE NATIONAL BANK
 AT DALLAS
 DALLAS, TEXAS

MERCANTILE NATIONAL BANK
 DALLAS
 TEXAS

32-51 TEXAS 32-51

⑆ 1110-006 ⑆ E-84 80 8⑆

J. R. Malone

FEDERAL BUREAU OF INVESTIGATION
UNITED STATES DEPARTMENT OF JUSTICE

Laboratory Work Sheet

Re: LEE HARVEY OSWALD, aka;
ASSASSINATION OF PRESIDENT
JOHN FITZBERALD KENNEDY,
11/22/63, DALLAS, TEXAS
APB

File # 62-109060
Lab. # D-438450 *HO*

Examination requested by: *Dallas*

Examination requested: *Document*

Result of Examination:

Date received: *12/20/63*

Examination by: *Smith*

Stark

*designated C-10A
on 3-6-64*

Specimens submitted for examination

*K52
Q52*

A replica sack made by at the Texas School Book Depository building from paper and tape available in the shipping room of the Texas School Book Depository.

C-10 is original sack Q10

C10A to P+C 3/9/64 for retention

Recorded 12/3/63
DAS

FEDERAL BUREAU OF INVESTIGATION
UNITED STATES DEPARTMENT OF JUSTICE

Laboratory Work Sheet

LAB FILE

Re: ASSASSINATION OF
PRESIDENT JOHN F. KENNEDY,
11/22/63, DALLAS, TEXAS

File # 62-109060
Lab. # D-437277 AX

Examination requested by: Dallas (89-43) 12/3/63

Examination requested: Document

Date received: 12/3/63

Result of Examination:

Examination by: Cadigan

Specimens submitted for examination

K49 Two sheets of paper with handwriting in the Russian Language
prepared by MARINA OSWALD

Evidence Removed
1/20/64 WMA

DEC 9 - 1963

7289

Даллас, Техас

20 дек. 1963г.

Я научил следующие деньги,
научил по почте, адресованные 2-же
Марине Освальд, через ФБР в Даллас,
Техас. Эти деньги были доставлены
мне 2 декабря 1963г.

- 1) 80 долларов - наличными
- 2) чек на 50 долларов (пятьдесят долларов) - по
- 3) подготовленный денежный ордер на 25 долларов

Марине Освальд

2 дек. 1963г.

Даллас.

D-437277 K49 AX
FBI
LABORATORY

Даллас, Техас 2 Дек.
1963г.

Я получила следующие речки, по-
сылки по почте, адресованные
г-же Марине Освальд, через ФБР в
Даллас, Техас. Эти деньги мне
доставлены мне, на 2 Дек. 1963 года

- 1) 80 долларов — наличными.
- 2) Чек на 5 долларов
- 3) Подготовленный денежный ордер на \$5000

Марина Освальд

2 Дек. 1963г.

Даллас, ТЕХАС.

D-437277 K49 AX

2-2
Recorded
12/5/63
DAS

FEDERAL BUREAU OF INVESTIGATION
UNITED STATES DEPARTMENT OF JUSTICE

Laboratory Work Sheet

LAB FILE

Re: ASSASSINATION OF
PRESIDENT JOHN F. KENNEDY,
11/22/63, DALLAS, TEXAS

File # 62-109060
Lab. # D-437279 AX

Examination requested by: Dallas (89-43) 12/4/63

Examination requested: Document

Date received: 12/5/63

Result of Examination:

Examination by: Cadigan

Specimens submitted for examination

K80 One sheet of paper bearing Russian handwriting prepared
by MARINA OSWALD on 12/3/63 at Dallas, Texas

Removed to D 13

DEC 9 - 1963

7288

One (1) enclosure to Bureau, FBI Lab - REG. AMSD

One sheet of paper bearing Russian handwriting prepared by MARINA OSWALD on 12/3/63 at Dallas.

LEE HARVEY OSWALD, aka,
ASSASSINATION OF PRESIDENT
JOHN FITZGERALD KENNEDY
11/22/63, DALLAS, TEXAS

Dallas letter to Bureau 12/4/63

REGISTERED

JAN 29 1973

OPEN
CE!



Зденкоф, Дамас

Менее

Мною научено :

- 1)чек на сумму 10 долларов от
Mrs. A. B. Gardiner
- 2) Поименные 10 камерских долларов
на банк Камахи
- 3) чек на 5 долларов от Mrs. Winifred
Witzke
- 4) Дебетный ордер на сумму 25 долларов
от J. P. Schaeffer

M. Schaeffer

3 Dec. 1962

D-437279 K50 AX
FBI
LABORATORY

FEDERAL BUREAU OF INVESTIGATION
UNITED STATES DEPARTMENT OF JUSTICE

Recorded 11/29/63

LAB FILE

Laboratory Work Sheet

Re: ASSASSINATION OF
PRESIDENT JOHN F. KENNEDY,
11/22/63, DALLAS, TEXAS

File #
Lab. # D-436701 AX

Examination requested by: New Orleans

Examination requested: Document

Date received: 11/27/63

Result of Examination:

Examination by: Cadigan

Specimens submitted for examination

K38 Eleven William B. Reily and Company, Inc., payroll checks payable to Lee H. Oswald for the period May 10, 1963, through July 19, 1963, bearing the endorsement Lee H. Oswald and one Group Insurance Enrollment and Record Card, dated May 10, 1963, with the signature of LEE H. OSWALD

original evidence removed 1/20/64 RLC

DEC 2 1963

7070

(Title) _____

(File No.) _____

ENCLOSURES TO DIRECTOR, FBI - ATTENTION FBI LABORATORY - FROM
SAC, NEW ORLEANS

RE: ASSASSINATION OF PRESIDENT JOHN F. KENNEDY
11/22/63
DALLAS, TEXAS

11 - WILLIAM B. REILY AND COMPANY, INC. payroll checks, payable
to LEE H. OSWALD for period 5/10/63, through 7/19/63,
all of which bear endorsement LEE H. OSWALD.

1 - Group Insurance Enrollment and Record Card, dated 5/10/63,
with signature of LEE H. OSWALD.

NO File 89-69

VIA REGISTERED MAIL

Disposition:



C

C



THE UNITED STATES OF AMERICA
 DEPARTMENT OF JUSTICE
 FEDERAL BUREAU OF INVESTIGATION
 WASHINGTON, D. C. 20535

Handwritten text, possibly a name or signature, written vertically on the right side of the top section.

D-484701
 FBI
 A

GROUP INSURANCE ENROLLMENT AND RECORD CARD

PLEASE PRINT ALL ANSWERS

Name OSWALD LEE H.		Class	Plan	Check or Check Number	
LAST NAME FIRST NAME INITIAL		<input checked="" type="checkbox"/>	<input type="checkbox"/>	Checked to	Checked to
Address 757 French New Orleans, La.		Occupation			
City 757		Business			
Date of Birth Oct 16 39		SERIAL AMOUNT OF INSURANCE According to Plan			
Date of Enrollment MAY 10 1969		Rate 10.00			
Name of Beneficiary MARINA OSWALD		Acc. Debit & Contribution 10.00			
Relationship WIFE		Family Acc. & Int. Interest			
Address 757 French St. New Orleans, La.		Insurance Fee			
City 757		State Branch			

If more than one beneficiary is designated, amounts will be made in equal shares to each of the designated beneficiaries (or beneficiary) as specified in the contract, unless otherwise provided in the contract, which otherwise provided in the Group Policy.

I hereby authorize _____ (Employer), to deduct from my wages (salary), from time to time until further notice, amounts equal to the contributions required of me towards the premium for Group Insurance under policies issued by The Prudential Insurance Company of America, the initial deduction to be _____

Date **MAY 10 1969** _____ Signature of Employee

FOR EMPLOYER'S USE ONLY (continued on back)

Employee No. **3331** Insurance Rate or Fee





W. B. BRYX & COMPANY, INC.

26

NEW YORK

1937

NATIONAL BANK OF COMMERCIAL

100 E 24th St New York 10, N.Y.



W. B. BRYX & COMPANY, INC.

26

NEW YORK

1937

NATIONAL BANK OF COMMERCIAL

100 E 24th St New York 10, N.Y.

D-436701 K38 AX



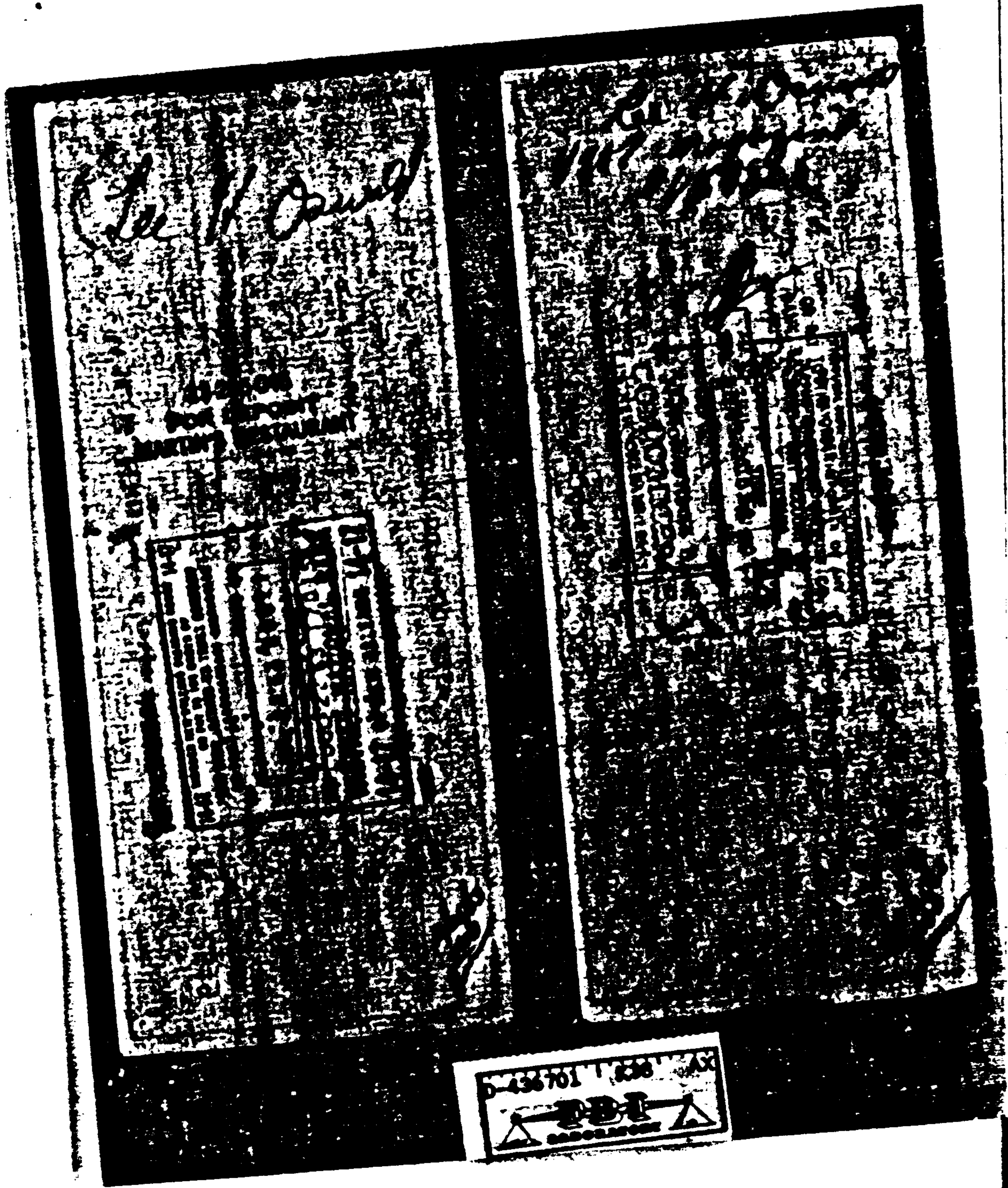

436701 T 238 AX
FBI
LABORATORY

W.M. REILY & COMPANY INC.
 NEW ORLEANS, LOUISIANA

NY 240 1974

THE NATIONAL BANK OF COMMERCIAL
 IN NEW ORLEANS
 NEW ORLEANS, LOUISIANA

⑈0080⑈ ⑈0085⑈000⑈ 009⑈00⑈2⑈

W.M. REILY & COMPANY INC.
 NEW ORLEANS, LOUISIANA

NY 218 1974

THE NATIONAL BANK OF COMMERCIAL
 IN NEW ORLEANS
 NEW ORLEANS, LOUISIANA

⑈008⑈RE⑈ ⑈0085⑈000⑈ 009⑈00⑈2⑈

W.M. REILY & COMPANY INC.
 NEW ORLEANS, LOUISIANA

NY 170 000

THE NATIONAL BANK OF COMMERCIAL
 IN NEW ORLEANS
 NEW ORLEANS, LOUISIANA

⑈00088⑈ ⑈0085⑈000⑈ 009⑈00⑈2⑈

D-436701 K38 AX

 FBI LABORATORY

WM. B. REILY & COMPANY, INC.
 No. 194

APR 21 1944

PAY TO THE ORDER OF
THE NATIONAL BANK OF COMMERCE
 IN NEW ORLEANS
 NEW ORLEANS, LOUISIANA

100 15 1/2 100 50 000 20 00 1 00 1/2

WM. B. REILY & COMPANY, INC.
 No. 193

APR 20 1944

PAY TO THE ORDER OF
THE NATIONAL BANK OF COMMERCE
 IN NEW ORLEANS
 NEW ORLEANS, LOUISIANA

100 15 1/2 100 50 000 20 00 1 00 1/2

WM. B. REILY & COMPANY, INC.
 No. 195

APR 21 1944

PAY TO THE ORDER OF
THE NATIONAL BANK OF COMMERCE
 IN NEW ORLEANS
 NEW ORLEANS, LOUISIANA

100 15 1/2 100 50 000 20 00 1 00 1/2

D-436701 K38 AX
