

109060-3733

**THIS FILE OR ENCLOSURE IS  
MAINTAINED PERMANENTLY IN  
ROOM ~~1103~~ 8788  
PLEASE RETURN IN  
MESSENGER ENVELOPE**

4-257 (Rev. 2-5-70)

FBI/DOJ



- 1 - Mr. Belmont
- 1 - Mr. Penihan
- 1 - Mr. [Redacted]
- 1 - Mr. Conrad
- 1 - Mr. Griffith
- 1 - Mr. Frazier
- 1 - Mr. Ray

September 4, 1964

By Courier Service

REC-186

SEP 4 4 05 PM '64  
 REC'D-READING ROOM  
 FBI

Honorable J. Lee Rankin  
 General Counsel  
 The President's Commission  
 200 Maryland Avenue, N. E.  
 Washington, D. C.

Dear Mr. Rankin:

Reference is made to your letter dated August 28, 1964, concerning reproductions of certain Commission exhibits. These exhibits were enclosures to your letter and had Commission Exhibit numbers as follows: 1054, 1128, 1157, 1173, 1174, 1175, 1176, 1177, 1178, 1301, 1302, 1303, 1304, 1305, 1306, 1307, 1308, 1309, 1310, 1311, 1312, 1313, 1314, 1316, 1317, 1391, 1392, 1393, 1394, 1395, 1399, 1400, 1437, and 1800.

Miss Tarko of your office, by telephone conversation on August 31, 1964, requested that Commission Exhibits 1303 through 1309, not be photographed since photographs of these exhibits were previously furnished to the Commission.

In accordance with this request, there is enclosed herewith one photocopy of each of the desired Commission exhibits. The thirty-four exhibits, which were enclosed, are also returned herewith.

Sincerely yours,

J. Edgar Hoover

UNRECORDED COPY FILED IN

XEROX  
 SEP 11 1964

BY COURIER SVC.  
 84 SEP - 4  
 COMM - FBI

Enclosures (61)

1 - Dallas (100-10461) - Enclosures (28)

NOTE for Dallas: Enclosed for Dallas are photocopies of exhibits being sent to the Commission, together with a listing of same.

DR:GFM (10)

ENCLOSURE

62-109060

REC'D. REAR END FILE

(See NOTE next page)

56 SEP 17 1964

**NOTE:**

SA W. D. Griffith contacted Miss Tarko for clarification concerning this request by telephone on 8/31/64, and she indicated the Commission wanted only one print for their files and that the originals are to be returned since these exhibits, all photographs, will be furnished to the printer.

Commission exhibits 1303 through 1309 were not photographed since they were earlier furnished to the Commission.

COMMISSION  
EXHIBIT

DESCRIPTION

- 1054 Three photographs of individuals present in lineups with Oswald
- 1128 Union membership booklet of Lee Harvey Oswald (translation from Russian) seven photographs
- 1157 Eleven Photostat copies of warrants issued to Lee Harvey Oswald in Texas by Texas Employment Commission
- 1173 Leslie Welding Company, Incorporated, thirteen canceled payroll checks issued to Lee Harvey Oswald
- 1174 Jaggar-Chiles-Stovall, Incorporated, twenty-six canceled payroll checks issued to Lee Harvey Oswald
- 1175 William B. Reily and Company, Incorporated, eleven canceled payroll checks issued to Lee Harvey Oswald
- 1176 Receipt from Department of Justice June 25, 1964, for new alien registration card for Marina Oswald
- 1177 Receipt number 21902 for \$10.00 for fine paid at Second Municipal Court, New Orleans, August 12, 1963
- 1178 Receipt dated November 1, 1963, for \$3.00 for rental of Post Office Box 6225
- 1301 Photograph of southeast corner of the sixth floor of the Texas School Book Depository Building showing arrangement of cartons shortly after shots were fired
- 1302 Photograph of southeast corner of the sixth floor of the Texas School Book Depository Building showing approximate location of wrapping-paper bag and location of palm print on carton

XEROX  
SEP 11 1964

ENCLOSURE

3933

COMMISSION  
EXHIBIT

DESCRIPTION

- 1310 Photograph of assassination window from inside of building showing height of window sill and dimensions of open window
- 1311 Photograph of assassination window from inside of building showing person of Lee Harvey Oswald's height standing at open window
- 1312 Photograph of assassination window from inside of building showing person of Lee Harvey Oswald's height seated on carton alongside open window
- 1313 Letter from American Embassy to Oswald dated May 10, 1962
- 1314 One-page note from Oswald to Director of the Minsk Radio Factory dated May 16, 1962 (Apparently a rough draft with translation from Russian)
- 1316 Photograph: P-1, A Leningrad monument; P-2, Inside subway building at Leningrad; P-3, Czar's palace at Leningrad
- 1317 Photograph: P-1, Leningrad street scene; P-2, Unknown building in unknown city; P-3, Czar's palace at Leningrad
- 1391 Blood analysis for Lee Harvey Oswald (translation from Russian)
- 1392 Photograph of Marina and Lee Harvey Oswald on bridge in Minsk
- 1393 Photograph of Lee Harvey Oswald, Marina Oswald, and Marina's Aunt Lobova Aksionov taken in Minsk
- 1394 Photograph of Lee Harvey Oswald on steps of a building in Minsk



COMMISSION  
EXHIBIT

DESCRIPTION

1395	Photograph of Marina Oswald in Minsk
1399	Congratulatory note to Lee Harvey Oswald from Rimma
1400	Map depicting the localities involved in the visit of Lee Harvey Oswald to Mexico City
1437	Geometric outline showing distance from Howard Brennan to the sixth floor window of the Texas School Book Depository Building at the time of the assassination
1800	Photograph of Lee Harvey Oswald on bridge in Minsk



P 1: Leningrad street scene.

P 2: Unknown building in unknown city.

P 3: CZAR'S PALACE, Leningrad.

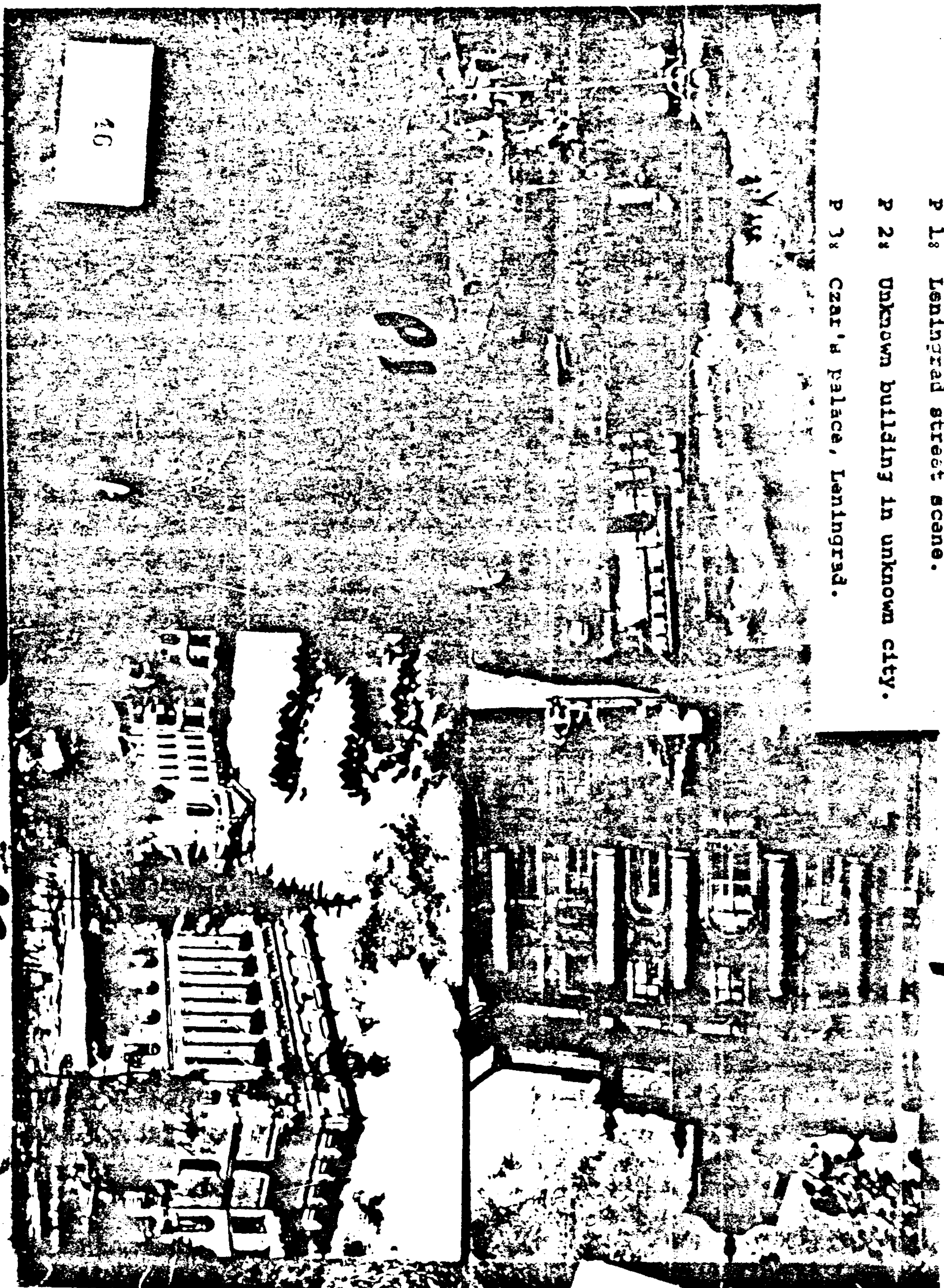

P3



TRANSLATION FROM RUSSIAN

Item #355

BELORUSSIAN (WHITE RUSSIAN) RESEARCH  
INSTITUTE OF BLOOD TRANSFUSIONS

ANALYSIS NO. 5099

dated 25th of November 1961

Surname, name and patronymic of patient OSWALD, L. P. (sic)

Name of medical institution sending blood for  
analysis \_\_\_\_\_

Blood RH factor negative

RH-antibodies none found

Titer \_\_\_\_\_

Date of issue of analysis: 11/27/1961

Chief of the Laboratory (illegible  
signature)



БЕЛОРУССКИЙ НАУЧНО-ИССЛЕДОВАТЕЛЬСКИЙ ИНСТИТУТ  
ПЕРЕИЗДАНИЯ КРОВИ

АНАЛИЗ № 5099

от возраста 25 месяцев XI год 1961

Фамилия, имя, отчество 6-го Себастьян И. П.

Название лечебного учреждения, направляющего кровь на анализ \_\_\_\_\_

Кровь резус отрицательная

Резус-антигена не обнаружены

Город \_\_\_\_\_

Дата выдачи анализа 27. XI. 1961 г.

Зав. лабораторией И. П. М. Зав. 613

Commission Exhibit 1391

TRANSLATION FROM RUSSIAN

Item #419

Union membership booklet of Lee Harvey Oswald

Photo No. 1: \* \* \*

Left Page:

(Seal with a  
picture of Lenin  
in the center)

TRADE-UNIONS OF THE USSR

TRADE-UNION CARD  
No. 01311655

Trade-Union: Electric Power Plant and Electrical Industry  
Workers

Surname OSWALD

Name and patronymic ALEK (sic) HARVEY

Year of birth 1939

Profession Locksmith (or "metal worker")

Year joined the union 1960

Name of organization issuing the card

FACTORY COMMITTEE OF THE MINSK RADIO STATION

September 1, 1960

Chairman of the  
Committee /s/ Flisov (?)

Stamp of the  
Trade-Union of Workers --  
(the rest of the line  
obliterated)  
of the Minsk Radio  
Factory.

*Comm Ed. 1121*



Right page:

This page contains the identical information as the left page, except that the printing is in Belorussian, and OSWALD'S first name and patronymic are listed as "LEE HARVEY" rather than "ALEX HARVEY"; the photo of Oswald appears in the lower right corner of this page.

Photo No. 2

Left page:

1960

January	February	March	April
May	June	July	August

(Spaces for stamps are not filled for the above months.)

September: (a stamp shows that 8 rubles' membership dues were paid).

October: ditto

November: (a stamp shows that membership dues in the amount of 7 rubles were paid)

December: (a stamp shows that membership dues in the amount of 70 kopecks were paid).

Right page:

1951

(Stamps on this page show that membership dues in the amount of 70 kopecks each were paid for January, February, and September; in March only 10 kopecks were paid; in April - 80 kopecks; in May, June, July, and August - 50 kopecks each. None was paid in October, and 20 kopecks each for November and December.)

Photo No. 3

Left page:

1962

(Stamps on this page show that membership dues in the amount of 50 kopecks each were paid for January, February, March and April. No stamps or any notations appear for the rest of the months of 1962.)

\* \* \*

Right page:

1963

No stamps or any notations appear on this page.

\* \* \*

The next four pages with spaces for stamps for each month of the year (photos Nos. 4 and 5) are left unfilled.

\* \* \*

Photo No. 6

Left page: unfilled.

\* \* \*

Right page:

RECORD OF REGISTRATION AND CANCELLATION OF REGISTRATION

<u>Date</u>	<u>Name of trade-union organization registering and taking off the register</u>	<u>Signature and Stamp</u>
1962(?)	Minsk Radio Factory ul. Krasnogo 5 Minsk	OSW/LLD
5/17/62	Minsk Radio Factory	Taken off the register.

Stamp: Trade-Union of Workers of --- (the rest of the line obliterated). Factory Committee of the Minsk Radio Factory.



Photo No. 7

Left page: Same headings as on preceding page; no entries on this page.

Right page:

NOTATIONS

(Writing in longhand, apparently in Oswald's own handwriting):

"Entered, trade-union organization September, 1960, the Minsk Radio Factory, ul. Krasnogo 5, Minsk Belorussian SSSR (sic)"

Translator's Note: Each page of the membership booklet carries a watermark with the legend:  
"TRADE-UNIONS ARE A SCHOOL OF COMMUNISM."





Marina and Lee Harvey Oswald on bridge in Minsk.

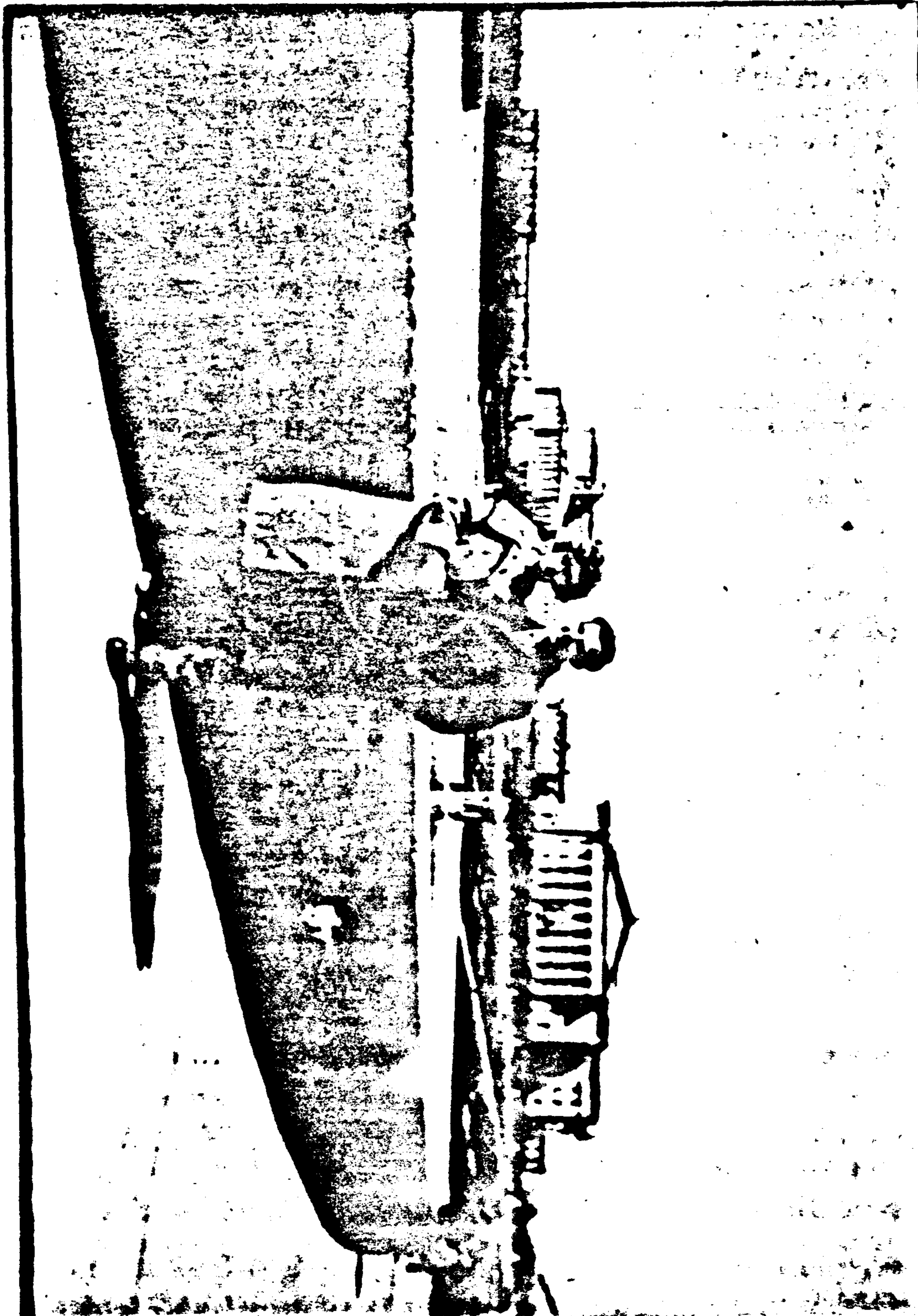

Commission Exhibit 1392

**ПРОЕЦИОНАЛЬНЫЕ  
КОДЫ СССР**  
**ПРОЕЦИОНАЛЬНЫЙ ЕДИНЕТ**  
 № 01311655

Проектор: Родовит-аэрофото: УИИ  
 № 02011017-0417-0017

Фамилия: *Де Ковинг*  
 И. О. *Хейлс-Эдвардс*  
 1939

Для документов: *США*  
 Проектор: *США*  
 Для скриптов и чертежей: *США*  
 Назначение: *аэрофото*  
*США*  
*США*  
*США*



---

**ПРОЕЦИОНАЛЬНЫЕ  
КОДЫ СССР**  
**ПРОЕЦИОНАЛЬНЫЙ ЕДИНЕТ**

Проектор: *США*  
 № 02011017-0417-0017

Фамилия: *Де Ковинг*  
 И. О. *Хейлс-Эдвардс*  
 1939

Для документов: *США*  
 Проектор: *США*  
 Для скриптов и чертежей: *США*  
 Назначение: *аэрофото*  
*США*  
*США*  
*США*



*In This  
 pkg.  
 photographs  
 # 414  
 415  
 417  
 419  
 only*



Commission Exhibit No. 1128

In this  
bag  
photographs  
#414  
415  
417  
419 only

Category	Sub-Category	Item	File
Photographs	414	1	File
Photographs	415	1	File
Photographs	417	1	File
Photographs	419	1	File

Category	Sub-Category	Item	File
Photographs	414	1	File
Photographs	415	1	File
Photographs	417	1	File
Photographs	419	1	File

1062			
Cyanide Sungate	Jura Sungate	Casid Map	Kpacat Aspate
Mad Mad	Hypocit Mous	Jilicid Mous	Kilicid Auryer
Bepocit Cantide	Karpocit Ovrida	Jilicid Mous	Casid Aspate

1061			
Cyanide Sungate	Jura Sungate	Casid Map	Kpacat Aspate
Mad Mad	Hypocit Mous	Jilicid Mous	Kilicid Auryer
Bepocit Cantide	Karpocit Ovrida	Jilicid Mous	Casid Aspate

In the  
 box  
 photographs  
 #414  
 415  
 417  
 419  
 only



Commission Exhibit No. 1128

10			
Cyanide Sample	Iron Sample	Cadmium Sample	Nickel Sample
Mid Mill	Hydroxide Mill	Iron Mill	Mid Mill

  

10			
Cyanide Sample	Iron Sample	Cadmium Sample	Nickel Sample
Mid Mill	Hydroxide Mill	Iron Mill	Mid Mill

In this  
pkg.  
Photographs  
# 414  
415  
417  
419  
only



*For this  
by  
Photographs  
#414  
415  
417  
419  
only*

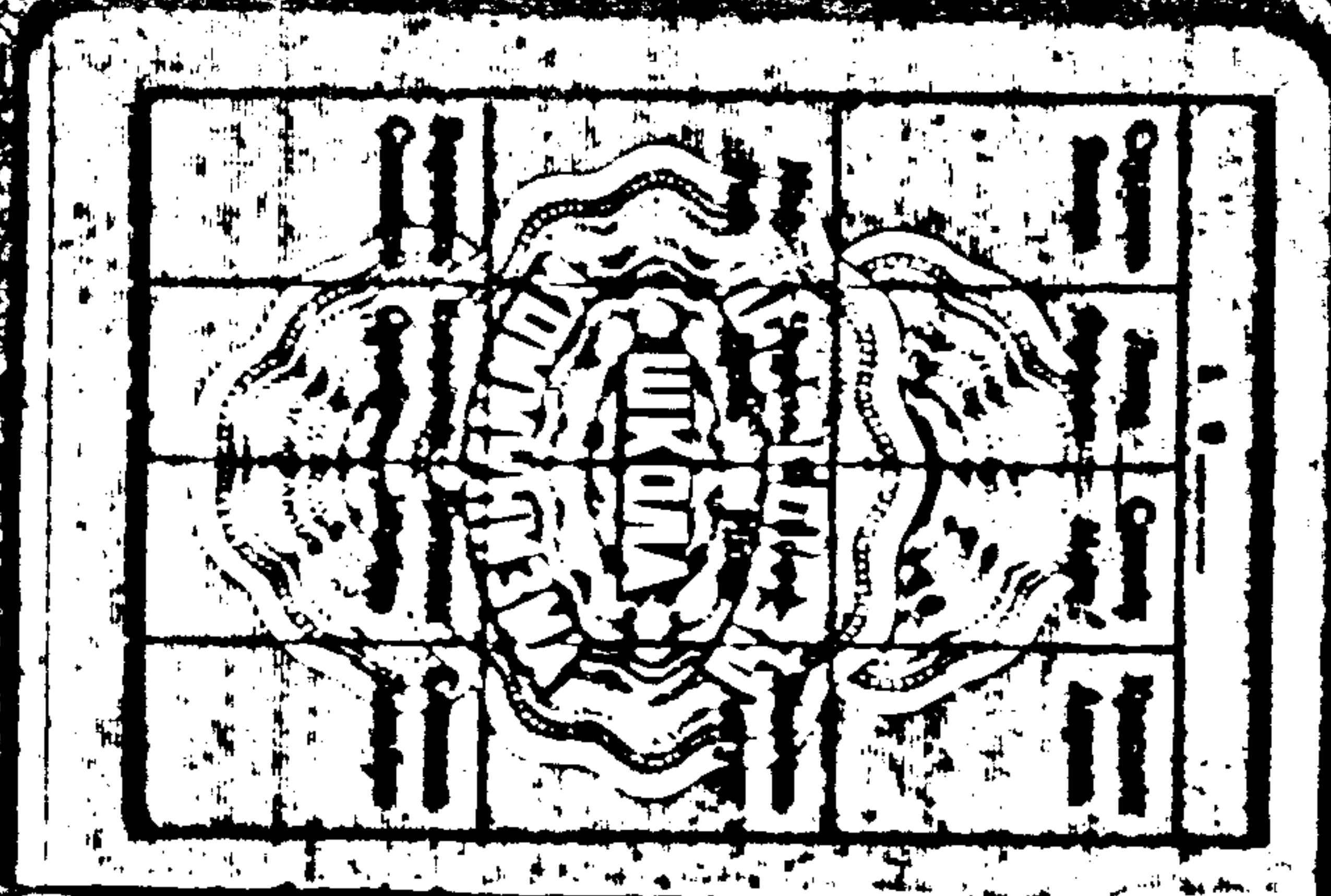



Commission Exhibit No. 1128

In three  
bags  
Photographs  
# 414  
415  
417  
419  
only

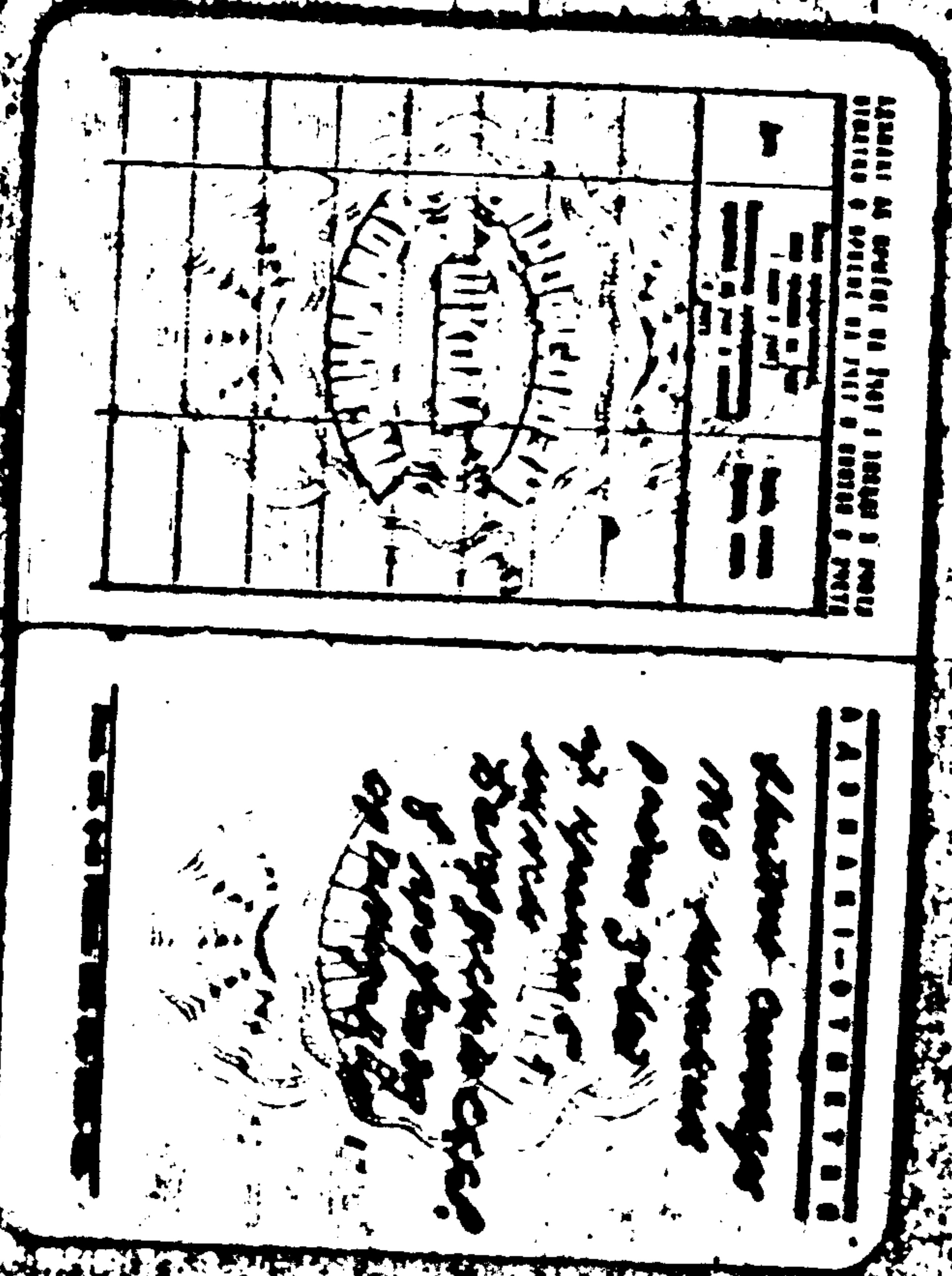



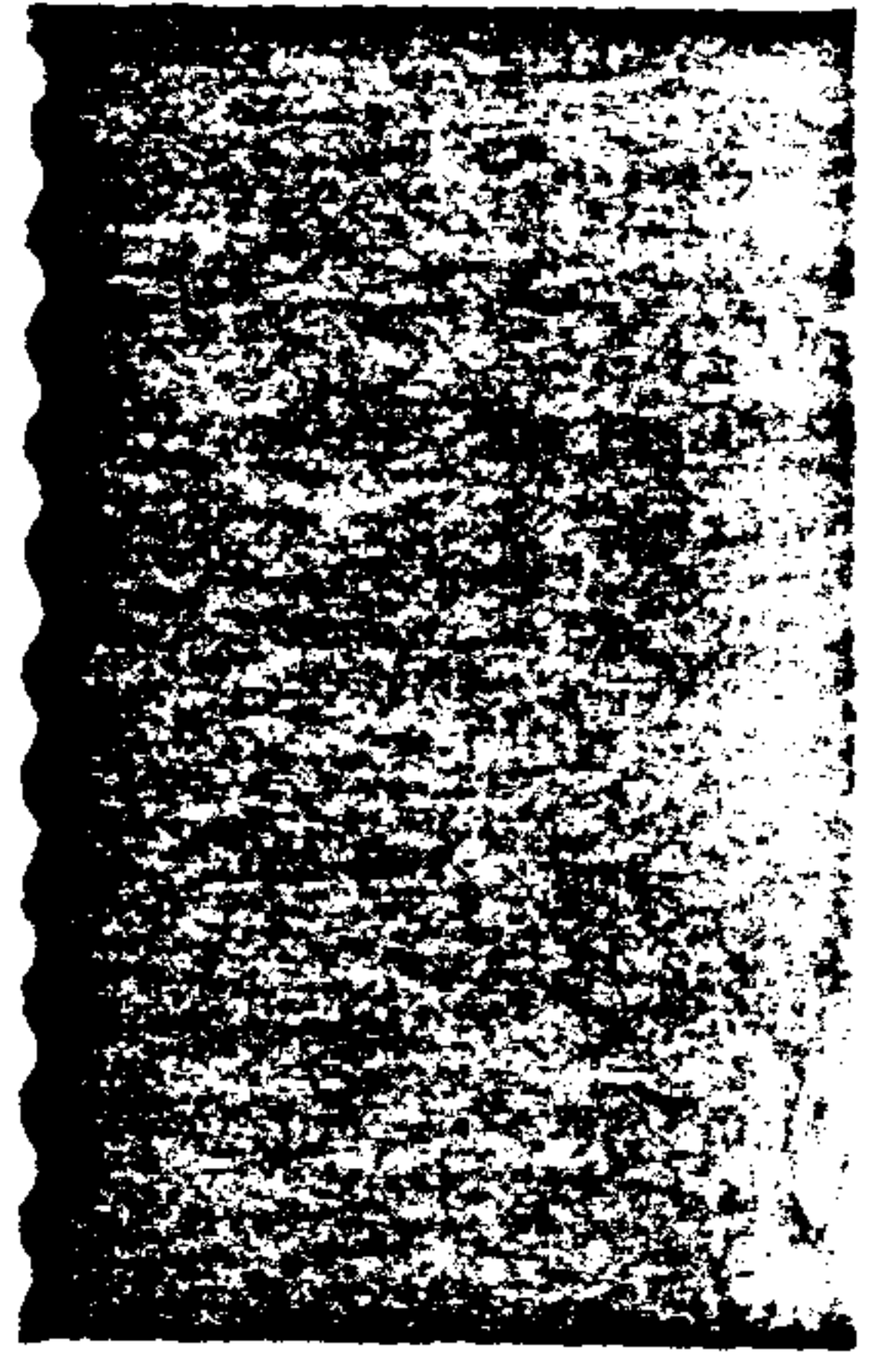







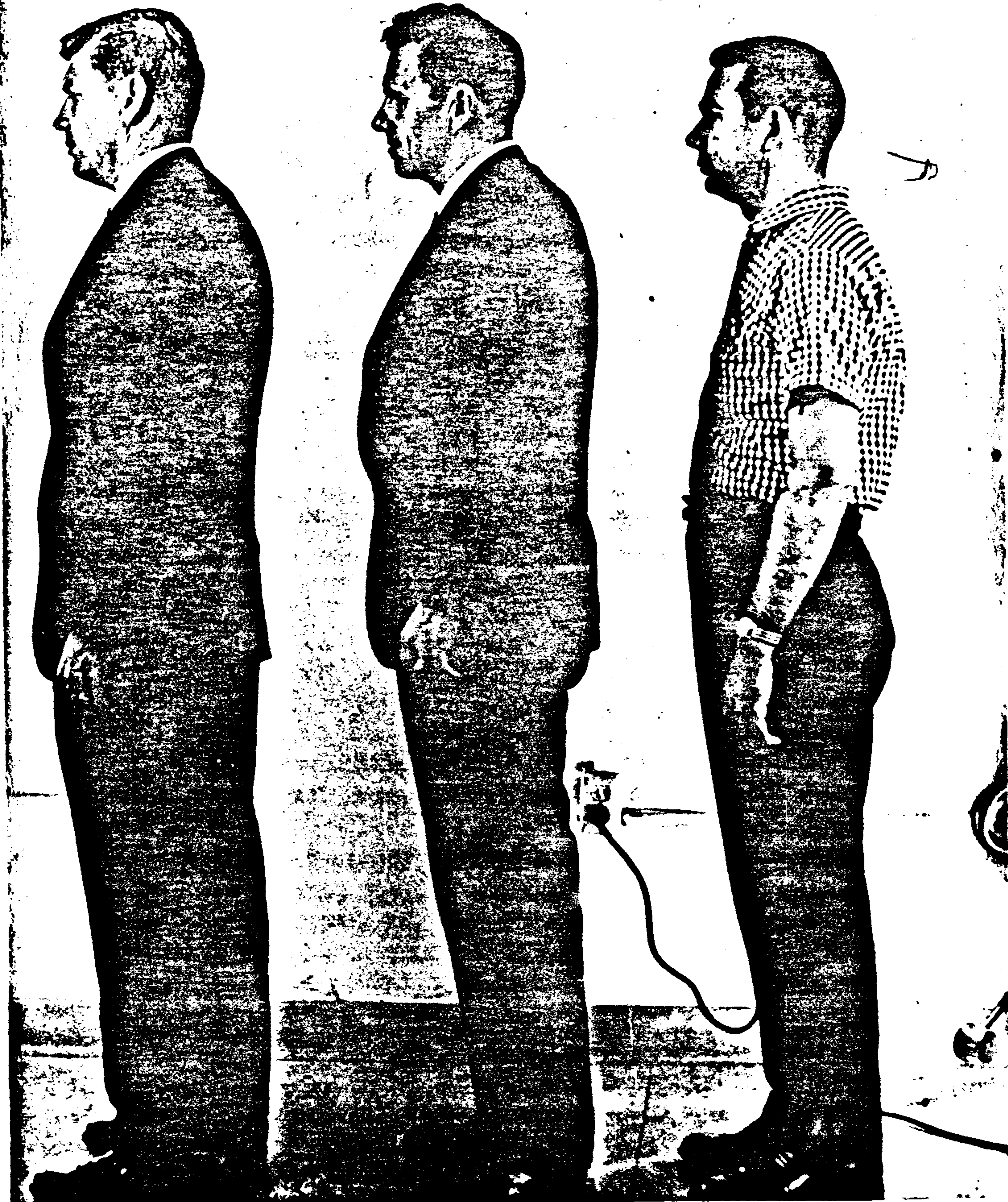



**Pamphlet Case  
Sentence Given**

Leo Oswald, 31, City Magazine, Monday was sentenced to pay a fine of \$16 or serve 10 days in jail on a charge of disturbing the peace by creating a scene.

Oswald was arrested by First District police at 4:15 p. m. Friday in the 700 block of Canal while he was reportedly distributing pamphlets calling for a "Fair Play for Cuba."

Police were called to the scene when three Cubans reportedly sought to stop Oswald. Municipal charges against the Cubans for disturbing the peace were dropped by the court.

**SECOND MUNICIPAL COURT**

A. No. 21902 City of New Orleans *1/18/35*

Received from *John A. Oswald*  
the sum of *ten dollars no money*  
being the fine imposed by the Court, as shown by the Deedlet under  
date of *1/18/35* *603*  
*John A. Oswald*

*Lawrence A. Balyas*

57



Commission Exhibit No. 1178

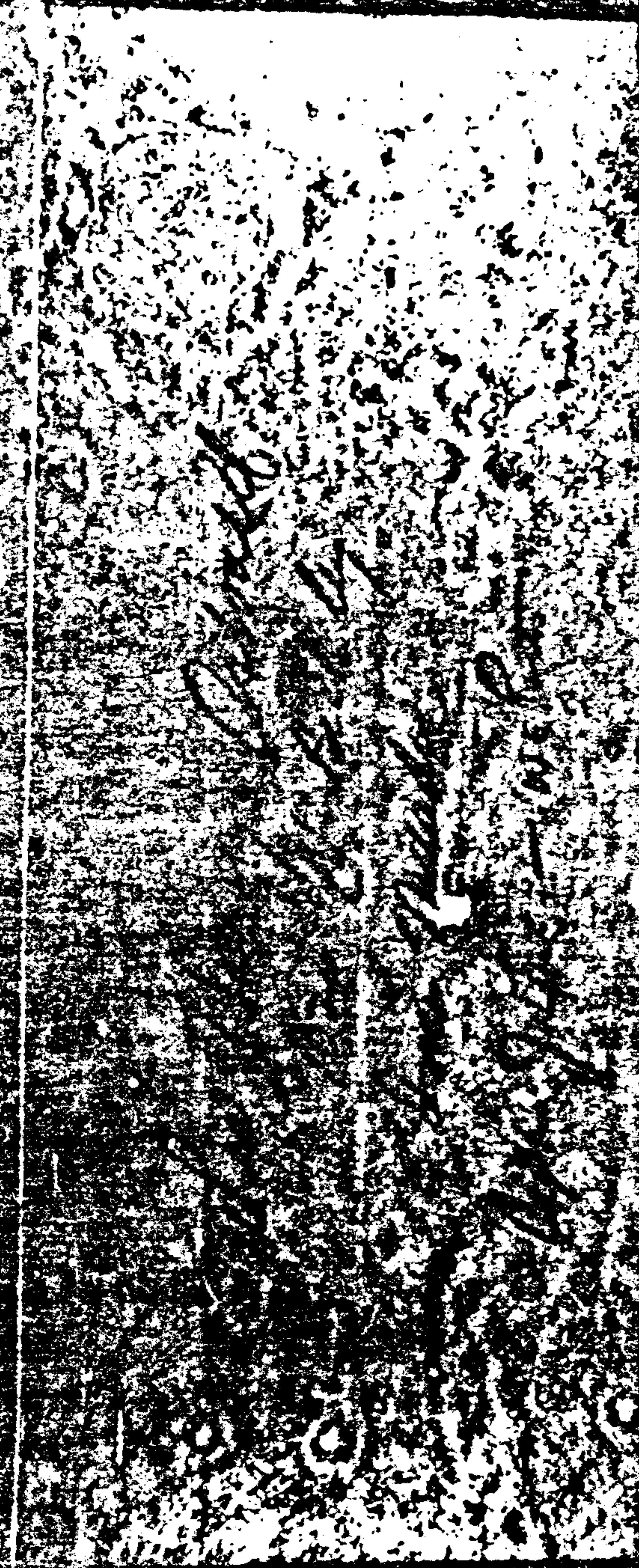

432

Always show your P.O. Box Number in your return if - 870

Name <i>H. Conwell</i>		Post Office <i>6725</i>
Address <i>N.C. 31100</i>		Post Office <i>6725</i>
Post Office <i>6725</i>		Post Office <i>6725</i>
Post Office <i>6725</i>		Post Office <i>6725</i>

NOV 1 1963  
FEDERAL TERMINAL CITY  
5340

A. S. ... POSTMASTER  
PO BOX 1538 BOX BENT BRIDGE



RECEIPT FOR CASH  
(REMITTANCE COPY)

PAID TO THE ORDER OF  
JAMES EARL RAY  
JULY 25, 1963  
\$100.00  
BY  
WELLS FARGO BANK  
MEMPHIS, TENN.

RECEIVED BY  
JAMES EARL RAY  
NOV 48-246-1

017

Commission Exhibit No. 1176

**WM. B. REILY & COMPANY, INC.**  
NEW ORLEANS, U.S.A. 14-2  
888

No 1079

DATE	CHECK NUMBER	PAY TO THE ORDER OF	PAY THIS AMOUNT
MAY 24 63	1079	LEE H OSWALD	\$ 53.72

EXACTLY \$53.72 CTS  
28070

HEAD OFFICE  
THE NATIONAL BANK OF COMMERCE  
IN NEW ORLEANS  
NEW ORLEANS, LOUISIANA

W.M. B. REILY & COMPANY, INC.  
PAYROLL ACCOUNT

*H. Hollidown*

EXAMINER BY #17

⑆001079⑆ ⑆0650-0002⑆ 0077-00-235⑆

**WM. B. REILY & COMPANY, INC.**  
NEW ORLEANS, U.S.A. 14-2  
888

No 1274

DATE	CHECK NUMBER	PAY TO THE ORDER OF	PAY THIS AMOUNT
MAY 31 63	1274	LEE H OSWALD	\$ 53.72

**PAYED** EXACTLY \$53.72 CTS  
14-2  
28070

HEAD OFFICE  
THE NATIONAL BANK OF COMMERCE  
IN NEW ORLEANS  
NEW ORLEANS, LOUISIANA

W.M. B. REILY & COMPANY, INC.  
PAYROLL ACCOUNT

*H. Hollidown*

EXAMINER BY #17

⑆001274⑆ ⑆0650-0002⑆ 0077-00-235⑆

AX  
K38  
D-436701

**WM. B. REILY & COMPANY, INC.**  
NEW ORLEANS, U.S.A. 14-2  
888

No 882

DATE	CHECK NUMBER	PAY TO THE ORDER OF	PAY THIS AMOUNT
MAY 20 63	882	LEE H OSWALD	\$ 53.72

**PAYED** EXACTLY \$53.72 CTS  
14-2  
28070

HEAD OFFICE  
THE NATIONAL BANK OF COMMERCE  
IN NEW ORLEANS  
NEW ORLEANS, LOUISIANA

W.M. B. REILY & COMPANY, INC.  
PAYROLL ACCOUNT

*H. Hollidown*

EXAMINER BY #21

⑆000882⑆ ⑆0650-0002⑆ 0077-00-235⑆



*Full Board*

13-205-045  
FOR DEPOSIT  
MARTIN'S RESTAURANT

WESTERN NATIONAL BANK  
14-17 OF NEW ORLEANS 14-17  
MAY 27 1963  
11068 363 8011

*Caplan*

*Full Board*

13-205-045  
FOR DEPOSIT  
MARTIN'S RESTAURANT

WESTERN NATIONAL BANK  
14-17 OF NEW ORLEANS 14-17  
MAY 27 1963  
11068 363 8011

*Caplan*

*Full Board  
Blas Martin*

270

WESTERN NATIONAL BANK  
14-17 OF NEW ORLEANS 14-17  
MAY 27 1963  
11068 363 8011

*Caplan*

D-436701 K38 AX

WEST



**WM. B. REILY & COMPANY, INC.**  
NEW ORLEANS, U.S.A.

14-2  
888

No 1941

DATE	CHECK NUMBER	PAY TO THE ORDER OF	PAY THIS AMOUNT
JUN 21 63	1941	LEE OSWALD	\$ 53.72

**PAID** EXACTLY \$53.72  
EN 6260

HEAD OFFICE  
THE NATIONAL BANK OF COMMERCE  
IN NEW ORLEANS  
NEW ORLEANS, LOUISIANA

WM. B. REILY & COMPANY, INC.  
PAYROLL ACCOUNT

EXAMINED BY *[Signature]*

⑆001941⑆ ⑆0650-0002⑆ 0077-00-235⑆



**WM. B. REILY & COMPANY, INC.**  
NEW ORLEANS, U.S.A.

14-2  
888

No 1684

DATE	CHECK NUMBER	PAY TO THE ORDER OF	PAY THIS AMOUNT
JUN 14 63	1684	LEE OSWALD	\$ 52.97

**PAID** EXACTLY \$52.97  
EN 6260

HEAD OFFICE  
THE NATIONAL BANK OF COMMERCE  
IN NEW ORLEANS  
NEW ORLEANS, LOUISIANA

WM. B. REILY & COMPANY, INC.  
PAYROLL ACCOUNT

EXAMINED BY *[Signature]*

⑆001684⑆ ⑆0650-0002⑆ 0077-00-235⑆



**WM. B. REILY & COMPANY, INC.**  
NEW ORLEANS, U.S.A.

14-2  
888

No 1486

DATE	CHECK NUMBER	PAY TO THE ORDER OF	PAY THIS AMOUNT
JUN 7 63	1486	LEE OSWALD	\$ 55.59

**PAID** EXACTLY \$55.59  
EN 6260

HEAD OFFICE  
THE NATIONAL BANK OF COMMERCE  
IN NEW ORLEANS  
NEW ORLEANS, LOUISIANA

WM. B. REILY & COMPANY, INC.  
PAYROLL ACCOUNT

EXAMINED BY *[Signature]*

⑆001486⑆ ⑆0650-0002⑆ 0077-00-235⑆

D-436701 K38 AX



*Lee A Oswald*

13-205-045  
FOR DEPOSIT  
MARTIN'S RESTAURANT

14-17 THROUGH NEW ORLEANS CLEARING HOUSE 14-17  
ON PAY TO THE ORDER OF  
ANY BANK, BANKER OR TRUST COMPANY  
ALL OTHER ENDORSEMENTS GUARANTEED

JUN 18 63 3 00 PM '11

WHITNEY NATIONAL BANK  
14-17 OF NEW ORLEANS 14-17

*14-17*

*Lee A Oswald*

BOYDRAS BRANCH  
06-218-091  
FOR DEPOSIT  
FOITZ TEA & COFFEE CO., INC.

14-17 THROUGH NEW ORLEANS CLEARING HOUSE 14-17  
ON PAY TO THE ORDER OF  
ANY BANK, BANKER OR TRUST COMPANY  
ALL OTHER ENDORSEMENTS GUARANTEED

JUN 17 63 4 00 PM '11

WHITNEY NATIONAL BANK  
14-17 OF NEW ORLEANS 14-17

*14-17*

*Lee A Oswald*

13-205-045  
FOR DEPOSIT  
MARTIN'S RESTAURANT

14-17 THROUGH NEW ORLEANS CLEARING HOUSE 14-17  
ON PAY TO THE ORDER OF  
ANY BANK, BANKER OR TRUST COMPANY  
ALL OTHER ENDORSEMENTS GUARANTEED

JUN 18 63 3 00 PM '11

WHITNEY NATIONAL BANK  
14-17 OF NEW ORLEANS 14-17

*14-17*

D-436701 K38 AX







WM. B. REILY & COMPANY, INC.  
NEW ORLEANS, U.S.A.

14-2

No 2368

DATE	CHECK NUMBER	PAY TO THE ORDER OF	PAY THIS AMOUNT
JUL 26	2368	503	\$ 82.97

PAID

EXAMINED BY 12

Wm. B. Reily & Company, Inc. PAYROLL ACCOUNT

HEAD OFFICE THE NATIONAL BANK OF COMMERCE IN NEW ORLEANS NEW ORLEANS LOUISIANA

⑆002368⑆ ⑆0650-0002⑆ 0099-00-235⑆



WM. B. REILY & COMPANY, INC.  
NEW ORLEANS, U.S.A.

14-2

No 2185

DATE	CHECK NUMBER	PAY TO THE ORDER OF	PAY THIS AMOUNT
JUL 30	2185	42	\$ 53.72

EXACTLY

\$ 53.72

EXAMINED BY 12

Wm. B. Reily & Company, Inc. PAYROLL ACCOUNT

HEAD OFFICE THE NATIONAL BANK OF COMMERCE IN NEW ORLEANS NEW ORLEANS LOUISIANA

⑆002185⑆ ⑆0650-0002⑆ 0099-00-235⑆

D-436701 K38 AX



WM. B. REILY & COMPANY, INC.  
NEW ORLEANS, U.S.A.

14-2

No 1995

DATE	CHECK NUMBER	PAY TO THE ORDER OF	PAY THIS AMOUNT
JUL 28	1995	42	\$ 53.72

EXACTLY

\$ 53.72

EXAMINED BY 12

Wm. B. Reily & Company, Inc. PAYROLL ACCOUNT

HEAD OFFICE THE NATIONAL BANK OF COMMERCE IN NEW ORLEANS NEW ORLEANS LOUISIANA

⑆001995⑆ ⑆0650-0002⑆ 0099-00-235⑆



*Edward*

13-205-045  
FOR DEPOSIT  
MARTIN'S RESTAURANT

14-17 OF NEW ORLEANS 14-17  
WHITNEY NATIONAL BANK  
JUL 1963 10091  
ALL PRIOR ENDORSEMENTS CONTAINED  
HEREIN ARE VOID AND OF NO EFFECT  
ON PAY TO THE ORDER OF  
ANY BANK, BANKER OR TRUST COMPANY

*10/11*

*Jul H. Edward*

13-205-045  
FOR DEPOSIT  
MARTIN'S RESTAURANT

14-17 OF NEW ORLEANS 14-17  
WHITNEY NATIONAL BANK  
JUL 1963 10091  
ALL PRIOR ENDORSEMENTS CONTAINED  
HEREIN ARE VOID AND OF NO EFFECT  
ON PAY TO THE ORDER OF  
ANY BANK, BANKER OR TRUST COMPANY

*10/11*

*Jul H. Edward*  
*Richard Martin*

14-17 OF NEW ORLEANS 14-17  
WHITNEY NATIONAL BANK  
JUL 1963 10091  
ALL PRIOR ENDORSEMENTS CONTAINED  
HEREIN ARE VOID AND OF NO EFFECT  
ON PAY TO THE ORDER OF  
ANY BANK, BANKER OR TRUST COMPANY

*10/11*

D-436701 K38 AX





WM. B. REILY & COMPANY, INC.  
NEW ORLEANS, U.S.A.

14-2  
No 2621

DATE	CHECK NUMBER	PAY TO THE ORDER OF	PAY THIS AMOUNT
JULY 22 63	2621	433 54-3938 Lee H. Carter	10.00

Pay to order

14-2

HEAD OFFICE  
THE NATIONAL BANK OF COMMERCE  
IN NEW ORLEANS  
NEW ORLEANS, LOUISIANA

WM. B. REILY & COMPANY, INC.  
*W. B. Reily*

⑆002621⑆ ⑆0650-0002⑆ 0077-00-235⑆

D-436701 K38 AX



WM. B. REILY & COMPANY, INC.  
NEW ORLEANS, U.S.A.

14-2  
No 2549

DATE	CHECK NUMBER	PAY TO THE ORDER OF	PAY THIS AMOUNT
JUL 19 63	2549	433 54-3938 Lee H. Carter	53.72

14-2

HEAD OFFICE  
THE NATIONAL BANK OF COMMERCE  
IN NEW ORLEANS  
NEW ORLEANS, LOUISIANA

EXAMINED BY #12  
WM. B. REILY & COMPANY, INC.  
*W. B. Reily*

⑆002549⑆ ⑆0650-0002⑆ 0077-00-235⑆



*Lee H. Oswald*  
*4907 Magazine*  
*1008334*

THROUGH NEW ORLEANS CLEARING HOUSE  
OR BY TOP ORDER CENTER OF ANY  
BANK OF THE UNITED STATES CO.  
UNIT ACCOUNT  
LOUISIANA  
STATE  
PL 5749 200 6248  
THE NATIONAL BANK  
COMMERCIAL  
142 NEW ORLEANS 1843 142

*[Handwritten mark]*

*Lee H. Oswald*

18-205-045  
FOR DEPOSIT  
MARTIN'S RESTAURANT

14-17 OF NEW ORLEANS 14-17  
THE NATIONAL BANK  
COMMERCIAL  
JUN 22 63 80091  
14-17 OF NEW ORLEANS 14-17  
THE NATIONAL BANK  
COMMERCIAL  
JUN 22 63 80091

*[Handwritten mark]*

D-436701 K38 AX



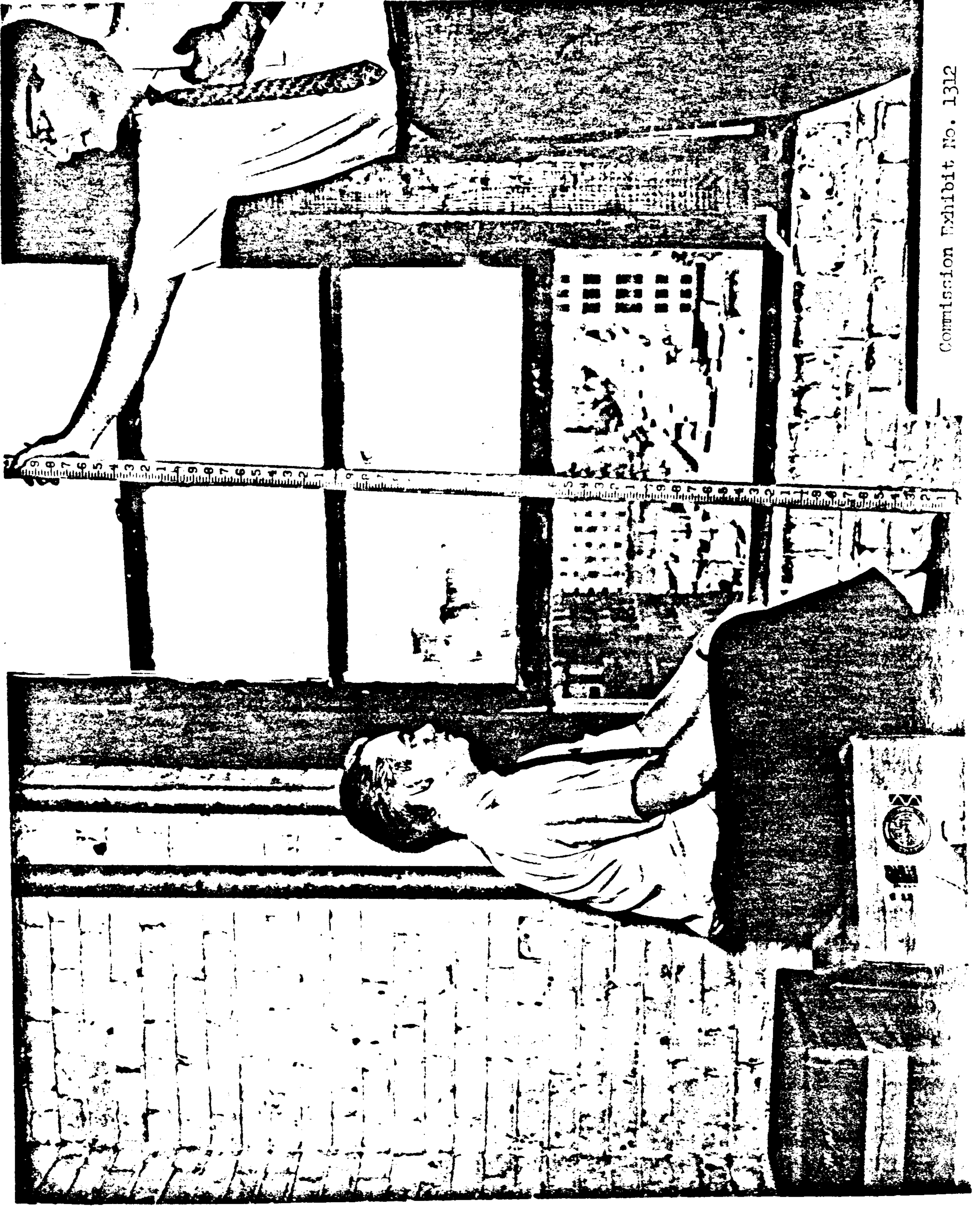

Commission Exhibit No. 1312



Dear Mr. Oswald:

Mr. Lee H. Oswald,  
 Apartment 21,  
 Kalinin Street,  
 Minsk, USSR.

I am pleased to inform you that the Embassy is now in a position to take final action on your wife's visa application. Therefore, you and your wife are invited to come to the Embassy at your convenience when your wife has gathered the documents listed in the attached Form RI-869.

The Embassy has on file two copies of your wife's birth certificate and a copy of her marriage certificate. Therefore, she need bring only one more copy of her marriage certificate, three photographs of your daughter and a copy of her birth certificate will also be necessary for the consular report of birth and the amendment of your passport.

As I mentioned in my letter, you should request that Form RI-869 (and also Form RI-869) be designated as well before in your letter with this case.

Should you expect the Embassy when to expect you.

Very truly yours,  
 Joseph S. Hornby,  
 American Consul.

May 10, 1962

American Embassy,  
 Moscow, USSR.

THE FOREIGN SERVICE  
 OF THE  
 UNITED STATES OF AMERICA



COMMUNICATIONS SECTION  
 MAY 10 1962  
 AMERICAN EMBASSY  
 MOSCOW, USSR

Mr. Lee H. Oswald  
 Apartment 21  
 Kalinin Street  
 Minsk, USSR

RI-869

AMERICAN EMBASSY  
 MOSCOW, USSR



Commission No.

356 Y

TRANSLATION FROM RUSSIAN

Item #151

One page note from CSWALD to Director of the Minsk Radio Factory dated 5-18-62. Apparently a rough draft.

Director of the Minsk  
Radio Factory  
From the Locksmith  
of the Experimental Shop  
- Lee H. Oswald

Announcement

I ask to be discharged from work starting 5-18-62. I will  
be leaving.

/s/ Lee H. Oswald  
5-16-62

I ask to be discharged from work starting 5-18-62. I will  
be leaving.

/s/ L. H. Oswald



Директору Минского  
Рудно-завода.

от. слесаря ~~опытного~~  
цеха. И. К. Освальда

Заявление Заявление

Прошу меня уволить с работы  
с 2/2/62.

Ввиду болезни.

И. К. Освальд  
2/2/62.

Прошу уволить меня с  
работы с 18/1-62, ввиду  
болезни.

И. К. Осв

151





ITEM 45:

P 1: A Leningrad monument.

P 2: Inside subway building at Leningrad.

P 3: Czar's palace, Leningrad.



From left. Lee Harvey Oswald; Marina Oswald;  
Marina's aunt; Lobova Aksionova (her husband  
is Vasily Aksionov and they will be referred  
to hereinafter as Aunt Lubova and Uncle  
Vasily). Photo taken in Minsk.





Lee Harvey Oswald on bridge in Minsk.

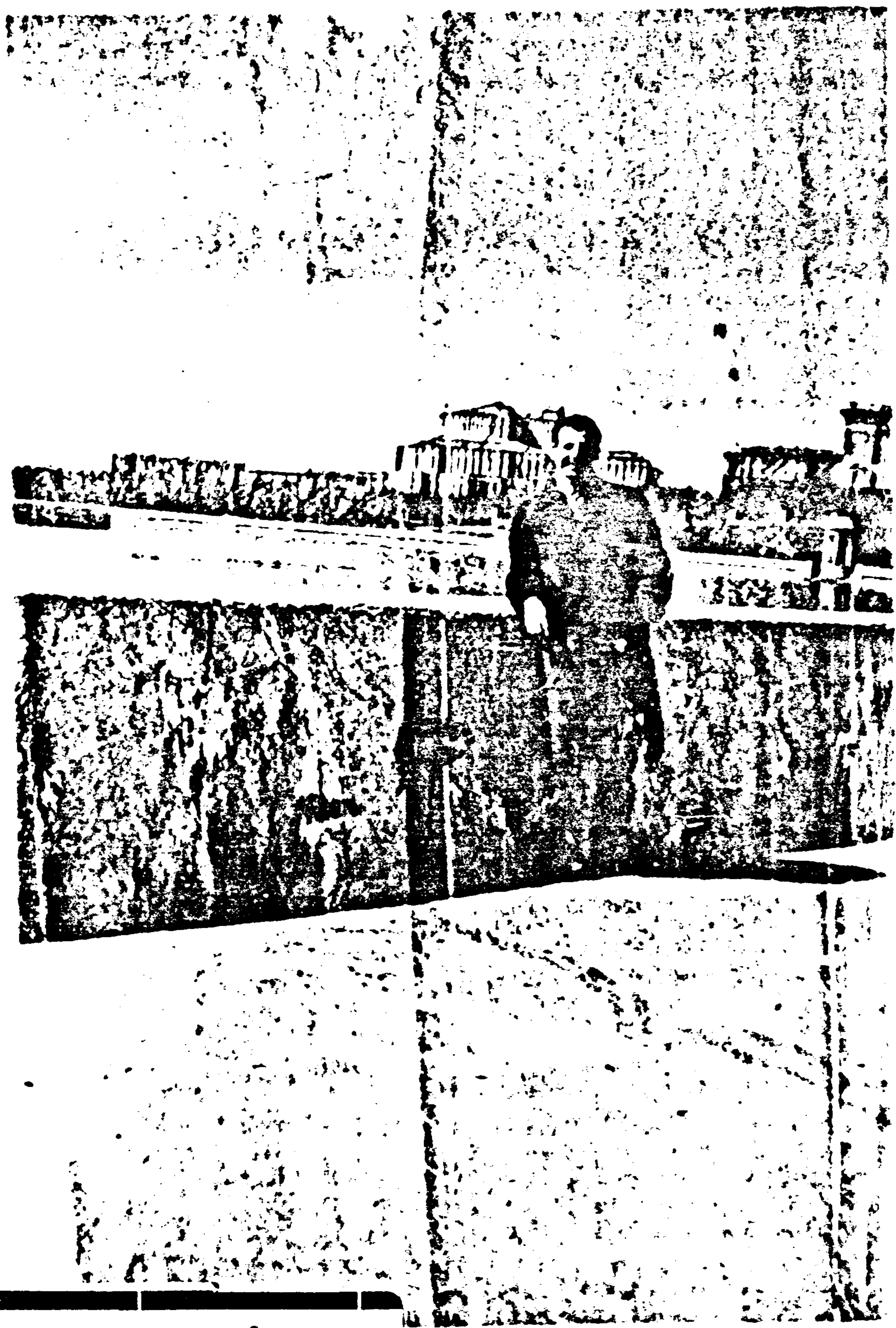



Lee Harvey Oswald on the steps of a building in Minsk.

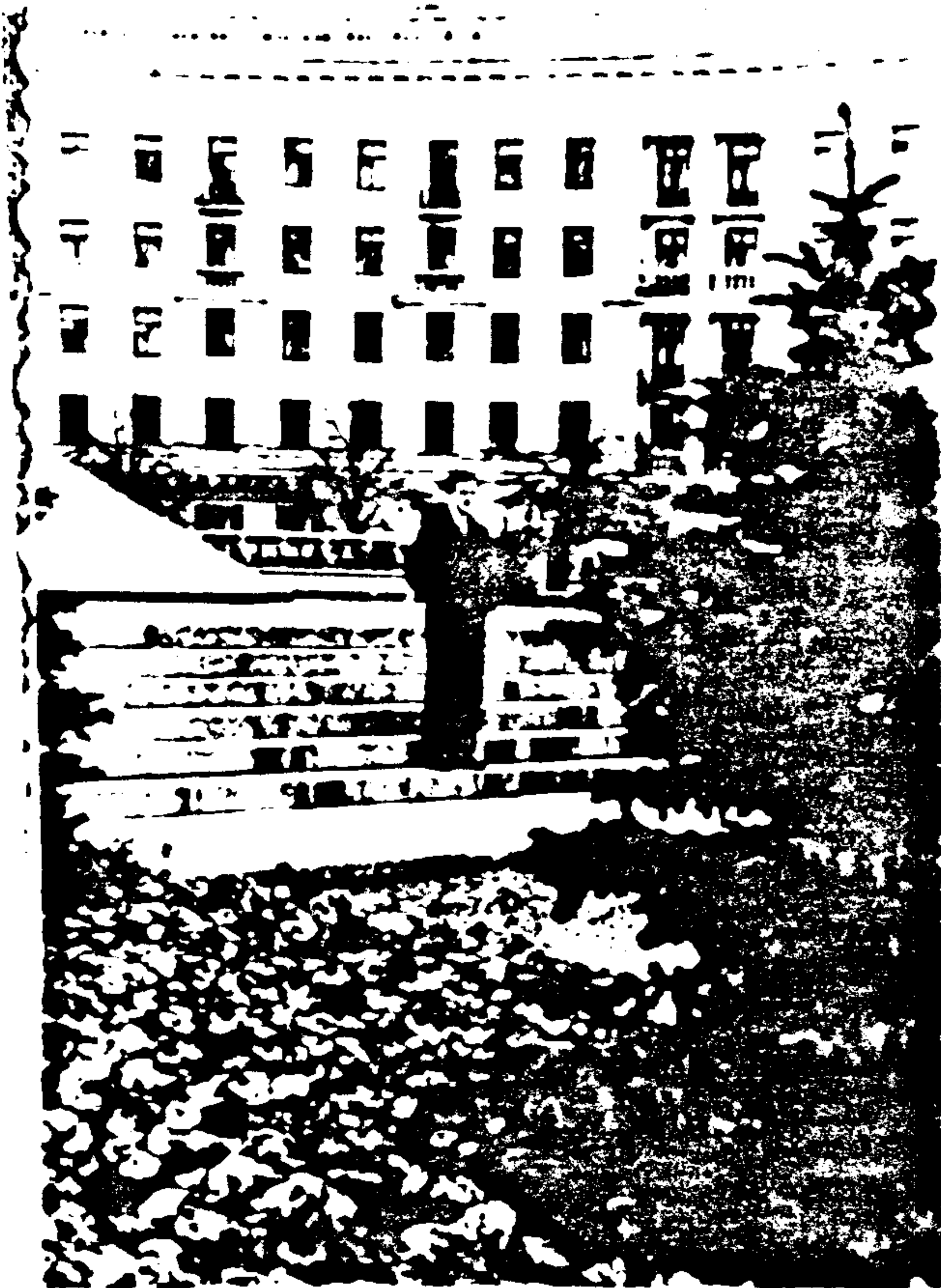
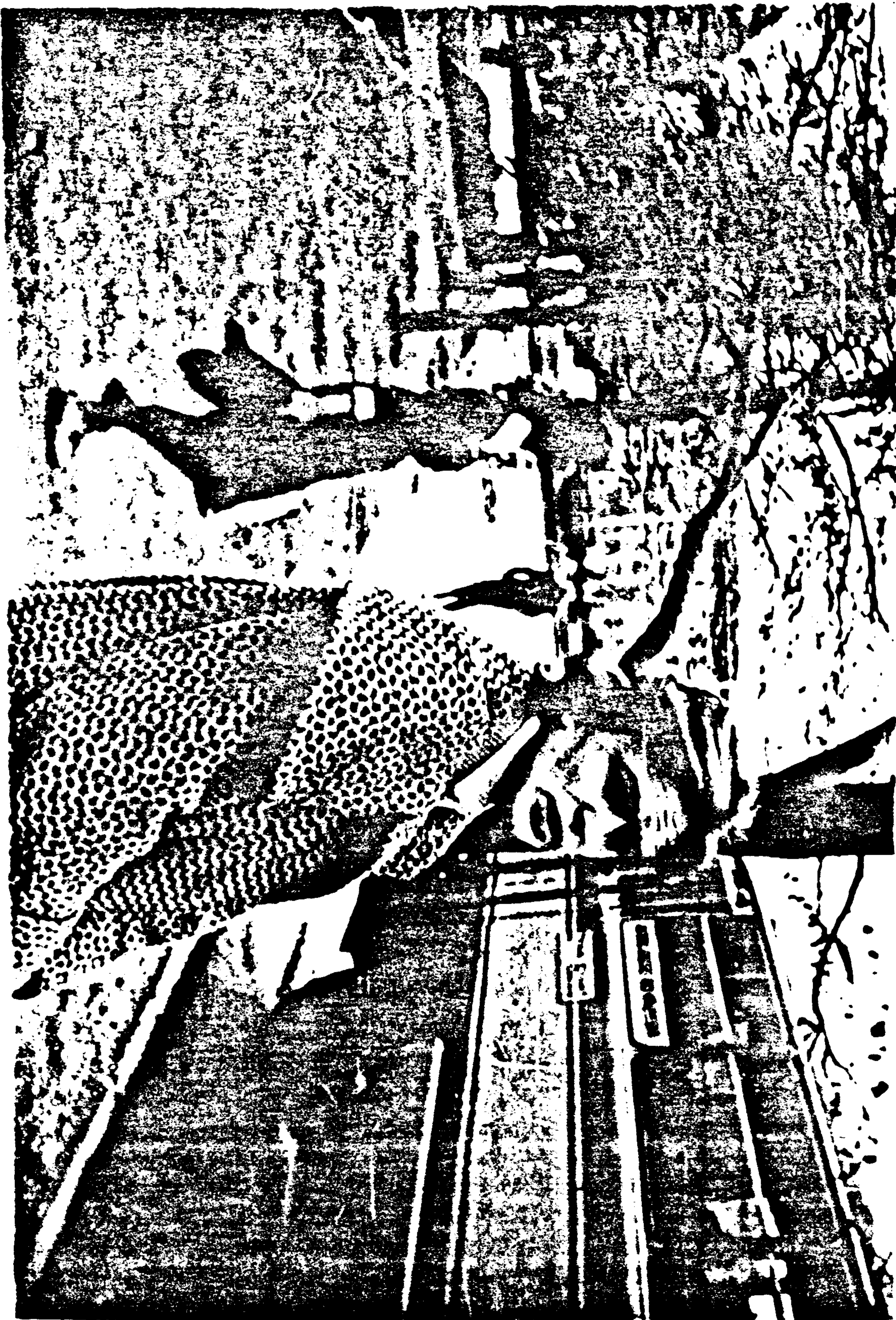



Photo of Marina Oswald in Minsk



Commission Exhibit 1395



1680

*А. В. Давыдов*

**М Д М О Т**

РОССИИ

О ВОЗРАСТАХ ЧЛЕНОВ



ГОСУДАРСТВЕННОЕ НАСТАВНИЧЕСТВО  
КАПИТАЛЬНО-СТРОИТЕЛЬНЫЙ  
КУРСЫ • 1939

Commission Exhibit 1399







# LEE HARVEY OSWALD'S MOVEMENTS IN MEXICO CITY

APPROXIMATE SCALE IN MILES



1 Bus terminal of Redea Roja bus line, Calle Heroes Ferrocarriles No. 45.

2 Hotel del Comercio, Calle Bernardino Sahagun No. 19.

3 Mexico City terminal of the Transportes Frontera bus line, Calle Buenavista No. 7.

5 Offices of the Chihuahuense Travel Agency, Paseo de la Reforma 52-5.

4 Mexico City terminal of Transportes del Norte bus line, Avenida Insurgentes Sur No. 137.

6 Cuban diplomatic establishment (Embassy and Consulate), Calle Francisco Marques 160.

7 Soviet diplomatic establishment (Embassy, Consulate and other offices), Calle Calzada Tobacaya 204.

8 Plaza Mexico bullfight arena, "Ciudad Deportiva."



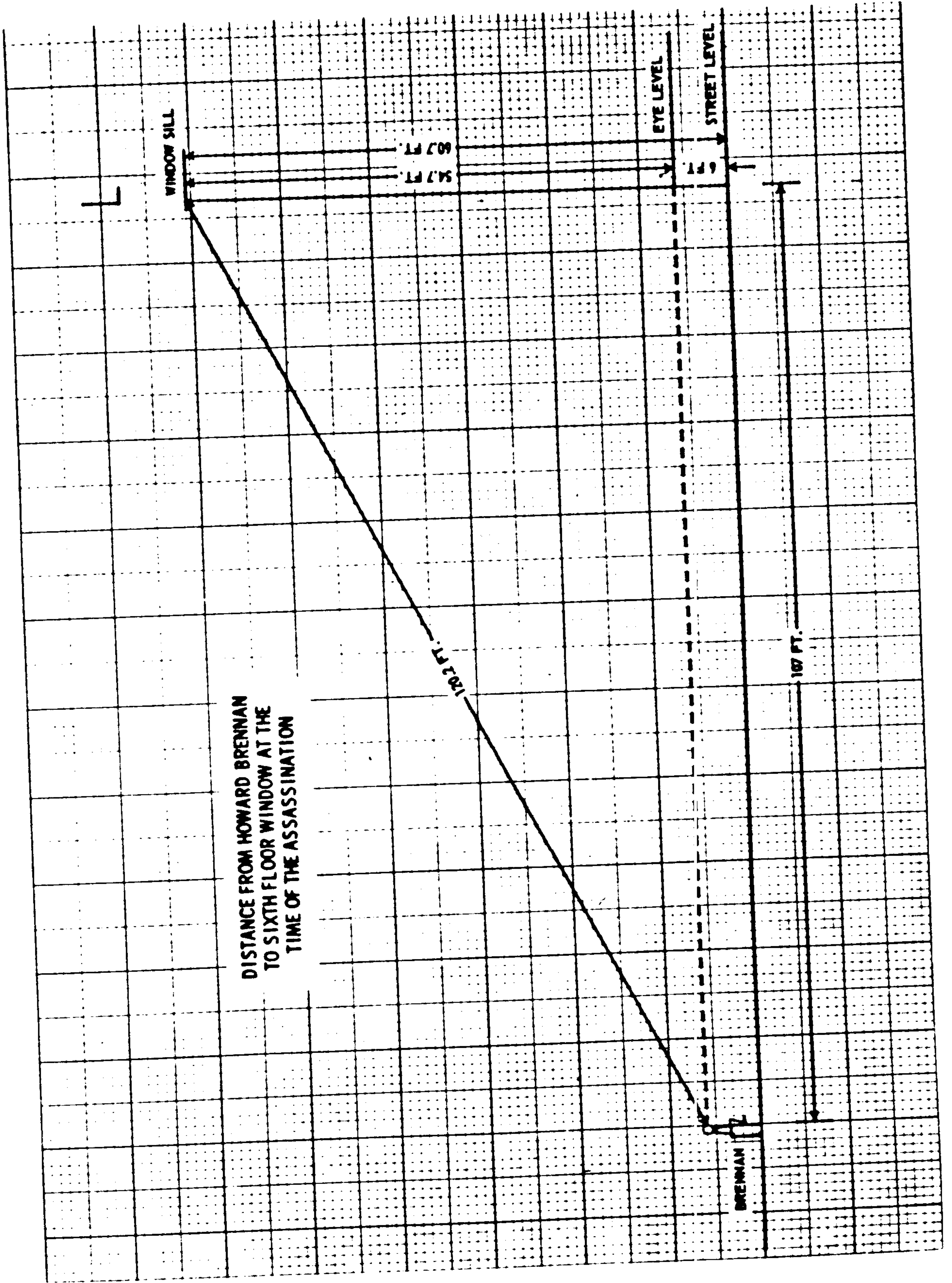



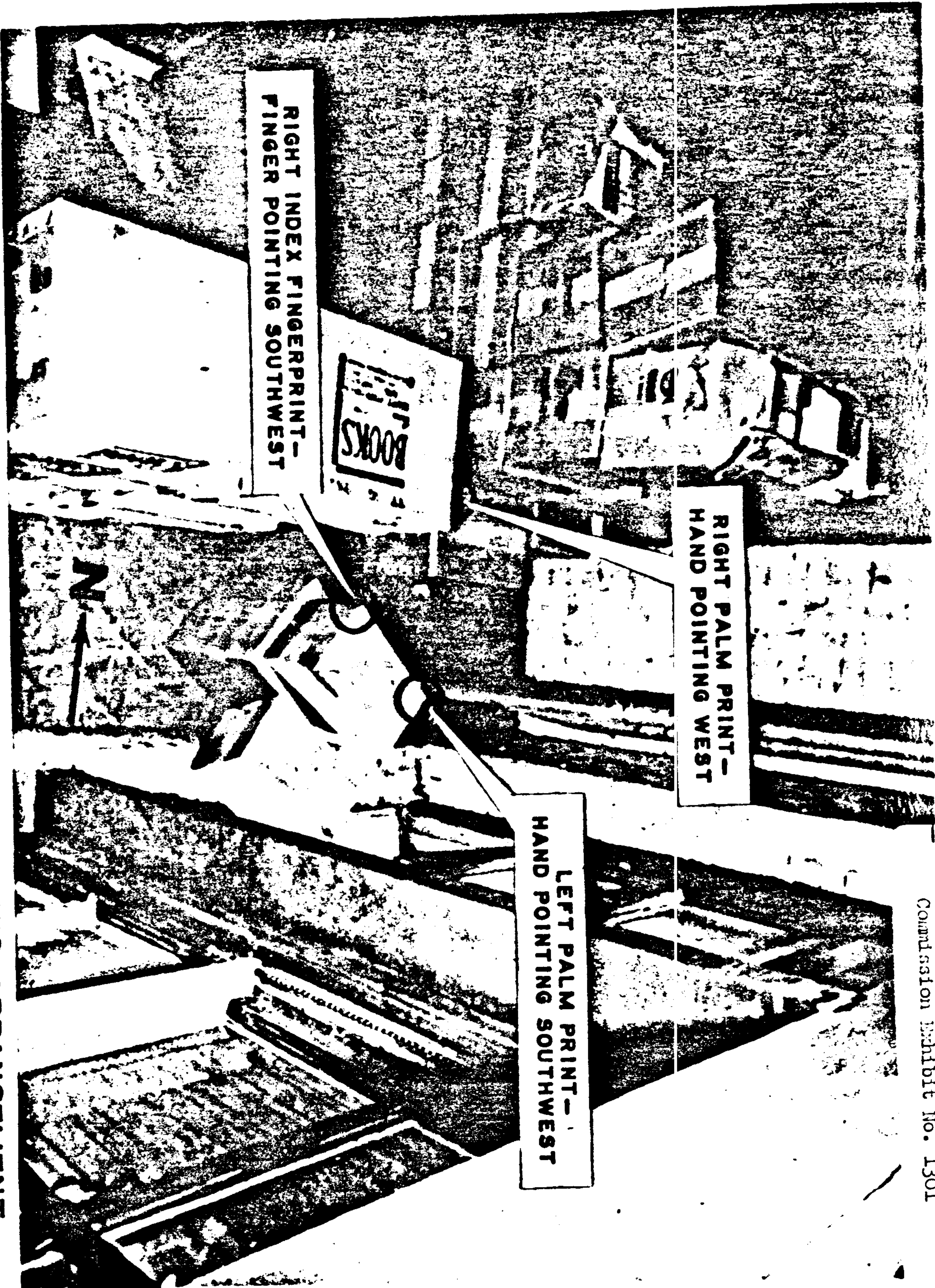

**SOUTHEAST CORNER OF SIXTH FLOOR SHOWING ARRANGEMENT OF CARTONS SHORTLY AFTER SHOTS WERE FIRED.**



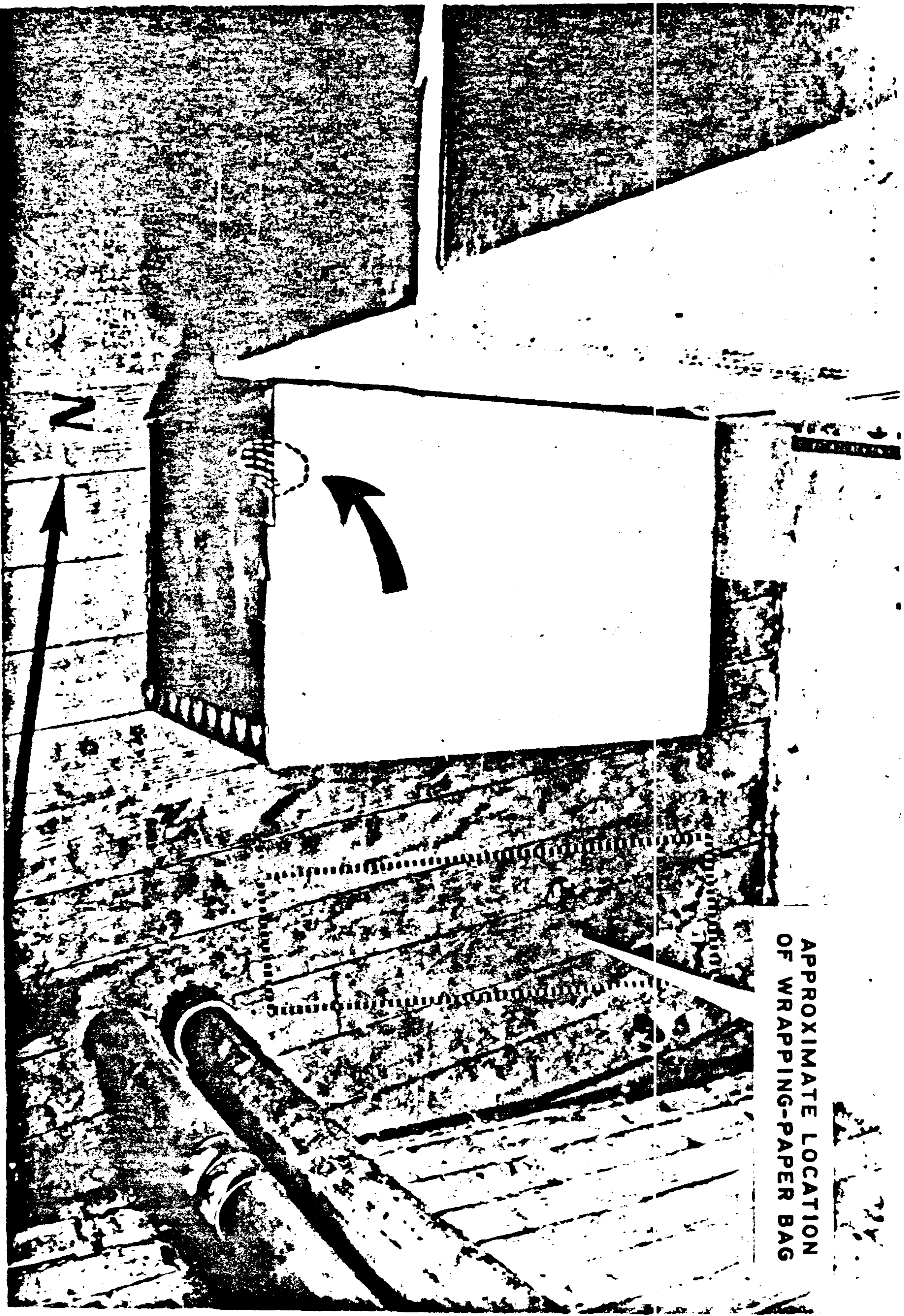

APPROXIMATE LOCATION  
OF WRAPPING-PAPER BAG

APPROXIMATE LOCATION OF WRAPPING-PAPER BAG AND LOCATION  
OF PALM PRINT ON CARTON NEAR WINDOW IN SOUTHEAST CORNER.  
(HAND POSITION SHOWN BY DOTTED LINE ON BOX)





Commission Exhibit No. 1310





Commission Exhibit No. 1311



**JAGGARS · CHILES · STOVALL, INC.**  
DALLAS, TEXAS  
*Complete Typographic Service*

TO THE ORDER OF  
**LEE OSWALD**

DATE: **PAY** | **2101** | **4121**

CHECK NO: **2101**

AMOUNT: **4121**

**PAY** **4121**

**32-61 1110**

MERCANTILE NATIONAL BANK  
AT DALLAS  
DALLAS, TEXAS

MERCANTILE NATIONAL BANK  
DALLAS  
TEXAS

*Malone*

⑆1110-006⑆ 6-84 80 8⑆

**JAGGARS · CHILES · STOVALL, INC.**  
DALLAS, TEXAS  
*Complete Typographic Service*

TO THE ORDER OF  
**LEE H OSWALD**

DATE: **PAY** | **2255** | **4961**

CHECK NO: **2255**

AMOUNT: **4961**

**PAY** **4961**

**32-61 1110**

MERCANTILE NATIONAL BANK  
AT DALLAS  
DALLAS, TEXAS

MERCANTILE NATIONAL BANK  
DALLAS  
TEXAS

*Malone*

⑆1110-006⑆ 6-84 80 8⑆

D-436850 K41 AX



*See Appendix*

*See Appendix*

D-436850 K41 AX



**JAGGARS · CHILES · STOVALL, INC.** 32-61  
1110  
 DALLAS, TEXAS No 2408  
*Complete Typographic Service*

TO THE ORDER OF DATE CHECK NO. AMOUNT

LEE H. OSWALD NOV 3 1962 2408 49.41

MERCANTILE NATIONAL BANK AT DALLAS, TEXAS MERCANTILE NATIONAL BANK DALLAS, TEXAS

498341015 NOV 2 1962 JAGGARS · CHILES · STOVALL, INC.

32-61 L. Malone 32-61

⑆1110-006⑆ 6-84 80 8⑆

**JAGGARS · CHILES · STOVALL, INC.** 32-61  
1110  
 DALLAS, TEXAS No 2560  
*Complete Typographic Service*

TO THE ORDER OF DATE CHECK NO. AMOUNT

LEE H. OSWALD NOV 7 1962 2560 62.11

MERCANTILE NATIONAL BANK AT DALLAS, TEXAS MERCANTILE NATIONAL BANK DALLAS, TEXAS

622311015 NOV 9 1962 JAGGARS · CHILES · STOVALL, INC.

32-61 L. Malone 32-61

⑆1110-006⑆ 6-84 80 8⑆

D-436850 K41 AX  
  
 LABORATORY

**JAGGARS · CHILES · STOVALL, INC.** 32-61  
1110  
 DALLAS, TEXAS No 2714  
*Complete Typographic Service*

TO THE ORDER OF DATE CHECK NO. AMOUNT

LEE H. OSWALD NOV 6 1962 2714 67.47

MERCANTILE NATIONAL BANK AT DALLAS, TEXAS MERCANTILE NATIONAL BANK DALLAS, TEXAS

672347015 NOV 6 1962 JAGGARS · CHILES · STOVALL, INC.

32-61 L. Malone 32-61

⑆1110-006⑆ 6-84 80 8⑆