

- 1 - Mr. Belmont
- 1 - Mr. Sullivan (Mr. Lenihan)
- 1 - Mr. Rosen (Mr. Malley)
- 1 - Mr. Rogge
- 1 - Mr. Conrad
- August 13, 1964
- 1 - Mr. Griffith
- By Courier Service
- 1 - Mr. Frazier
- 1 - Mr. Woodcock

Honorable J. Lee Rankin
 General Counsel
 The President's Commission
 200 Maryland Avenue, N. E.
 Washington, D. C.

Dear Mr. Rankin:

Pursuant to a telephonic request by Miss Mary A. Rowcotsky, of your staff, on August 8, 1964, the Commission exhibits listed below were obtained and photographed:

- Pappas exhibit number 1
- Baker exhibit number 1
- Hudson exhibit number 1
- Lewis exhibit number 1
- Holmes exhibits numbered 1A, 2A and 3A
- General Walker exhibits numbered 1 through 4
- Tague exhibit number 1
- Willis exhibit number 1
- Pena exhibit number 1
- Lawrence exhibit number 1

BY COURIER SVC.
 52 AUG 13
 COMM - FBI

Enclosed herewith are three sets of photographs of the above-mentioned exhibits, together with the exhibits themselves.

Sincerely yours,

D. Edgar Hoover

AUG 18 1964

REC'D-READING ROOM
 AUG 13 11 26 AM '64
 FBI

REC-21 62-109060-3634

REC'D-READING ROOM
 AUG 13 12 38 PM '64

18 1964
 Gole
 Rosen
 Sullivan
 Tavel
 Trotter
 Tele. Room
 Holmes
 Gandy

ENCLO. BEHIND FILE

Aug 15 3 20 PM '64

AUG 13 1964

200-10461 Enclosures (2) (See Note Page 2)

(See Note Page 2)

TELETYPE UNIT

Honorable J. Lee Rankin

NOTE FOR DALLAS:

Enclosed for Dallas is one set of photographs of the above-mentioned Commission exhibits, together with a listing of same.

NOTE:

The telephonic request from the Commission was received by SA Roy H. Jevons and the exhibits were obtained by SA Robert E. Neill on the same date. The Commission requested that the exhibits be returned.

It is noted that several of the exhibits photographed consist of multiple pages or multiple portions and in order to avoid confusion the three sets of photographs are being considered as three enclosures.

FCW:emh

102-109060-222

THIS FILE OR ENCLOSURE IS
MAINTAINED PERMANENTLY IN
ROOM ~~4436~~ 888
PLEASE RETURN IN
MESSENGER ENVELOPE

4-257 (Rev. 2-5-70)

FBI/DOJ

2:20 - 2:52 (31)

at ~~the~~ ~~place~~

Cedar Springs + Drive 2 men
 Cedar Springs + Mockingbird 4 men
 Lemon + Mockingbird 2 men
 Lemon + Thirwood 2 men
 Lemon + Cotton Belt 1 man
 Lemon + Roma City 2 men
 Douglas + Lemon (3014) 1 man
 Lemon + Oaklawn 2 men
 Lemon + Turtle Creek 3 men
 Turtle Creek + Hall 2 men
 Turtle Creek + Bowen 2 men
 Turtle Creek + Cedar Springs 1 man
 Cedar Springs + Natchez 1 man
 Cedar Springs + Fairmount 2 men
 " " + Maple 2 men
 " " + ~~Oliver~~ 2 men
 Olive 2 men

Lawrence, Capt. P.W. Exhibit 1.

Cedar Spring	Harwood	2 men
Harwood	McHenry	2 men
Harwood	Rose	2 men
"	Sayfants	1 man
"	Bryar	2 men
"	Live Oak	2 men
"	Pacific	2 men
"	Elmer	2 men
"	Man	4 men
Union	St Paul	2 men
"	Espar	2 men
"	Stone	1 man
"	Alford	2 men
"	Field	2 men
"	Worship	2 men
"	Huffman	2 men
"	Pydroas	2 men
"	Lawrence	2 men
"	Auster	2
"	Washet	2
"	Reed	2

(41)

Lawrence, Capt. P.W. Exhibit 1

Main Houston 3 men
 Houston Elmer 2 men
 Elmer ~~Stinson~~ 2 men
~~Houston~~ ~~Elmer~~ 2 men
~~Elmer~~ ~~Houston~~ 2 men
~~Elmer~~ ~~Houston~~ 2 men
~~Elmer~~ ~~Houston~~ 2 men
 Stinson Service 3 men
 Industrial
 Stinson's pair at 1/2 wheel
 Industrial

Barraca de 160'
 N.W. Cor. 1829.
 Barracade.

(14)

41
 14

 86

Laurence, Capt. P.W. Exhibit 1

Out.
 Checkbook & h.c. 1 man
 " " & Hines 2 men
 Hines + Lofland 2 men
 " + Butler 1 man
 " + Greenwood 1 man
 " " (sub bridge)
 " " } 2 men
 " " }
 Washbird + Horn ^{PARK} 2 men
 " + ~~Butler~~ 2 men
 " + ~~Wagner~~
 " + ~~Milton~~ 2 men
 Check R.R. Trucks

Lawrence, Capt. P.W. Exhibit 1.

Handwritten notes, possibly a list or index, including the name "Capt. P. W. Lawrence" and the date "July 24, 1964".

Handwritten notes, including the name "P. W. Lawrence" and the phrase "Instructions to Capt. Lawrence by Chief. Paul [unclear]".

Lawrence, Capt. P.W. Exhibit 1

12 Noon
KATY
#22

Lawrence, Capt. P.W. Exhibit 1

General Walker Exhibit 2

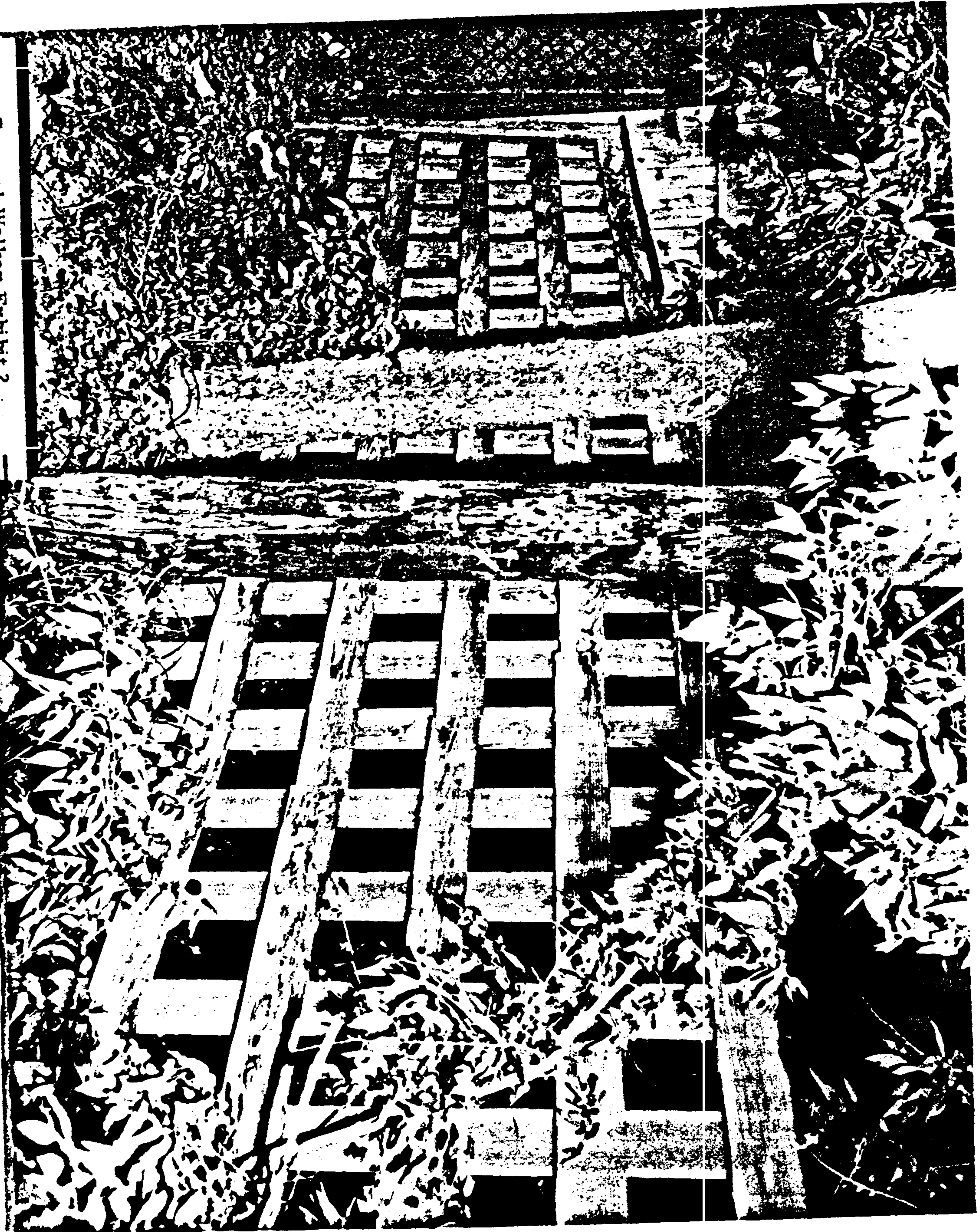

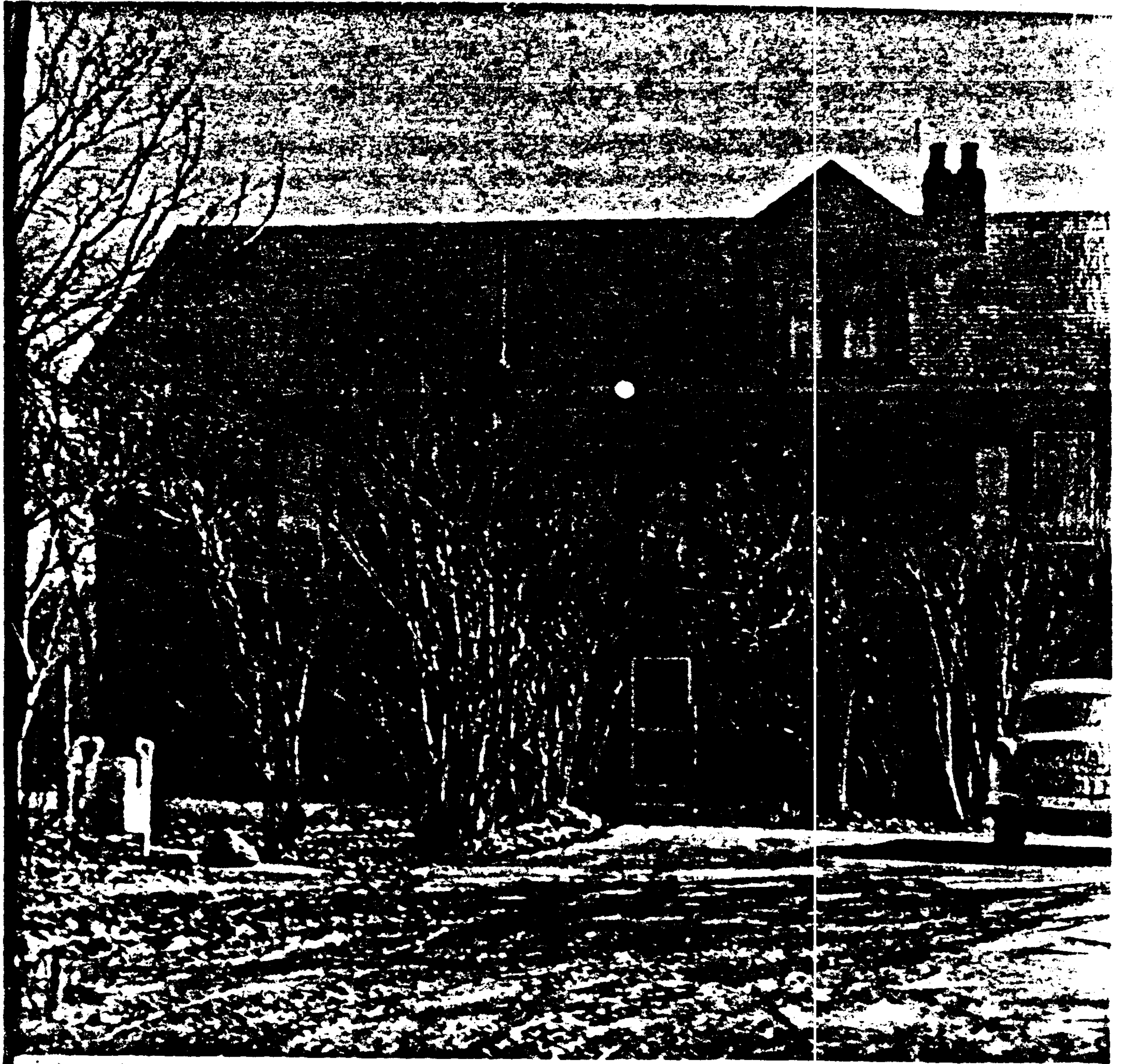

General Walker Exhibit 3

— E. J. HUDSON EXHIBIT 1 —

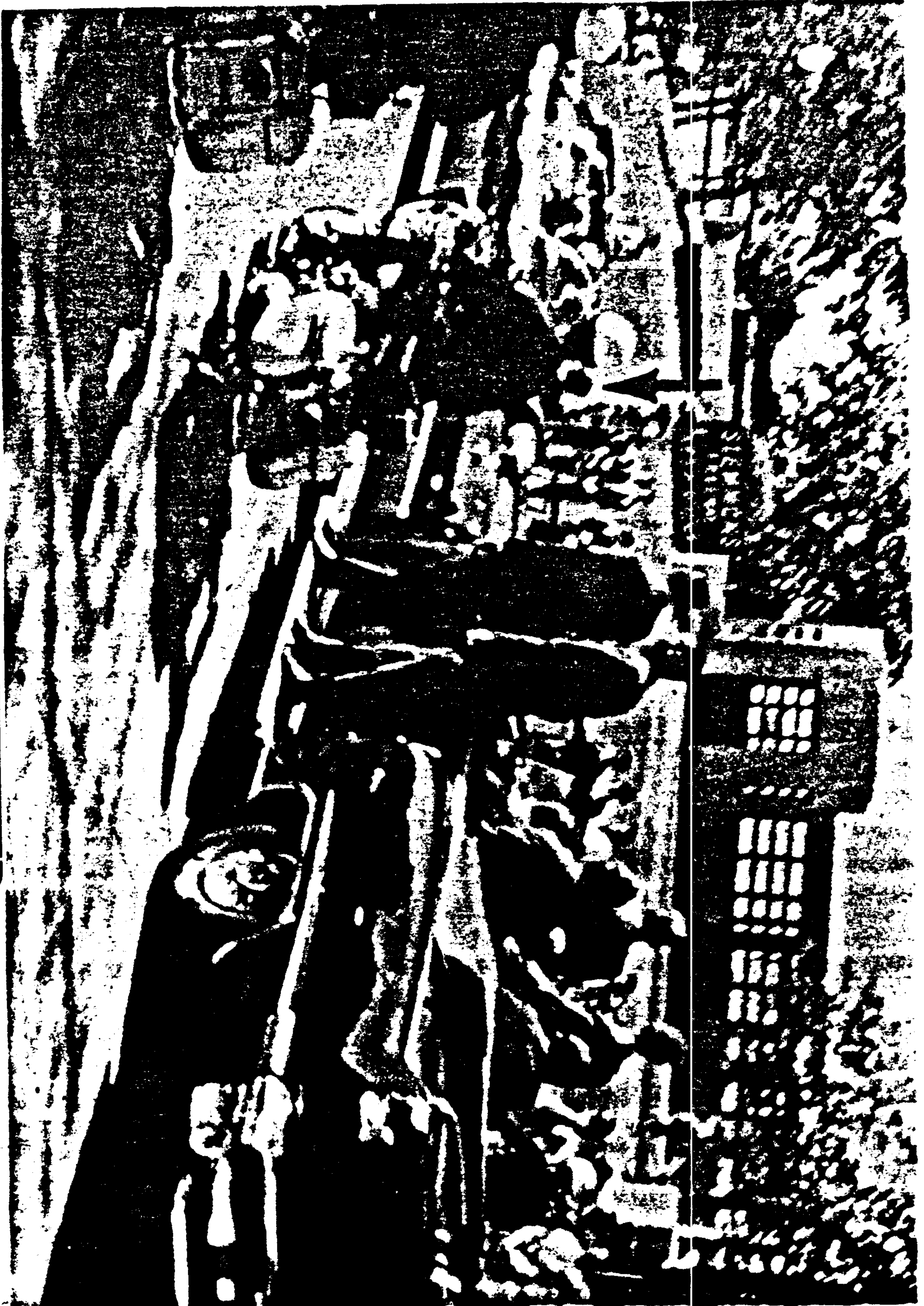

Received
one key
10/17/70
Frank Buckley

H. D. Holmes Exhibit 2 A

Holmes Exhibit 2 on
disposition of July 23, 1964

UH
#104
7-23-64

FOR POST OFFICE USE ONLY	POSTMASTER	DATE BOX OPENED	DATE BOX CLOSED	BOX NO.
		NOV - 7 1963	JAN 1 1964	5475

APPLICANT PLEASE NOTE: Completion of this application signifies your willingness to comply with all postal rules relative to the renting and use of Post Office boxes.

NAME OF APPLICANT (Print or type)

JACK RUBY

NAME OF FIRM OR CORPORATION (If box is rented for use of other)

EARL PRODUCTS

KIND OF BUSINESS

MERCHANDISING

BUSINESS ADDRESS (No., street, and zone)

223 S. EWING

HOME ADDRESS (No., street, and zone)

223 S. EWING

SIGNATURE OF APPLICANT

X Jack Ruby

DATE OF APPLICATION
11/7/63

For Post Office Use Only ENTERED IN DIRECTORY	INITIALS OF CLERK	INITIALS OF AGENT	BOX NO.
	VR		5475

THE FOLLOWING MUST BE COMPLETED AND SIGNED BEFORE P.O. BOX IS ASSIGNED

DELIVER MAIL IN ACCORDANCE WITH INSTRUCTIONS CHECKED BELOW

ALL EXCEPT SPECIAL DELIVERY IN BOX ALL INCLUDING SPECIAL DELIVERY IN BOX ONLY MAIL ADDRESSED TO BOX IS TO BE PLACED IN IT. ALL OTHER MAIL TO BE DELIVERED AS ADDRESSED.

OTHER INSTRUCTIONS (Explain)

SPECIAL DELIVERY MAIL ONLY (Deliver as checked below)

DELIVER TO LOCAL RESIDENCE AT 223 S. EWING (No., street, and zone)

DELIVER TO LOCAL BUSINESS ADDRESS AT (No., street, and zone)

NAME(S) OF PERSON(S) ENTITLED TO RECEIVE MAIL THROUGH BOX (If box is rented to a firm, include the full name of each of its members whose mail is to be placed in box.)

HAVE READ ITEMS 1 THROUGH 8 ABOVE AND WILL COMPLY WITH THEM.

X Jack Ruby
(Signature of applicant)

PSD FORM 1093
JULY 1963

APPLICATION FOR POST OFFICE BOX

U.S. GOVERNMENT PRINTING OFFICE 16-62227-1

Original in possession of H. D. Holmes, Postal Inspector

H.D. Holmes Exhibit 2A

HOLMES Exhibit 1 on application of

IMPORTANT: Each post office box is rented with the understanding that - July 21, 1964

1. Rent is to be paid in advance either quarterly or for a full fiscal year (July 1-June 30). Failure to pay by the first day of the period due will cause the box to be closed.

2. The box must NOT be used for immoral or improper purposes; the conduct of a fraudulent or lottery business; the practice of deception; the conduct of any business in violation of law or delivery of mail addressed to an assumed or fictitious name.

The use of the box is restricted to one individual, family, firm, or corporation, and it may serve only for the delivery of mail addressed in the name of the holder, members of his immediate family, or, in the case of a firm, such members or employees as may be entitled to receive mail therein. If any of these rules is broken the box may be closed without refund of any part of the rental.

The Post Office will furnish one or two regular bags without charge, except if they are not returned when box is surrendered a charge of 50 cents each will be made. For each other additional bag furnished a charge of 50 cents will be made. No refund will be made on the additional bags.

3. Boxholder understands and agrees that all extra or replacement bags shall be obtained from the Postmaster, and under no circumstances will the boxholder or his agent obtain bags for the assigned box from any other source or supplier.

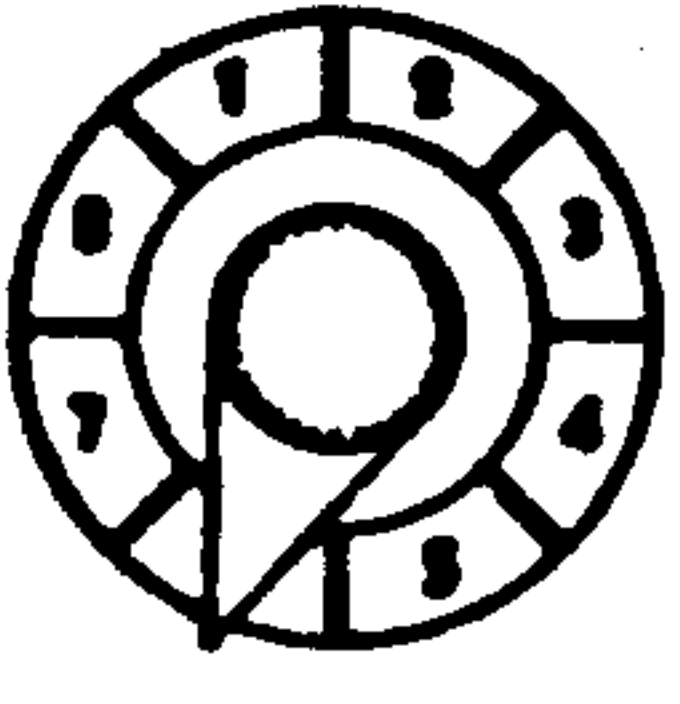

INSTRUCTIONS FOR WORKING COMBINATION BOX

1. Clear dial by three revolutions to the right, stop on _____
2. Turn dial to the left and stop the second time around on _____
3. Turn right and stop at _____
4. Turn latch key LEFT to open.

①

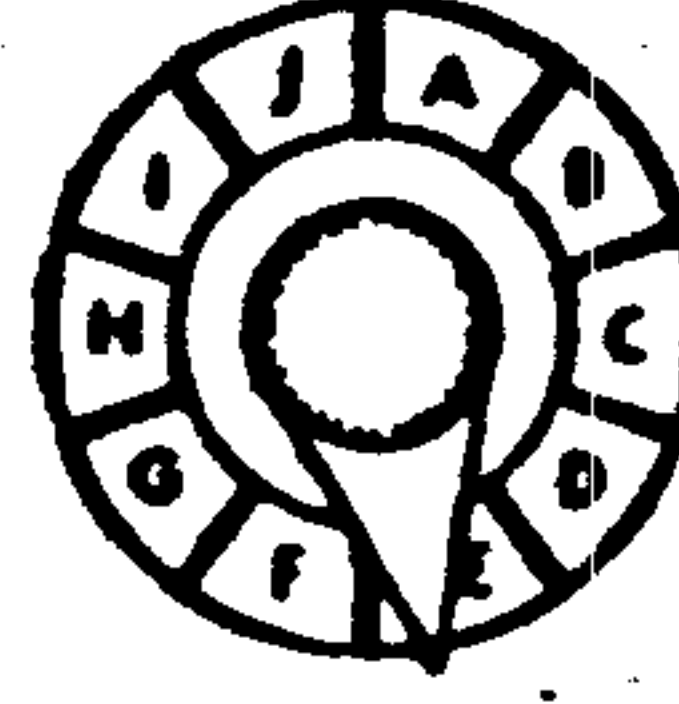

FOR POST OFFICE USE ONLY	POSTMASTER	DATE BOX OPENED	DATE BOX CLOSED	BOX NO.

APPLICANT PLEASE NOTE: Completion of this application signifies your willingness to comply with all postal rules relative to the renting and use of Post Office boxes.

NAME OF APPLICANT (Print or type)

NAME OF FIRM OR CORPORATION (If box is rented for use of others)

IND OF BUSINESS

②

BUSINESS ADDRESS (No., street, and zone)

HOME ADDRESS (No., street, and zone)

SIGNATURE OF APPLICANT

X

DATE OF APPLICATION

For Post Office Use Only ENTERED IN DIRECTORY	INITIALS OF CLERK	INITIALS OF CARRIER	BOX NO.

THE FOLLOWING MUST BE COMPLETED AND SIGNED BEFORE P.O. BOX IS ASSIGNED

DELIVER MAIL IN ACCORDANCE WITH INSTRUCTIONS CHECKED BELOW

- ALL EXCEPT SPECIAL DELIVERY IN BOX ALL INCLUDING SPECIAL DELIVERY IN BOX ONLY MAIL ADDRESSED TO BOX IS TO BE PLACED IN IT, ALL OTHER MAIL, TO BE DELIVERED AS ADDRESSED.
- OTHER INSTRUCTIONS (Explain)

SPECIAL DELIVERY MAIL ONLY (Deliver as checked below)

- DELIVER TO LOCAL RESIDENCE AT _____ (No., street, and zone) DELIVER TO LOCAL BUSINESS ADDRESS AT _____ (No., street, and zone)

NAMES OF PERSONS ENTITLED TO RECEIVE MAIL THROUGH BOX (If box is rented to a firm, include the full name of each of its members whose mail is to be placed in box.)

H.D. Holmes Exhibit 1A

③

HAVE READ ITEMS 1 THROUGH 6, ABOVE AND WILL COMPLY WITH THEM.

(Signature of applicant)

PSD FORM 1093 JULY 1963

APPLICATION FOR POST OFFICE BOX

HERTZ
RENT
CARS
AND
TRUCKS

HERTZ
RENT
CARS
AND
TRUCKS

HERTZ
RENT
CARS
AND
TRUCKS

Baker Exhibit I

Hold traffic back
on Stevens Highway

Capt P. W. Lawrence Rep

July 24, 1964

Ex-1

P. W. Lawrence

100 Stevens Highway
Lawrence, P. W.

Lawrence, Capt. P.W. Exhibit 1

PART II - TO BE COMPLETED BY A NATURALIZED CITIZEN

I HAVE BEEN ABSENT FROM THE U. S. DURING THE PAST 5 YEARS AT THE FOLLOWING PLACES FOR THE PERIODS STATED. REPEATED BRIEF TRIPS OF LESS THAN 3 MONTHS MAY BE SUMMARIZED (If additional space is needed a supplemental sheet should be used and attached) (If not absent, so state)

PLACE Cuba in 1959	FROM (Month, day, year) May	TO (Month, day, year) April
PLACE Mexico in 1963	FROM 8 Day in May 1963	TO
PLACE	FROM	TO

PART III - TO BE COMPLETED BY AN APPLICANT WHO BECAME A CITIZEN THROUGH OWN NATURALIZATION

I IMMIGRATED TO THE U. S. (Month) (Year) Oct. 1946	I REMOVED CONTINUOUSLY IN THE U. S. FROM (Year) TO (Year) 1946 1963	RESIDED AT (City, State) 223 West 105 St New York N.Y.
CERTIFICATE OF NATURALIZATION NO. 7426151	<input checked="" type="checkbox"/> SUBMITTED HEREBY <input type="checkbox"/> PREVIOUSLY SUBMITTED	DATE NATURALIZED May 6 1956
I WAS NATURALIZED BEFORE THE (Month) (Year) New York, N.Y.	BEFORE NATURALIZATION, I WAS A NATIONAL OF (Name and country) Cuba	PLACE NATURALIZED (City, State) New York, N.Y.

PART IV - TO BE COMPLETED BY AN APPLICANT NOT BORN IN THE U. S. WHO CLAIMS CITIZENSHIP THROUGH PARENTS

I IMMIGRATED TO THE U. S. (Month) (Year)	I REMOVED CONTINUOUSLY IN THE U. S. FROM (Year) TO (Year)	IF FATHER NATURALIZED (Date)	CERTIFICATE OF NATURALIZATION NO. <input type="checkbox"/> SUBMITTED HEREBY <input type="checkbox"/> PREVIOUSLY SUBMITTED
FATHER NATURALIZED BEFORE (Month) (Year)	PLACE NATURALIZED (City, State)		
FATHER REMOVED CONTINUOUSLY IN THE U. S. FROM (Year) TO (Year)	MOTHER REMOVED CONTINUOUSLY IN THE U. S. FROM (Year) TO (Year)	IF MOTHER NATURALIZED (Date)	CERTIFICATE OF NATURALIZATION NO. <input type="checkbox"/> SUBMITTED HEREBY <input type="checkbox"/> PREVIOUSLY SUBMITTED
MOTHER NATURALIZED BEFORE (Month) (Year)	PLACE NATURALIZED (City, State)		

PART V - TO BE COMPLETED BY AN APPLICANT WHOSE WIFE (If she is to be included in passport) ACQUIRED CITIZENSHIP THROUGH NATURALIZATION OF HERSELF, HER PARENT, OR A FORMER HUSBAND

MY WIFE IMMIGRATED TO THE U. S. ON (Date)	<input type="checkbox"/> SHE WAS NATURALIZED ON (Date) (Year)
	<input type="checkbox"/> HER FATHER WAS NATURALIZED ON (Date) (Year)
	<input type="checkbox"/> HER FORMER HUSBAND WAS NATURALIZED ON (Date) (Year)
BEFORE THE (Month) (Year)	PLACE NATURALIZED (City, State)

AS SHOWN BY THE ACCOMPANYING CERTIFICATE OF NATURALIZATION NO. _____

SINCE NATURALIZATION BY WIFE HAS BEEN ABSENT FROM THE U. S. AT THE FOLLOWING PLACES FOR THE FOLLOWING PERIODS

PLACE (Name and country visited)	FROM (Date of departure from U. S.)	TO (Date of return to U. S.)

PART VI - TO BE COMPLETED BY A MALE APPLICANT WHOSE WIFE WAS PREVIOUSLY MARRIED BEFORE MARCH 2, 1951 AND WHO IS TO BE INCLUDED IN PASSPORT

HER MAIDEN NAME WAS	DATE OF PREVIOUS MARRIAGE
NAME OF FORMER HUSBAND	PLACE OF PREVIOUS MARRIAGE
FORMER HUSBAND'S PLACE OF BIRTH	MARRIAGE WAS TERMINATED BY <input type="checkbox"/> DEATH <input type="checkbox"/> DIVORCE DATE

IF MARRIED MORE THAN ONCE, SET FORTH FACTS IN A SUPPLEMENTAL STATEMENT

PART VII - TO BE COMPLETED BY A FEMALE APPLICANT WHOSE HUSBAND OR FORMER HUSBAND WAS NOT BORN IN THE U. S.

BY <input type="checkbox"/> HUSBAND, OR <input type="checkbox"/> FORMER HUSBAND	IMMIGRATED TO THE U. S. ON (Month) (Year)	<input type="checkbox"/> HE <input type="checkbox"/> HIS FATHER (Name and country)	WAS NATURALIZED BEFORE THE (Month) (Year)
PLACE NATURALIZED (City, State)	DATE OF NATURALIZATION (Month, day, year)	AS SHOWN BY CERTIFICATE OF NATURALIZATION NO. <input type="checkbox"/> SUBMITTED HEREBY <input type="checkbox"/> PREVIOUSLY SUBMITTED	

INFORMATION FOR PASSPORT APPLICANTS

1. This application must be executed personally before a Clerk of the Federal or State court authorized to accept passport applications or before a Passport Agent. The Clerk or Agent will give you all necessary information and guidance to complete this application. Be sure to fill in all the information requested on the foregoing pages which applies to you.

2. Proof of United States Citizenship

Persons who apply for passports are required to present proof of their United States citizenship.

A previously issued passport may be used for identification and proof of citizenship, instead of documents indicated below, and shall be submitted with the application.

A native born citizen shall present his birth or baptismal certificate. If these are not obtainable, an affidavit of his birth, executed by a parent, a close, older blood relative, or some other person having personal knowledge of the date and place of his birth can be submitted. To avoid delays, the applicant should ascertain from the Clerk of Court or Passport Agent exactly what information a birth or baptismal certificate or affidavit must contain in order to be acceptable for passport purposes.

A naturalized citizen shall present his naturalization certificate. Persons claiming citizenship through a native or naturalized citizen shall submit evidence of citizenship of the person through whom they claim citizenship.

3. Identification

An applicant is required to establish his identity to the satisfaction of a Clerk of Court or Passport Agent either through personal knowledge, the presentation of an acceptable document of identification or by an identifying witness who has known the applicant for at least 2 years. If a witness is required for identification the witness will be required to complete an affidavit. An affidavit form may be secured from the Passport Agent or Clerk of Court.

The following documents are acceptable for identification purposes provided they contain the signature and either a photograph or a physical description of the applicant: A previous passport, a naturalization certificate, a driver's license or a government (Federal, State, Municipal), industrial or business identification card or pass.

4. Photographs

Two duplicate photographs taken within the past 3 years shall be presented with the application. Both photographs shall be signed by the applicant.

Photographs may be in color or in black and white. A pleasant, natural pose is recommended. The prints should be capable of withstanding a mounting temperature from 180 degrees to 200 degrees, Fahrenheit. Prints made on an acetate or film base are not acceptable. Tinted photographs are not acceptable. See instructions in photograph block on page 1 of application.

5. Passport Fee

The fee required for the issuance of a new passport is \$9.00. The execution fee is an additional \$1.00 unless the application is executed before a Clerk of a State Court authorized to collect \$2.00.

Do not pay any other fee to anyone for filling in or executing this application or for obtaining the passport except postage and/or necessary emergency charges.

6. WARNING

Section 6 of the Internal Security Act of 1950 (50 U.S.C. 785) prohibits application for or use of a passport by and issuance or renewal of a passport to a member of an organization registered or required to register as a Communist organization under Section 7 of the Act. The following organizations are registered or required to register under Section 7:

The Communist Party of the United States of America

FATHER'S NAME Ruperto Pena		FATHER'S PLACE OF BIRTH Kat. Plaza, Cuba	FATHER'S DATE OF BIRTH	<input type="checkbox"/> U. S. CITIZEN <input checked="" type="checkbox"/> NOT U. S. CITIZEN
MOTHER'S NAME Margarita Alfonso		MOTHER'S PLACE OF BIRTH Bolondron, Cuba	MOTHER'S DATE OF BIRTH	<input type="checkbox"/> U. S. CITIZEN <input checked="" type="checkbox"/> NOT U. S. CITIZEN
<input type="checkbox"/> I WAS NEVER MARRIED <input checked="" type="checkbox"/> I WAS LAST MARRIED ON Dec. 22/ 1960		TO (For legal name - complete whether altered or divorced)		
I WAS MARRIED AT MORONGUA, NICKARAGUA, C. A.		MERCEDES PAEZ ON (Date of last)		
<input type="checkbox"/> I AM NOT A U. S. CITIZEN		<input type="checkbox"/> MARRIAGE NOT TERMINATED		
<input type="checkbox"/> I WAS NEVER PREVIOUSLY MARRIED <input checked="" type="checkbox"/> I WAS PREVIOUSLY MARRIED ON 1951		<input type="checkbox"/> MARRIAGE TERMINATED BY (DEATH) MYSELF 1961		
I WAS PREVIOUSLY MARRIED AT Dominican Republic		TO (For legal name) Paula Rojas ON (Date of last)		
<input type="checkbox"/> FORMER HUSBAND OR WIFE WAS U. S. CITIZEN <input checked="" type="checkbox"/> FORMER HUSBAND OR WIFE WAS NOT U. S. CITIZEN		PREVIOUS MARRIAGE TERMINATED BY (DEATH) MYSELF ON 1955		

PROPOSED TRAVEL PLAN		PURPOSE OF TRIP Vacation		IN EACH COUNTRY TO BE VISITED Spain
POINT OF DEPARTURE New Orleans	APPROXIMATE DATE OF DEPARTURE Aug. 1963	NUMBER OF PREVIOUS TRIPS ABROAD 0		
NAME OF SHIP OR AIRLINE Airline	PLEASE INDICATE WHETHER YOU EXPECT TO TAKE ANOTHER TRIP ABROAD	PROPOSED LENGTH OF TRIP Two Week		
CLASS OF TRANSPORTATION	DEPARTURE	RETURN	YEAR	MONTH
	<input type="checkbox"/> 1st <input type="checkbox"/> 2nd <input type="checkbox"/> 3rd	<input type="checkbox"/> YES <input type="checkbox"/> NO	<input type="checkbox"/> 1 YEAR <input type="checkbox"/> 2 YEARS <input type="checkbox"/> 3 YEARS	

NAME IN FULL: **Ruperto Pena** RELATIONSHIP: **Brother** STREET ADDRESS, CITY, STATE: **157 Locust St. New Orleans, La.**

I have not (and no other person to be included in the passport book, since acquiring United States citizenship, been naturalized as a citizen of a foreign state, nor as an alien or made an alienation or other formal declaration of allegiance to a foreign state, entered or served in the armed forces of a foreign state, accepted or performed the duties of any office, post, or employment under the government of a foreign state or political subdivision thereof, acted in a political election in a foreign state or participated in an election or plebiscite or referendum called by the United States in a foreign state, ever sought or claimed the benefits of the nationality of any foreign state, or having done any of the foregoing, the United States, or participating in breach of any act of treason against, or attempting by force or arms to overthrow, or obstructing the United States for the purpose of evading or avoiding the United States, or departed from or remained outside of the jurisdiction of the United States for the purpose of evading or avoiding service in the military, air or naval forces of the United States; and I am not and have not been at any time during the period of 12 calendar months preceding the date of this application (and no other person to be included in the passport is or has been at any time during the said period) a member of any organization registered or required to register as a Communist organization under Section 7 of the Subversive Activities Control Act of 1950, as amended. (22 U.S.C. 1582)

If any of the above-mentioned acts or conditions have been performed by or apply to the applicant, or to any other person to be included in the passport, the parties which apply should be taken out, and a supplementary explanatory statement under oath (or affidavit) by the person to whom the parties to be included should be attached and made a part of this application.)

I solemnly swear (or affirm) that the statements made on all the pages of this application are true and that the photograph attached is a likeness of me and of those persons to be included in the passport.

SWORN TO before me this **JUN 24 1963** day of **JUN** 1963 at **NEW ORLEANS, LOUISIANA**

Signature: **Orest Pena**
To be signed by Applicant in presence of a Clerk of Court or Passport Agent

Signature: **[Signature]**
Clerk of Court

DEPARTMENT OF STATE

DEAL OF COURT: **Clerk of the Court**

See paragraph 6 of instructions.

DISEASE REPORT Exhibit 1
New Orleans 7/2/53

Commission No. 1203d

Orest Pena Exhibit 1

(PLEASE TYPE OR PRINT)

DEPARTMENT OF STATE
PASSPORT APPLICATION
(Before Completing this Application, Read Information for Passport Applicants on Page 4)

(Passport Office Use Only)

092577

**PASSPORT
ISSUED**

JUN 25 '53

DEPARTMENT OF STATE
NEW ORLEANS, LA.

PART I - TO BE COMPLETED BY ALL APPLICANTS

Orest
of the United States, do hereby apply to the Department of State for a passport.

MAIL PASSPORT TO
STREET 117 Decatur St.
CITY New Orleans La

IN CASE OF EMERGENCY

DATE OF BIRTH Aug. 25/ 1923 PLACE OF BIRTH Colon, Cuba

SEX M RACE Black EYES Brown

VISUAL DISTURBANCES (None)
Two holes on right cheek bone OCCUPATION Bar & Lounge Owner

BY PERMANENT RESIDENCE (None)
117 Decatur St New Orleans, La. COUNTRY OF BIRTH Cuba

THIS APPLICANT IS INCLUDED IN PASSPORT NOT INCLUDED IN PASSPORT

LOCATION OF BIRTH Colon, Cuba DATE OF BIRTH Aug. 25/ 1923

NAME IN FULL Orest Pena PLACE OF BIRTH Colon, Cuba DATE OF BIRTH Aug. 25/ 1923

DATE OF BIRTH Aug. 25/ 1923 PLACE OF BIRTH Colon, Cuba

DATE OF BIRTH Aug. 25/ 1923 PLACE OF BIRTH Colon, Cuba

DATE OF BIRTH Aug. 25/ 1923 PLACE OF BIRTH Colon, Cuba

DATE OF BIRTH Aug. 25/ 1923 PLACE OF BIRTH Colon, Cuba

DATE OF BIRTH Aug. 25/ 1923 PLACE OF BIRTH Colon, Cuba

DATE OF BIRTH Aug. 25/ 1923 PLACE OF BIRTH Colon, Cuba

DATE OF BIRTH Aug. 25/ 1923 PLACE OF BIRTH Colon, Cuba

DATE OF BIRTH Aug. 25/ 1923 PLACE OF BIRTH Colon, Cuba

DATE OF BIRTH Aug. 25/ 1923 PLACE OF BIRTH Colon, Cuba

DATE OF BIRTH Aug. 25/ 1923 PLACE OF BIRTH Colon, Cuba

DATE OF BIRTH Aug. 25/ 1923 PLACE OF BIRTH Colon, Cuba

DATE OF BIRTH Aug. 25/ 1923 PLACE OF BIRTH Colon, Cuba

DATE OF BIRTH Aug. 25/ 1923 PLACE OF BIRTH Colon, Cuba

DATE OF BIRTH Aug. 25/ 1923 PLACE OF BIRTH Colon, Cuba

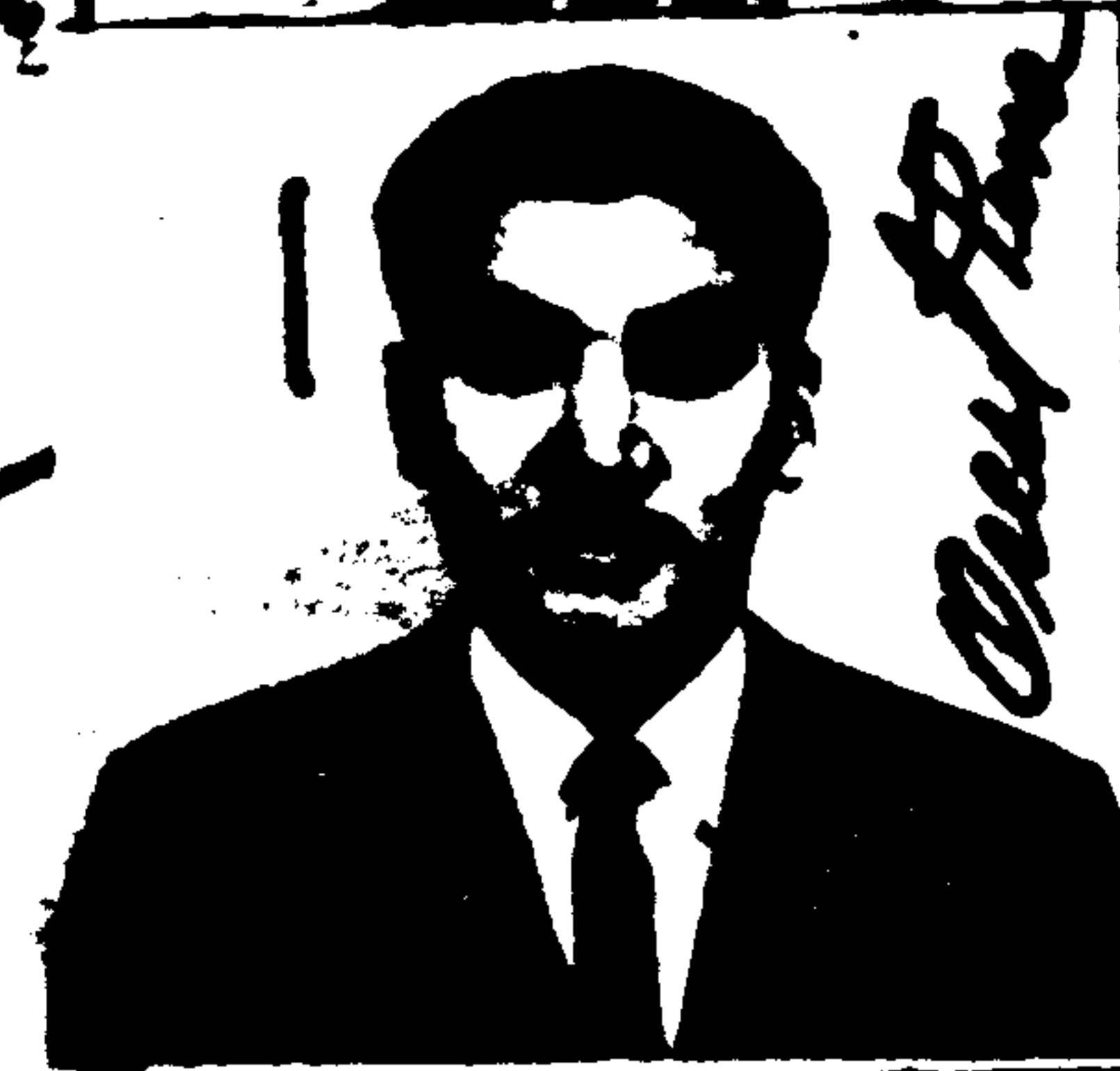

JUN 25 60002

LT ACWPPT

9.00

JUN 25 60002

LT ACNEXN

2.00

PENA OREST

ASSASSINATION IN DALLAS

NOVEMBER 22, 1963

THE LAST 25 SECONDS OF HAPPINESS IN THE LIFE OF PRESIDENT JOHN F. KENNEDY
- AND THE TRAGEDY.

THE TRAGIC EVENTS IN DALLAS ON NOVEMBER 22, 1963 FOLLOWED A WARM AND HEARTY WELCOME OF PRESIDENT JOHN F. KENNEDY, HIS LOVELY WIFE JACQUELINE, VICE PRESIDENT LYNDON B. JOHNSON AND LADY BIRD, TEXAS GOVERNOR AND MRS. JOHN CONNALLY, AND THE PRESIDENTIAL PARTY. THE MOTORCADE THROUGH THE STREETS OF DALLAS WAS PHOTOGRAPHED MANY TIMES, BUT VERY FEW PICTURES EXIST OF THE FATEFUL SECONDS WHEN THE LIFE OF A YOUNG AND VIGOROUS PRESIDENT WAS BRUTALLY TERMINATED BY THE ASSASSIN'S BULLETS. THIS SERIES OF COLOR SLIDES, ALL TAKEN BY A DALLAS AMATEUR PHOTOGRAPHER, IS AUTHENTIC AND HAS NEVER BEEN PUBLISHED BEFORE. THE ONLY OTHER KNOWN PICTURES OF THE TRAGEDY WERE PURCHASED AND PUBLISHED BY SYNDICATED MEDIA. THE PHOTOGRAPHER OF THIS SERIES TURNED HIS SLIDES OVER TO THE U.S. SECRET SERVICE IMMEDIATELY AFTER THE TRAGEDY, AND CHOSE TO WAIT A FEW MONTHS BEFORE MAKING THEM AVAILABLE TO THE PUBLIC. THIS IS THE ONLY EXISTING COMPLETE SERIES COVERING THE LAST 25 SECONDS OF HAPPINESS IN THE LIFE OF PRESIDENT JOHN F. KENNEDY, THE TRAGEDY AND IMMEDIATE AFTERMATH.

FOLLOWING IS A BRIEF DESCRIPTION OF EACH SLIDE IN SEQUENCE

SLIDE ONE

THE PRESIDENTIAL CAR PASSING THE DALLAS COUNTY COURTHOUSE ON MAIN AT HOUSTON STREET. CHEERING CROWDS LINE THE STREETS, GREETING THE YOUNG PRESIDENT ENTHUSIASTICALLY. HIS HAPPINESS IS TO LAST ONLY 25 SHORT SECONDS FROM THIS POINT.

SLIDE TWO

PRESIDENTIAL CAR HAS TURNED ONTO HOUSTON STREET. THE AFFECTION SHOWN JOHN F. KENNEDY IS WARMLY RETURNED BY THE PRESIDENT. HIS WELL KNOWN SMILE CHARMS THE SPECTATORS. ARROW POINTS TO LYNDON B. JOHNSON.

SLIDE THREE

THE MOTORCADE IS APPROACHING THE FINAL TURN ONTO ELM STREET, LEADING TO THE TRIPLE UNDERPASS TOWARDS STEMMONS EXPRESSWAY AND MARKET HALL, WHERE THE PRESIDENT WAS TO ADDRESS A GATHERING OF DALLASITES. THE BRUTAL ASSASSIN COWERS JUST $\frac{1}{2}$ BLOCK AWAY AT THE NEXT INTERSECTION.

SLIDE FOUR

NOW ON ELM STREET IN FRONT OF THE TEXAS SCHOOL BOOK DEPOSITORY, THE KENNEDYS AND CONNALLYS RADIATE HAPPINESS, JUST 3 SECONDS BEFORE THE ASSASSIN'S FIRST SHOT FINDS ITS MARK. THIS WAS PRESIDENT KENNEDY'S LAST WAVE.

SLIDE FIVE

ACCORDING TO EYEWITNESSES AND VERIFIED BY INVESTIGATORS, THIS SLIDE WAS TAKEN AT THE EXACT INSTANT THE FIRST BULLET STRUCK THE PRESIDENT FROM BEHIND. ARROW POINTS TO PRESIDENT.

SLIDE SIX

TWO MORE SHOTS FROM THE TEXAS SCHOOL BOOK DEPOSITORY BUILDING SENT FRIGHTENED BYSTANDERS TO THE GROUND AND COMPLETED THE TRAGEDY WHICH SHOOK THE WORLD WITH A TREMOR OF SHOCK, TERROR AND DISBELIEF. AFTER SLIGHT HESITATION, THE MOTORCADE SPED TOWARDS PARKLAND HOSPITAL WITH THE WOUNDED GOVERNOR AND DEAD PRESIDENT. ARROW POINTS TO SECRET SERVICE AIDE CLIMBING ONTO PRESIDENTIAL CAR.

SLIDE SEVEN

THE RESULTING CONFUSION AND HORROR WERE INDESCRIBABLE. THE SMALL CROWD AT THE ASSASSINATION SITE STILL HAD NOT GRASPED THE FULL IMPACT OF THE HAPPENINGS. THE BUS SHOWN HERE CARRIED THE WHITE HOUSE PRESS CORPS.

SLIDE EIGHT

POLICE LOST NO TIME IN STARTING THE SEARCH FOR THE ASSASSIN. THE SCHOOL BOOK DEPOSITORY IS SURROUNDED.

SLIDE NINE

WHILE PART OF THE POLICE FORCE KEPT A TIGHT WATCH ON THE BUILDING, THE REST SEALED OFF THE WHOLE AREA. ALMOST MAGICALLY, SHOTGUNS, SUBMACHINE GUNS ETC. SEEMED TO APPEAR FROM NOWHERE.

FBI WILHs Exhibit 1

SLIDE TEN

POSSIBLE SUSPECTS WERE QUESTIONED AND RELEASED IF FOUND NOT INVOLVED, WHILE OTHERS WERE TAKEN TO HEADQUARTERS FOR FURTHER QUESTIONING. IN THE MEANTIME, THE BIGGEST MAN HUNT IN DALLAS HISTORY IS UNDER WAY.

SLIDE ELEVEN

AT THIS TIME, EVEN THOUGH HE WAS ALREADY MILES AWAY, THE ASSASSIN WAS STILL THOUGHT TO BE IN THE BUILDING.

SLIDE TWELVE

FROM THIS WINDOW OF THE TEXAS SCHOOL BOOK DEPOSITORY BUILDING IN DALLAS, TEXAS- SEE ARROW- THE ASSASSIN FIRED THE THREE SHOTS WHICH SO SUDDENLY ENDED THE LIFE AND CAREER OF JOHN F. KENNEDY, CRITICALLY WOUNDED THE GOVERNOR OF TEXAS, JOHN CONNALLY, AND CAUSED GRIEF AND MOURNING IN ALL CIVILIZED NATIONS.

.....

MAY THESE SLIDES SERVE AS A PERMANENT RECORD OF THE LAST MOMENTS IN THE LIFE OF A GREAT MAN OF COURAGE, AND A HISTORICAL EVENT UNPARALLELED IN OUR LIFETIME. TO THIS END, THIS SERIES IS DEDICATED.

COPYRIGHT 1964 BY PHIL WILLIS

Phil Willis Exhibit 1

P. J. W.
Phil Willis Exhibit 1
ASSASSINATION IN DALLAS - NOVEMBER 22, 1963
The Last 25 Seconds of Happiness in the Life of
President Kennedy - And The Tragedy
Willis Bulletin

#1
Presidential car on
Main at Houston St.

Copyright 1964
Phil Willis

#2
Happy President Beaks
In Sara Wilcove

Copyright 1964
Phil Willis

#3
Approaching Final Turn
Houston Onto Elm St.

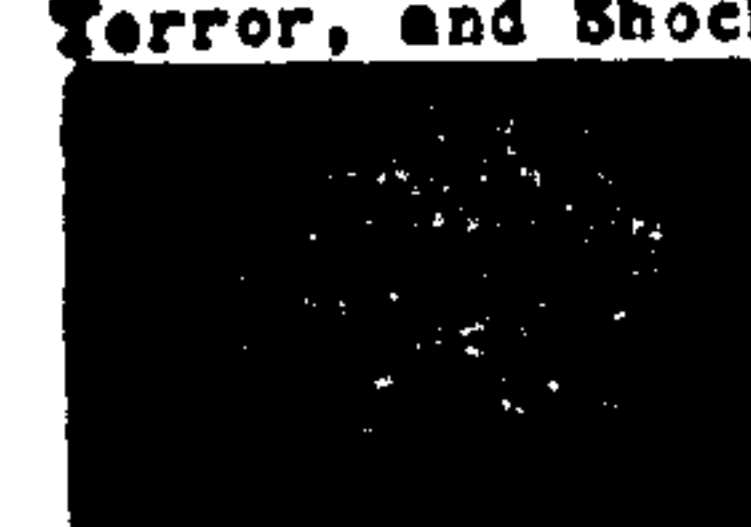
Copyright 1964
Phil Willis

#4
His Last Wave - First
Shot 3 Seconds Away

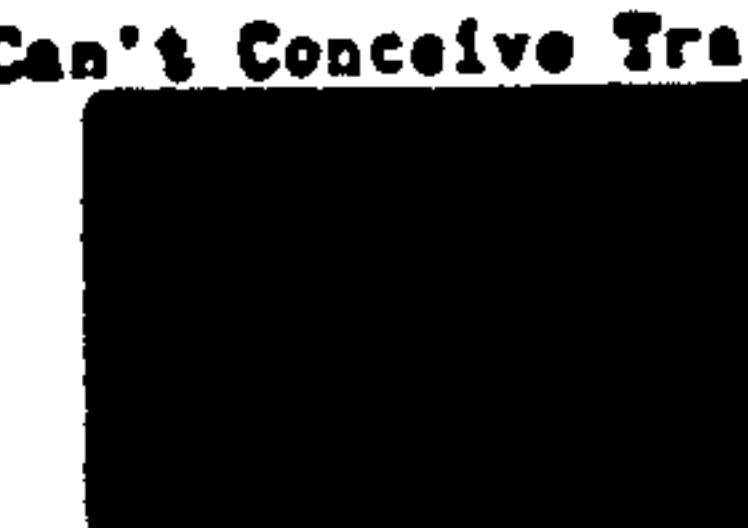
Copyright 1964
Phil Willis

#5
Assassin's 1st. Bullet
Strikes The President

Copyright 1964
Phil Willis

#6
Utter Disbelief,
Terror, and Shock

Copyright 1964
Phil Willis

#7
Horrified Citizens
Can't Conceive Tragedy

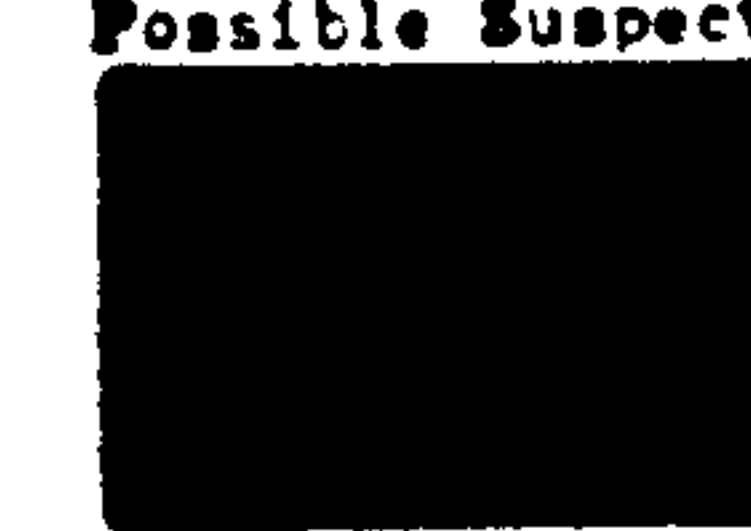
Copyright 1964
Phil Willis

#8
The Search For The
Assassin Already Begun

Copyright 1964
Phil Willis

#9
Police Sealin Off
School Book Depository

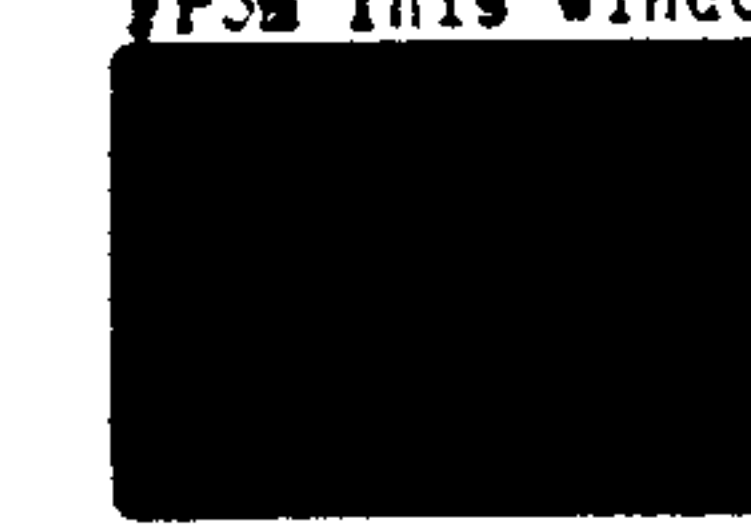
Copyright 1964
Phil Willis

#10
Questioning Of
Possible Suspects

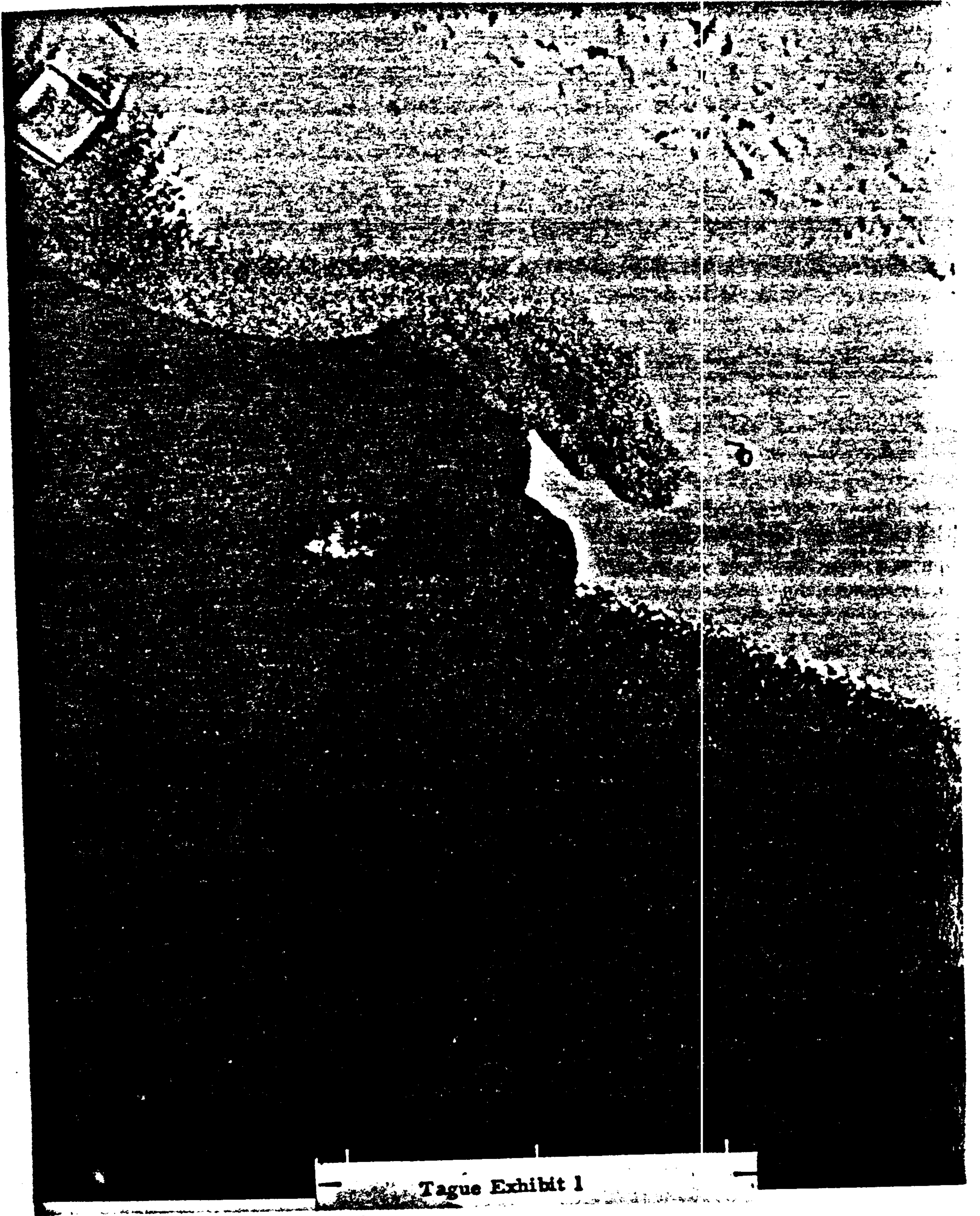
Copyright 1964
Phil Willis

#11
Assassin Still Thought
Inside Book Depository

Copyright 1964
Phil Willis

#12
Fatal Bullets Fired
From This Window

Copyright 1964
Phil Willis



Tague Exhibit 1



General Walker Exhibit 4

<input type="checkbox"/> Send me <input checked="" type="checkbox"/> ALL	<input checked="" type="checkbox"/> NEWS PAPERS <input type="checkbox"/> PERIODICALS	<input type="checkbox"/> ORIGINAL	<input type="checkbox"/> OTHER SERVICE
FOR <i>David J. Kelly</i>			
ORIGINAL ADDRESS <i>Box 2915, Miller, N.Y.</i>			
CANNOT BE DELIVERED AS FORWARDED FOR REASON INDICATED. PLEASE CHANGE ORDER			
<input type="checkbox"/> ISSUES TO PAY POSTAGE BY	<input type="checkbox"/> MOVED—NO OTHER	<input type="checkbox"/> NEW FORWARDING ADDRESS <i>2515 West 56th St</i>	
<input type="checkbox"/> NO SUCH NUMBER OR STREET—CHECK FORWARDING ORDER	<input type="checkbox"/> NOT AT ADDRESS SHOWN	<input type="checkbox"/> CANCEL FORWARDING ORDER <i>P.O. Box 30067</i>	
DISCONTINUE FORWARDING			
DATE <i>10-14-63</i>	BY ONE <i>Willie</i>	POST OFFICE <i>1050</i>	
POST OFFICE <i>3370</i>			
NOTICE TO CHANGE FORWARDING ORDER			

H. P. Holmes

POST OFFICE DEPARTMENT
OFFICIAL BUSINESS

230
OCT 18 1964
LOS ANGELES, CALIF.

Holmes Exhibit No. 3
on decision of July 23, 1964

Wln Postmaster/Postoffice

[Signature]
7-23-64

[Signature]

H. D. Holmes Exhibit 3A

RECEIVED
PAYMENT OF MONEY





FRANK J. PAPPAS, JR.

see car by shield Mark T. Whittell.
on 10/19/39 in New Orleans, La.



DALLAS
POLICE
54018
11 23 63



— Aubrey Lewis Exhibit 1



Exhibit 2 - PAPPAS, Inc