

GARNER EXHIBIT 1

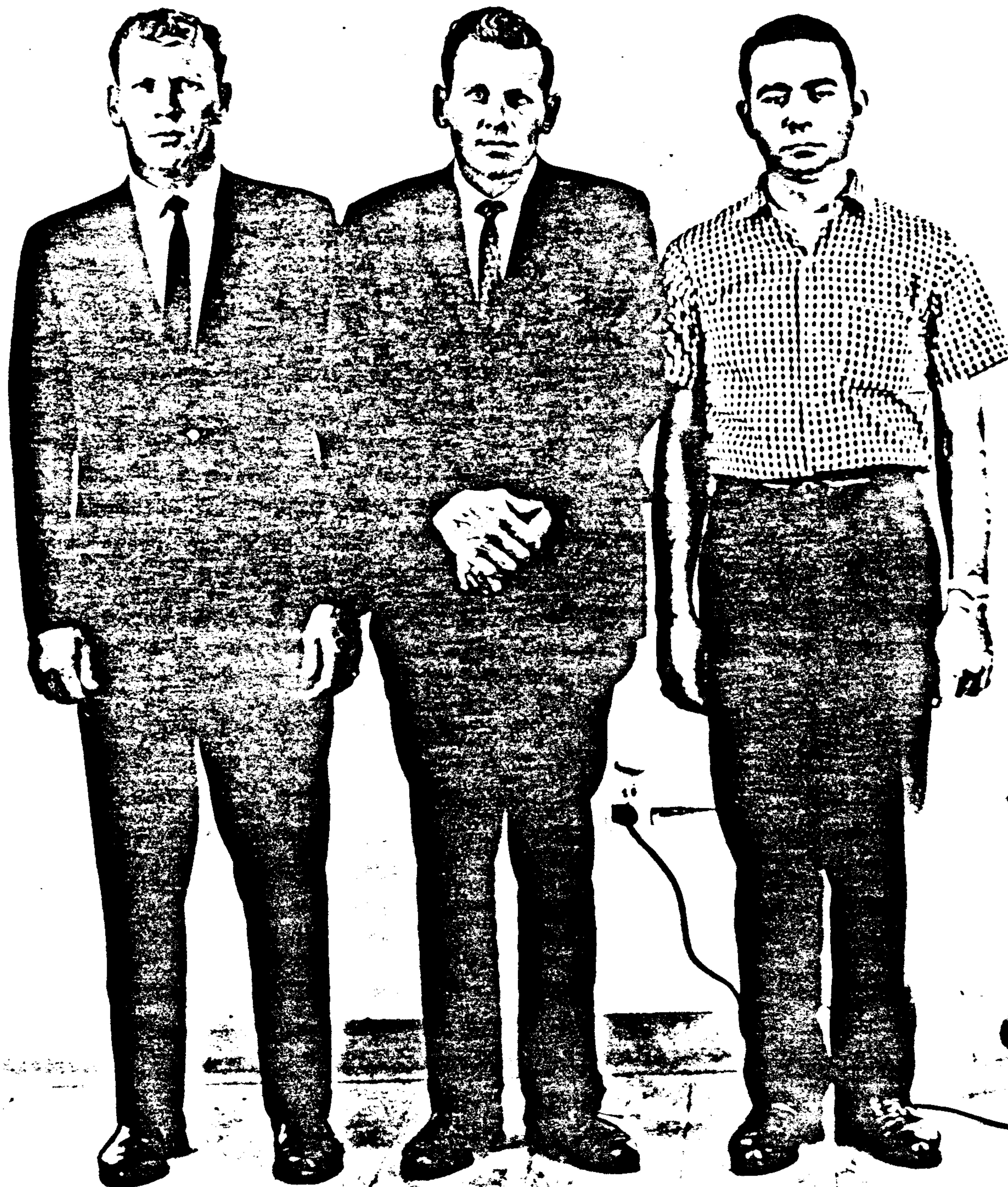

Commission Exhibit No. 1054

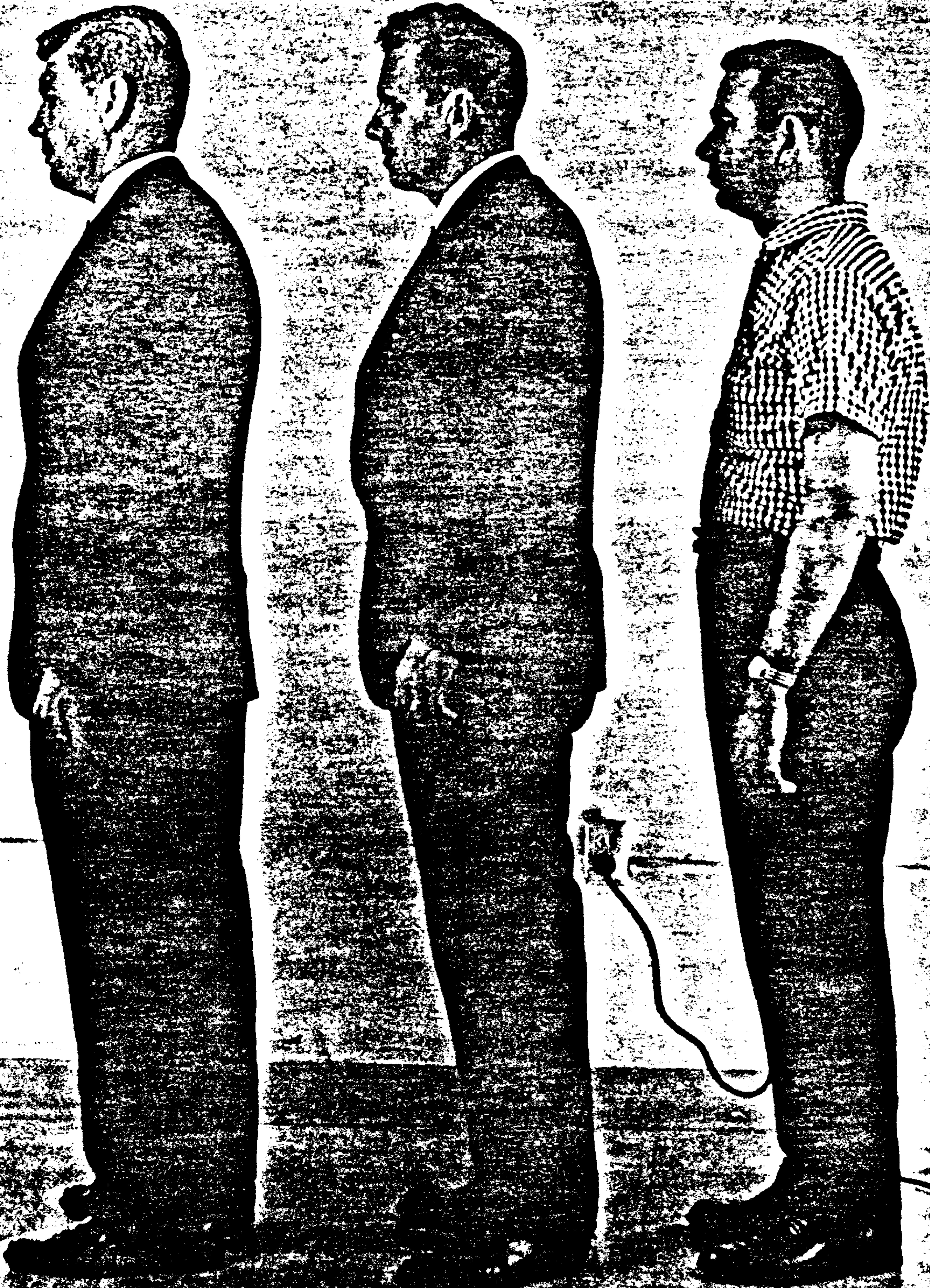

Geo Wm Fehrenbach, Reporting  
July 22, 1964  
Ex - 1

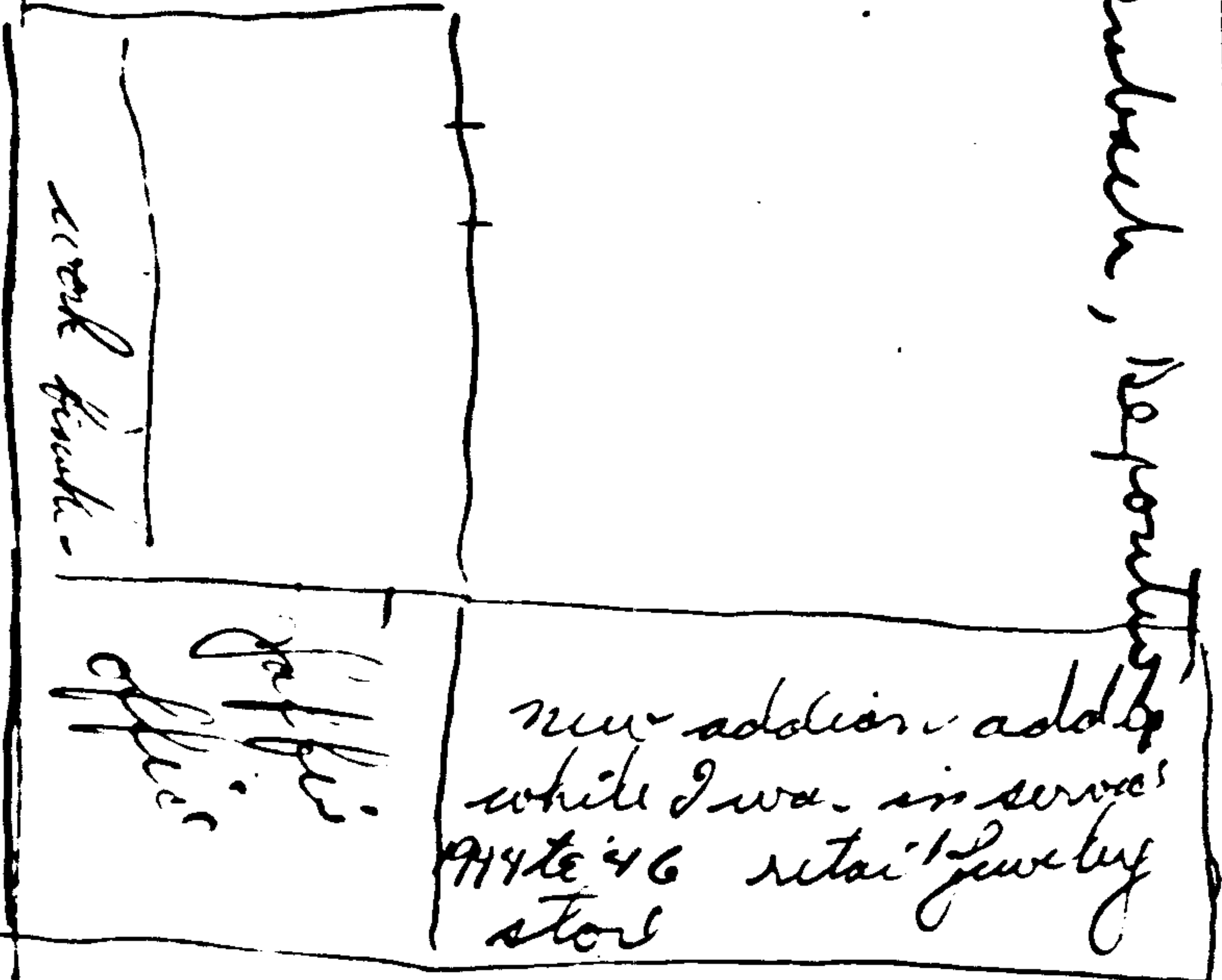

Wm Fehrenbach

Fehrenbach Exhibit 1



Fehrenbach Exhibit 3

Commission No. 1279

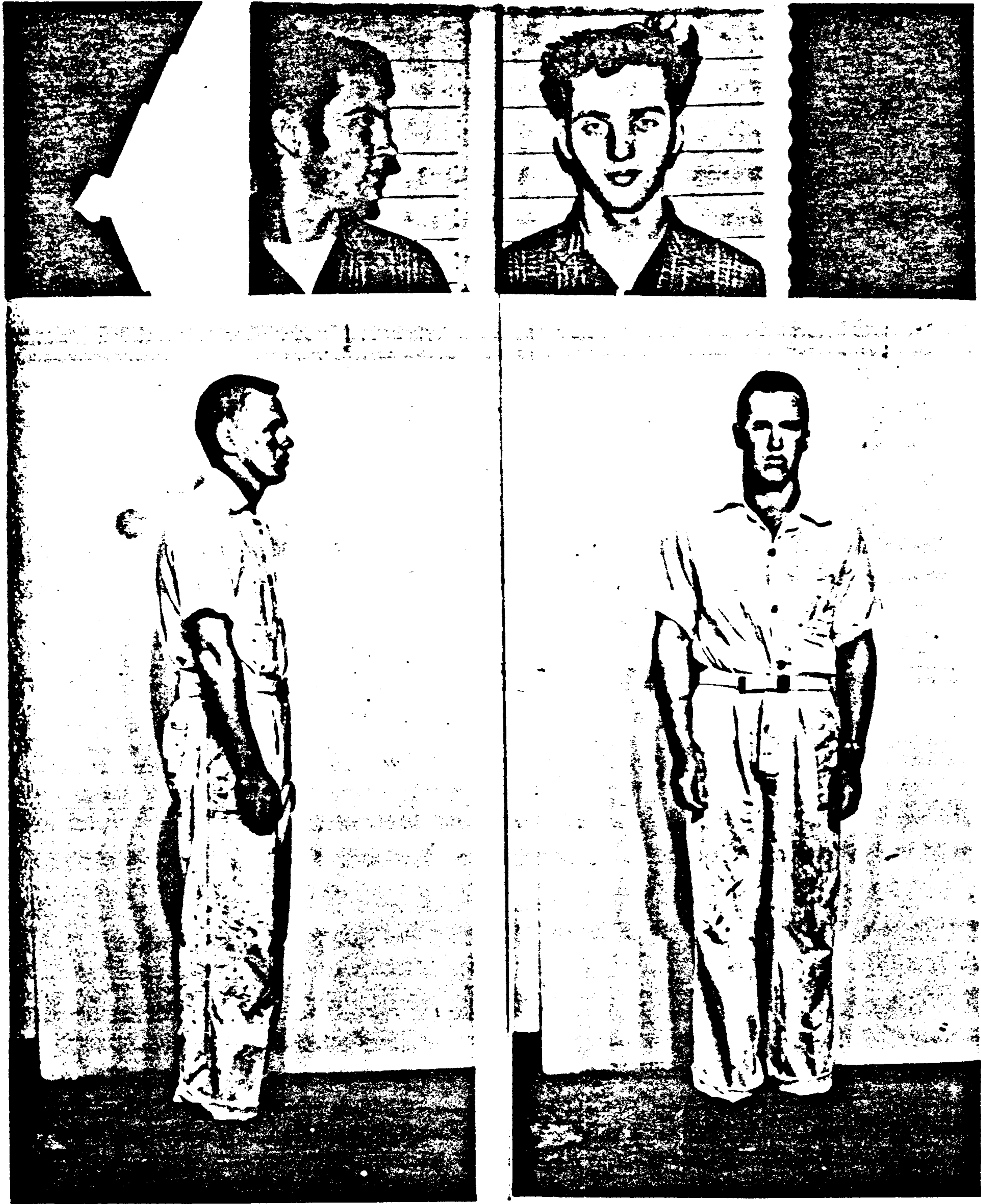

Commission Exhibit #1054

Fehrenbach Exhibit 2.

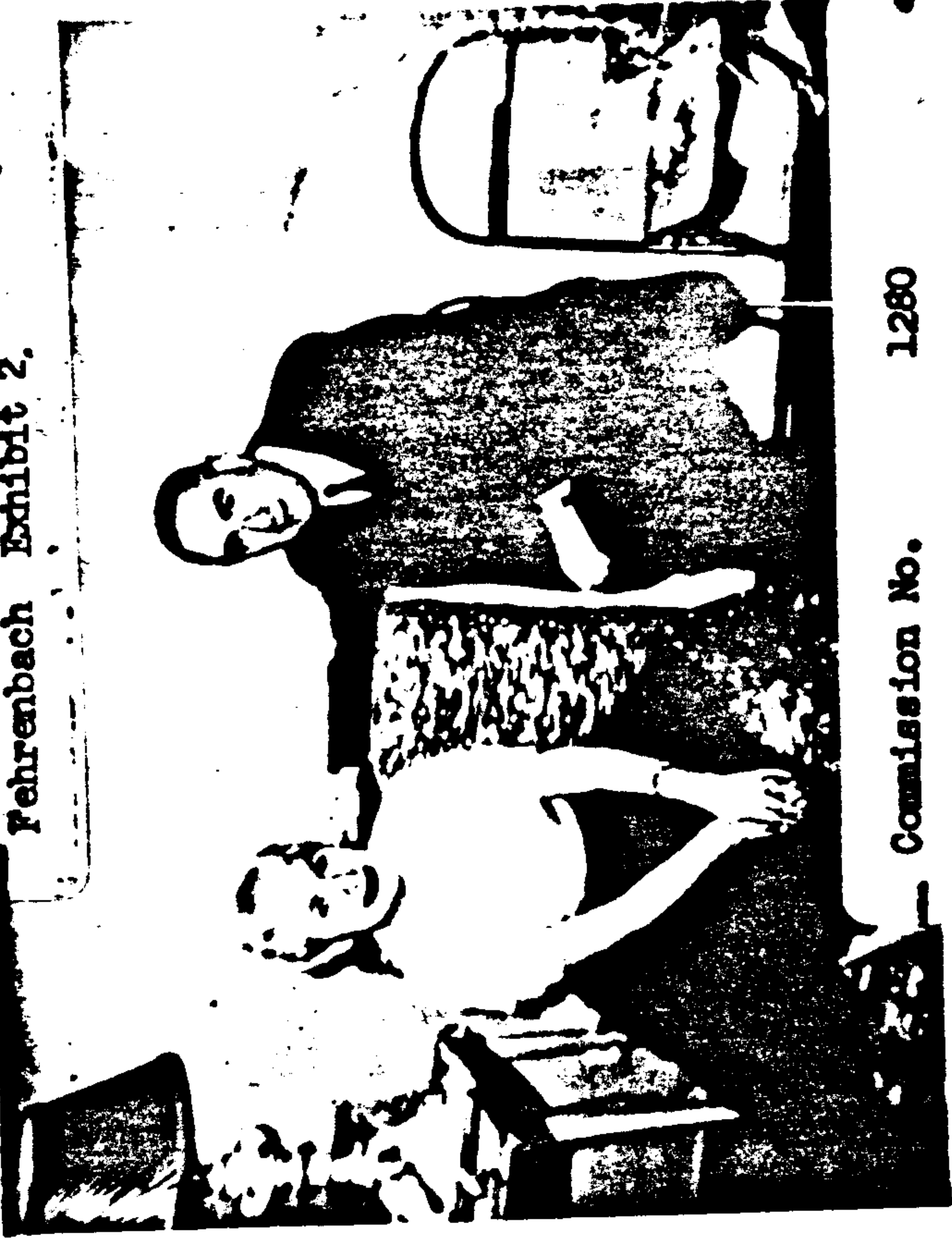

Commission No.

1280

Commission No. 720e



Fehrenbach Exhibit 4



Jack Ruby  
44-1679  
SA Bell, Herndon  
Palmer Tex  
7/18/64

Herndon Exhibit No. 6

A. CHART NO. 22495B

MADE IN U.S.A.

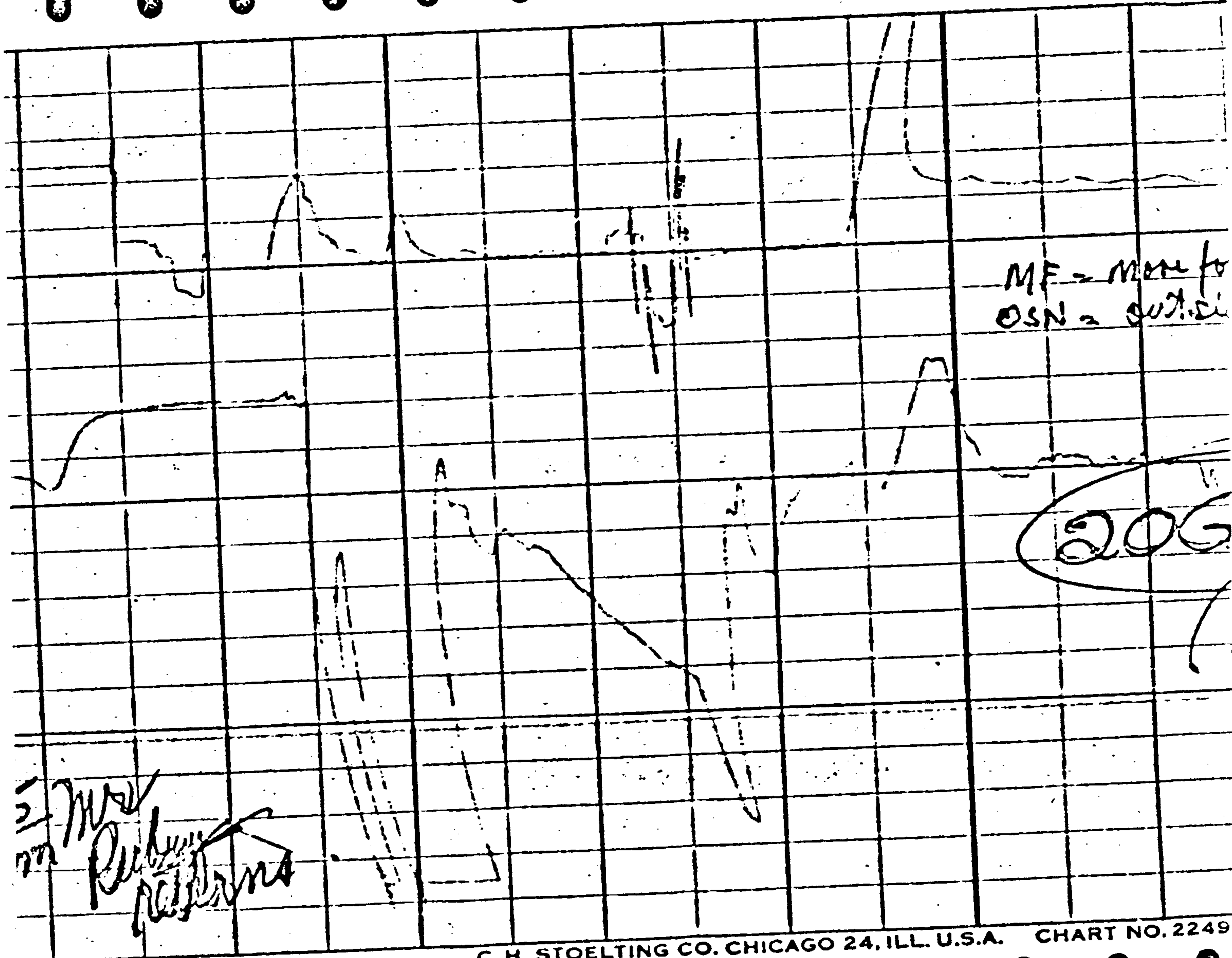

C. H. STOELTING CO. CHICAGO 24, ILL. U.S.A. CHART NO. 2249

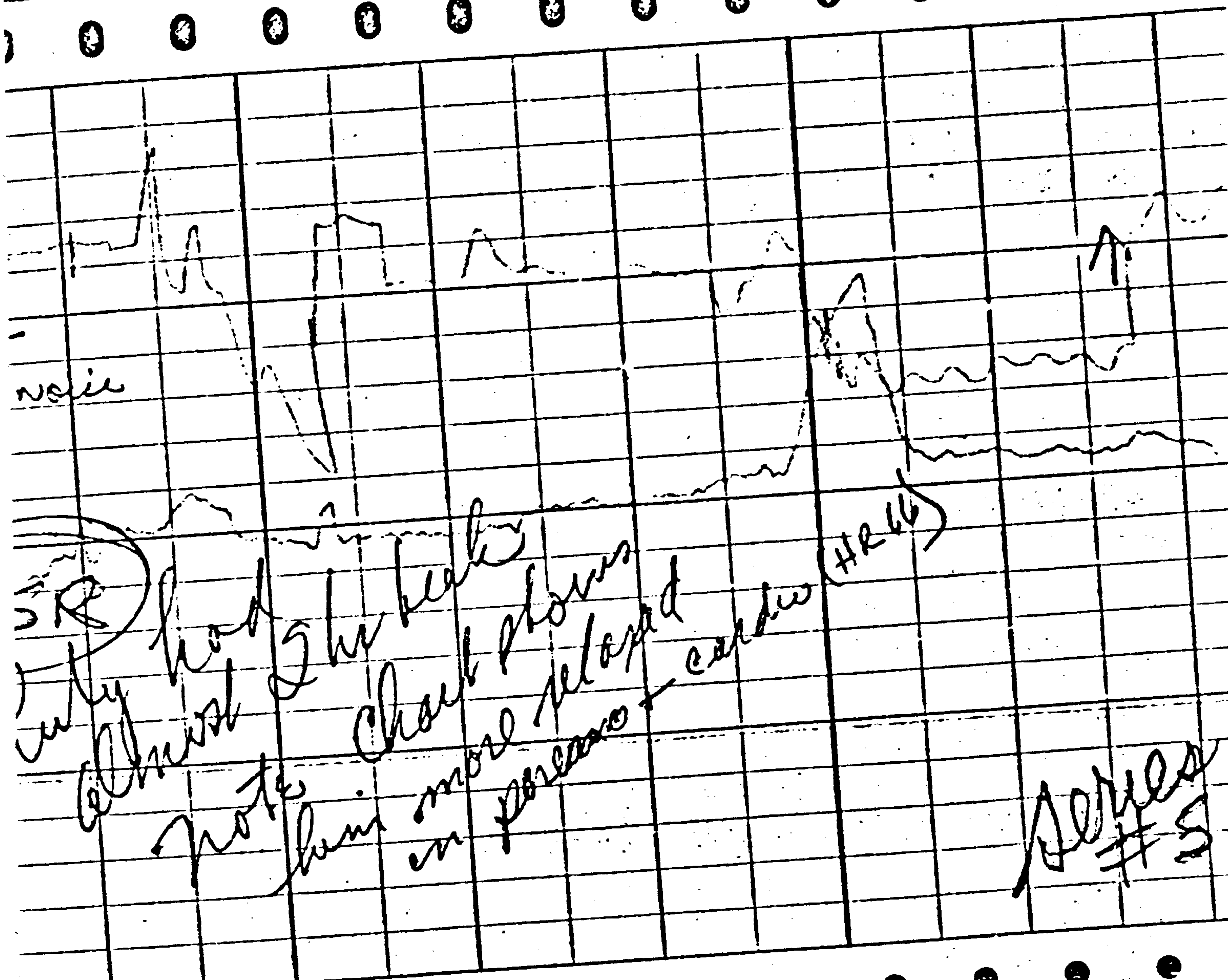

noise

SR had the best  
 notes about shows  
 than most relaxed  
 in presence of cardio (HRV)

Series #5

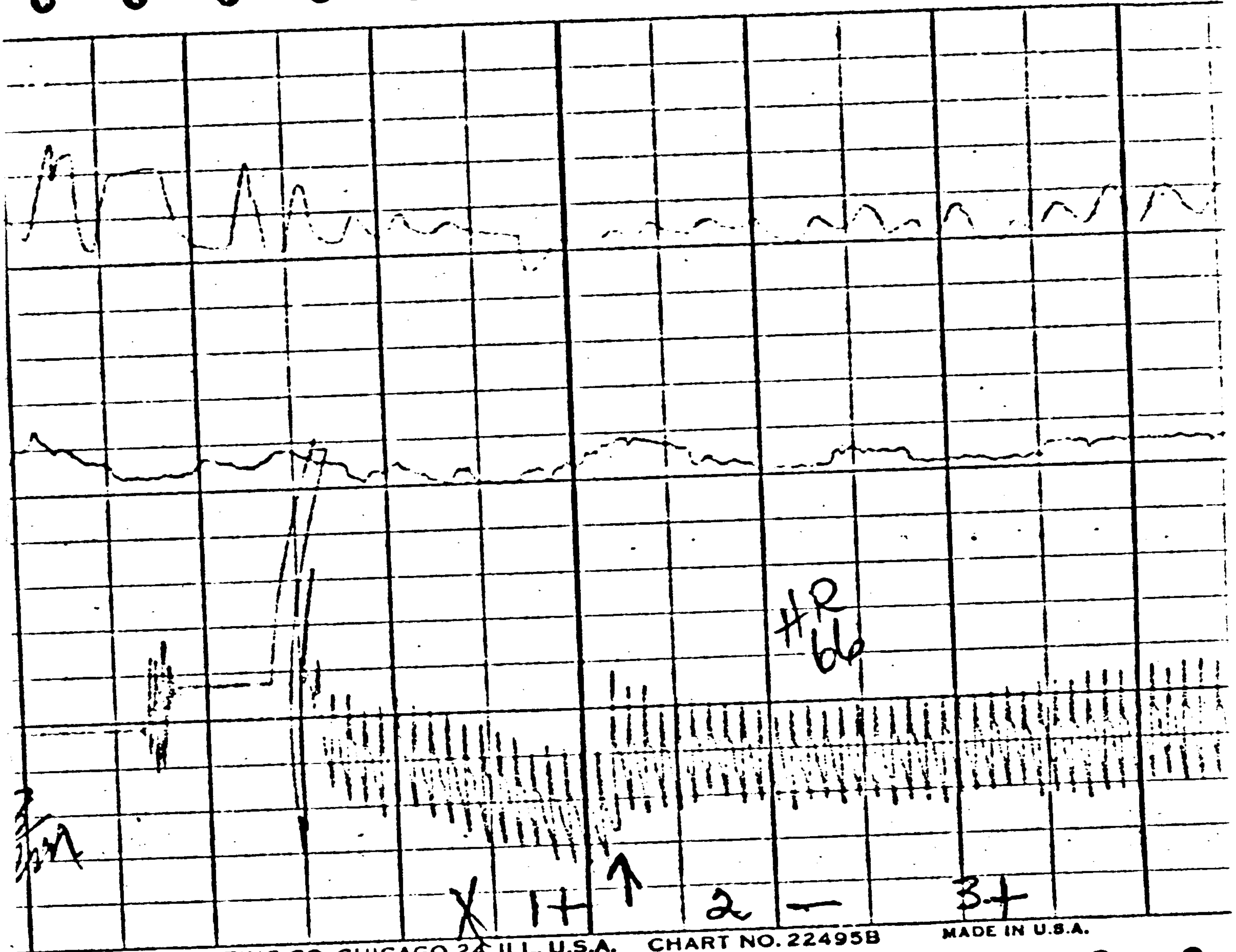

C. H. STOELTING CO. CHICAGO 24, ILL. U.S.A. CHART NO. 22495B

MADE IN U.S.A.

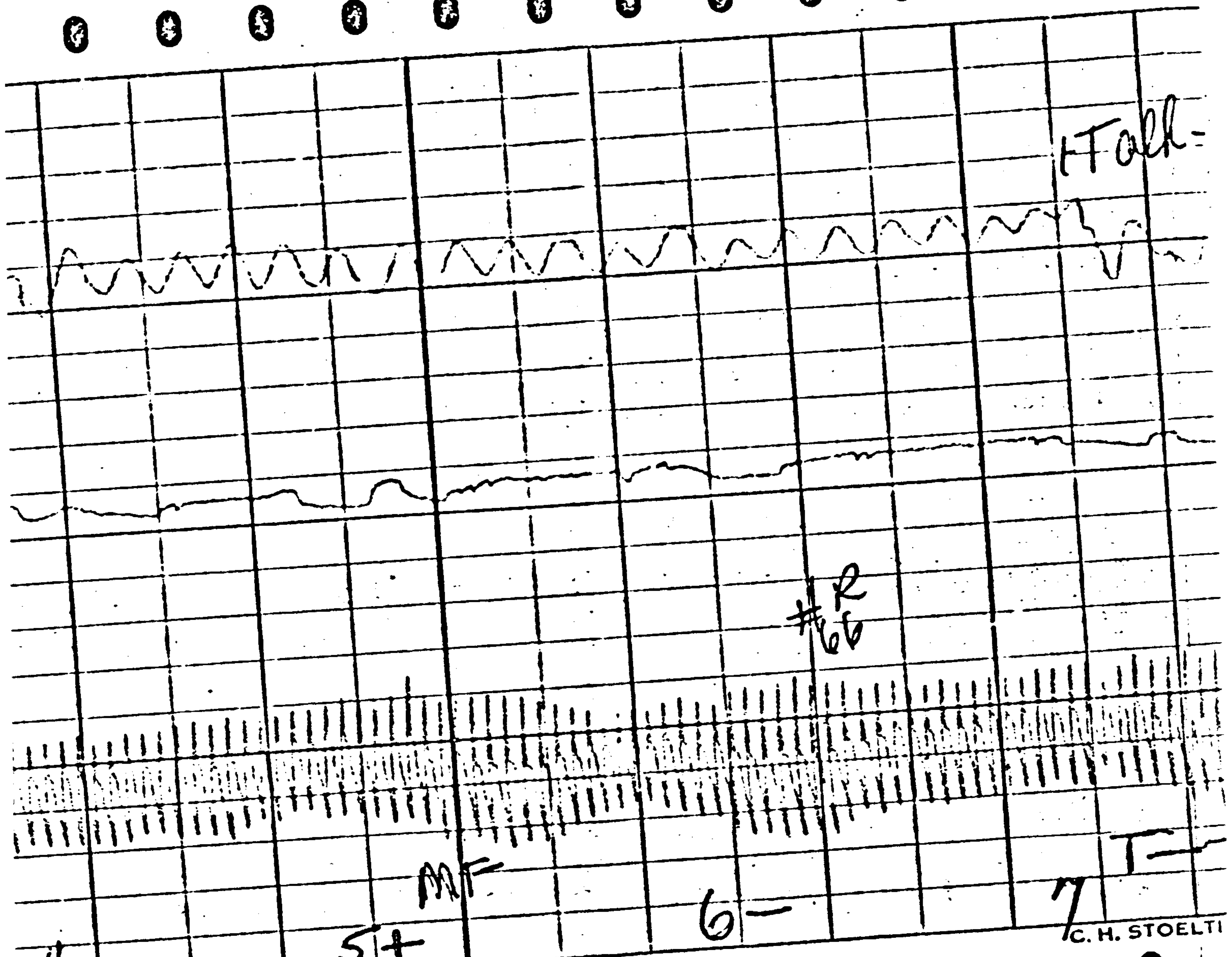

C. H. STOELTI

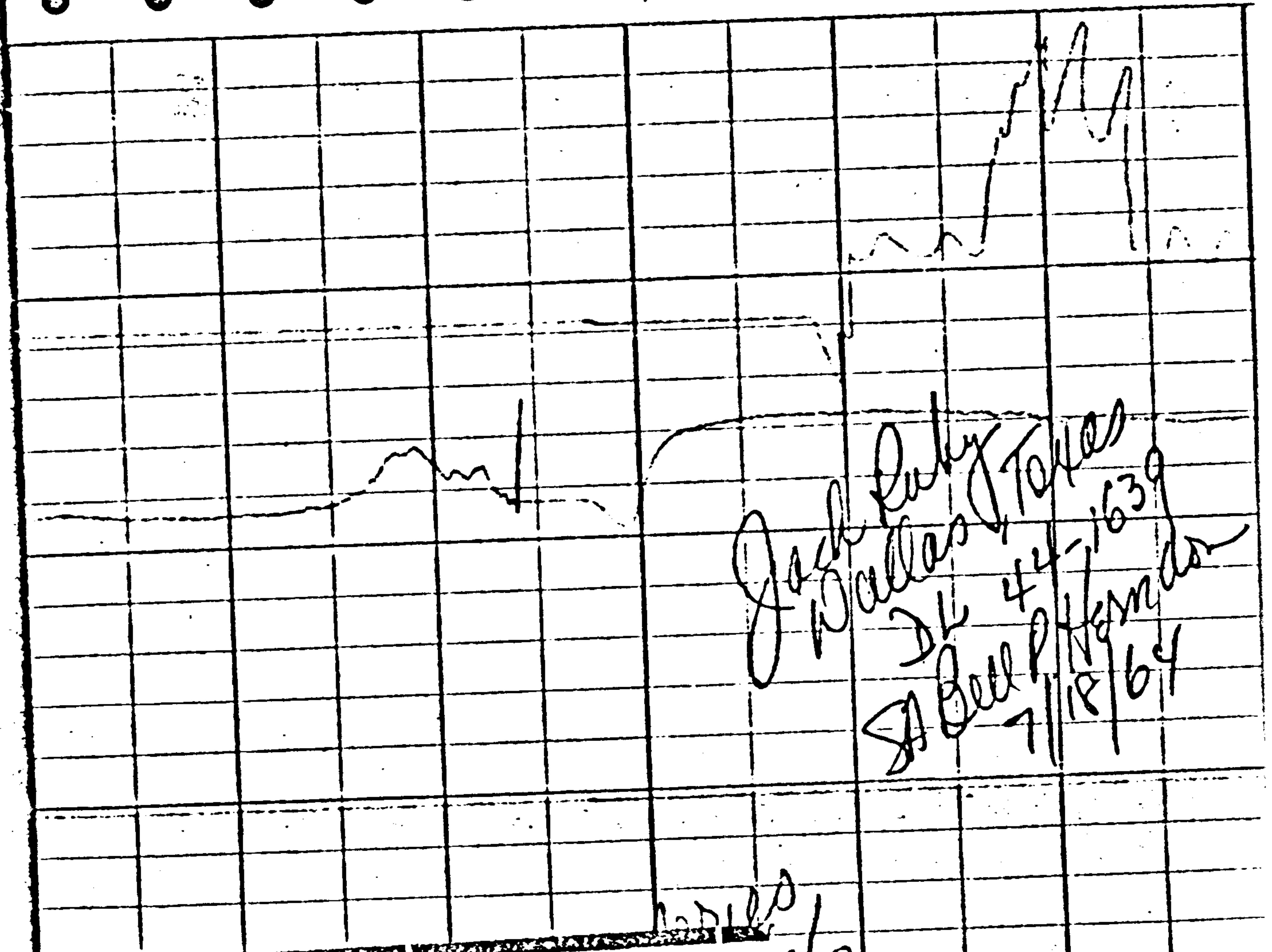

Herndon Exhibit No. 7

C. H. STOELTING CO. CHICAGO 24, ILL. U.S.

BT = clear throat

CHART NO. 22495B

MADE IN U.S.A.

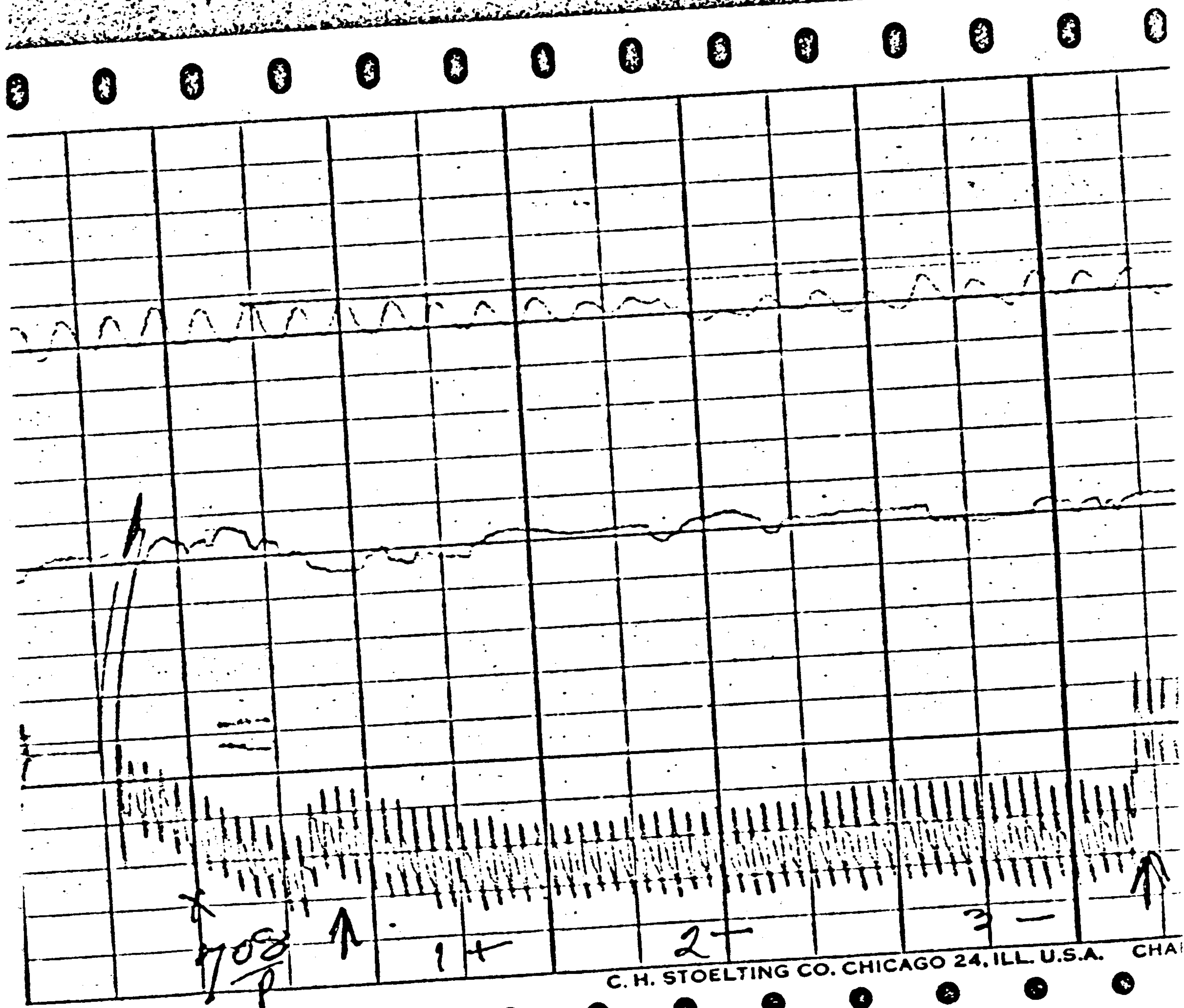

C. H. STOELTING CO. CHICAGO 24, ILL. U.S.A. CHAI



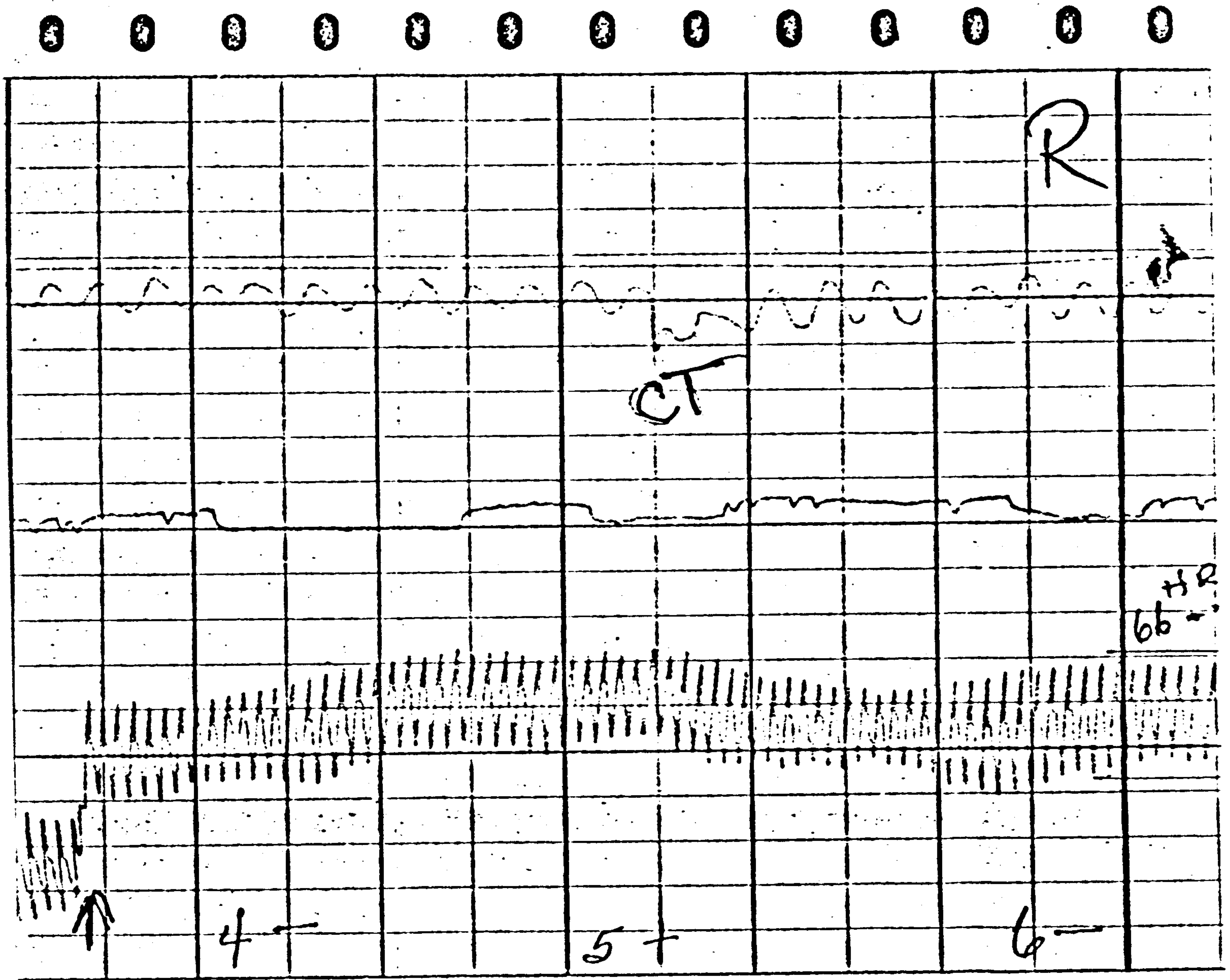

A. CHART NO. 22495B

MADE IN U.S.A.

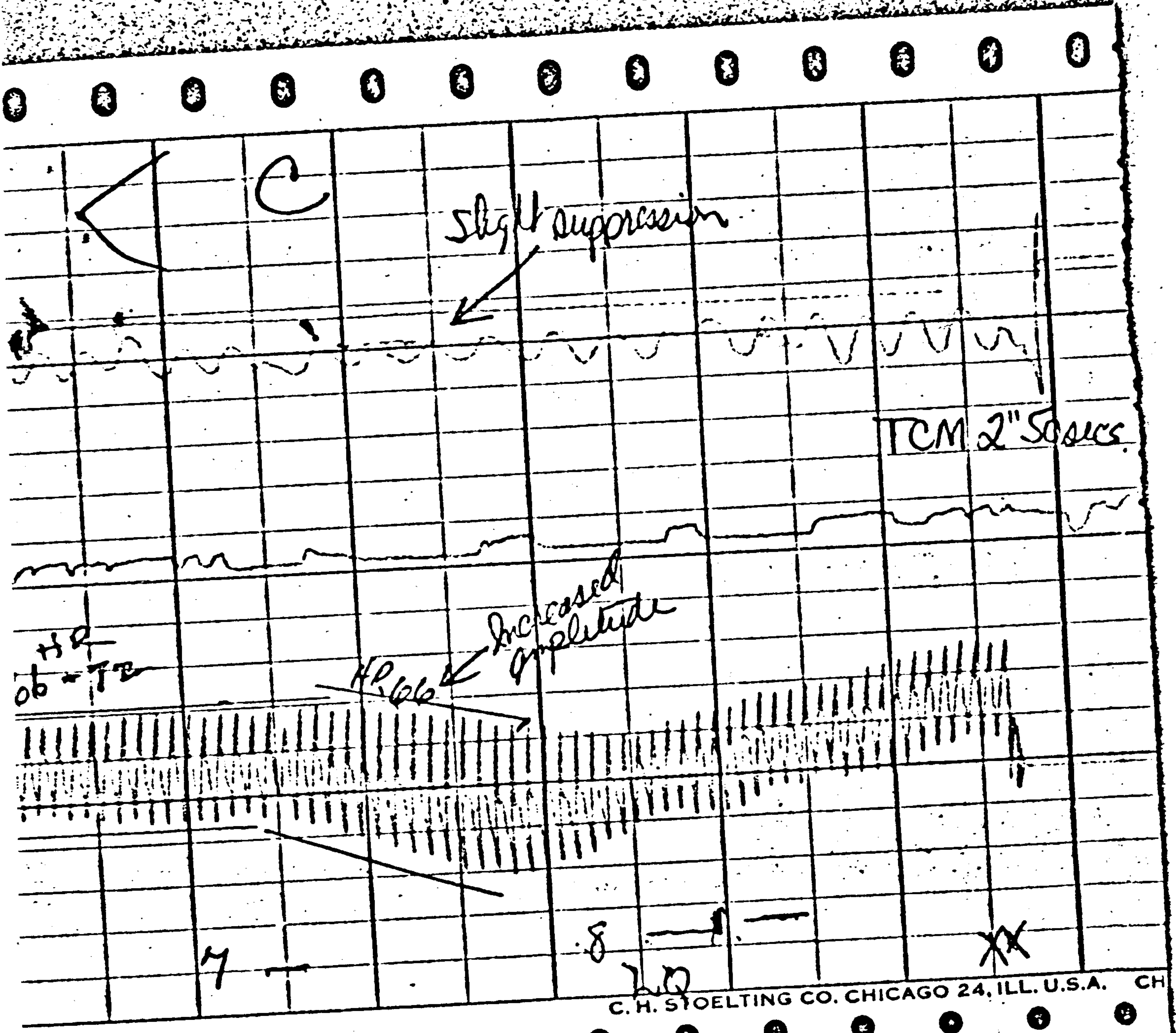

Slight suppression

TCM 2" Seis

Increased amplitude

HR  
ob = TB

HR 66

7

8

2.0

XX

7-13 (Rev. 4-17-64)

FBI

LABORATORY

8/11, 1964

___ Mr. Conrad	7621	___ Mr. Dingle	7601
___ Mr. White	7621	___ Mr. Feehan	7605
___ Mr. Downing	Annex	___ Mrs. Gusack	7143
___ Mr. Millen	7114	___ Miss Bailey	7601
___ Mr. Jevons	7133	___ Mrs. Hightower	7601
___ Mr. Griffith	7601	___ Miss Shuldberg	7605
___ Mr. Bohn	7616	___ Mr. Kittel	7614
___ Mr. Brittain	7612	___ Mr. Lilja	7629
___ Mr. Buckley	7612	___ Mr. Marshall	7625
___ Mr. Cadigan	7334	___ Mr. Mesnig	7627
___ Mr. Collier	7607	___ Mr. Miller	7625
___ Mr. Dahlgren	7629	___ Mr. Mortimer	7617
___ Mr. Davies	7627	___ Mr. Oberg	7617
___ Mr. Davis	7607	___ Mr. Shaneyfelt	7336
___ Mr. Delaney	7633	___ Mr. Thompson	7633
___ Mr. Devine	7613	___ Mr. Tunstall	7609
___ Mr. English	7334	___ Mr. Webb	7336
___ Mr. Farrell	7609	___ Mr. Whitcomb	7635
___ Mr. HegvoId	7613	___ Mr. Williams	7635
___ Mr. Holland	7614	___ Mr. Woodcock	7616
___ Mr. Jepsen	7625		
		___ Voucher-Stat. Sec.	6221 IB
___ Mr. Krahling	7314	___ Assembly Section	2237 IB
___ Mrs. Genau	7231	___ Miss Stiles	2210 IB
___ Reading Room	5533	(Assembly Locate)	
___ Lab Files	7147	___ Correspondence Unit	6208 IB
___ L.F.P.S.		___ Technical Section	3201 IB
___ Records Branch			
___ Mail Room			
___ Mechanical Sec.	B-114		

*Please add as requested to letter to the Commission dated 8/11/64 (file 62-109060)*

Please See Me \_\_\_\_\_  
Please Call Me \_\_\_\_\_  
Please Handle \_\_\_\_\_  
Please Initial \_\_\_\_\_

*Jepsen*  
3600  
3608  
2603

DOCUMENT SECTION

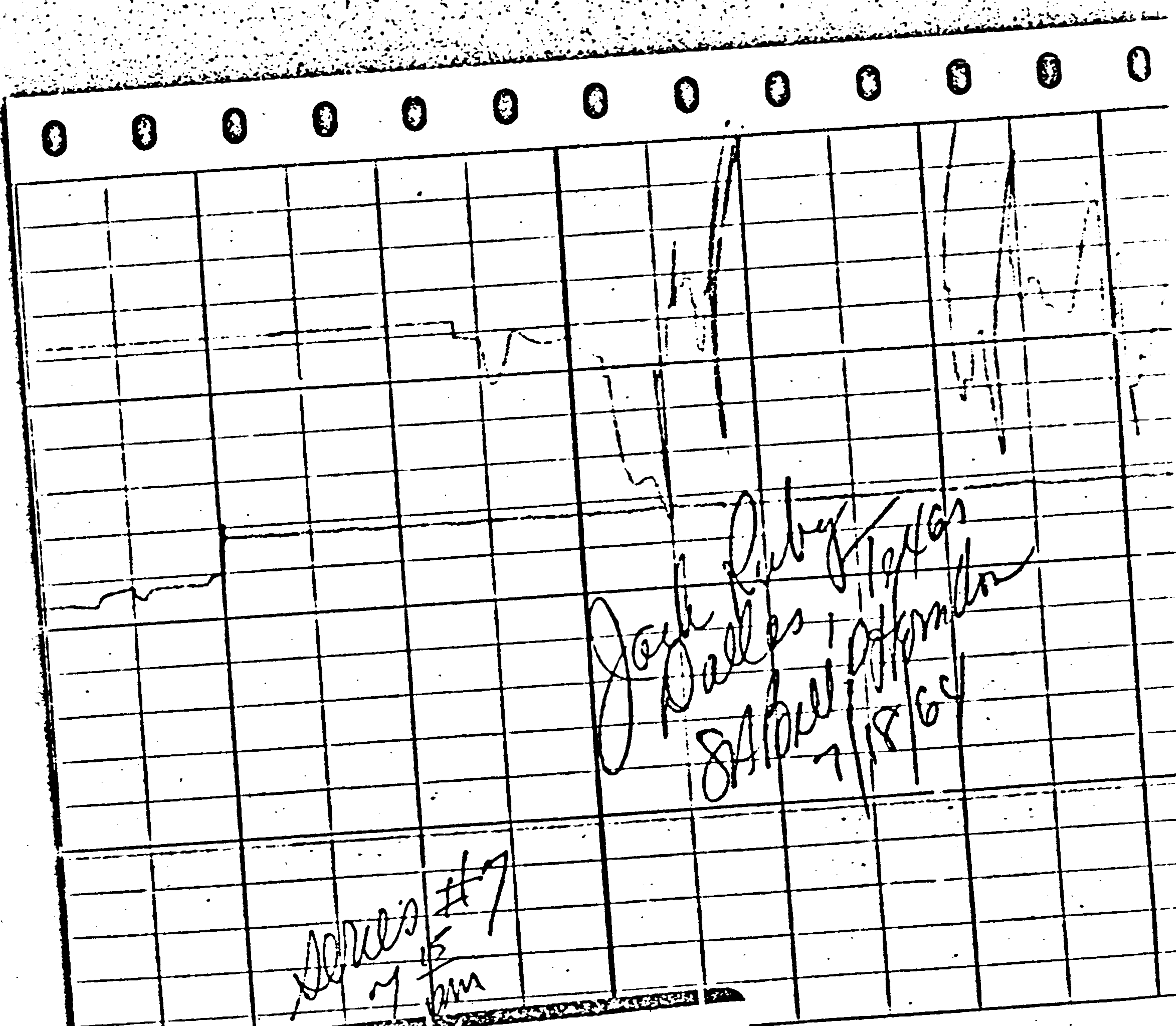

Herndon Exhibit No. 8



3. H. STOELTING CO. CHICAGO 24, ILL. U.S.A. CHART NO. 22495B

MADE IN U.S.A.

Talked  
"Yes I do"

some men  
John  
association  
@ trial  
differed with

"did feel reactions"  
@ #2

bb HR  
- 72

bb HR

bb

X 1 +

2 - - -

↑

3 -

but limit series

with Poly

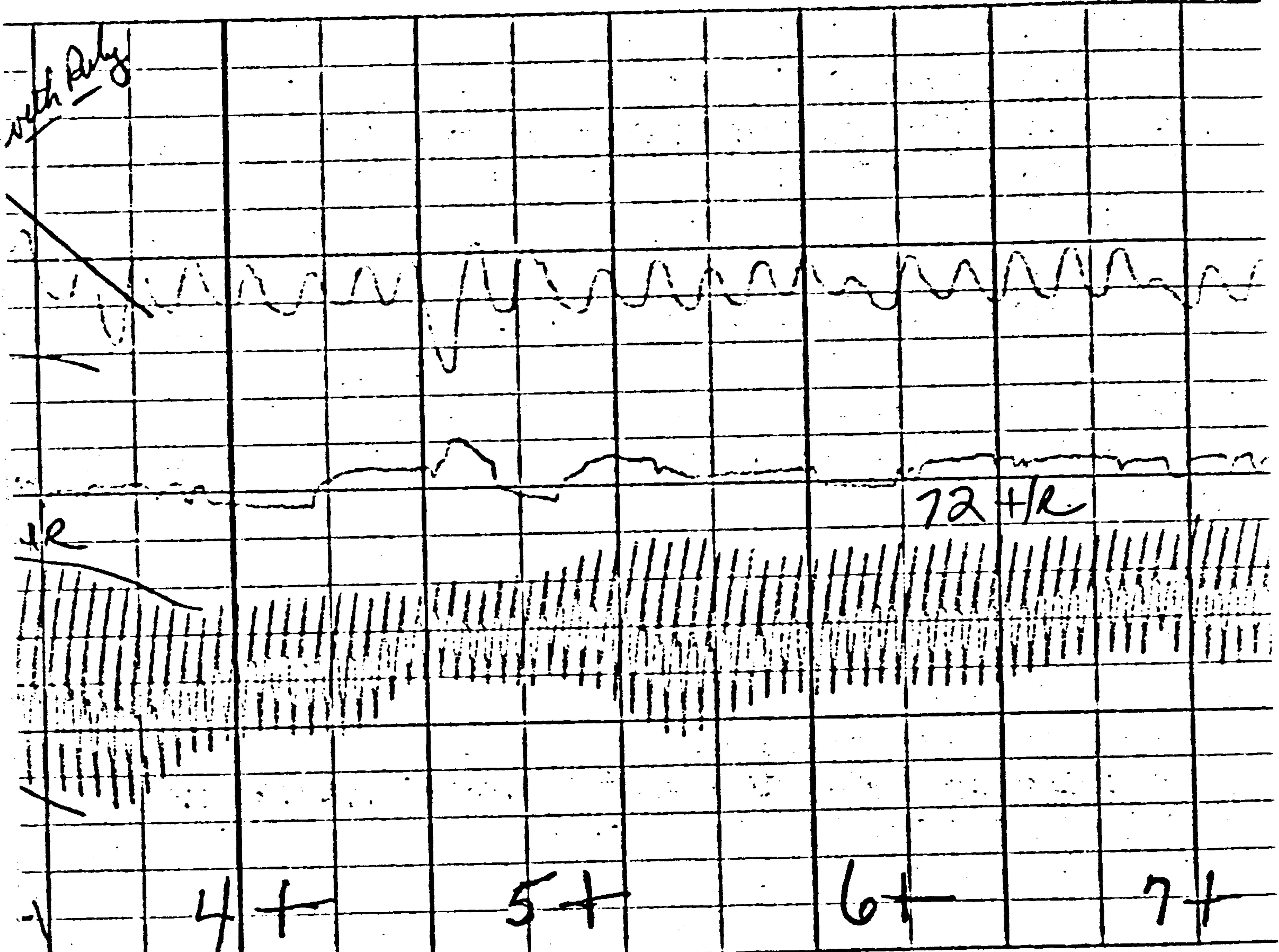

CAGO 24, ILL. U.S.A. CHART NO. 22495B MADE IN U.S.A.

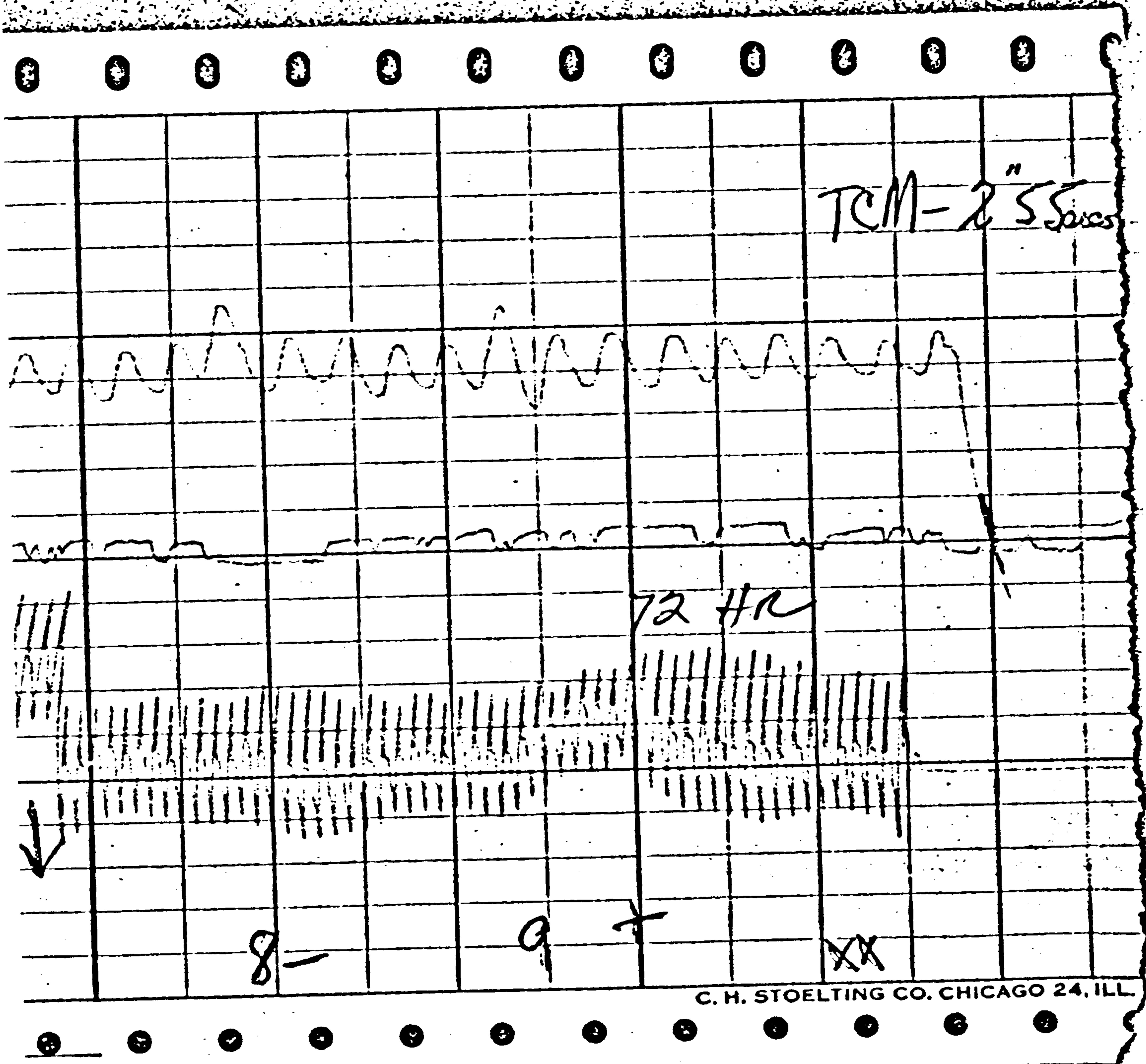

C. H. STOELTING CO. CHICAGO 24, ILL.



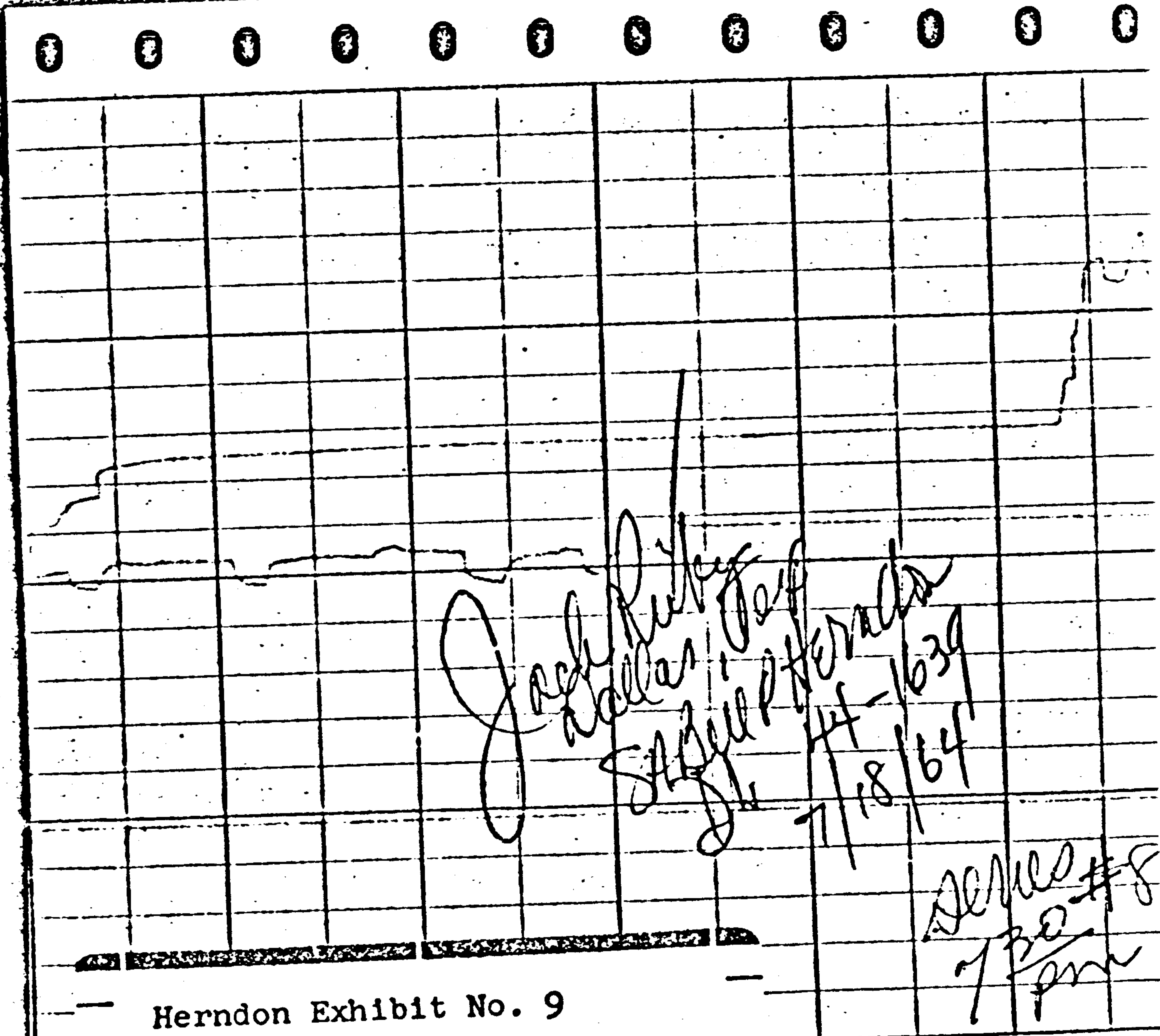

Herndon Exhibit No. 9

A. CHART NO. 22495B

MADE IN U.S.A.

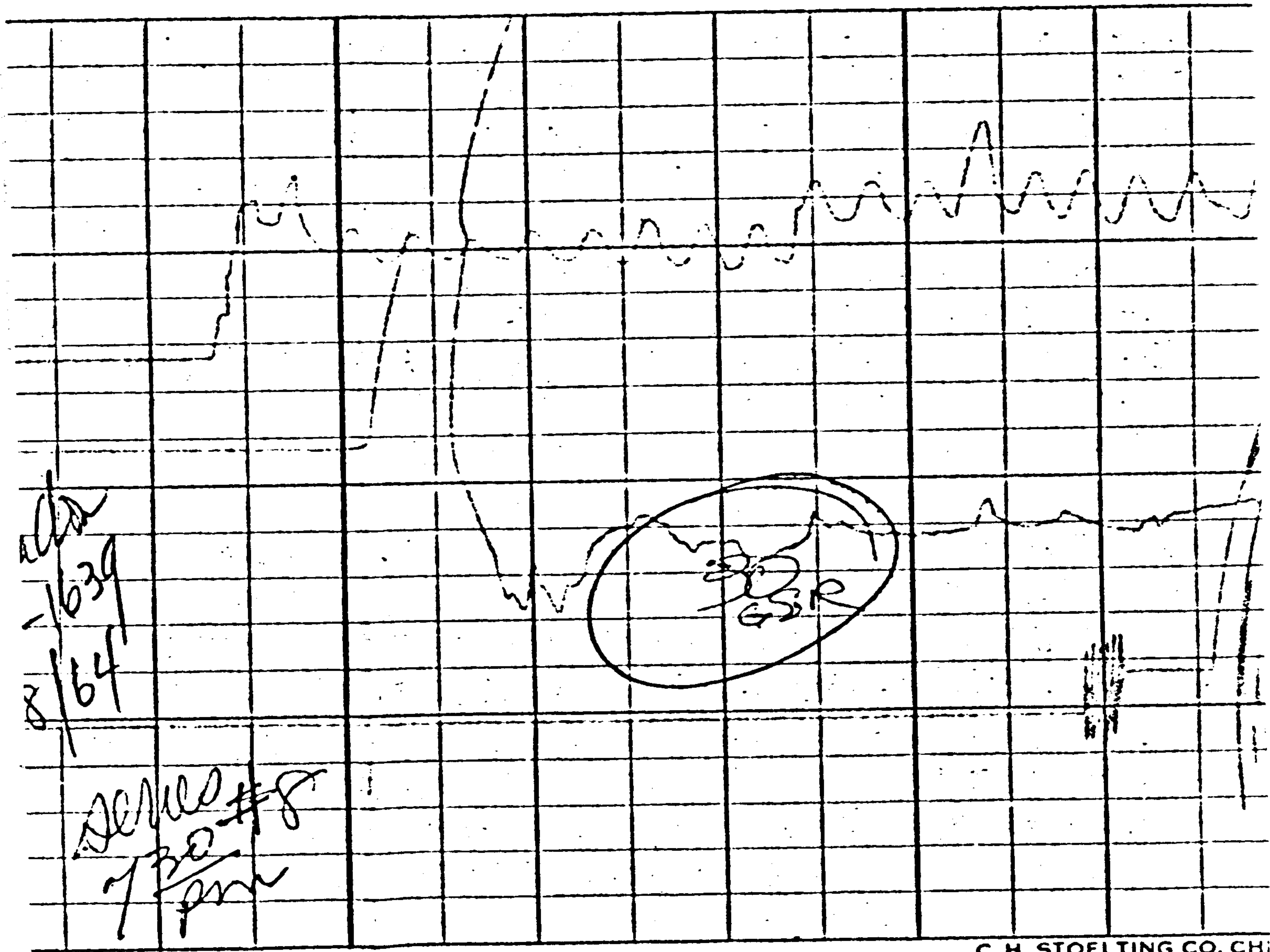

old  
-1639  
8/64

Serial #8  
7/30  
pm



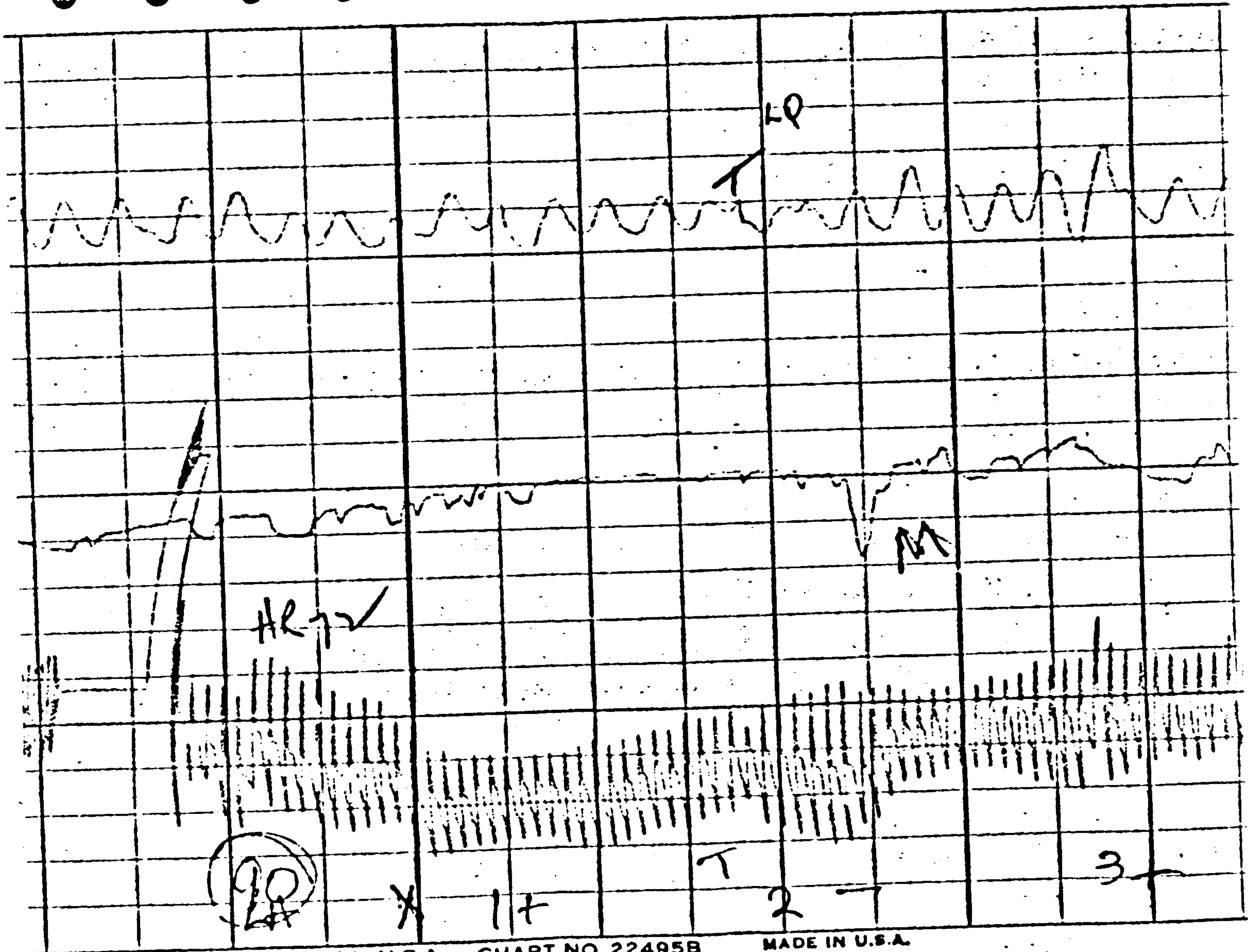

ELTING CO. CHICAGO 24, ILL. U.S.A.

CHART NO. 22495B

MADE IN U.S.A.

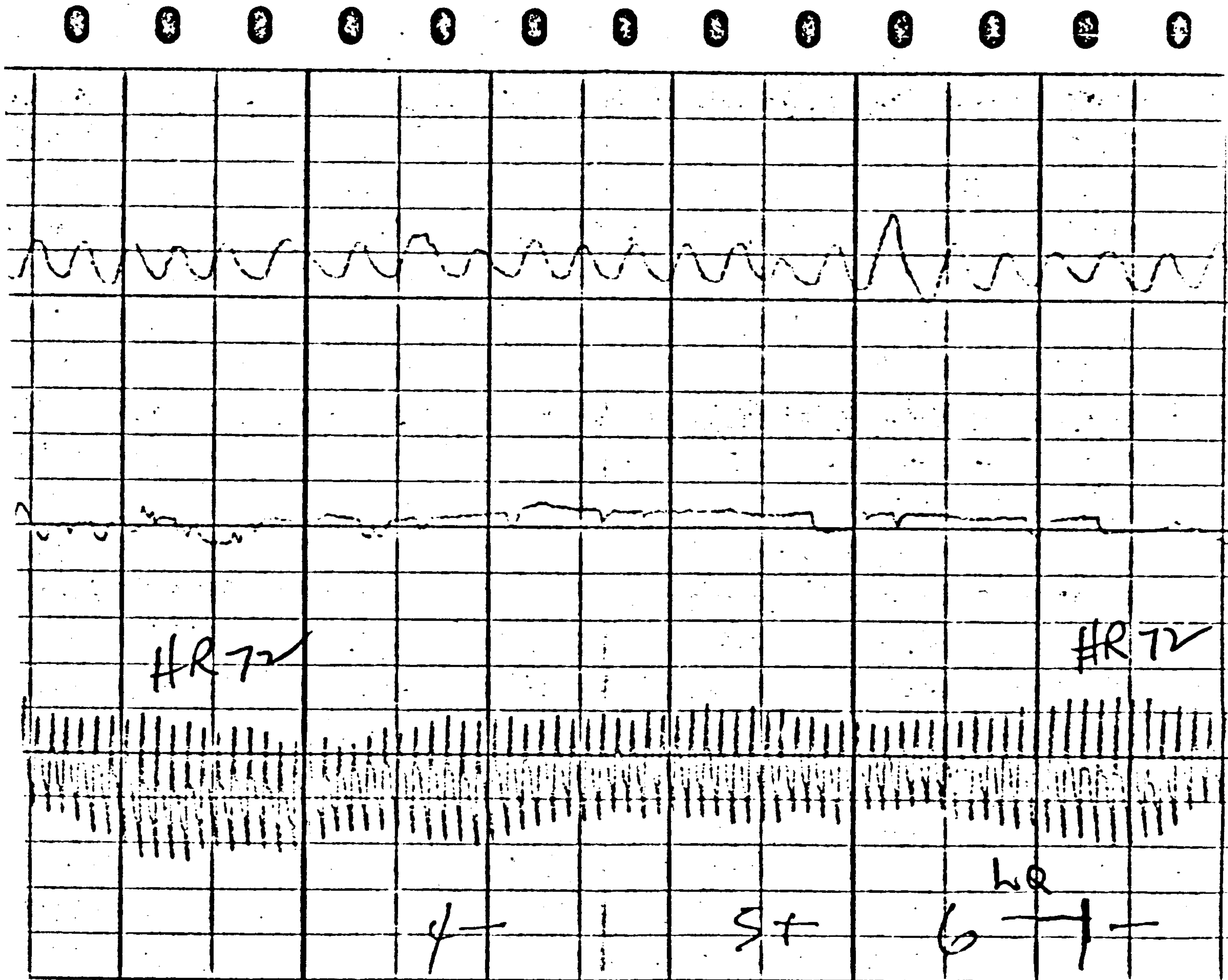

C. H. STOELTING CO. CHICAG

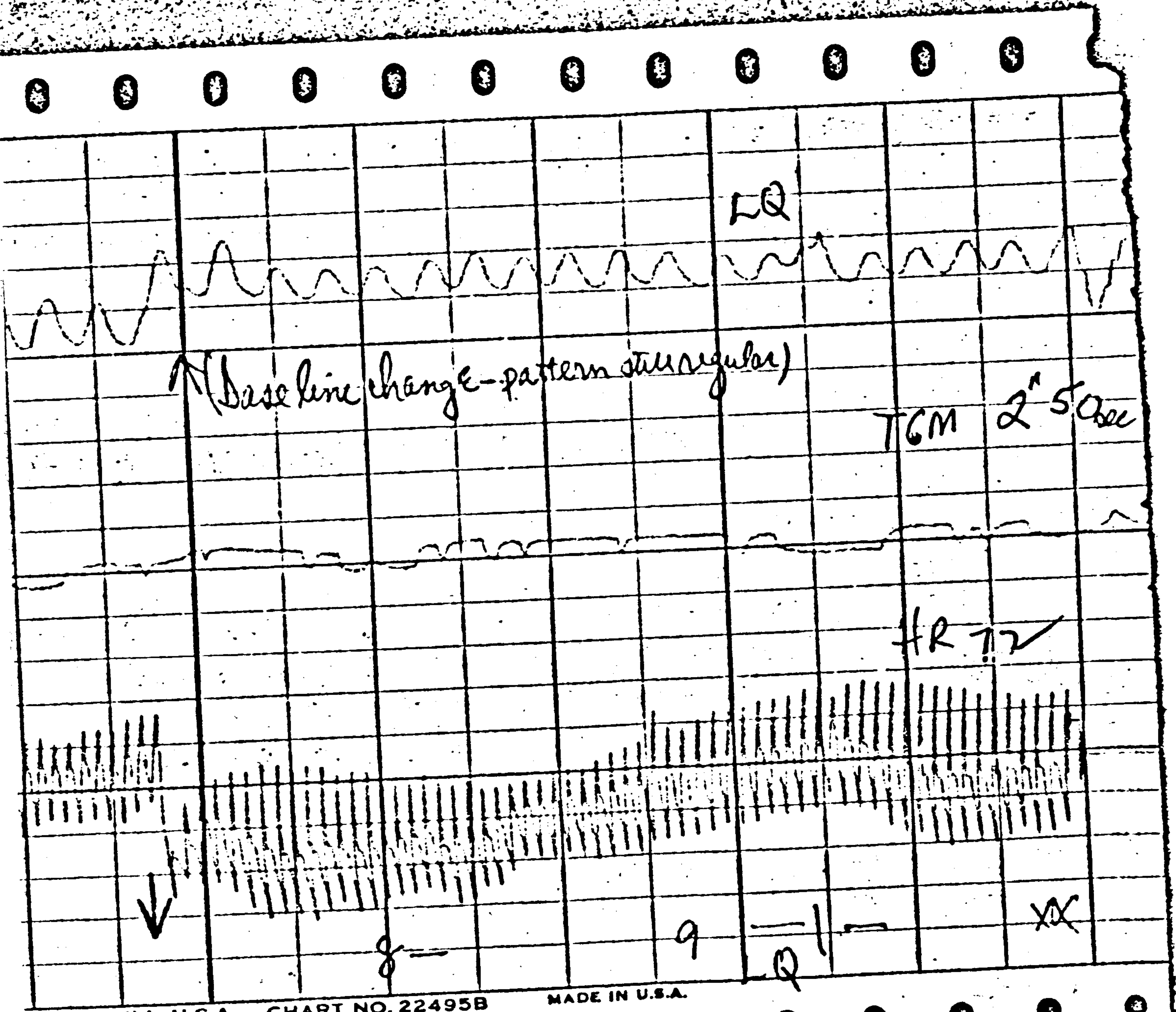

AGO 24, ILL. U.S.A. CHART NO. 22495B

MADE IN U.S.A.



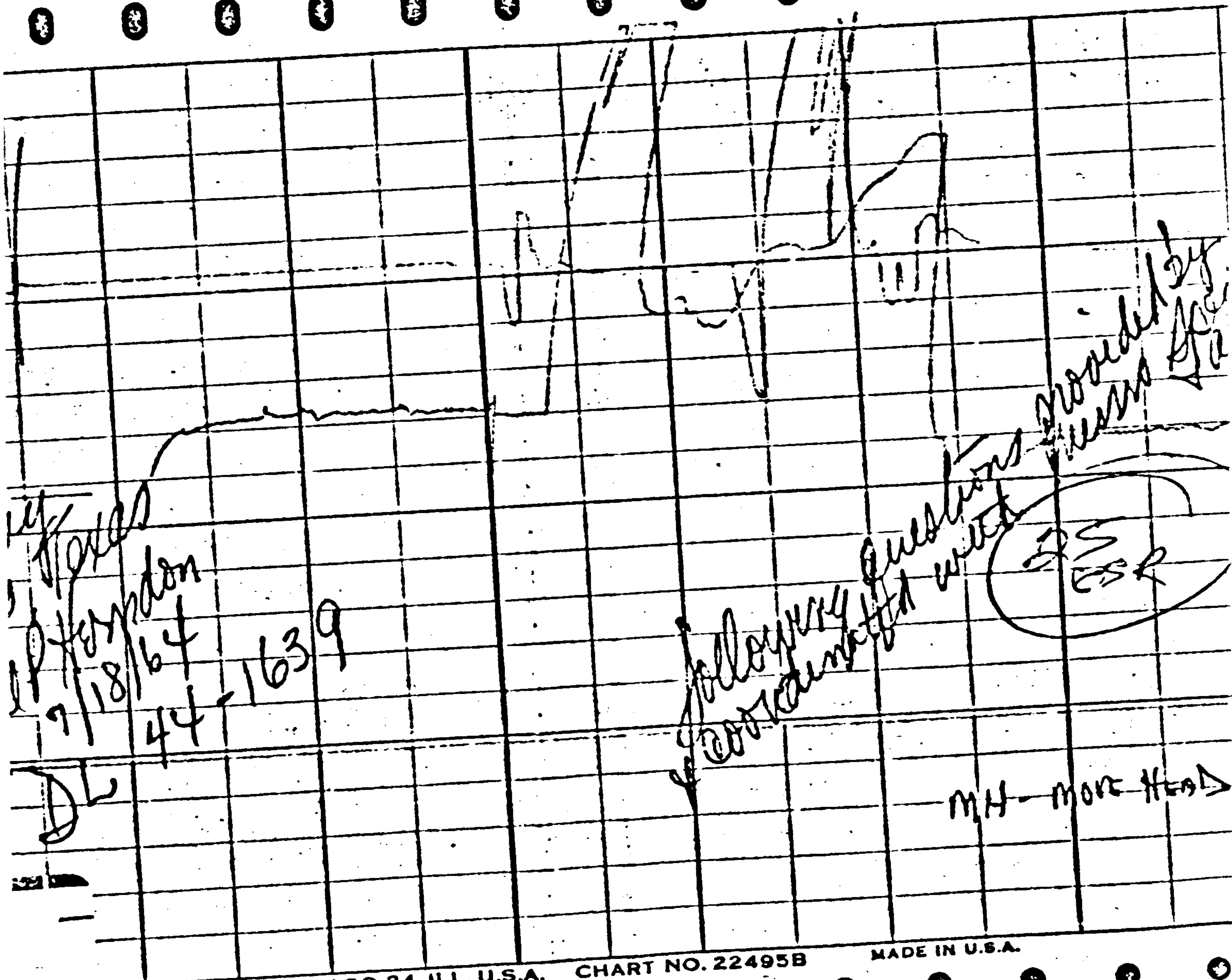

by  
H. J. ...  
OK'd to ask  
direct interaction

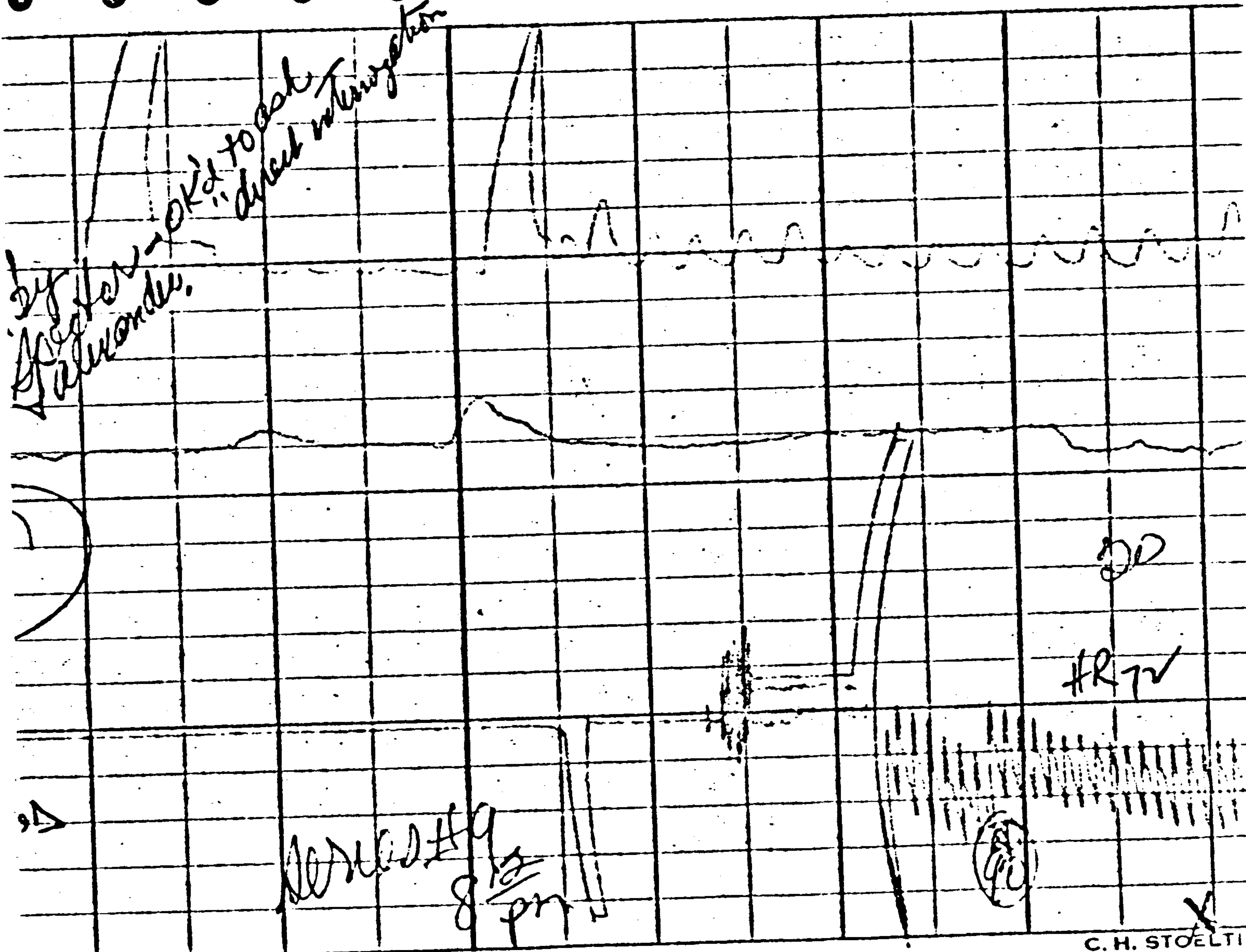

OK'd to ask  
direct interaction

DD  
HR 72



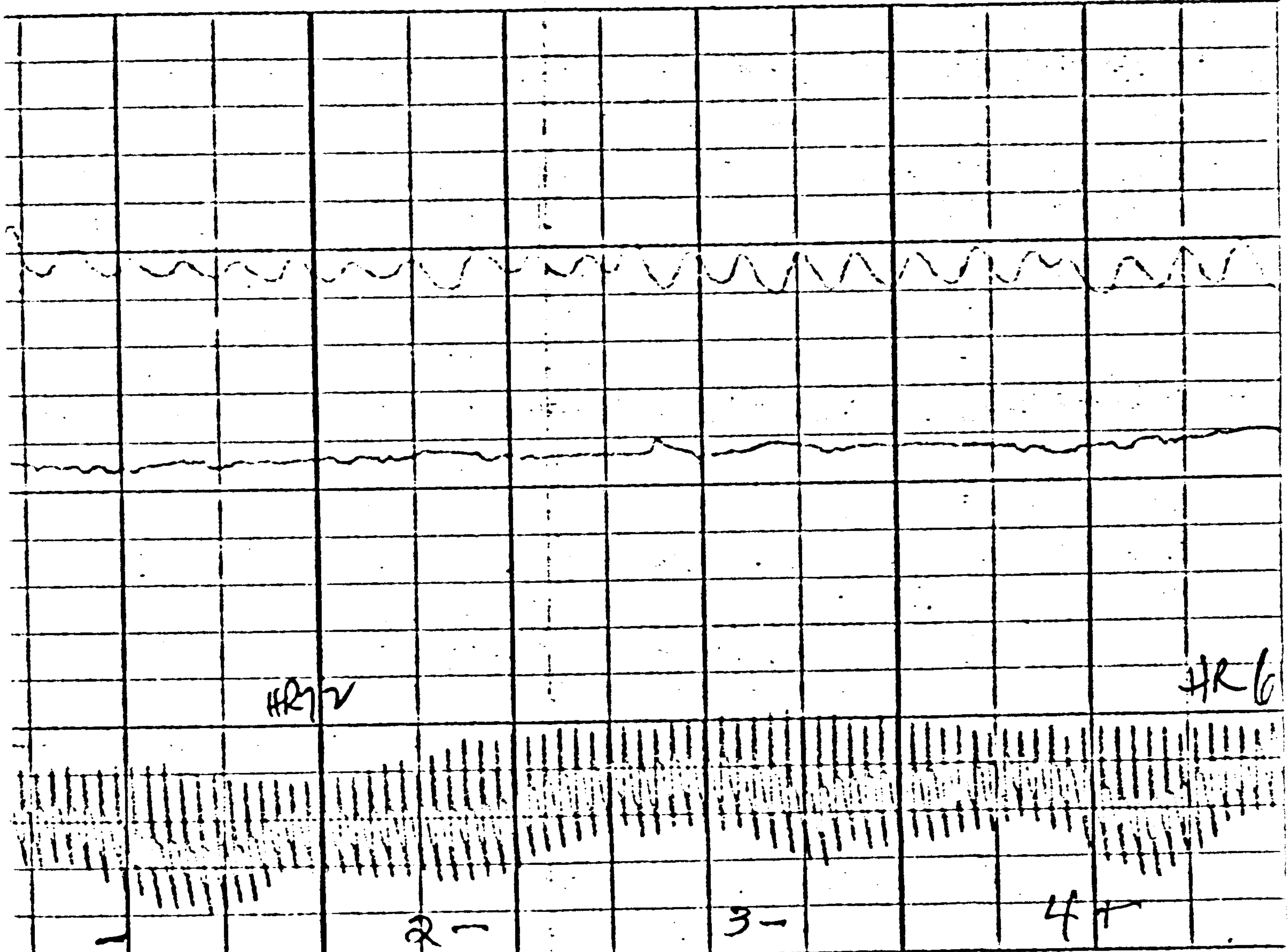

CO. CHICAGO 24, ILL. U.S.A. CHART NO. 22495B MADE IN U.S.A.



Deep breath

nds  
10/20

4:10  
4:00 AM  
B a

"Magnified  
"Peak of Penetration"  
Punchdown  
Stimulus

SS  
KA

X 1+

0

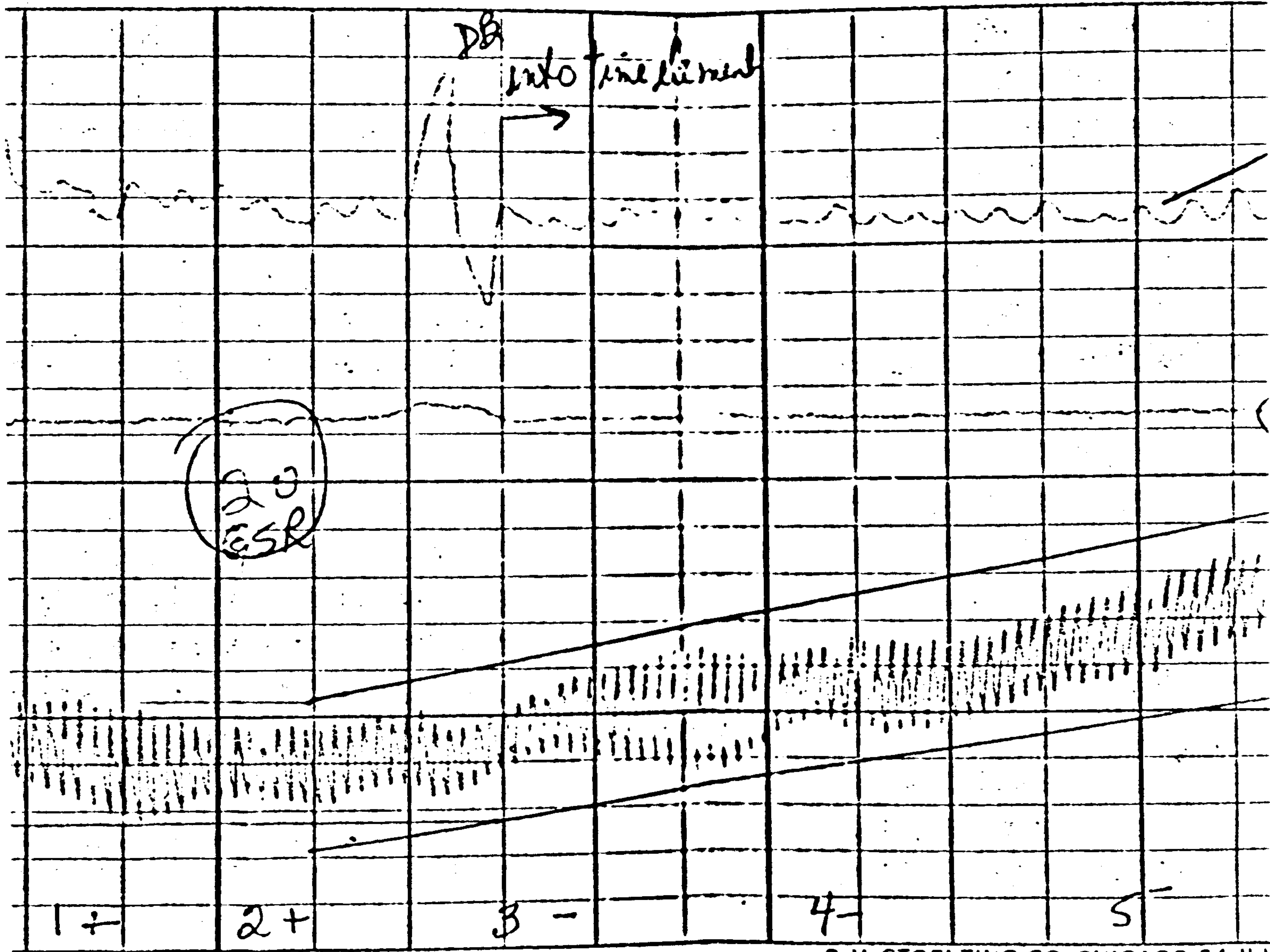

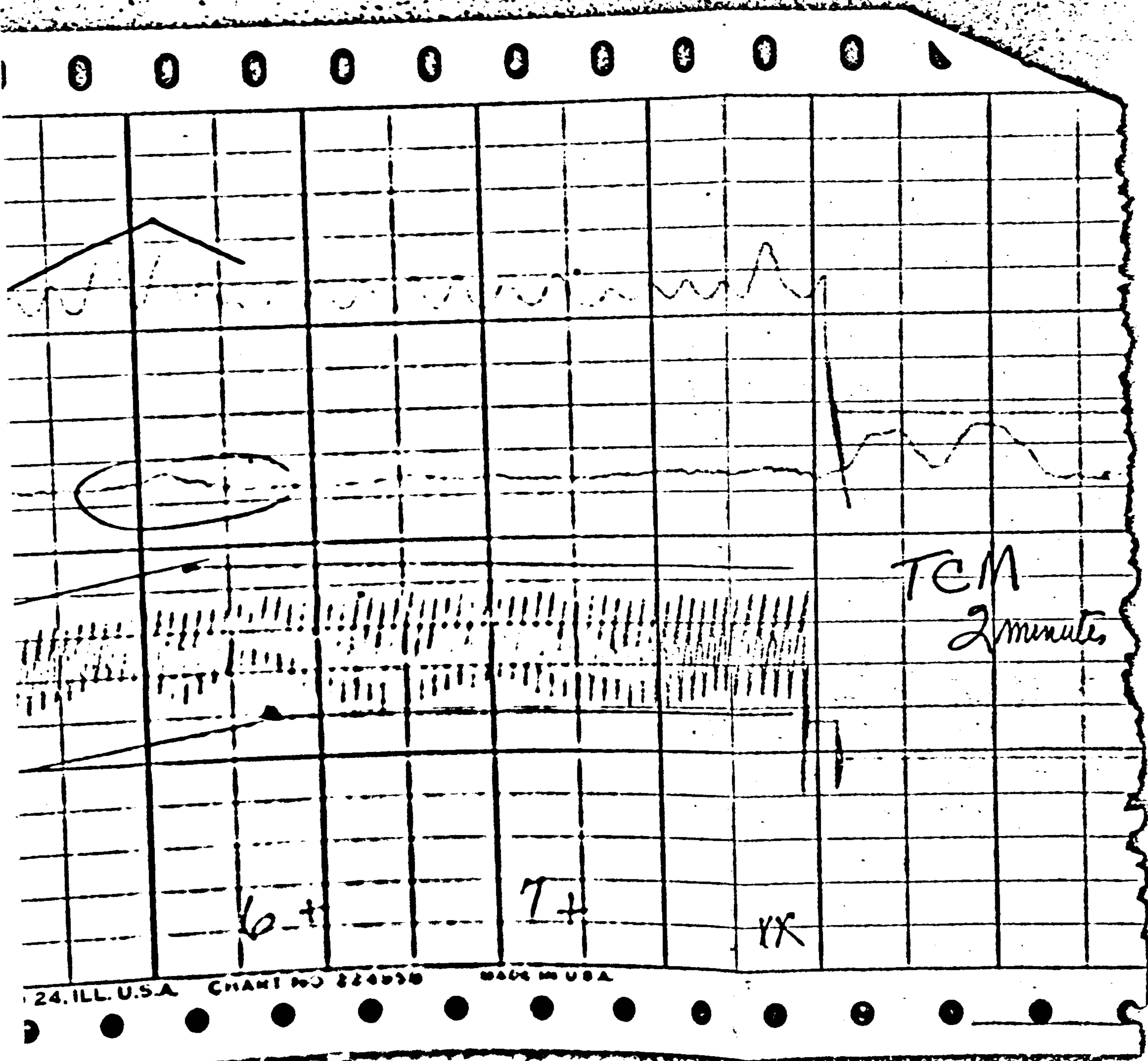

24. ILL. U.S.A. CHART NO 224930 MADE IN U.S.A.

MF = move foot  
M = moves body

Jack P. [unclear]  
44-139  
SA Bell Herndon  
Dallas Texas  
7/18/64

*[Signature]*

Herndon Exhibit No. 5

MELTING CO.

2 foot  
mes body

139  
order  
as per  
11/18/64

~~April 4~~  
4:35 PM

~~check~~

20  
GSR

88  
WA

5

MELTING CO. CHICAGO 24, ILL. U.S.A. CHART NO. 22495B

MADE IN U.S.A.

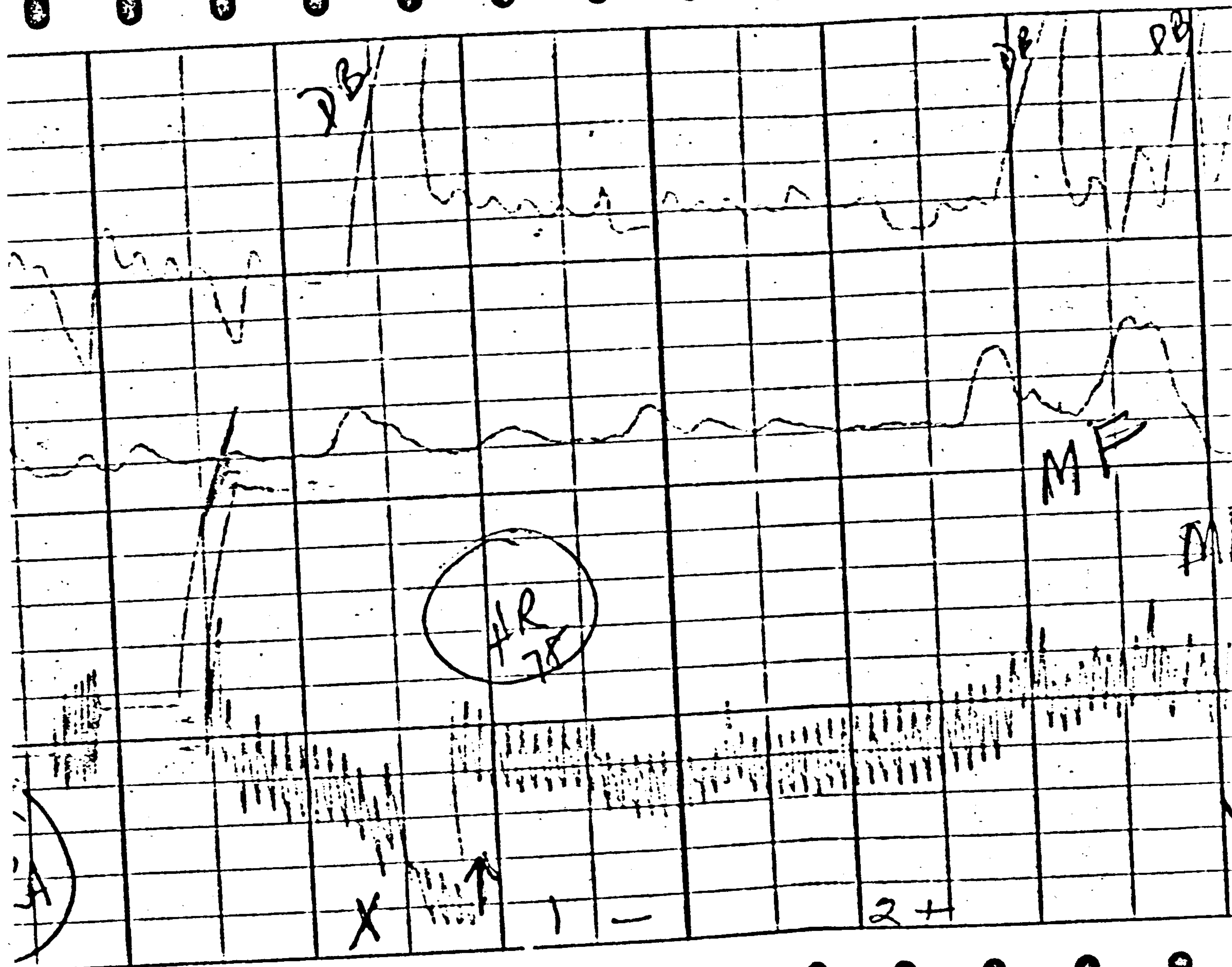

U.S.A.

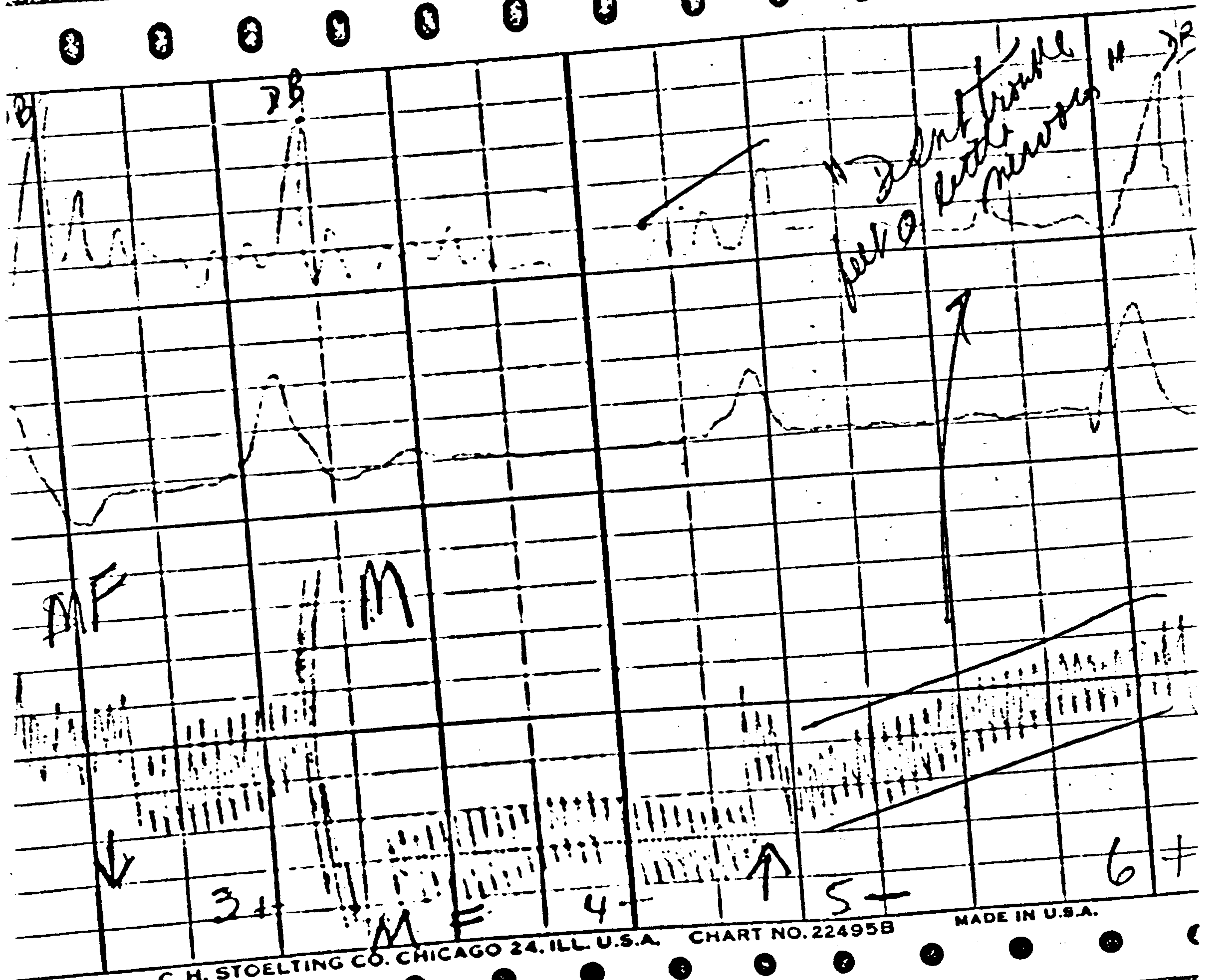

C. H. STOELTING CO. CHICAGO 24, ILL. U.S.A. CHART NO. 22495B

MADE IN U.S.A.



Breath irregular

Handed  
up  
chiro  
1st signs of  
fatigue  
later  
obs  
Have  
trials  
BT  
in obs

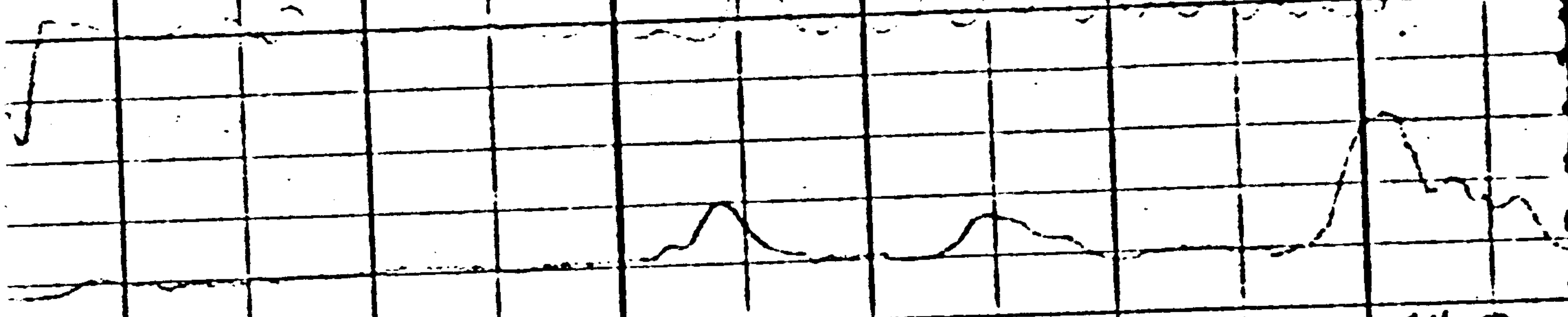

MI

HR  
78

TCM 2"50 sec

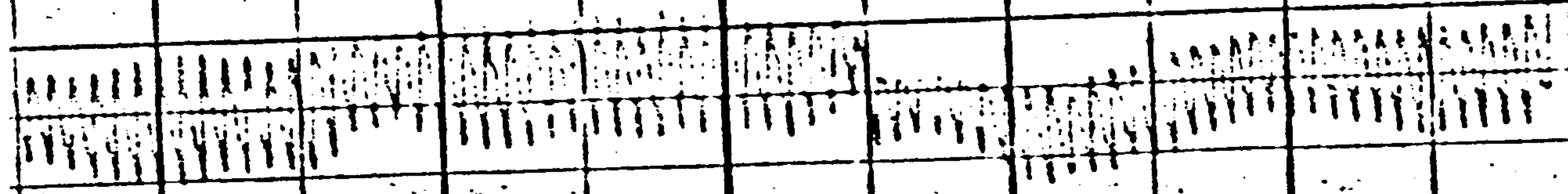

7 -

8 -

12

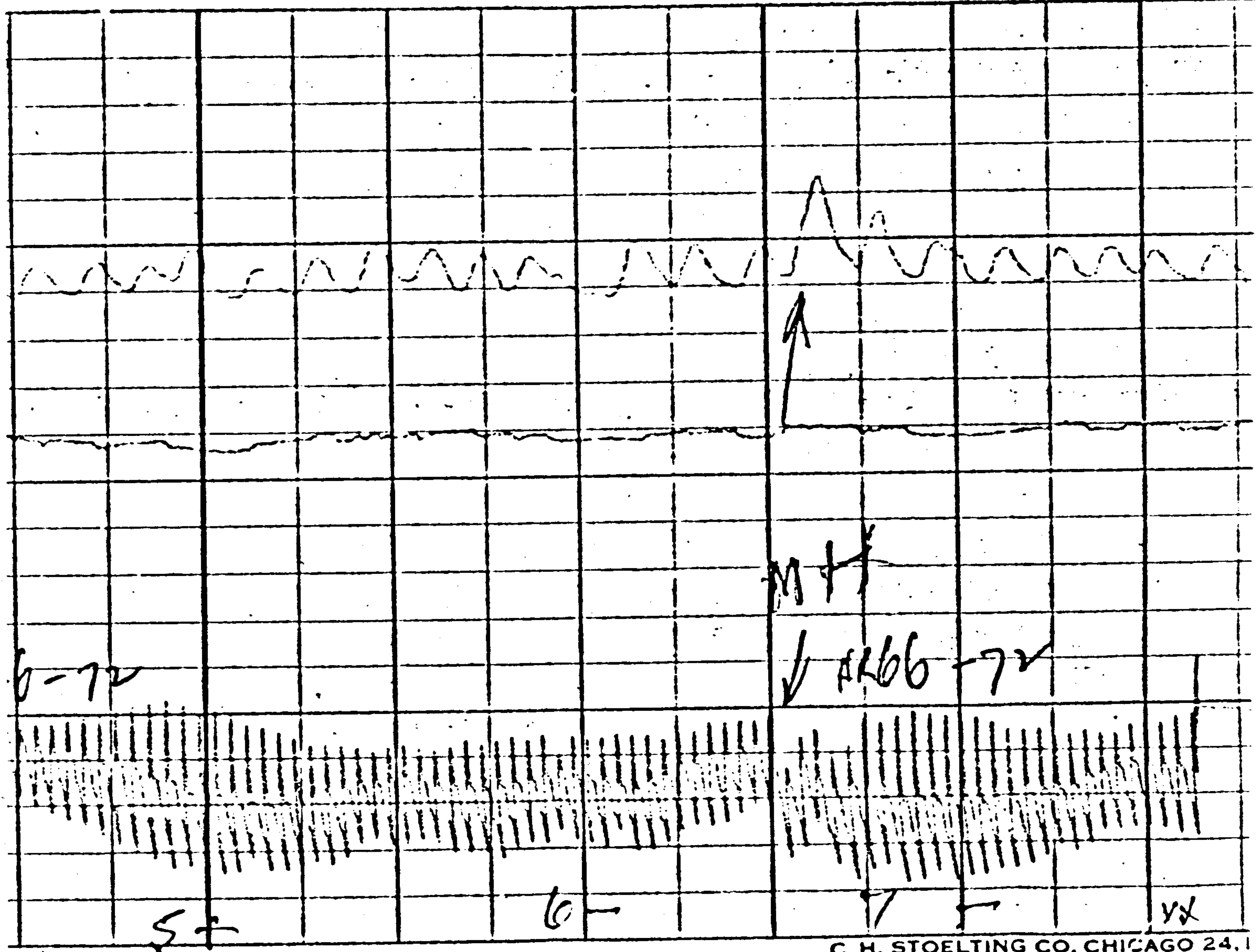

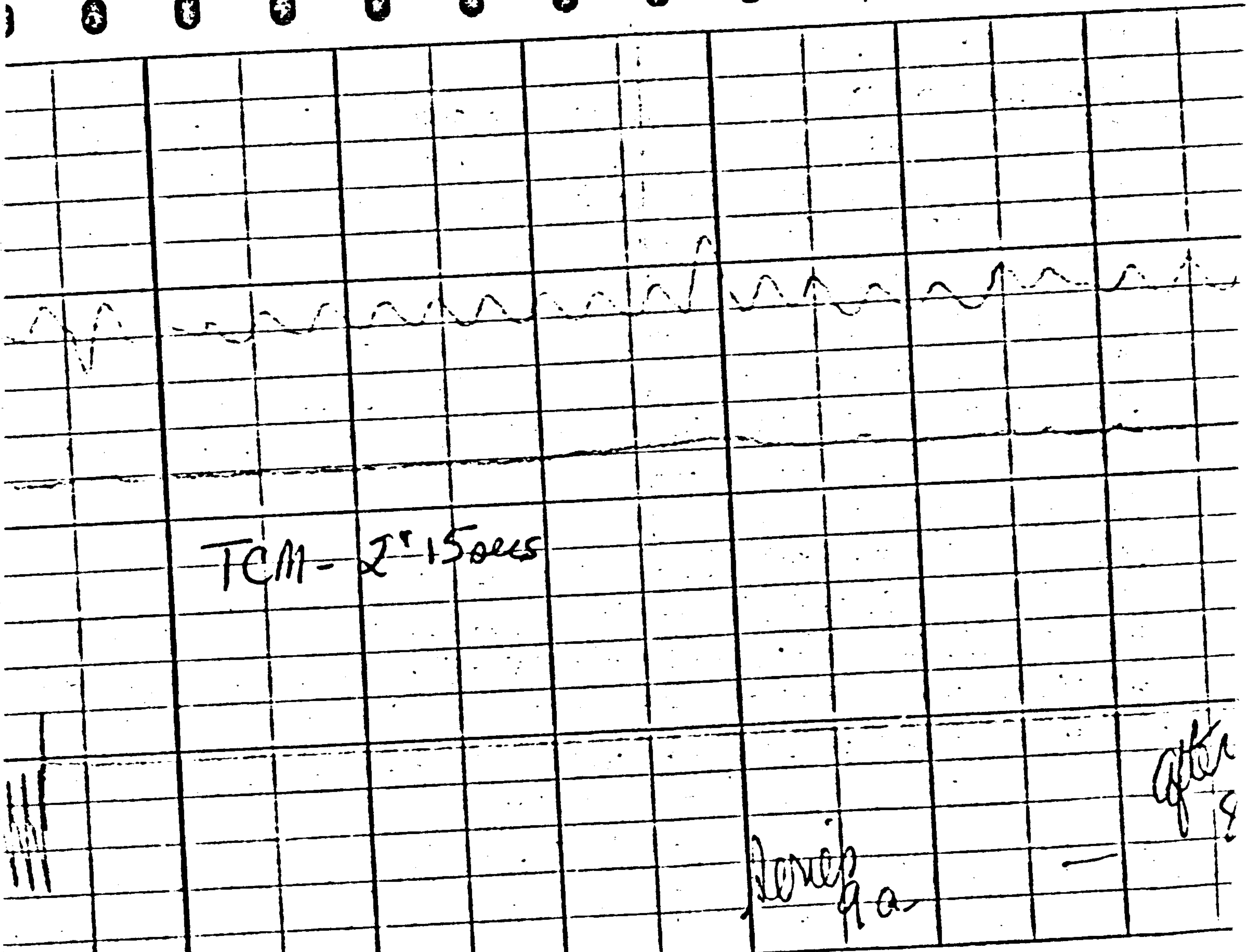



C. H. STOELTING CO. CHICAGO 24, ILL. U.S.A. C

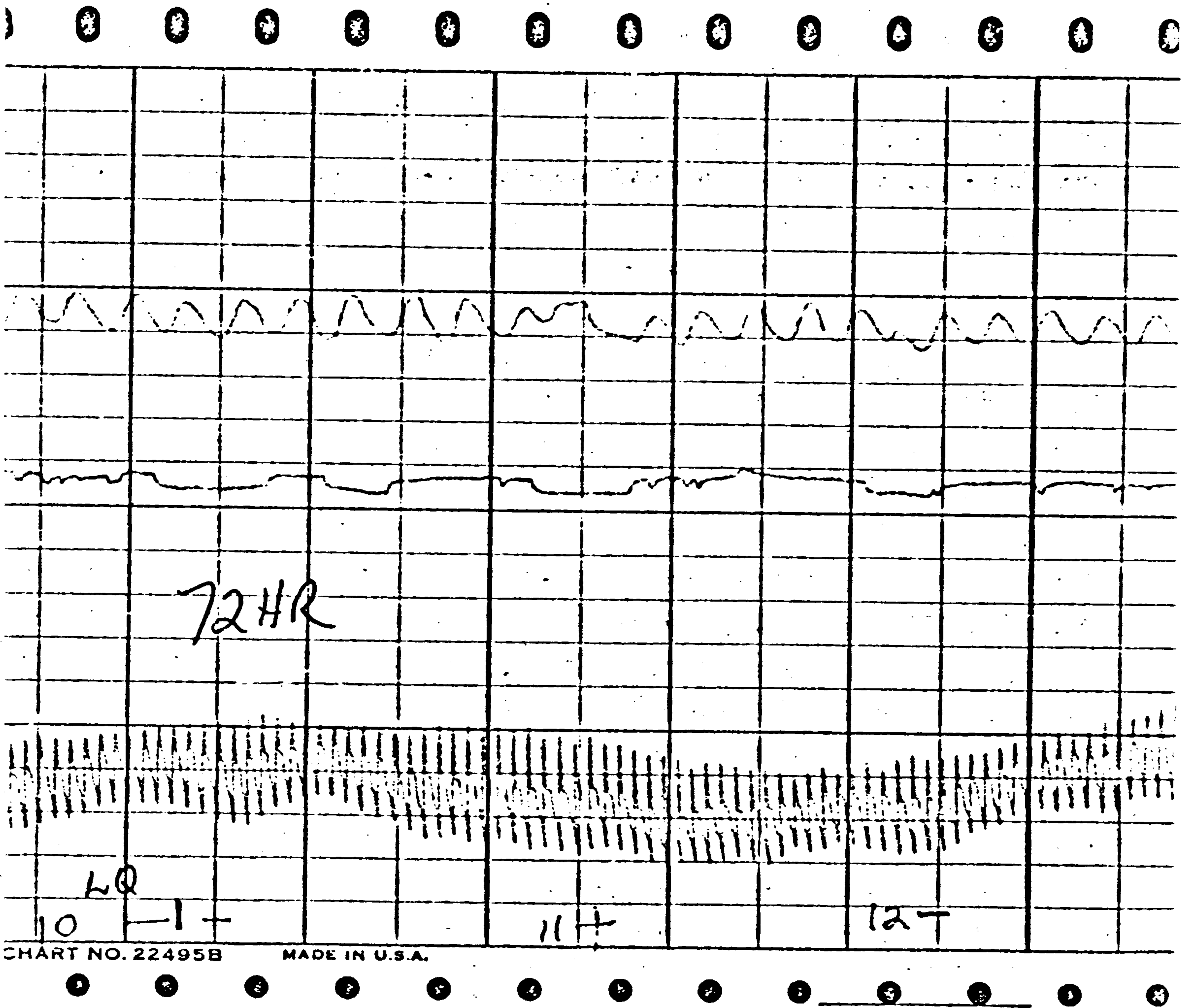

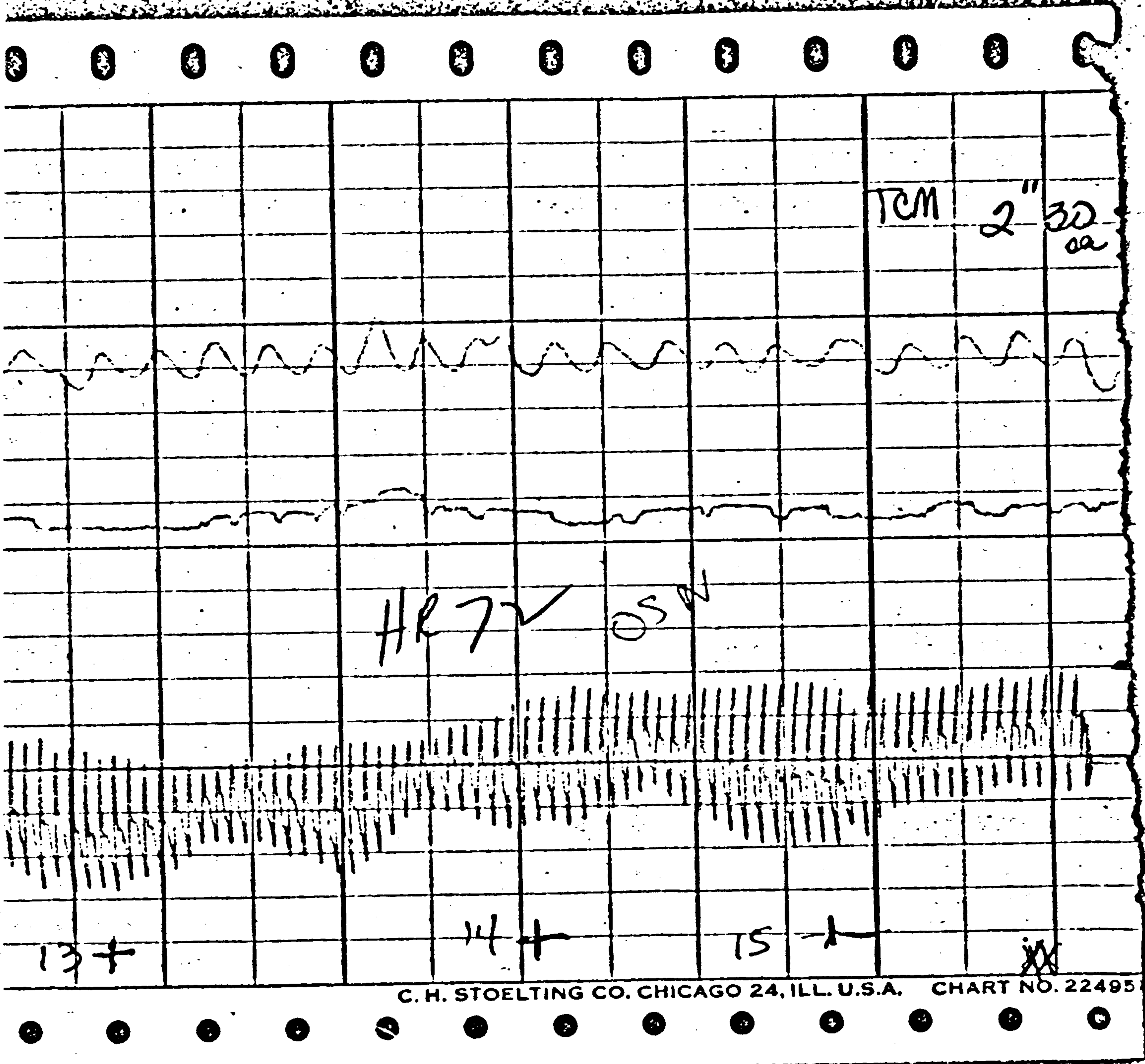

C. H. STOELTING CO. CHICAGO 24, ILL. U.S.A. CHART NO. 22495



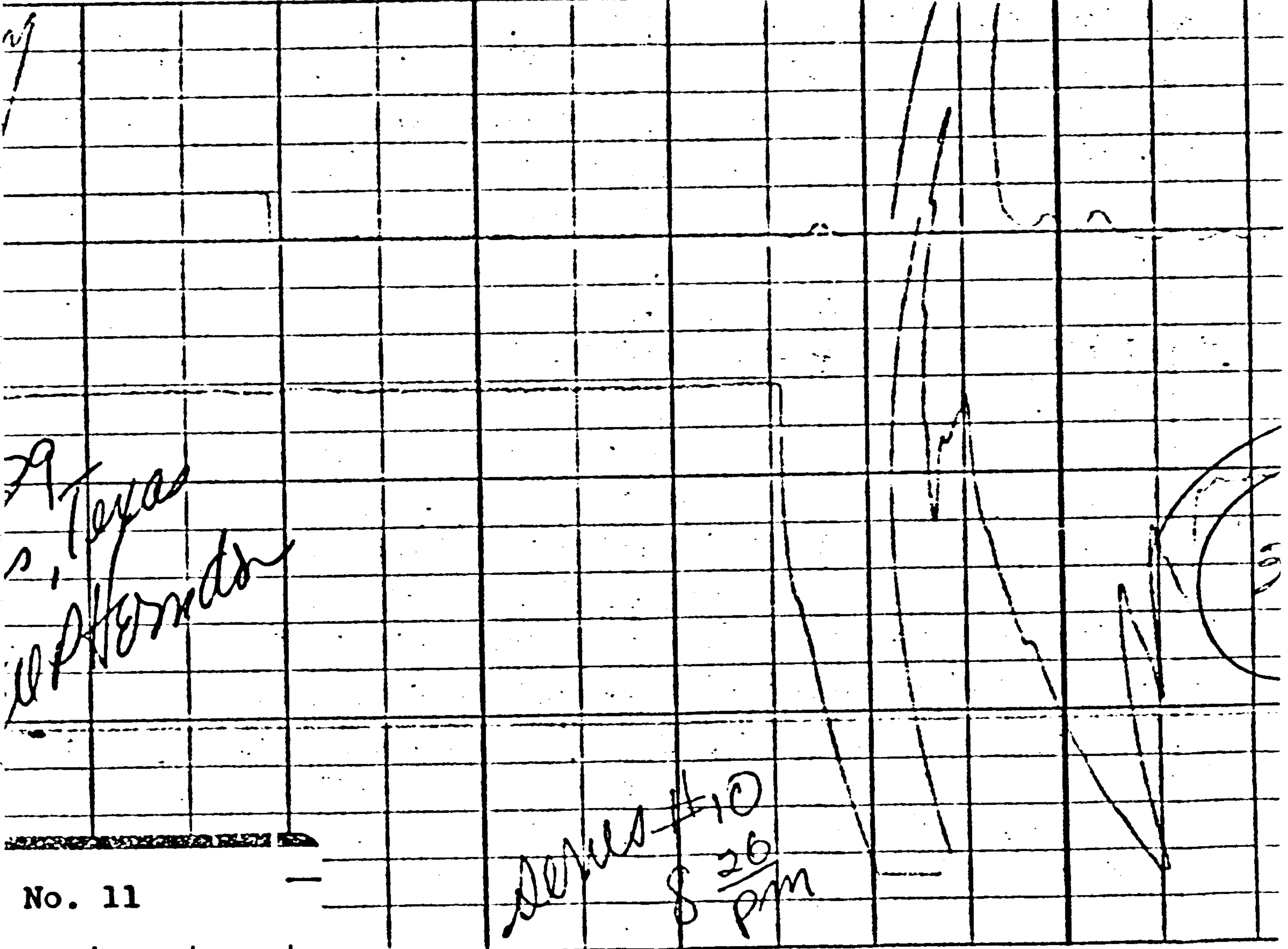

29 Texas  
 S. Texas  
 W. Texas

Series #10  
 8 26  
 PM

No. 11



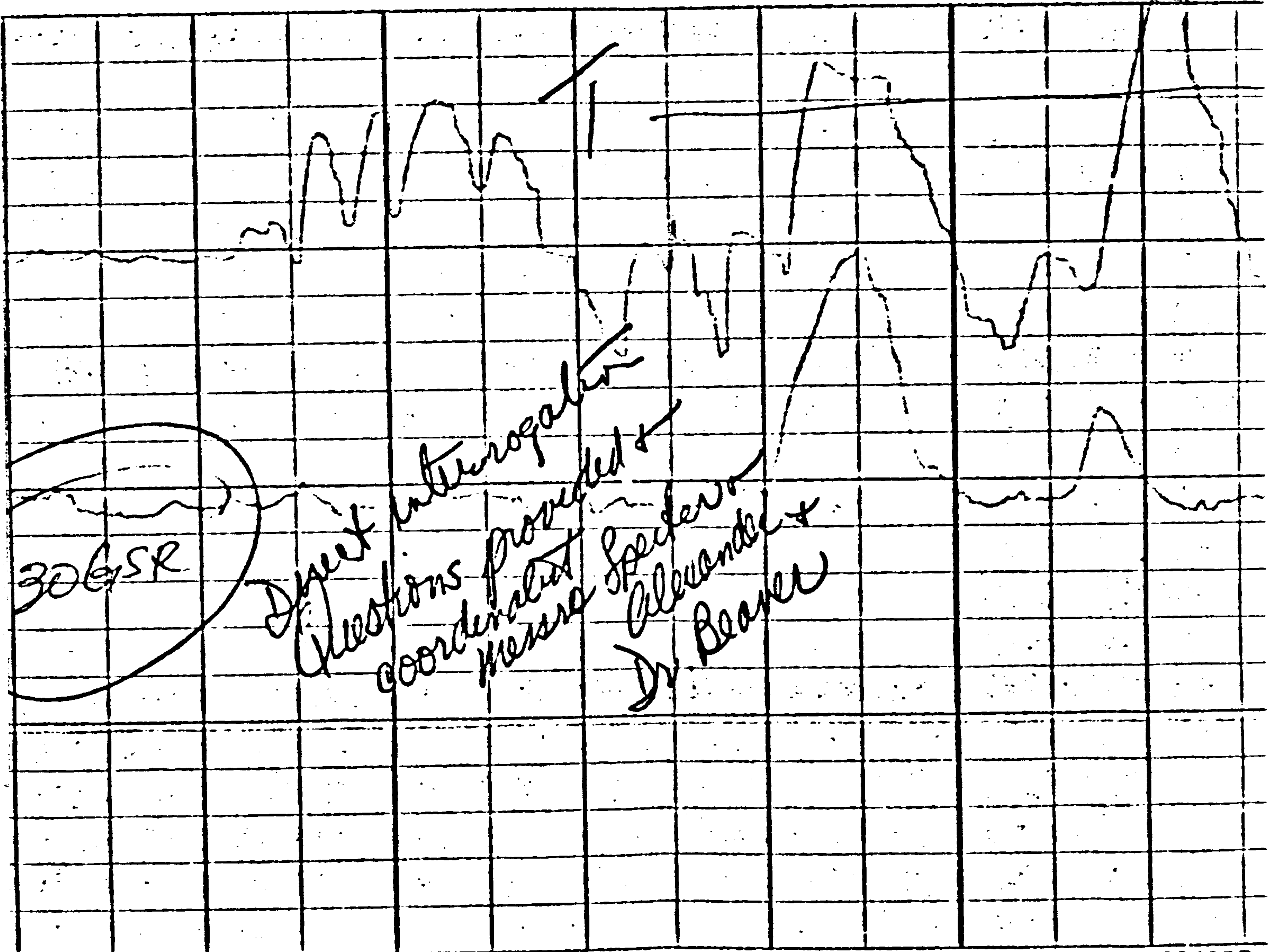

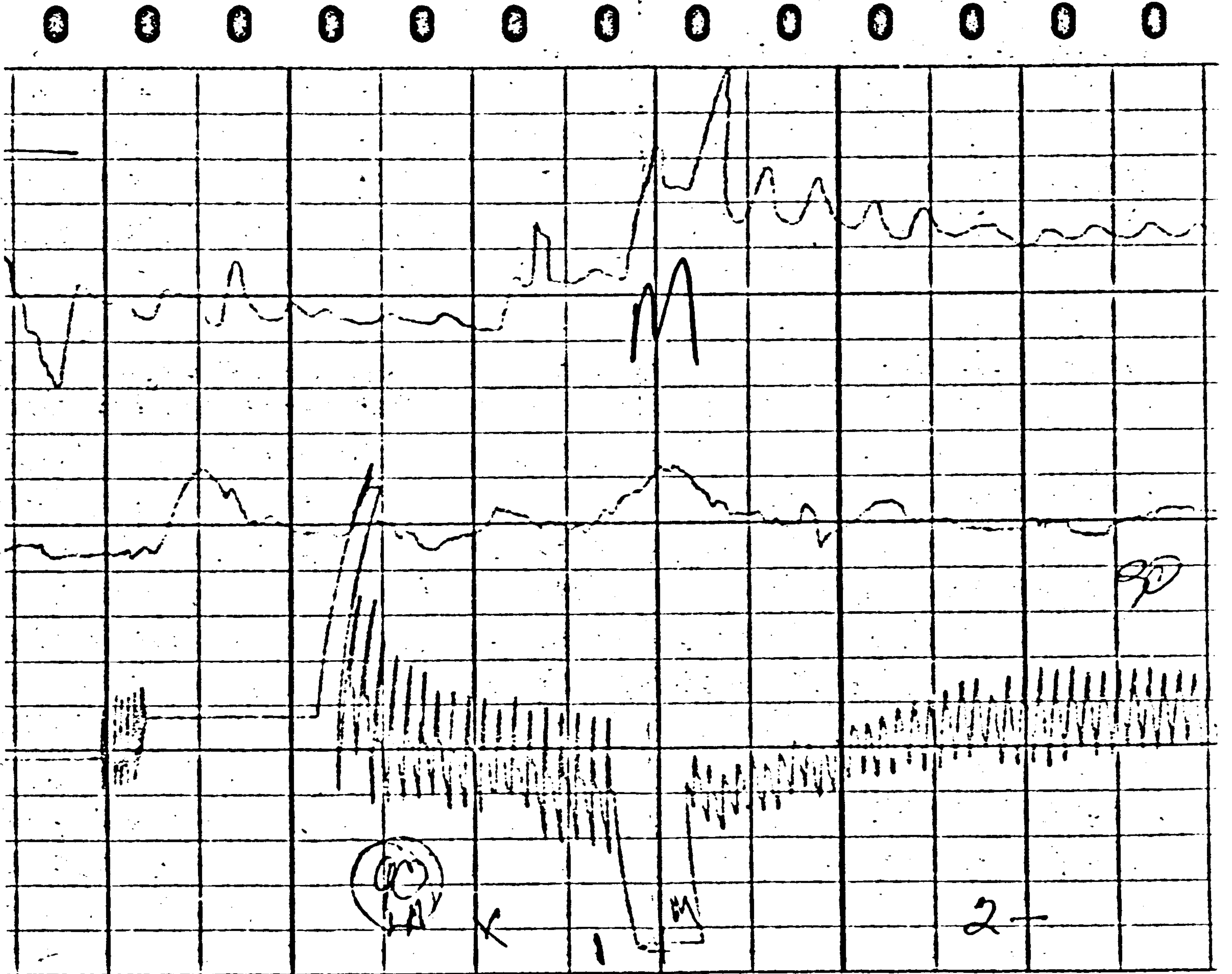

B MADE IN U.S.A.