

1	2	3	4	5	6	7	8	9	10	11	12	13	14	15	16	17	18	19	20	21	22	23	24	25	26	27	28	29	30	31	32	33	34	35	36	37	38	39	40	41	42	43	44	45	46	47	48	49	50	51	52	53	54	55	56	57	58	59	60	61	62	63	64	65	66	67	68	69	70	71	72	73	74	75	76	77	78	79	80	81	82	83	84	85	86	87	88	89	90	91	92	93	94	95	96	97	98	99	100
---	---	---	---	---	---	---	---	---	----	----	----	----	----	----	----	----	----	----	----	----	----	----	----	----	----	----	----	----	----	----	----	----	----	----	----	----	----	----	----	----	----	----	----	----	----	----	----	----	----	----	----	----	----	----	----	----	----	----	----	----	----	----	----	----	----	----	----	----	----	----	----	----	----	----	----	----	----	----	----	----	----	----	----	----	----	----	----	----	----	----	----	----	----	----	----	----	----	----	-----

Handwritten signature and notes

Commission Exhibit No. 862

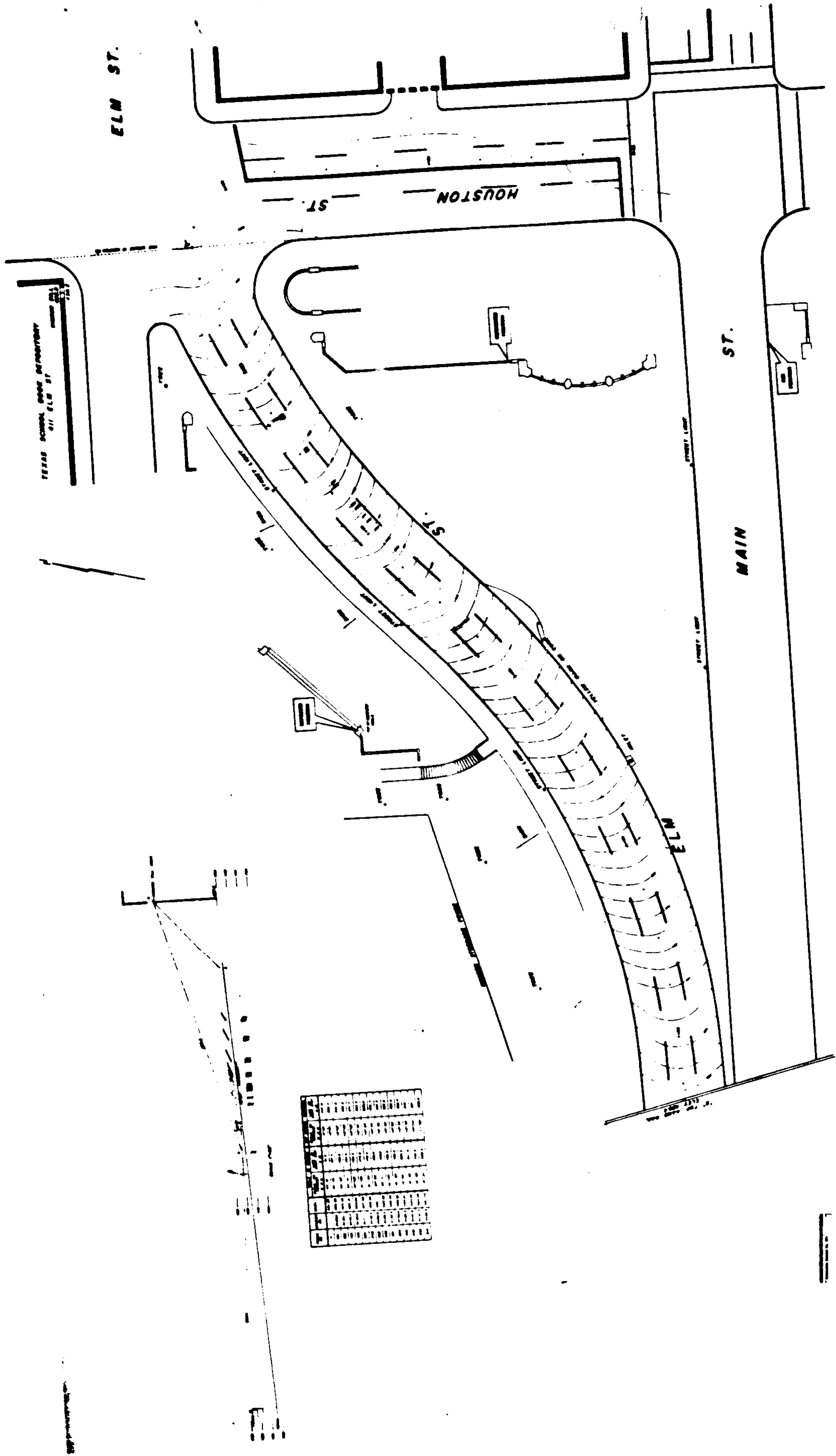

Commission Exhibit No. 883

FRAME NO.	STATION NO.	ELEV.	RIFLE IN WINDOW		TOP BRIDGE HANDRAIL	
			ANGLE TO HORIZON R-K-H	LINE OF SIGHT DIST. K-R	ANGLE TO HORIZON B-K-H	LINE OF SIGHT DIST. K-B
A		431.97	40° 10'	91.6	-0° 27'	447.0
161	3+29.2	429.25	26° 58'	137.4	-0° 07'	392.4
166	3+30.1	429.20	26° 52'	138.2	-0° 07'	391.5
185	3+49.3	428.13	24° 14'	154.9	+0° 03'	372.5
186	3+50.8	428.05	24° 03'	156.3	+0° 03'	371.7
207	3+71.1	427.02	21° 50'	174.9	+0° 12'	350.9
210	3+73.4	426.80	21° 34'	176.9	+0° 22'	348.8
222	3+85.9	426.11	20° 23'	188.6	+0° 24'	336.4
225	3+88.3	425.98	20° 11'	190.8	+0° 26'	334.0
231	3+93.5	425.69	19° 47'	196.0	+0° 28'	329.0
235	3+96.8	425.52	19° 26'	199.0	+0° 30'	326.8
240	4+02.3	425.21	19° 01'	204.3	+0° 34'	320.4
249	4+10.0	424.79	18° 32'	211.9	+0° 40'	313.1
255	4+16.4	424.46	18° 03'	218.0	+0° 44'	307.1
313	4+65.3	421.75	15° 21'	265.3	+1° 28'	260.6

— Commission Exhibit No. 884

NOT ON ZAPRUDER FILM



PHOTOGRAPH THROUGH RIFLE SCOPE

Commission Exhibit No. 886

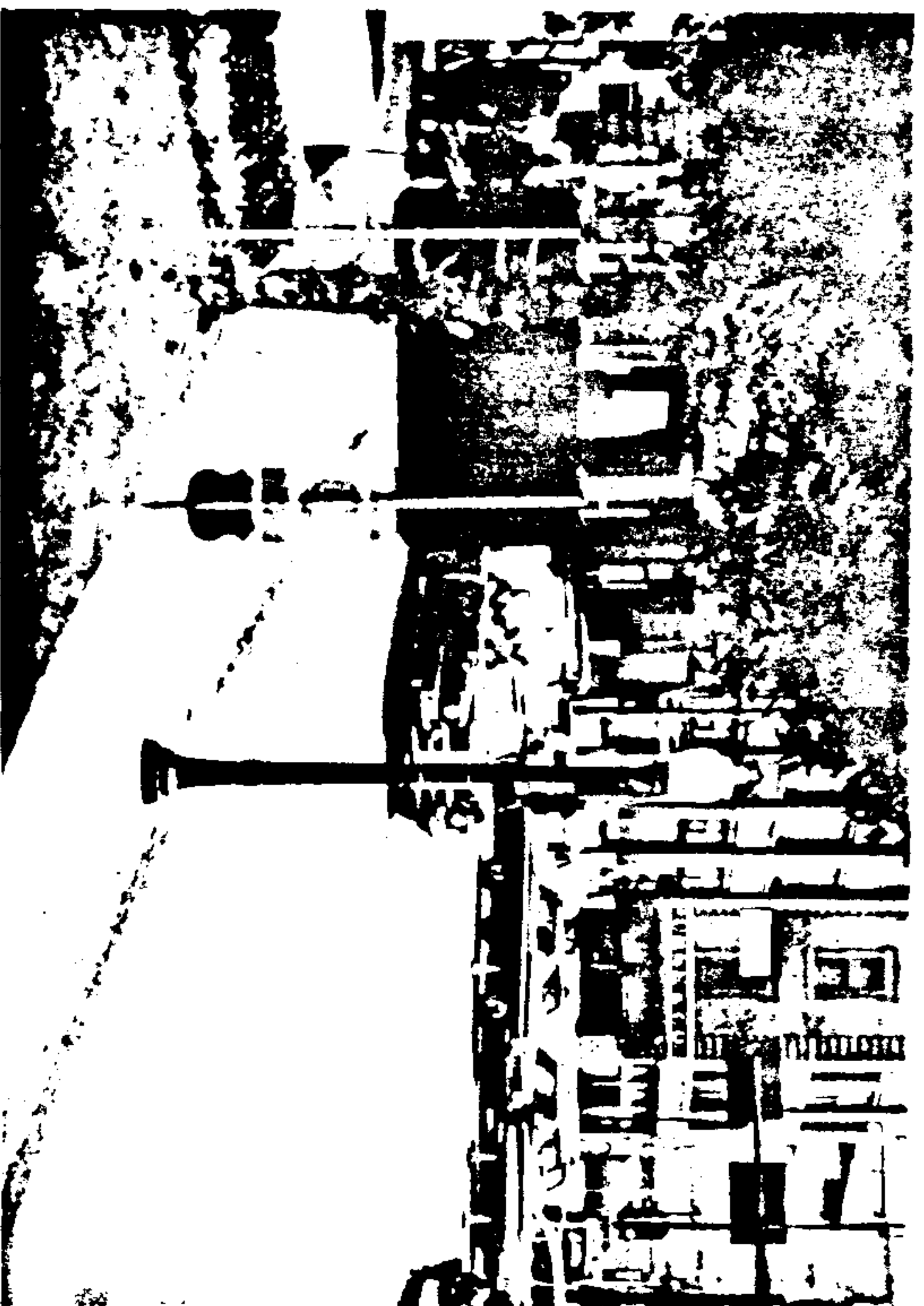

PHOTOGRAPH FROM RE-ENACTMENT

DISTANCE TO STATION C 44.0 FT.
DISTANCE TO RIFLE IN WINDOW 91.6 FT.
ANGLE TO RIFLE IN WINDOW 40°10'
DISTANCE TO OVERPASS 447.0 FT.
ANGLE TO OVERPASS -0°27'

POSITION A





PHOTOGRAPH FROM ZAPRUDER FILM

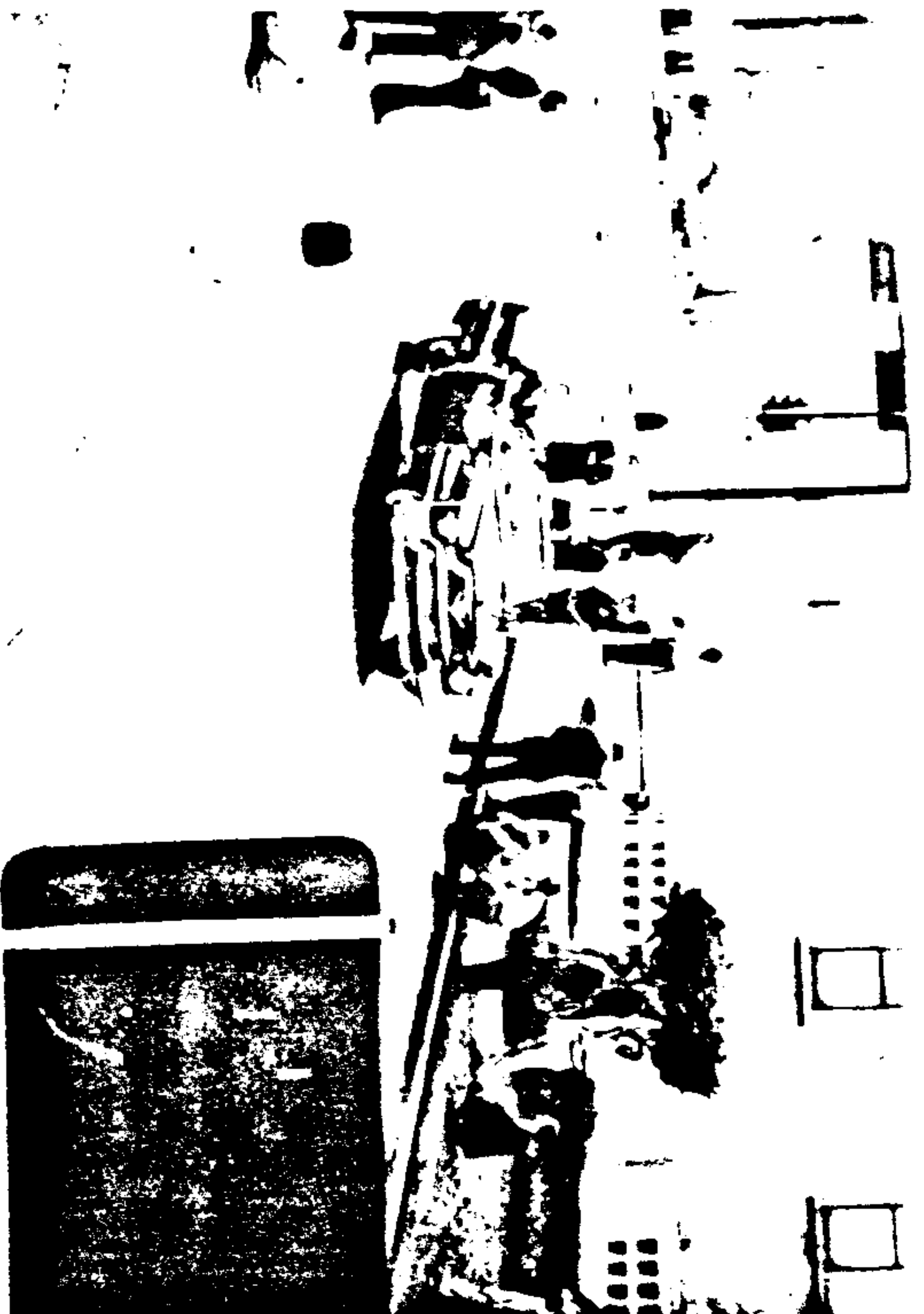

PHOTOGRAPH FROM RE-ENACTMENT



PHOTOGRAPH THROUGH RIFLE SCOPE

DISTANCE TO STATION C 94.7 FT.
 DISTANCE TO RIFLE IN WINDOW 137.4 FT.
 ANGLE TO RIFLE IN WINDOW 26°58'
 DISTANCE TO OVERPASS 392.4 FT.
 ANGLE TO OVERPASS -0°07'

FRAME 161



PHOTOGRAPH FROM ZAPRUDER FILM

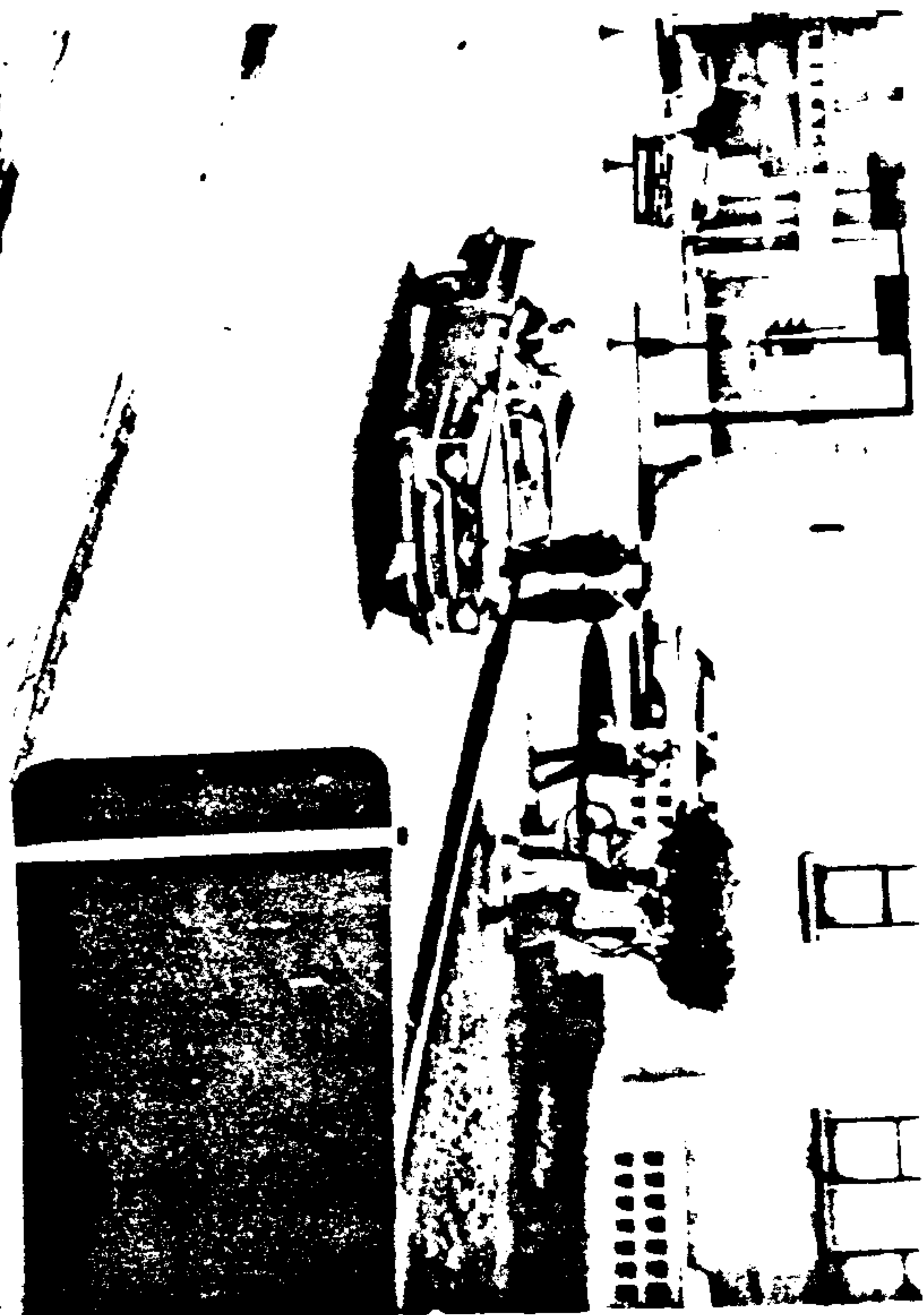

PHOTOGRAPH FROM RE-ENACTMENT

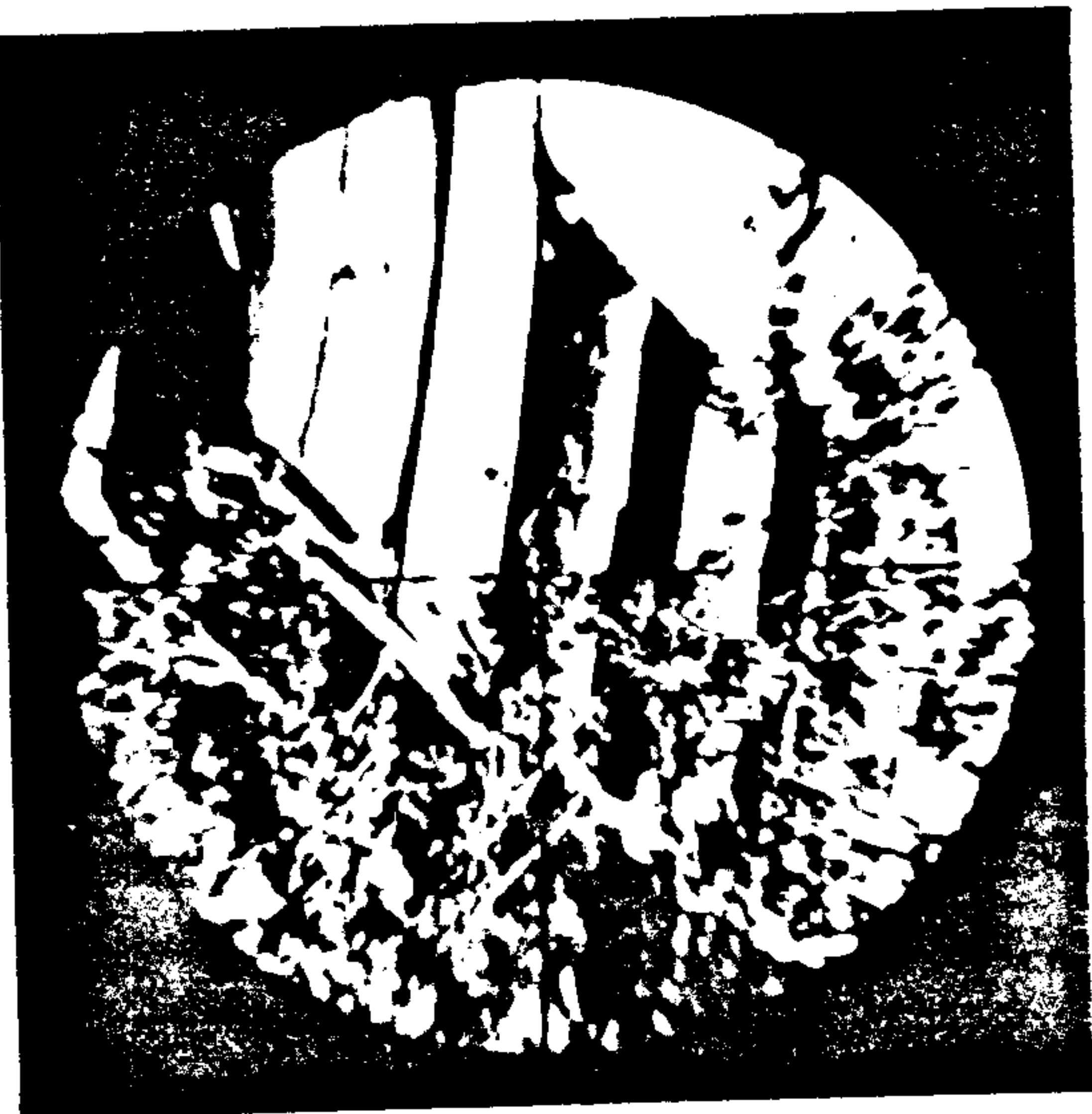

PHOTOGRAPH THROUGH RIFLE SCOPE

DISTANCE TO STATION C	95.6 FT.
DISTANCE TO RIFLE IN WINDOW	138.2 FT.
ANGLE TO RIFLE IN WINDOW	26°52'
DISTANCE TO OVERPASS	391.5 FT.
ANGLE TO OVERPASS	-0°07'

FRAME 166



PHOTOGRAPH FROM ZAPRUDER FILM

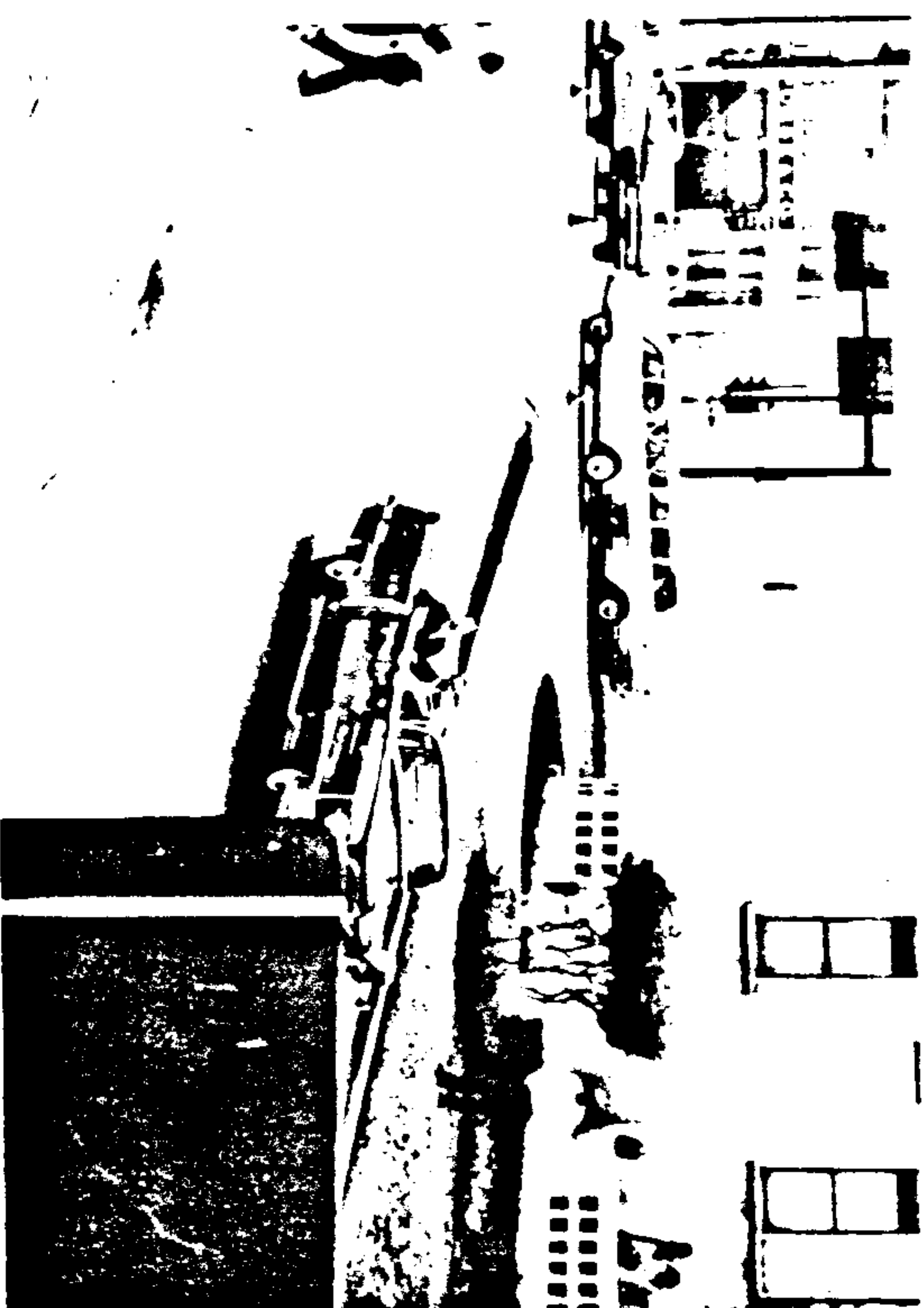

PHOTOGRAPH FROM RE-ENACTMENT

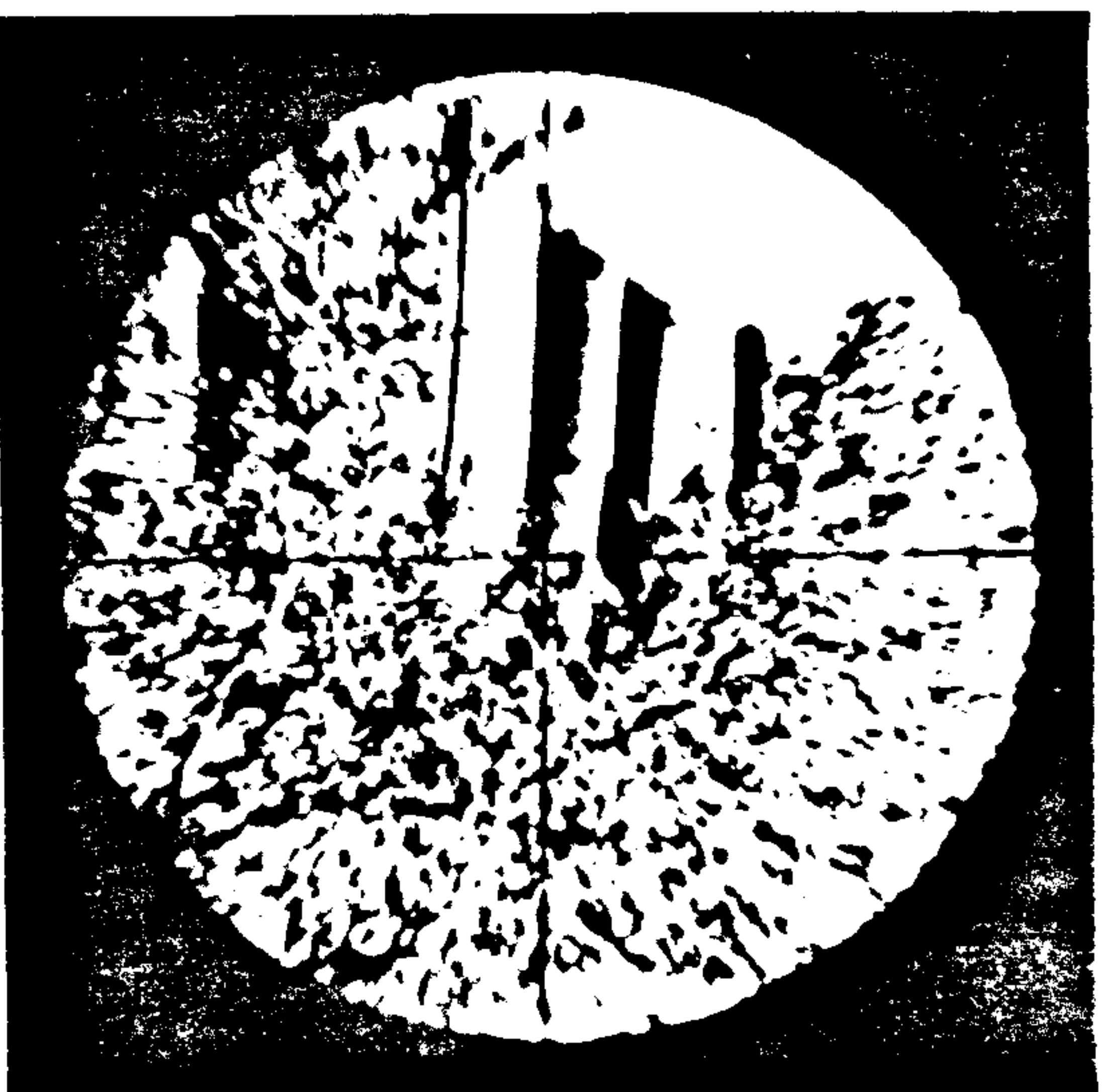

PHOTOGRAPH THROUGH RIFLE SCOPE

DISTANCE TO STATION C 114.8 FT.
 DISTANCE TO RIFLE IN WINDOW 154.9 FT.
 ANGLE TO RIFLE IN WINDOW 24°14'
 DISTANCE TO OVERPASS 372.5 FT.
 ANGLE TO OVERPASS +0°03'

FRAME 185



PHOTOGRAPH FROM ZAPRUDER FILM



PHOTOGRAPH FROM RE-ENACTMENT

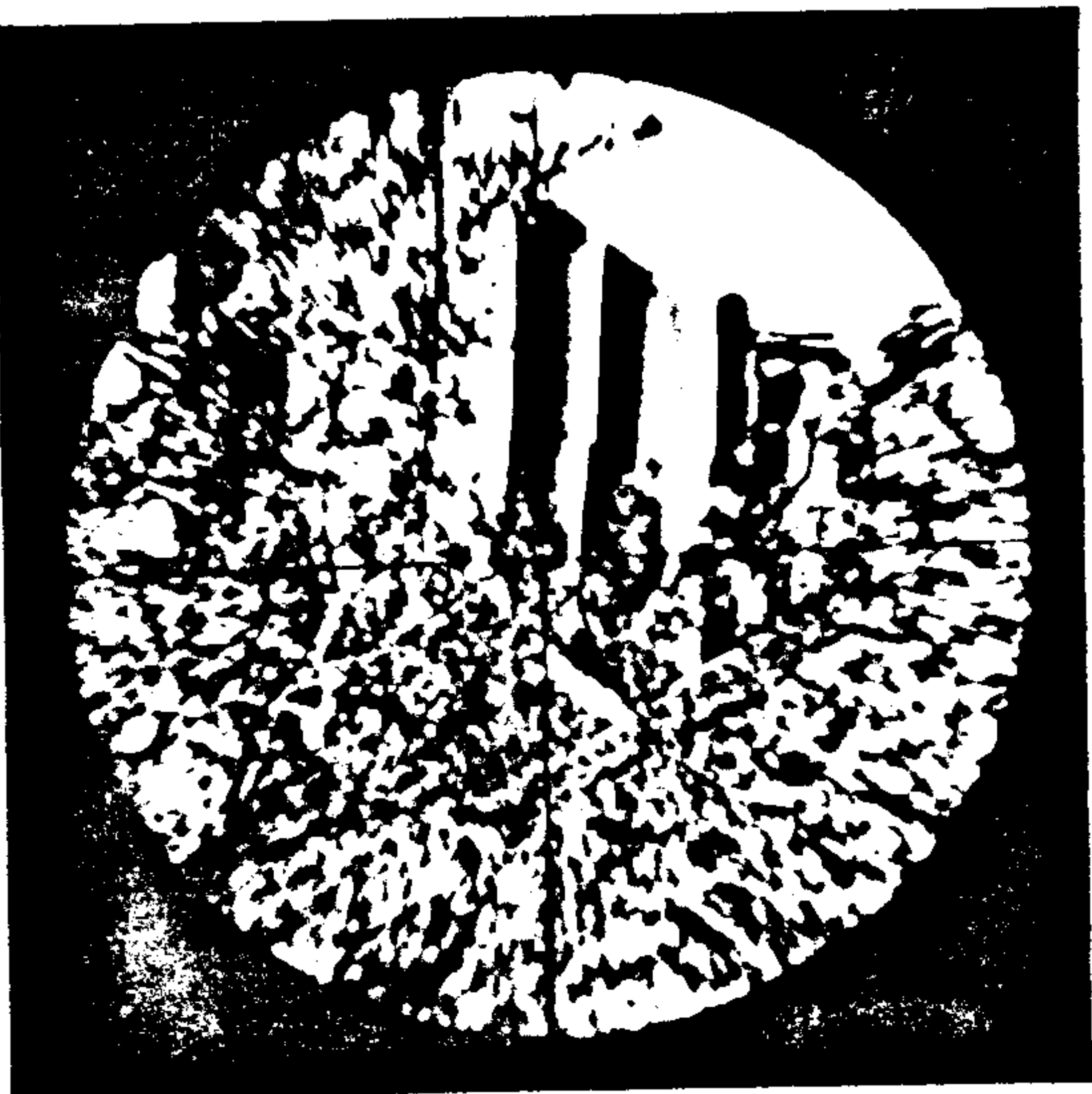

PHOTOGRAPH THROUGH RIFLE SCOPE

DISTANCE TO STATION C 118.3 FT.
DISTANCE TO RIFLE IN WINDOW 156.3 FT.
ANGLE TO RIFLE IN WINDOW 24°03'
DISTANCE TO OVERPASS 371.7 FT.
ANGLE TO OVERPASS +0°03'

FRAME 186

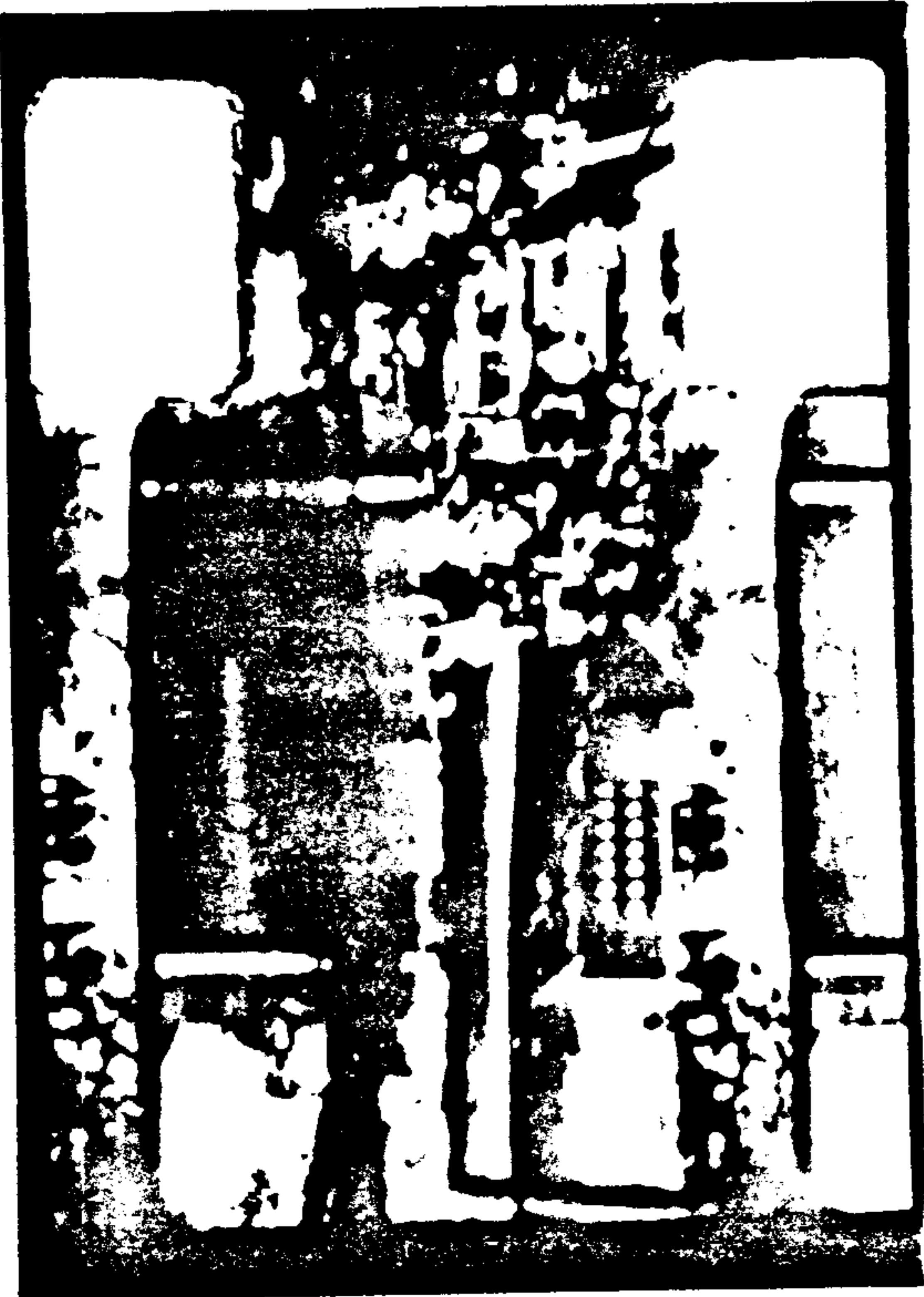

PHOTOGRAPH FROM ZAPRUDER FILM

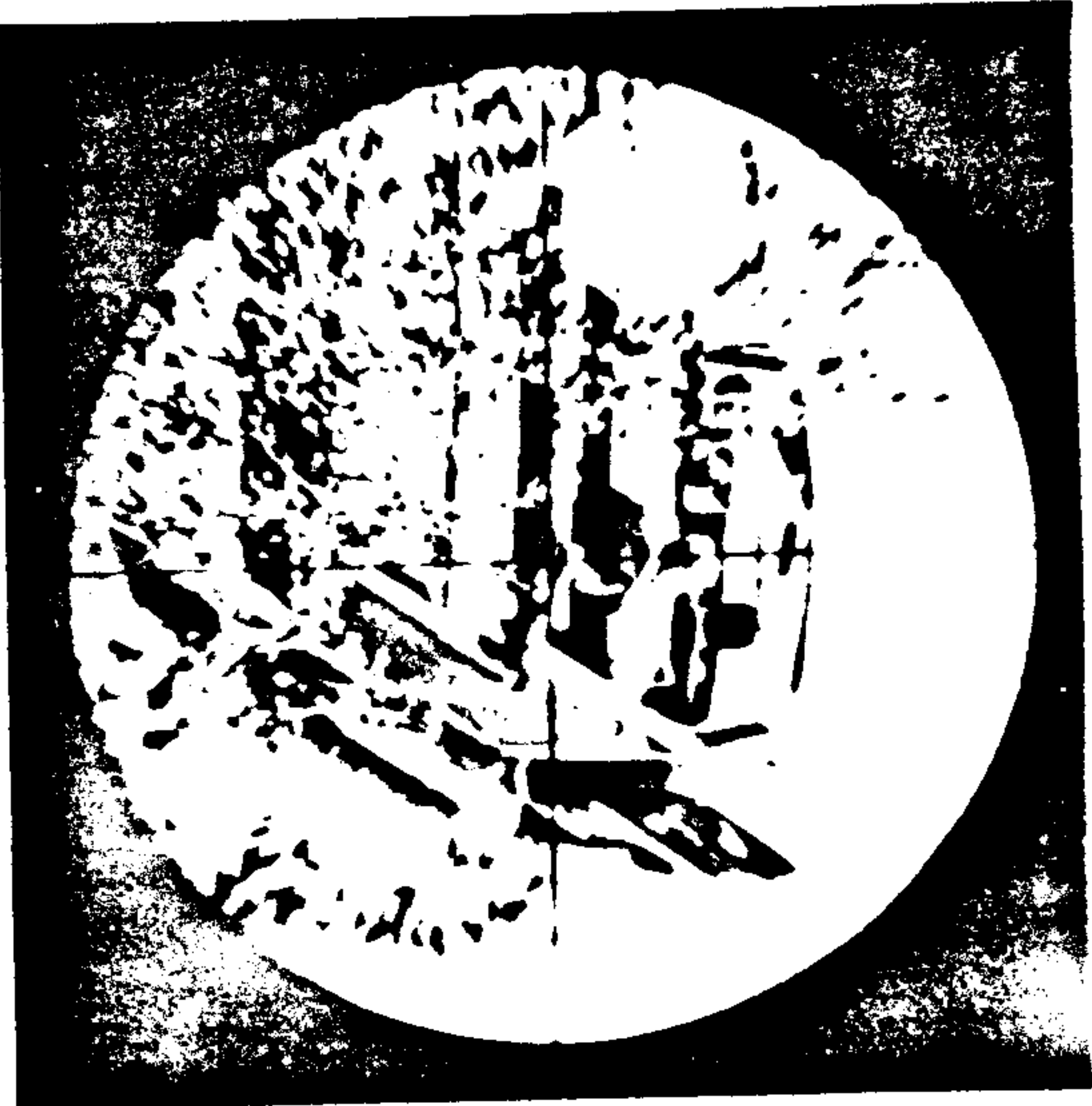

PHOTOGRAPH THROUGH RIFLE SCOPE

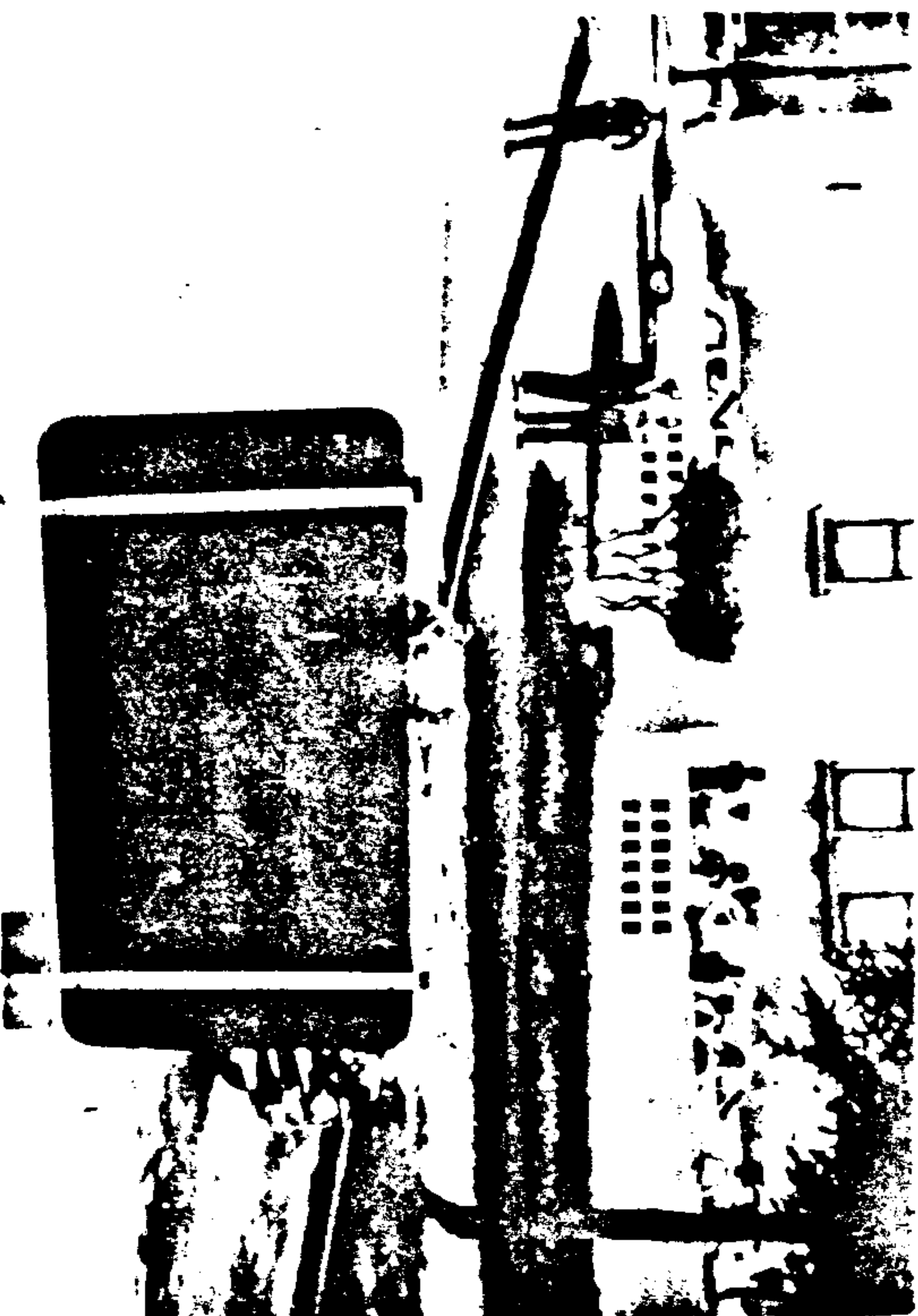

PHOTOGRAPH FROM RE-ENACTMENT

DISTANCE TO STATION C 136.6 FT.
 DISTANCE TO RIFLE IN WINDOW 174.9 FT.
 ANGLE TO RIFLE IN WINDOW 21°50'
 DISTANCE TO OVERPASS 350.9 FT.
 ANGLE TO OVERPASS +0°12'

FRAME 207



PHOTOGRAPH FROM ZAPRUDER FILM

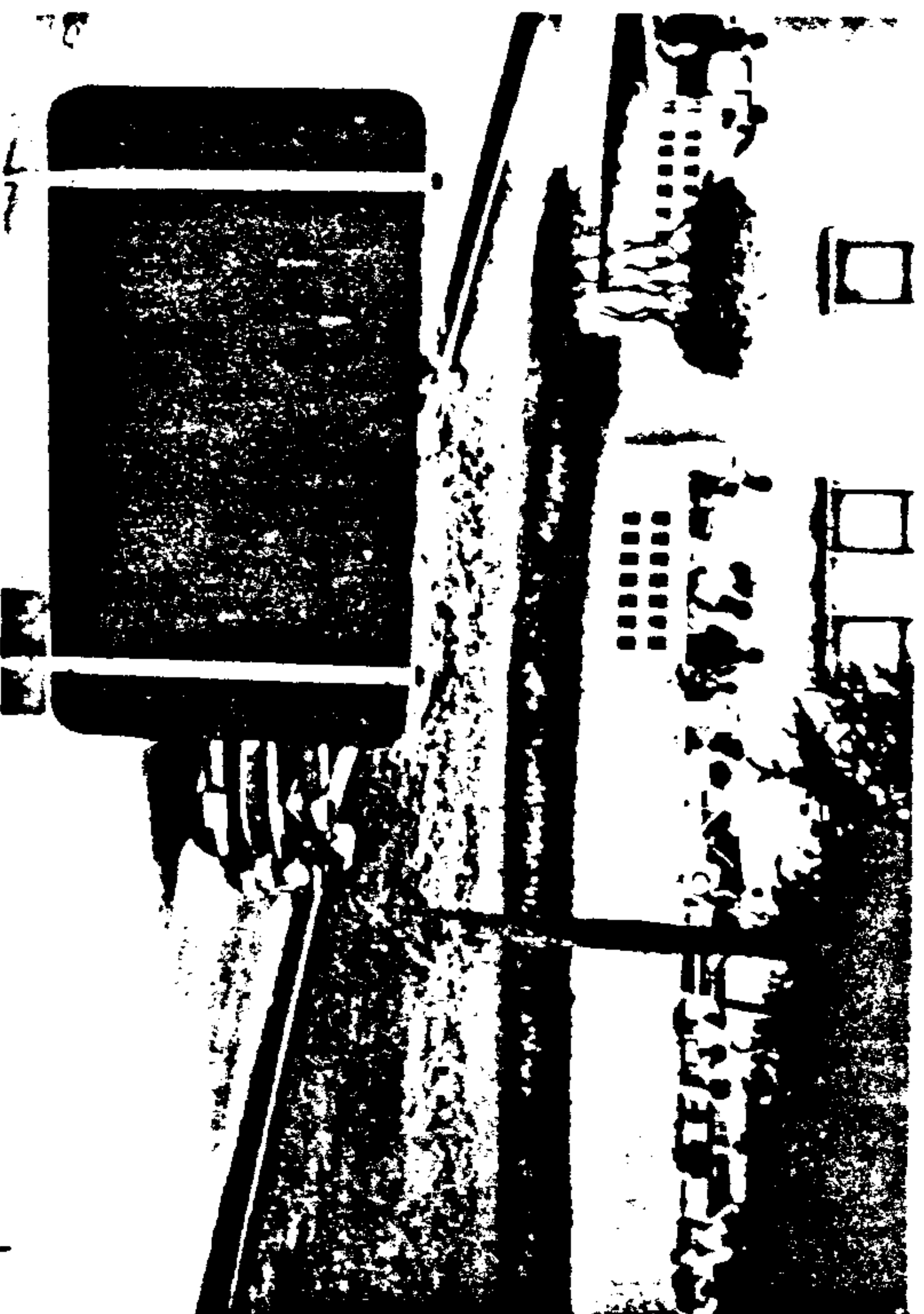

PHOTOGRAPH FROM RE-ENACTMENT

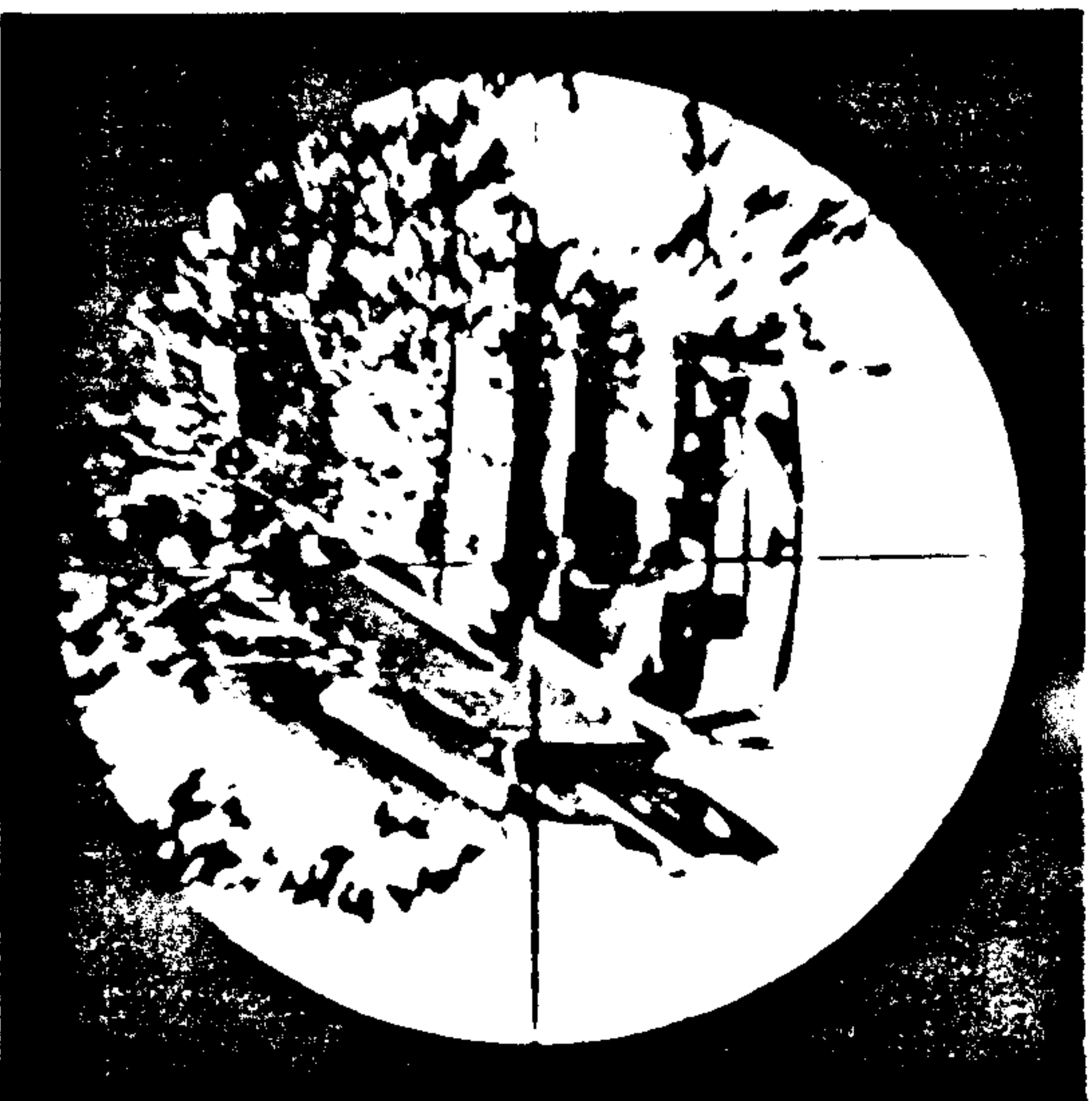

PHOTOGRAPH THROUGH RIFLE SCOPE

DISTANCE TO STATION C	138.9 FT.
DISTANCE TO RIFLE IN WINDOW	176.9 FT.
ANGLE TO RIFLE IN WINDOW	21°34'
DISTANCE TO OVERPASS	348.8 FT.
ANGLE TO OVERPASS	+0°22'

FRAME 210



PHOTOGRAPH FROM ZAPRUDER FILM

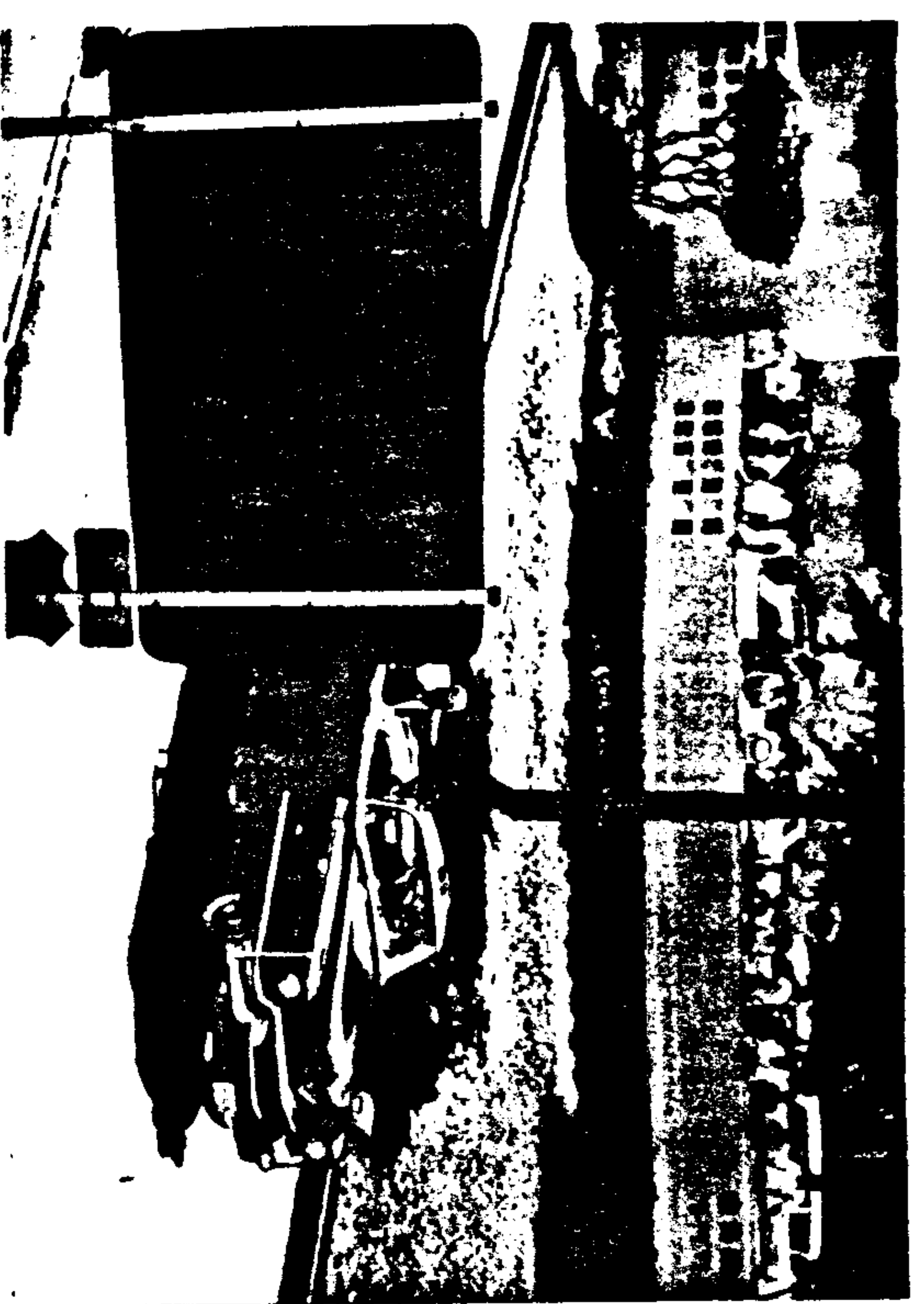

PHOTOGRAPH FROM RE-ENACTMENT

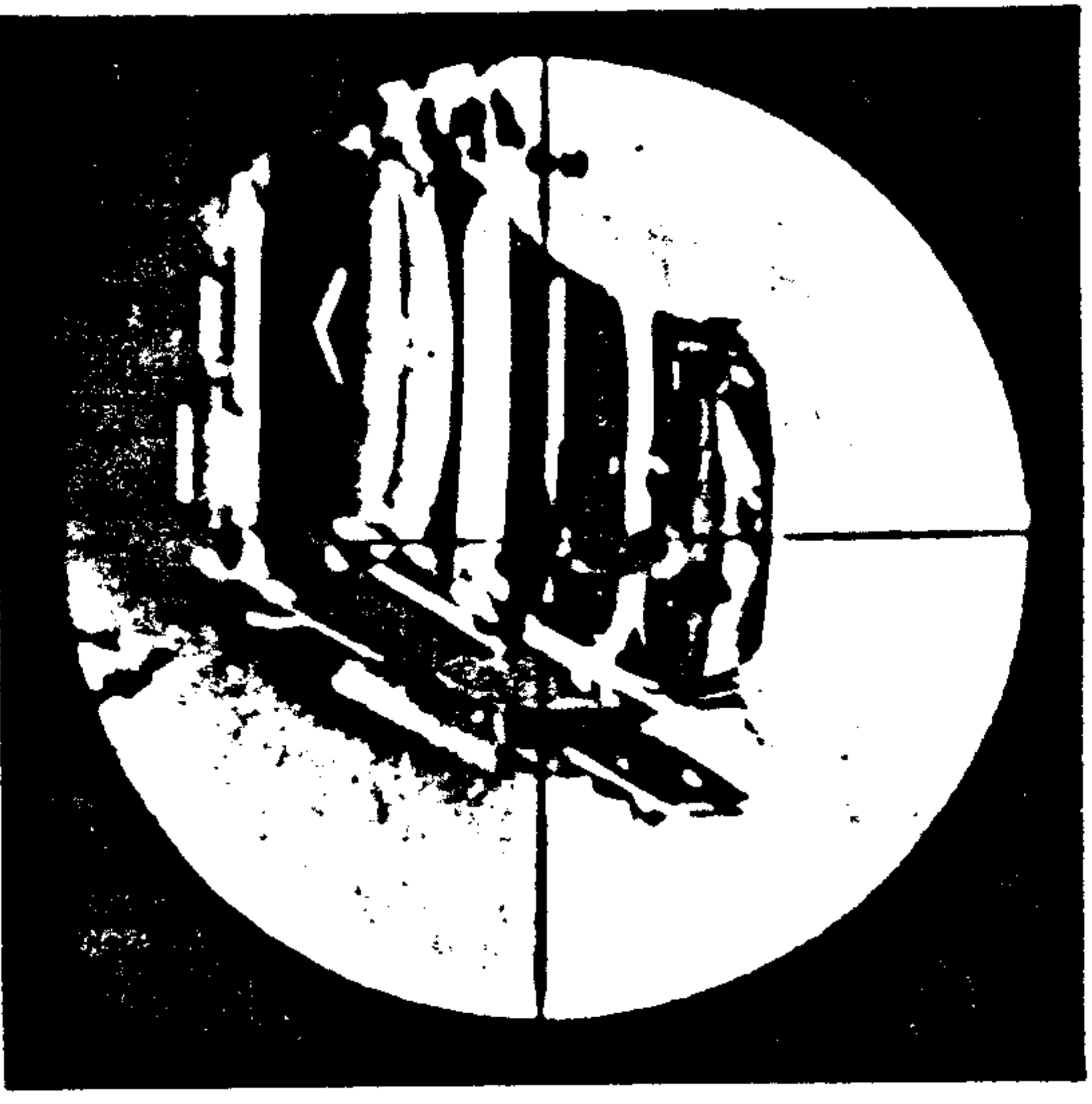

PHOTOGRAPH THROUGH RIFLE SCOPE

DISTANCE TO STATION C	151.4 FT
DISTANCE TO RIFLE IN WINDOW	184.1 FT
ANGLE TO RIFLE IN WINDOW	20° 23'
DISTANCE TO OVERPASS	286.4 FT
ANGLE TO OVERPASS	0° 24'

FRAME 222



PHOTOGRAPH FROM ZAPRUDE FILM



PHOTOGRAPH FROM RE-ENACTMENT

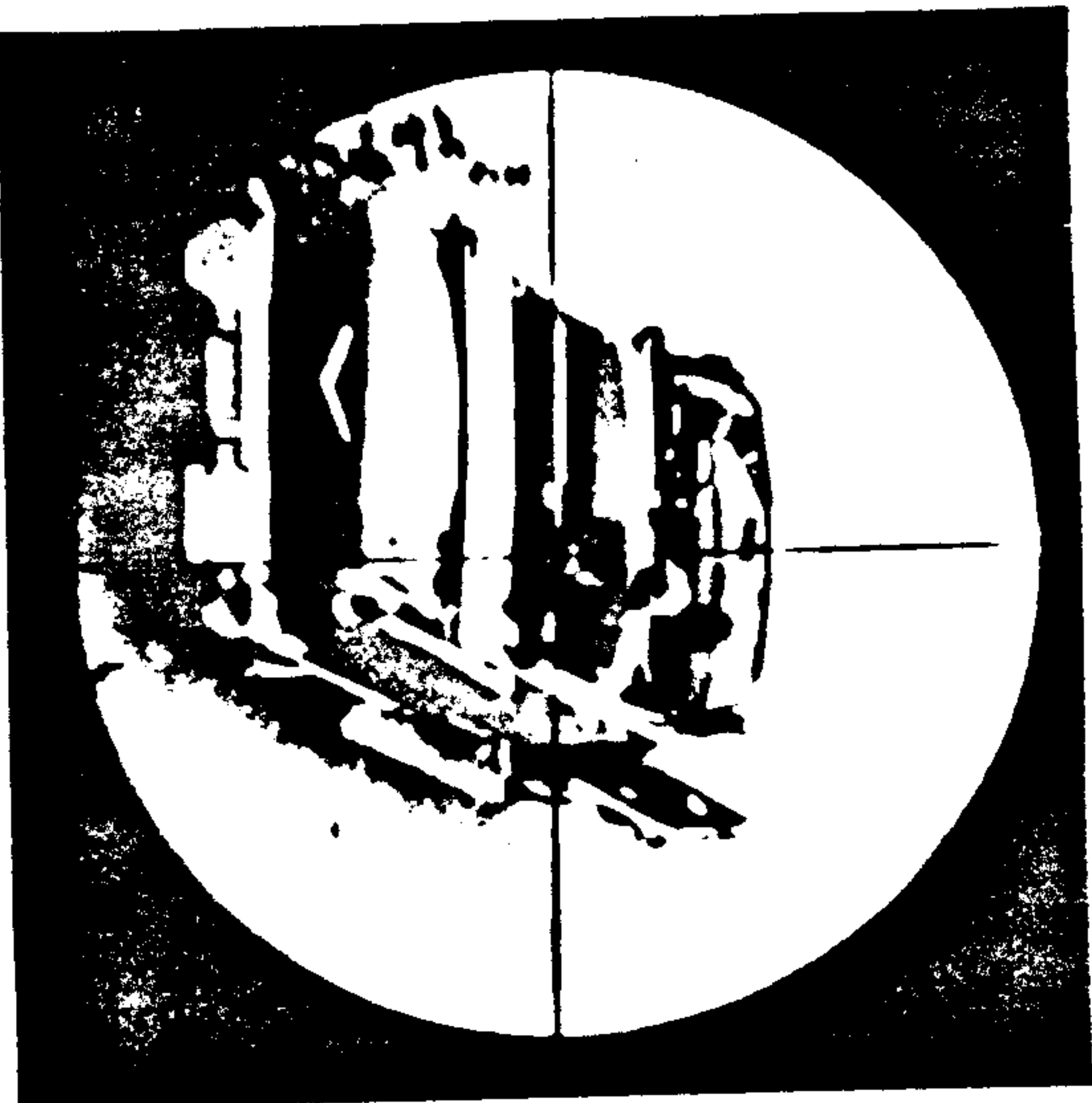

PHOTOGRAPH THROUGH RIFLE SCOPE

DISTANCE TO STATION C	153.8 FT.
DISTANCE TO RIFLE IN WINDOW	190.8 FT.
ANGLE TO RIFLE IN WINDOW	28°11'
DISTANCE TO OVERPASS	334.0 FT.
ANGLE TO OVERPASS	+0°26'

FRAME 225

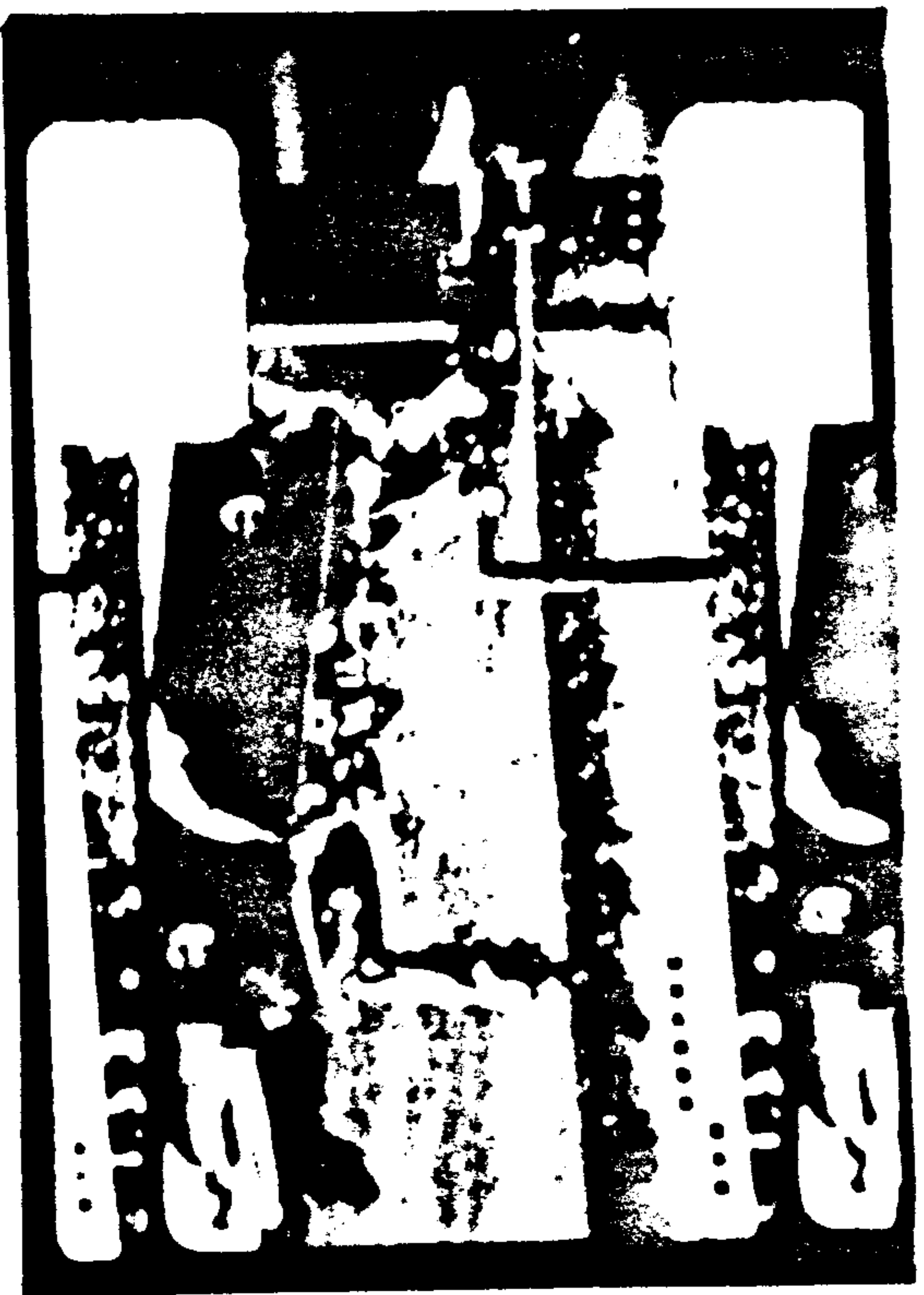

PHOTOGRAPH FROM ZAPRUDER FILM

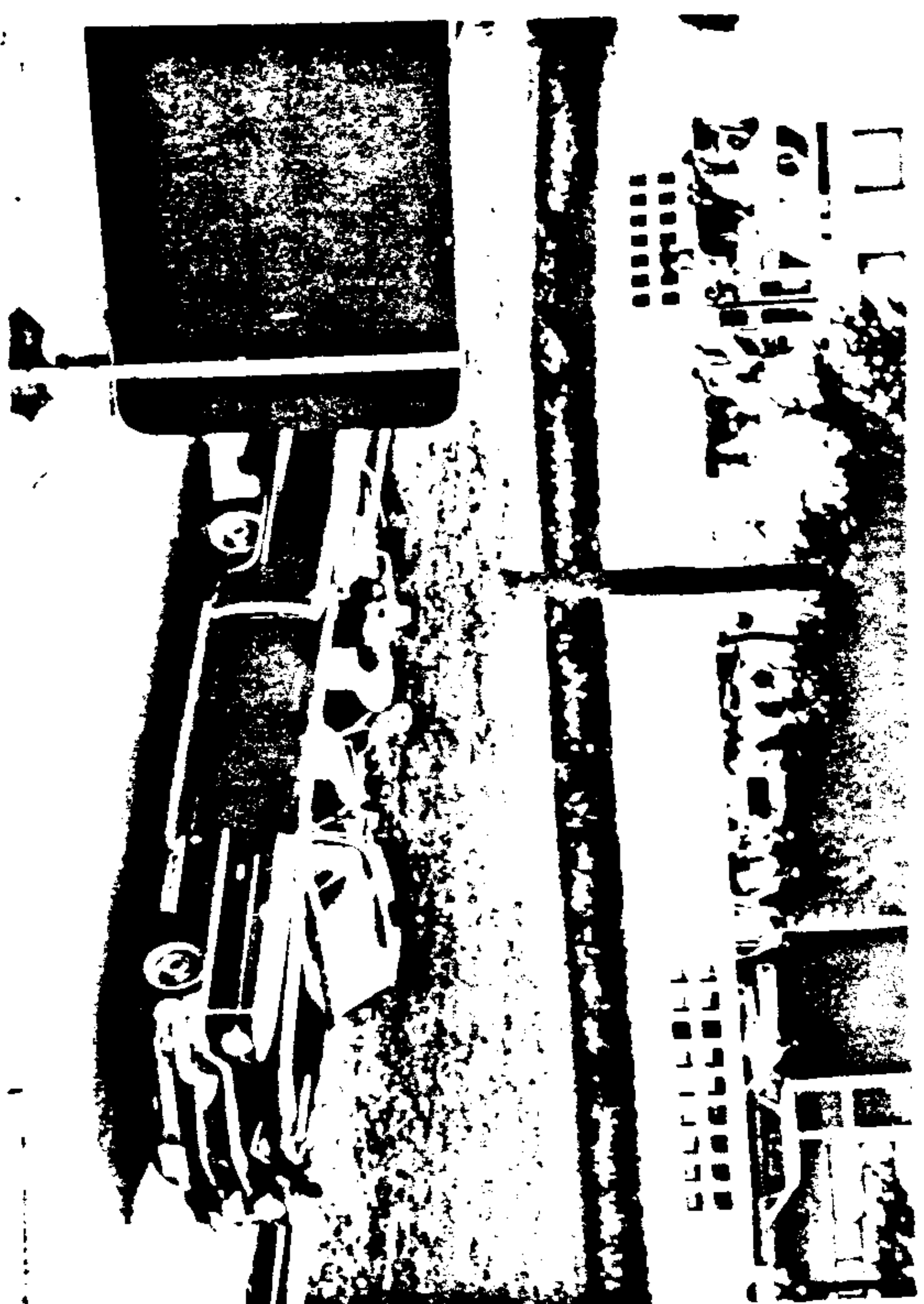

PHOTOGRAPH FROM RE-ENACTMENT

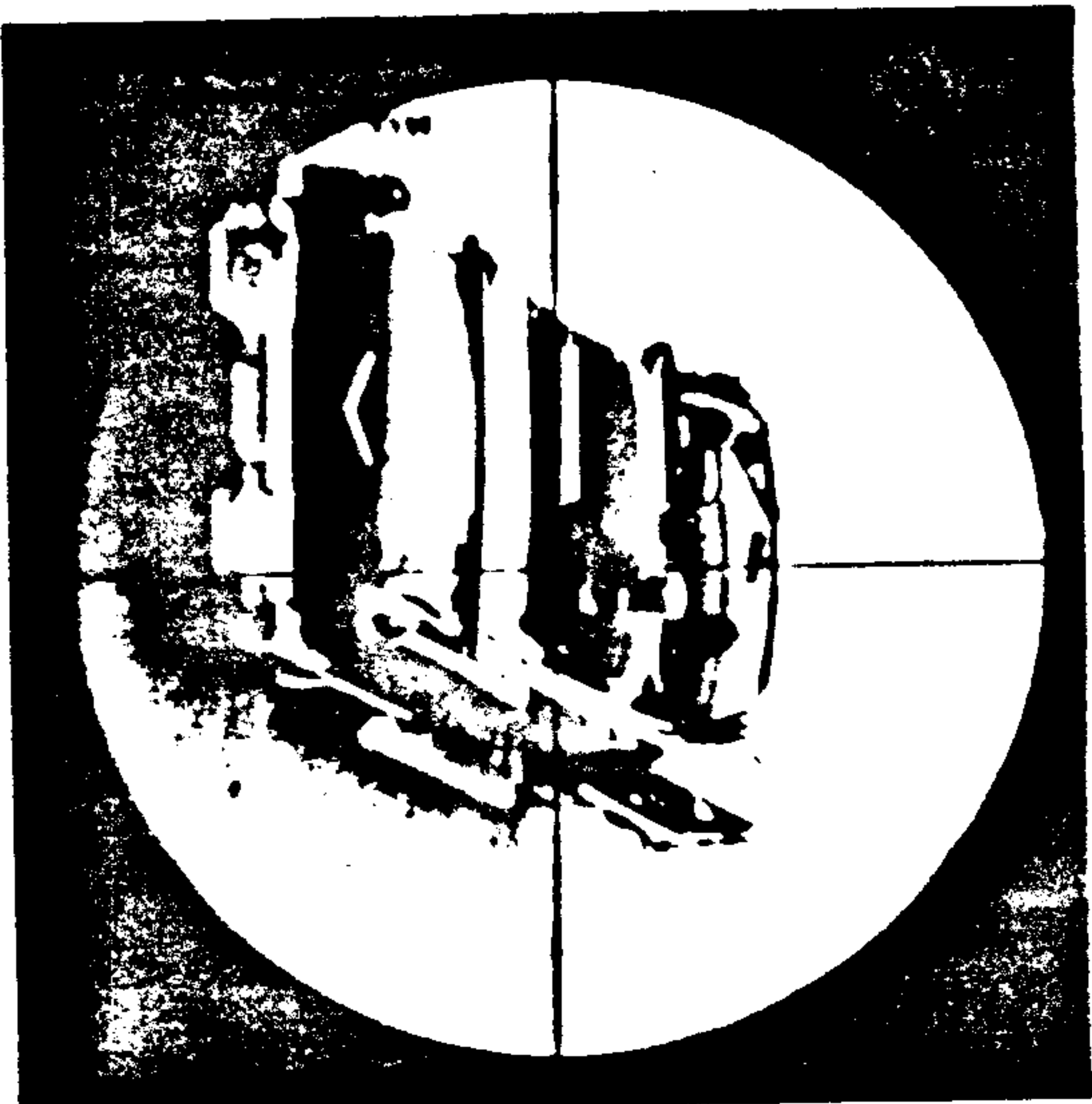

PHOTOGRAPH THROUGH RIFLE SCOPE

DISTANCE TO STATION C 159.0 FT.
 DISTANCE TO RIFLE IN WINDOW 196.0 FT.
 ANGLE TO RIFLE IN WINDOW 19°47'
 DISTANCE TO OVERPASS 329.0 FT.
 ANGLE TO OVERPASS +0°28'

FRAME 231

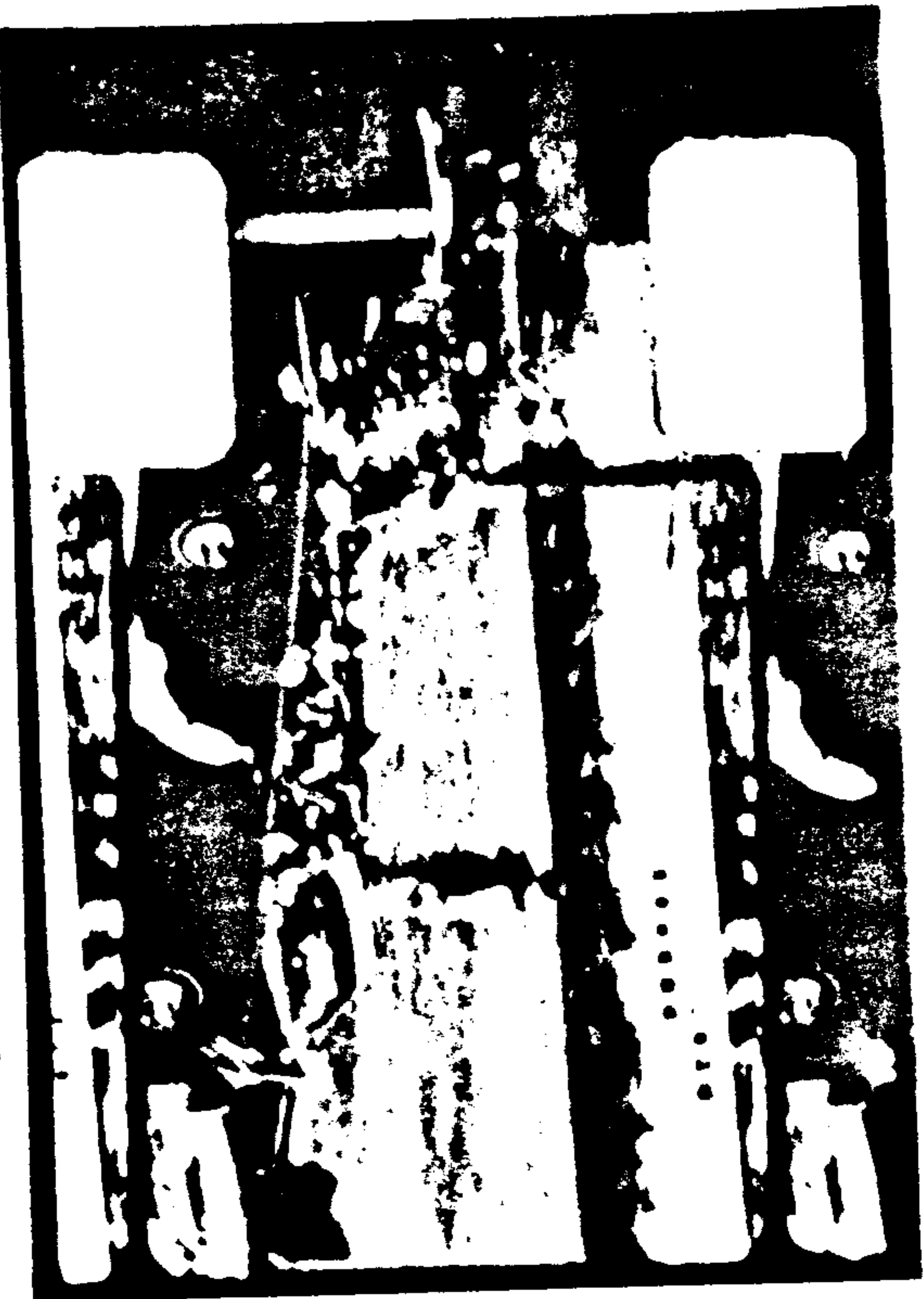

PHOTOGRAPH FROM ZAPRUDER FILM



PHOTOGRAPH FROM RE-ENACTMENT

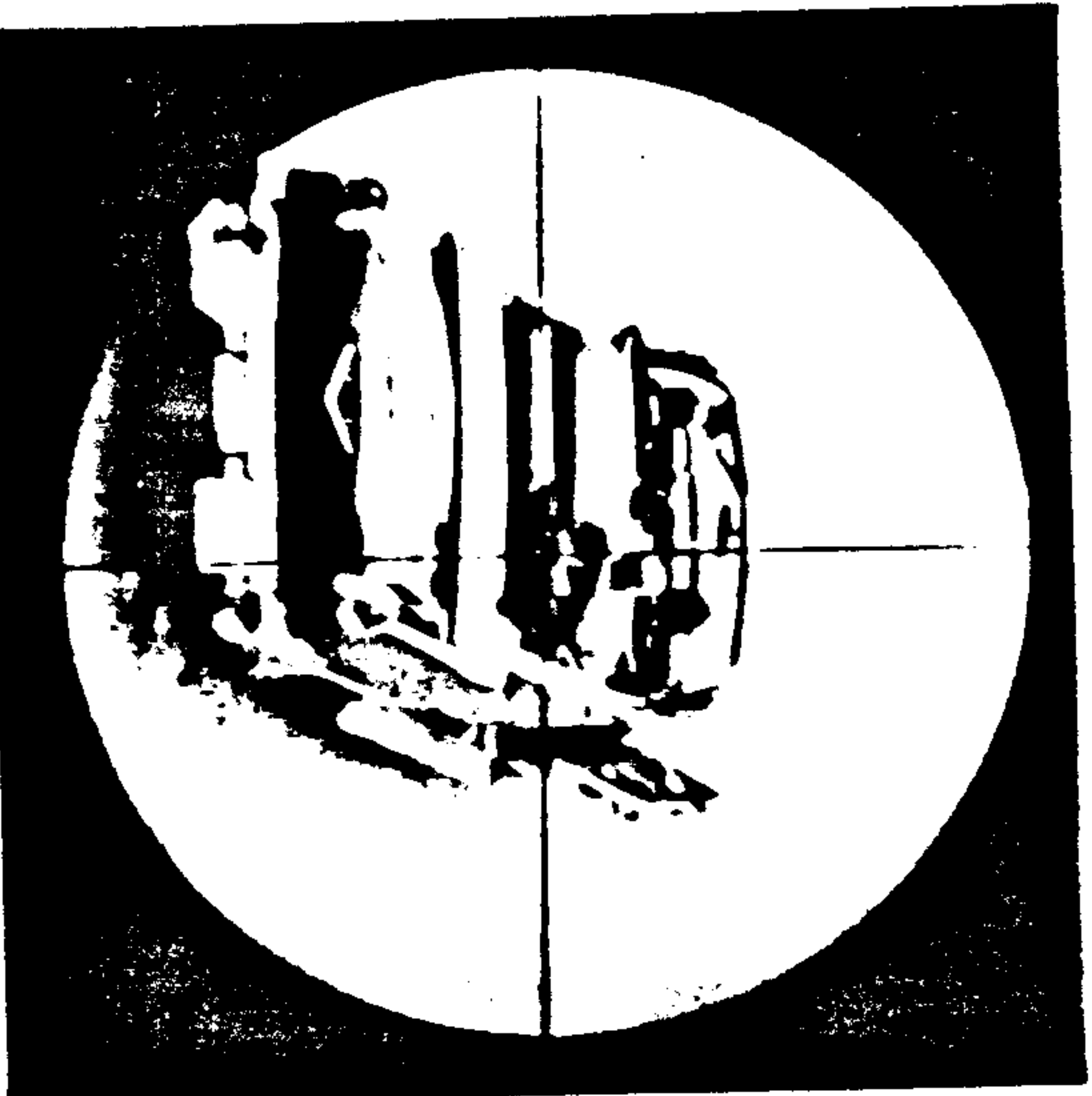

PHOTOGRAPH THROUGH RIFLE SCOPE

DISTANCE TO STATION C 1623 FT.
 DISTANCE TO RIFLE IN WINDOW 1990 FT.
 ANGLE TO RIFLE IN WINDOW 19°26'
 DISTANCE TO OVERPASS 3268 FT.
 ANGLE TO OVERPASS +0°30'

FRAME 235

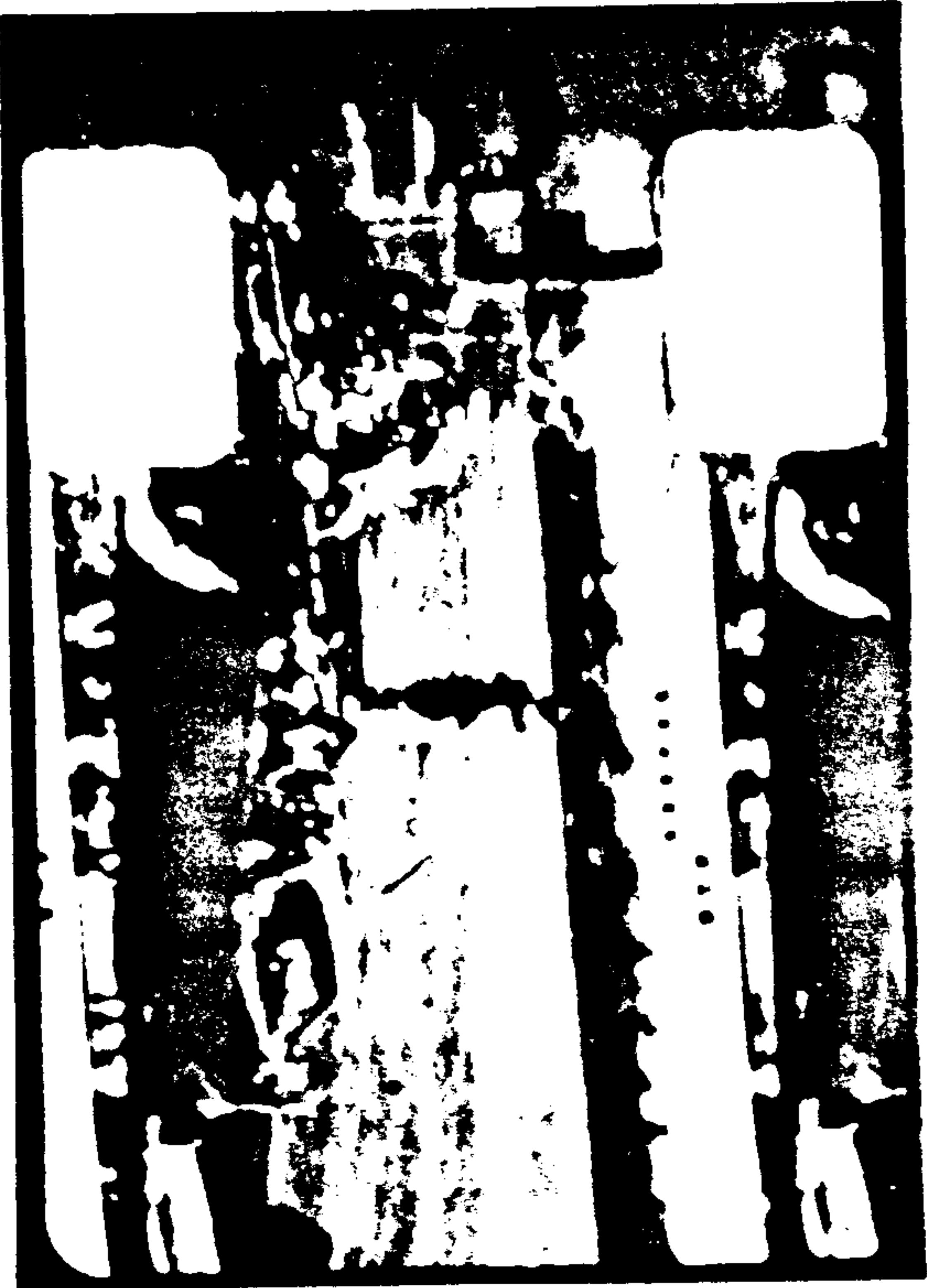

PHOTOGRAPH FROM ZAPRUDER FILM

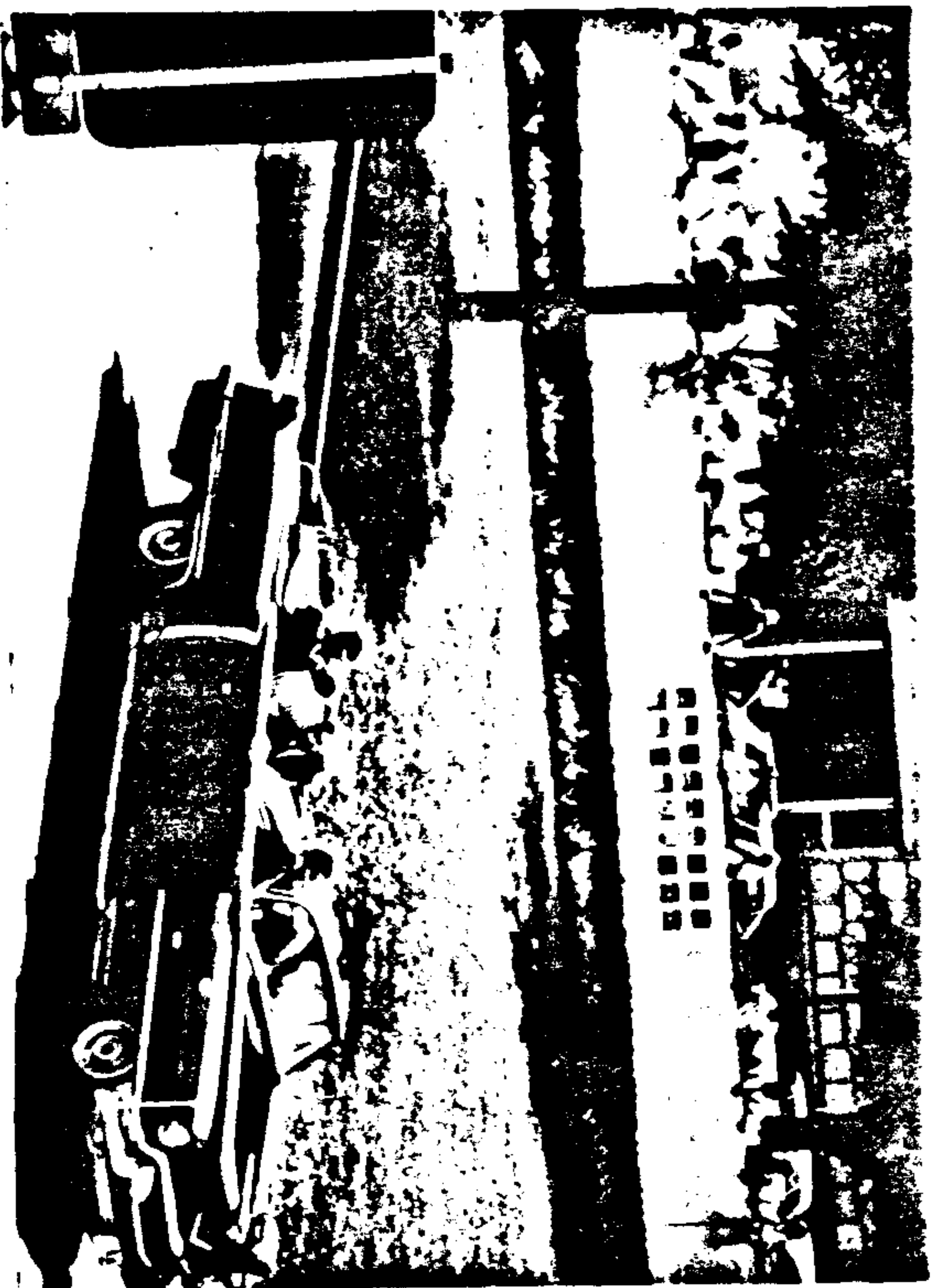

PHOTOGRAPH FROM RE-ENACTMENT

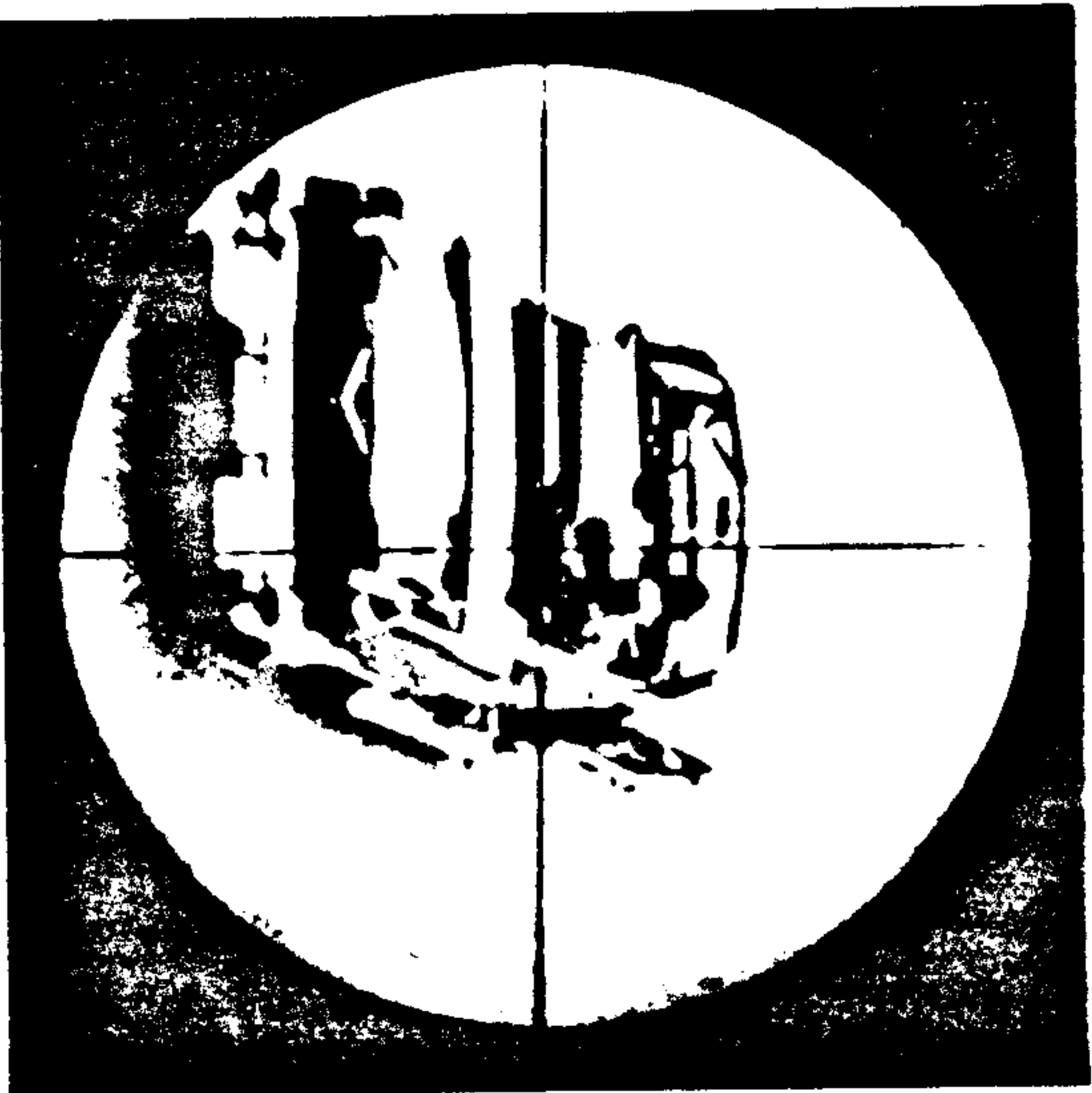

PHOTOGRAPH THROUGH RIFLE SCOPE

DISTANCE TO STATION C 167.8 FT.
DISTANCE TO RIFLE IN WINDOW 204.3 FT.
ANGLE TO RIFLE IN WINDOW 19°01'
DISTANCE TO OVERPASS 320.4 FT.
ANGLE TO OVERPASS +0°34'

FRAME 240



PHOTOGRAPH FROM ZAPRUDER FILM



PHOTOGRAPH FROM RE-ENACTMENT



PHOTOGRAPH THROUGH RIFLE SCOPE

DISTANCE TO STATION C	175.5 FT.
DISTANCE TO RIFLE IN WINDOW	211.9 FT.
ANGLE TO RIFLE IN WINDOW	18°32'
DISTANCE TO OVERPASS	313.1 FT.
ANGLE TO OVERPASS	+0°48'

FRAME 249

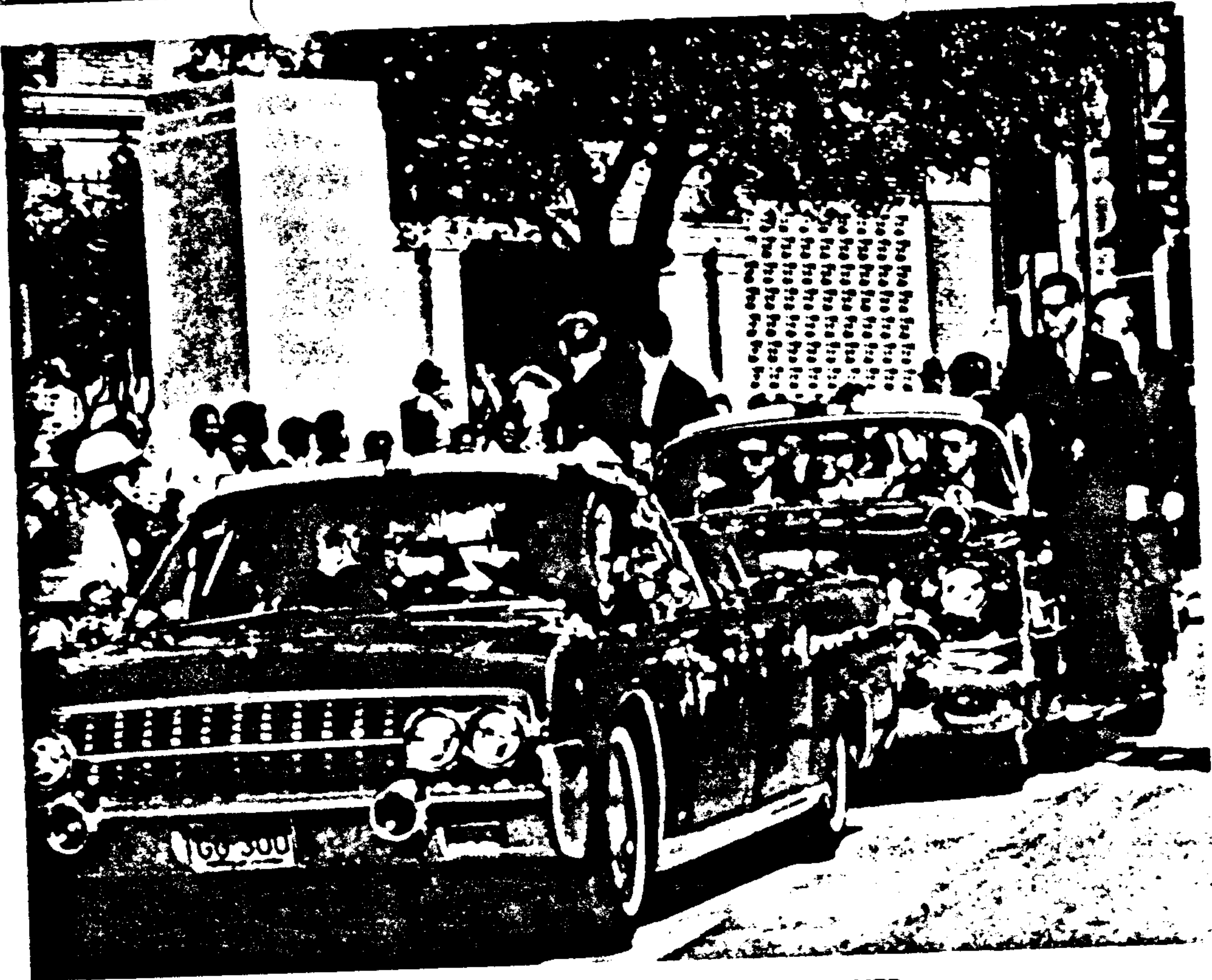

PHOTOGRAPH BY AP PHOTOGRAPHER



PHOTOGRAPH FROM RE-ENACTMENT



PHOTOGRAPH FROM ZAPRUDER FILM

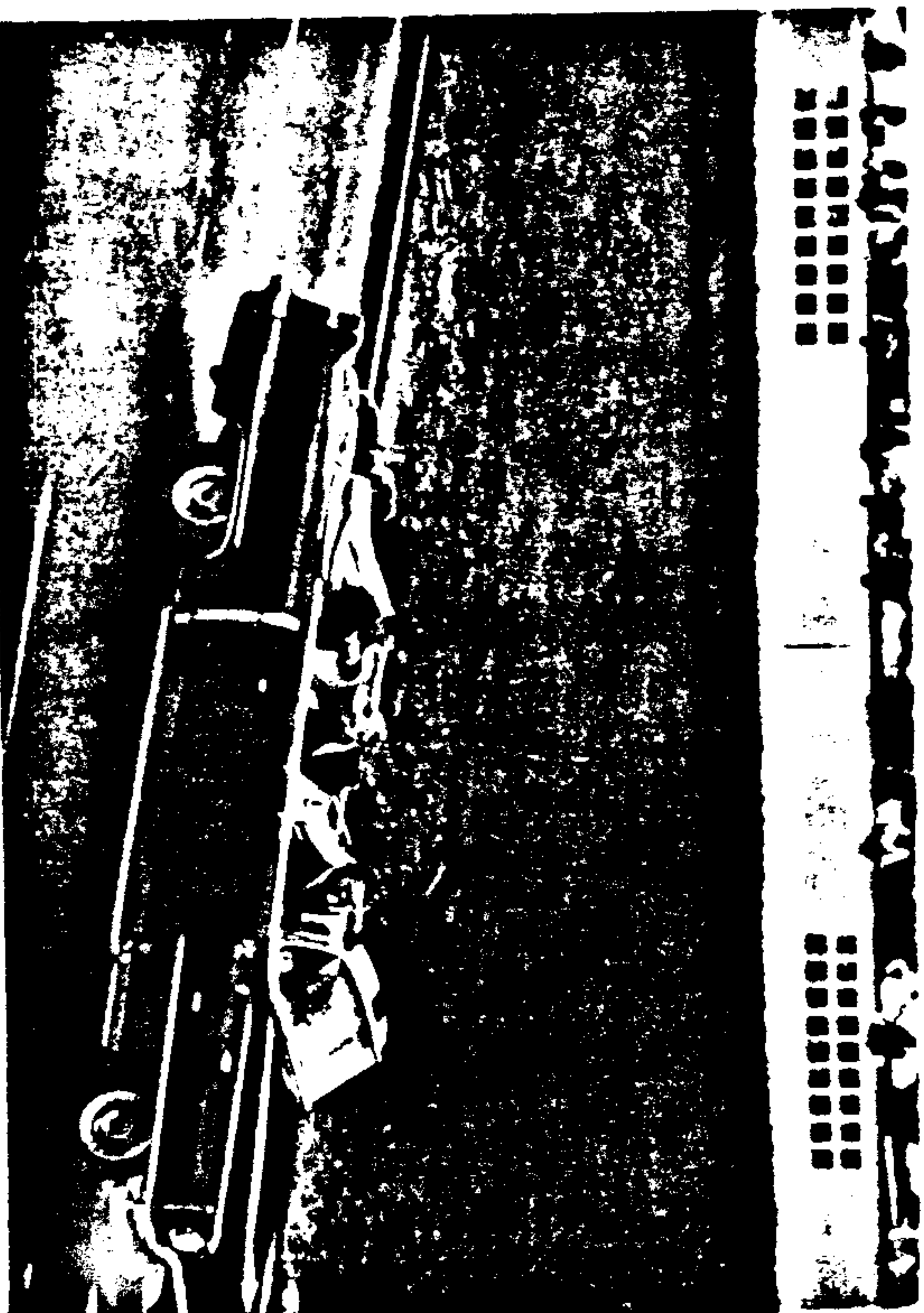

PHOTOGRAPH FROM RE-ENACTMENT

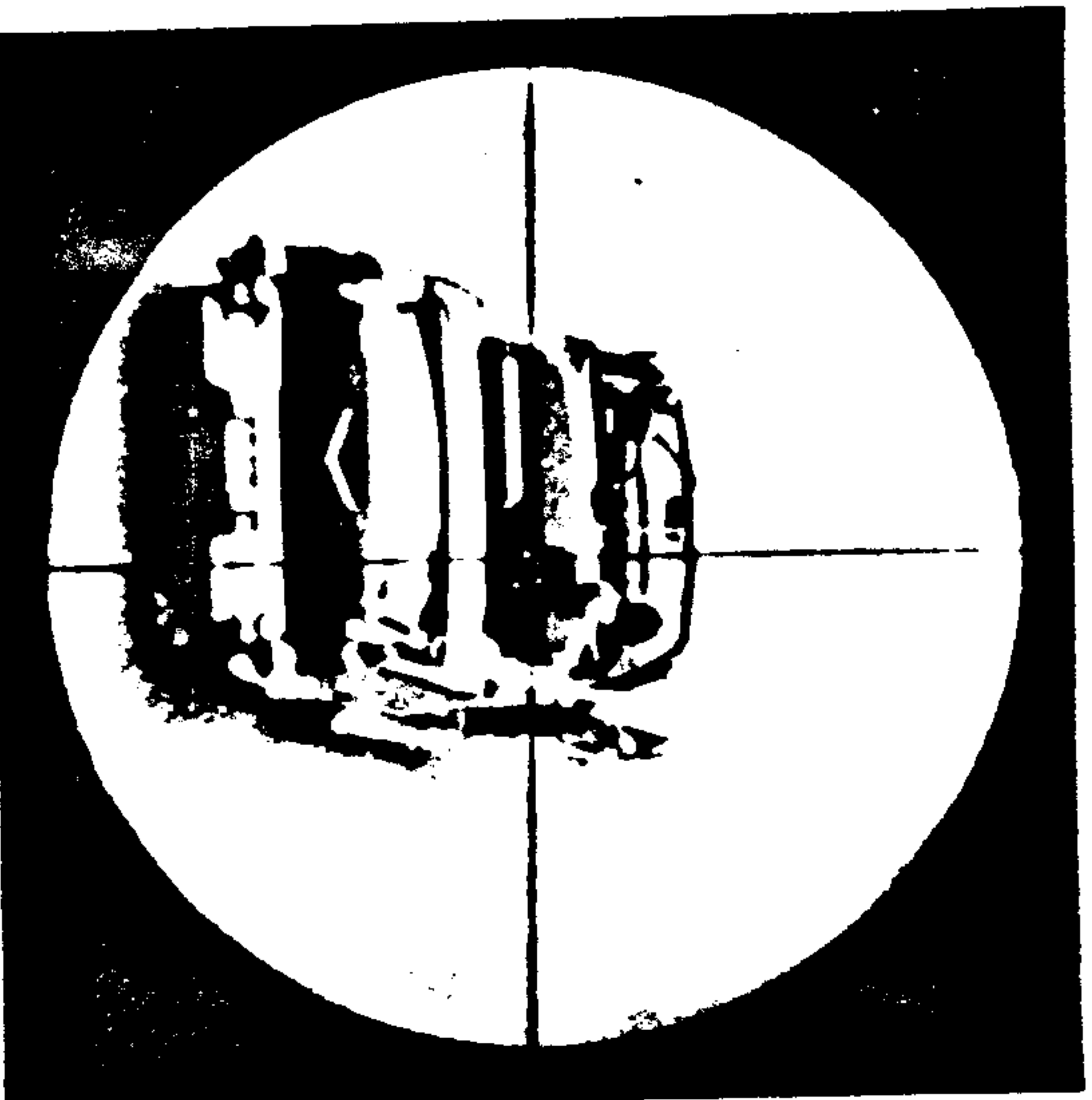

PHOTOGRAPH THROUGH RIFLE SCOPE

DISTANCE TO STATION C 101.9 FT.
 DISTANCE TO RIFLE IN WINDOW 210.9 FT.
 ANGLE TO RIFLE IN WINDOW 15°23'
 DISTANCE TO OVERPASS 307.1 FT.
 ANGLE TO OVERPASS 10°44'

FRAME 255

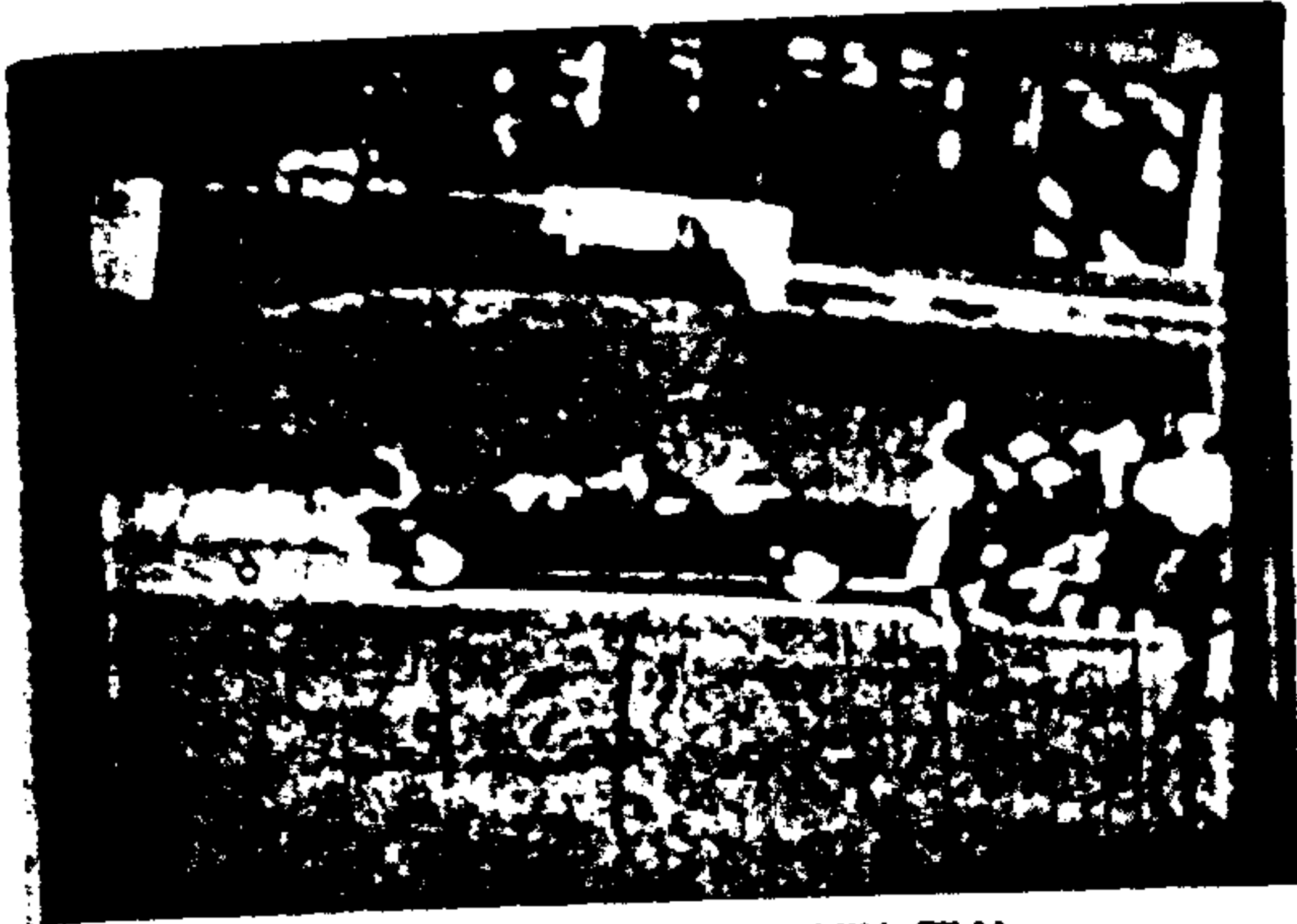

PHOTOGRAPH FROM NIX FILM

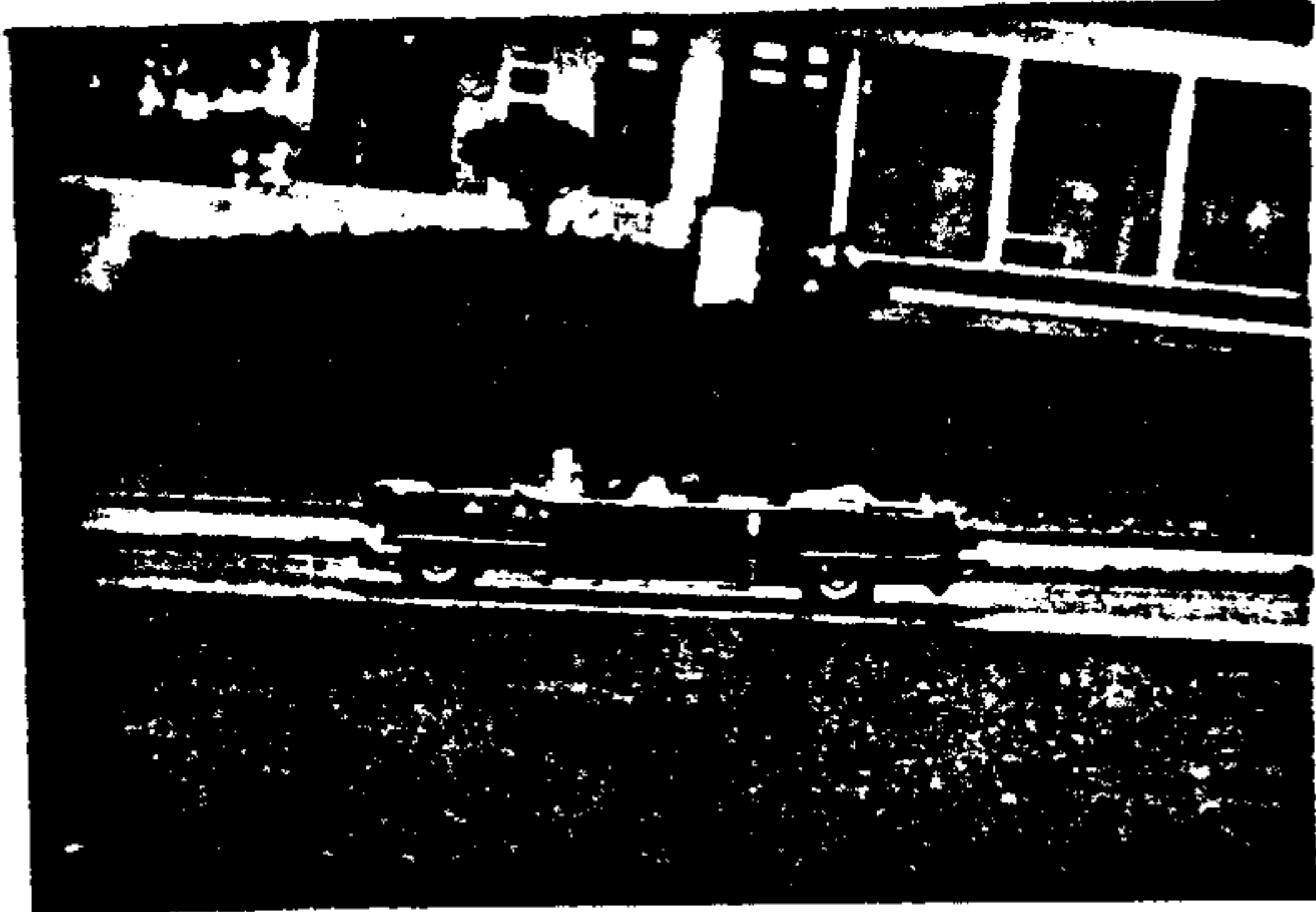

PHOTOGRAPH FROM RE-ENACTMENT

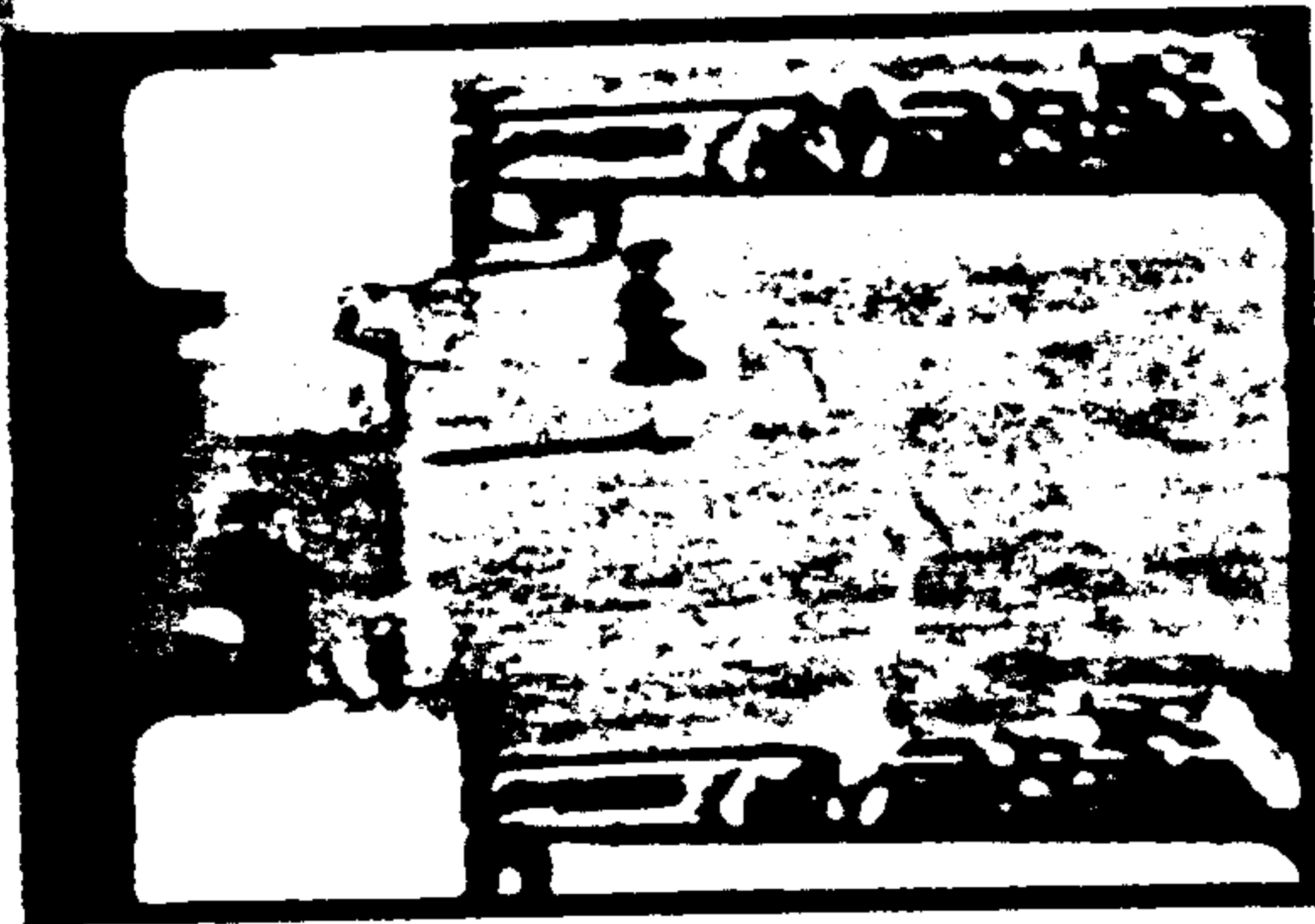

PHOTOGRAPH FROM ZAPRUDER FILM



PHOTOGRAPH FROM RE-ENACTMENT

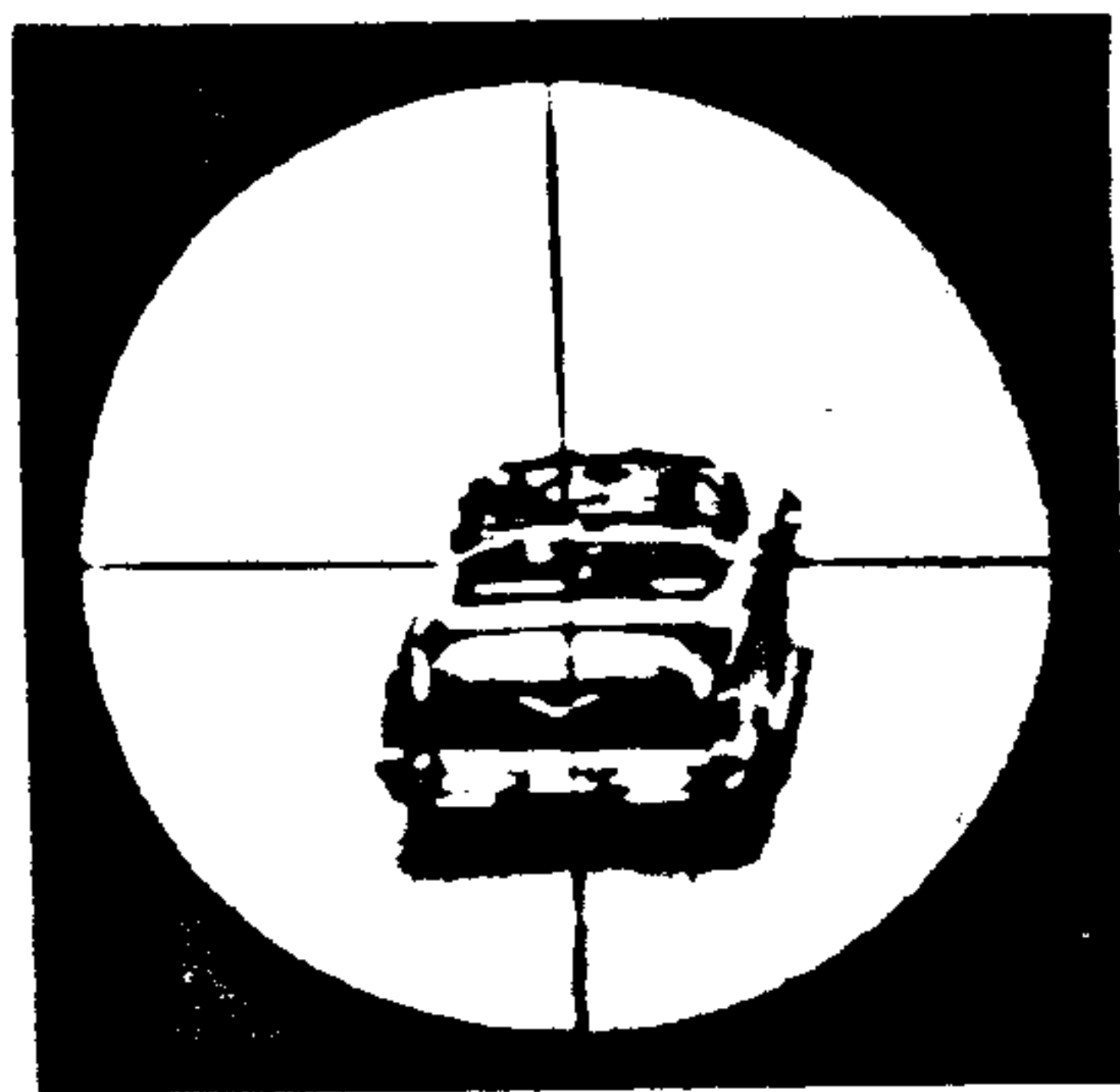

PHOTOGRAPH THROUGH RIFLE SCOPE

DISTANCE TO STATION C	238.8 FT.
DISTANCE TO RIFLE IN WINDOW	285.3 FT.
ANGLE TO RIFLE IN WINDOW	15°21'
DISTANCE TO OVERPASS	288.6 FT.
ANGLE TO OVERPASS	+1°28'

FRAME 313



PHOTOGRAPH FROM MUCHMORE FILM

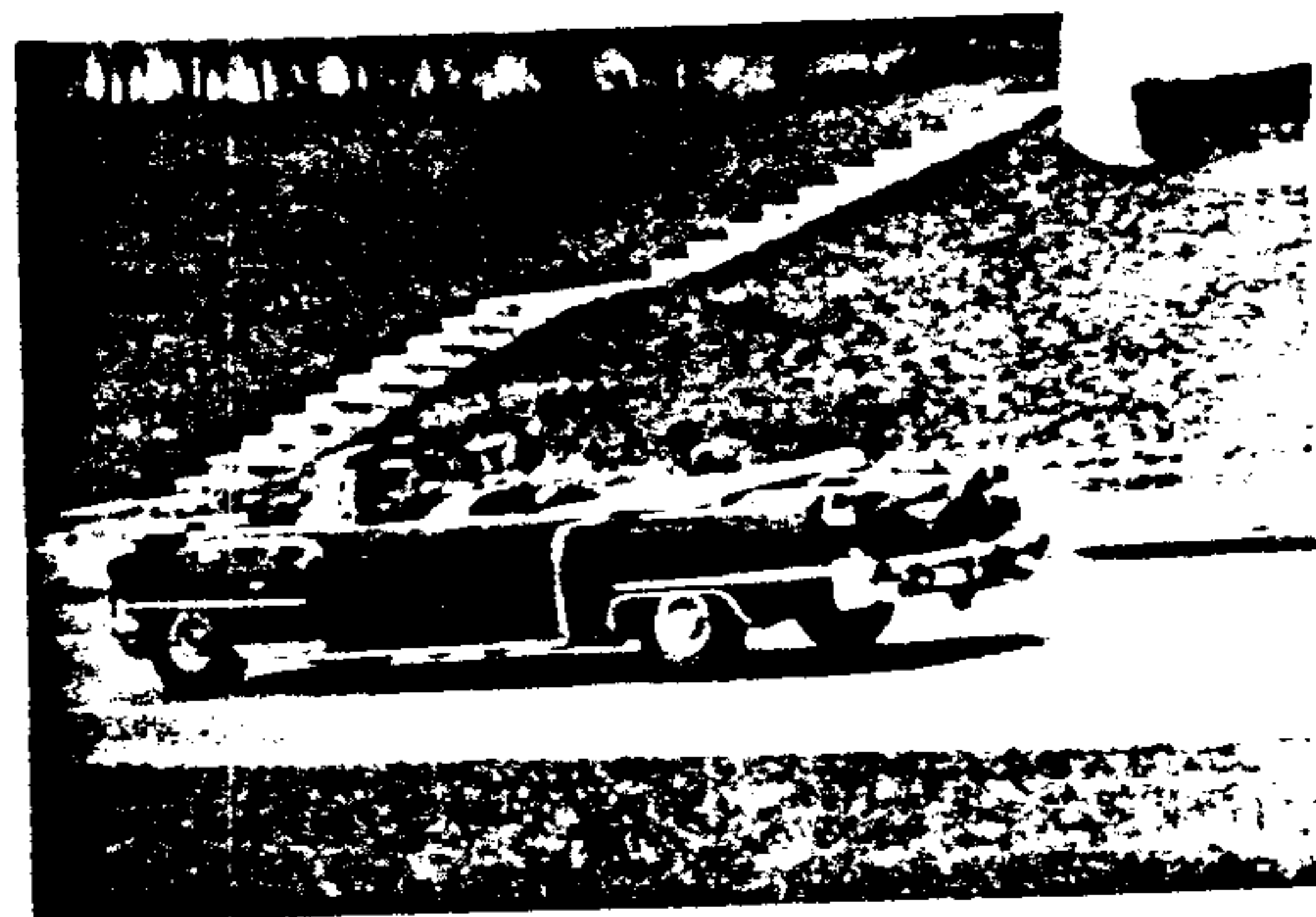

PHOTOGRAPH FROM RE-ENACTMENT

