

6th Floor
411 Elm

THIS PHOTOGRAPH WAS DEVELOPED BY
BUREAU OF IDENTIFICATION
POLICE DEPARTMENT
DALLAS TEXAS
CASE <u>John F. Kennedy</u>
BY <u>R.L.S.</u>
DATE <u>11-22-63</u>

Taken from the south to north looking towards the stairway exit
The gun was found to the bottom right of picture

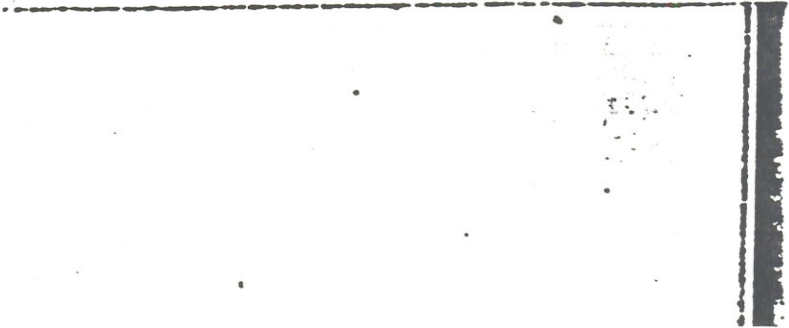
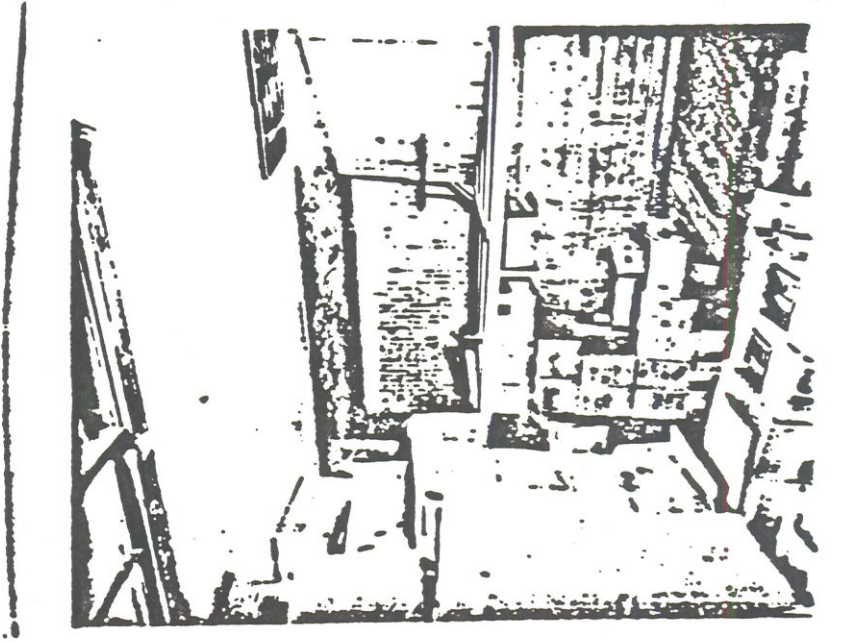
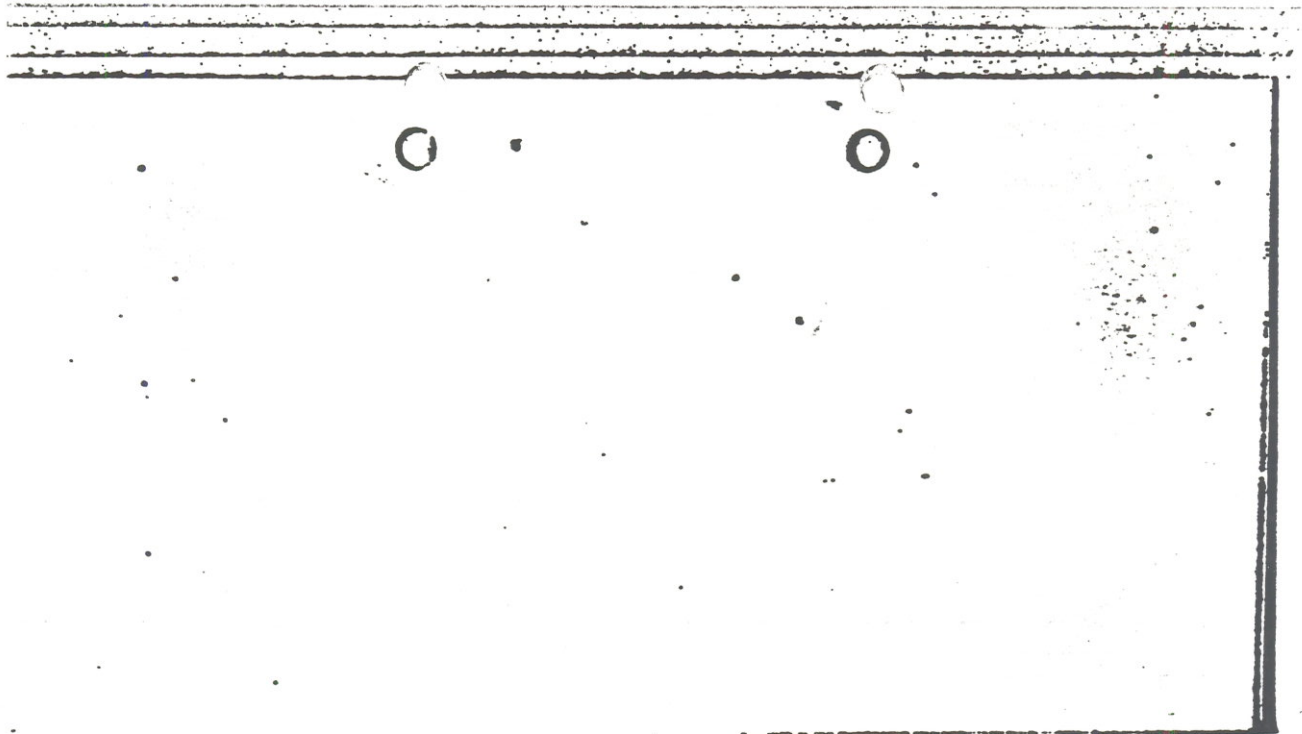

6th Floor
11 E

THIS PHOTOGRAPH MADE AND DEVELOPED BY
BUREAU OF IDENTIFICATION
POLICE DEPARTMENT
DALLAS TEXAS
CASE John F. Kennedy
BY R.L.S.
DATE 11-22-63

From the 6th floor window where the shots were fired
towards Houston street

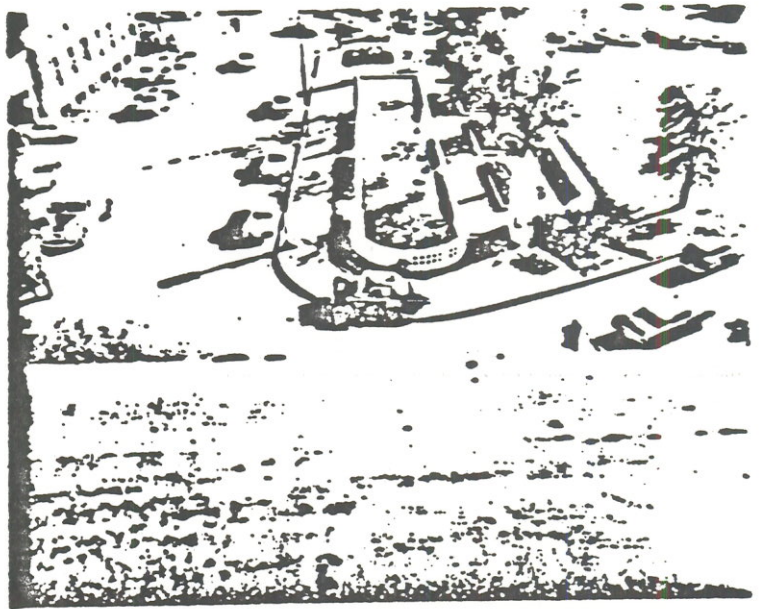

6th Floor
411 Elm

THIS PHOTOGRAPH WAS DEVELOPED BY
BUREAU OF INVESTIGATION
POLICE DEPARTMENT
DALLAS TEXAS
CASE <u>John F. Kennedy</u>
BY <u>R.L.B.</u>
DATE <u>11-22-63</u>

From window where the shots were fired looking towards triple underpass

Boxes had been moved from the original position after being dusted for prints

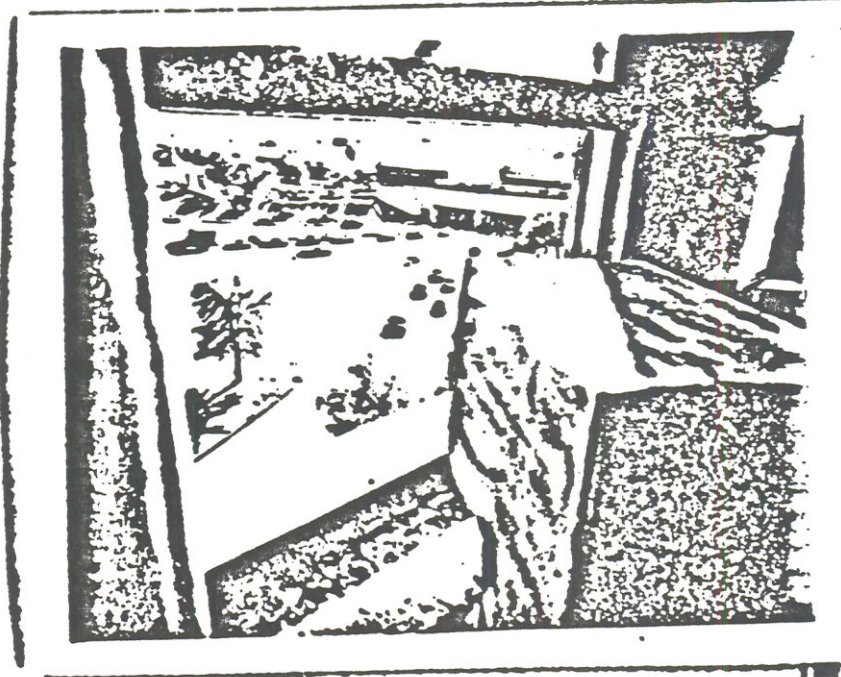

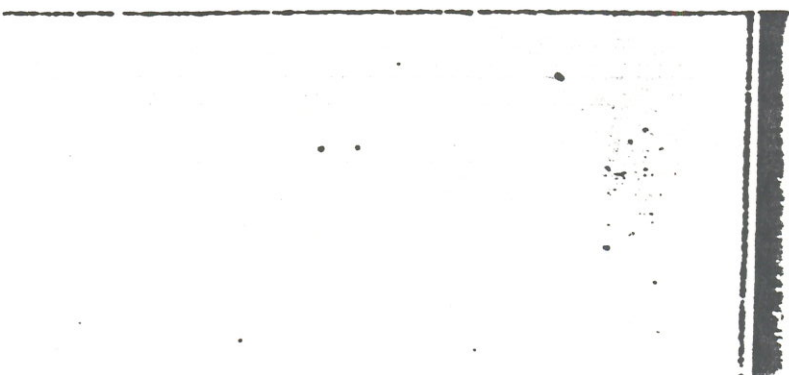
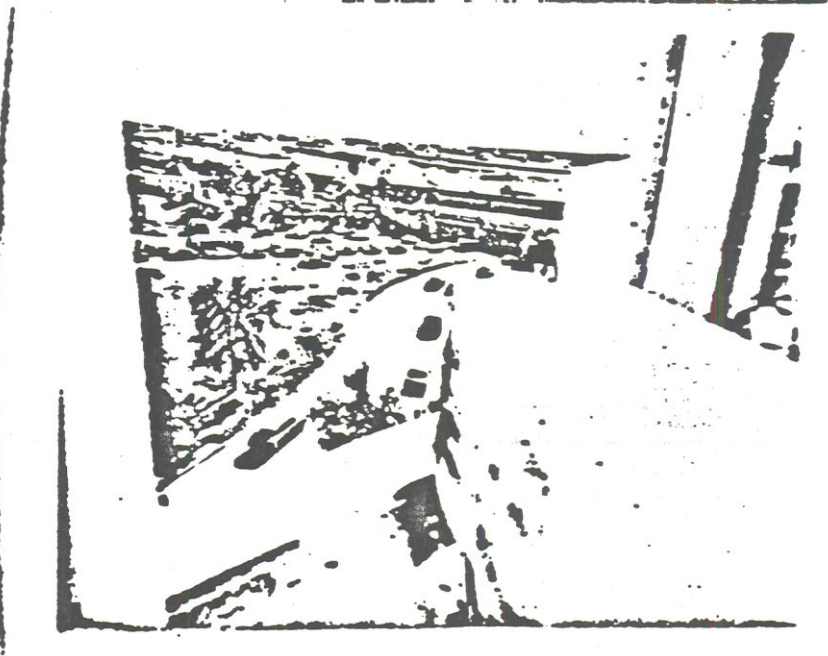

6th Floor
411 Elm

THIS PHOTOGRAPH MADE AND DEVELOPED BY BUREAU OF IDENTIFICATION POLICE DEPARTMENT DALLAS TEXAS CASE <u>John F. Kennedy</u> BY <u>R.L.S.</u> DATE <u>11-22-63</u>

From window where shots were fired looking towards Houston street



6th Floor
411 Elm

THIS PHOTOGRAPH WAS DEVELOPED BY
BUREAU OF INVESTIGATION
FEDERAL BUREAU OF INVESTIGATION
DALLAS TEXAS

CASE John F. Kennedy

BY R.L.S.

DATE 11-22-63

Looking from the window where the shots were fired towards Houston
street

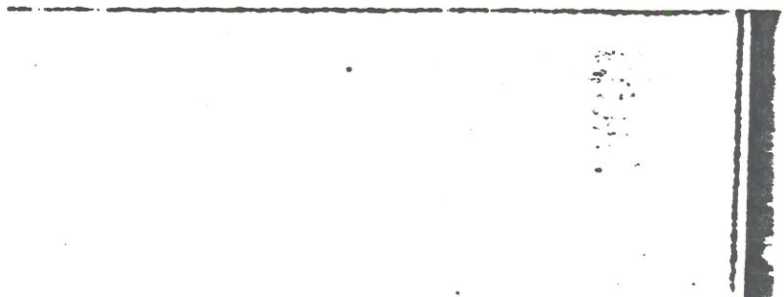
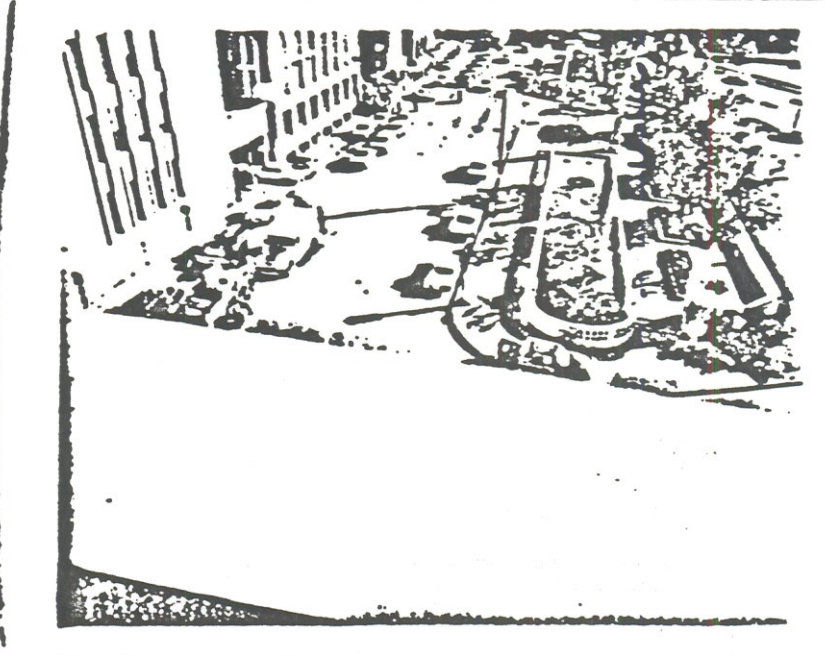
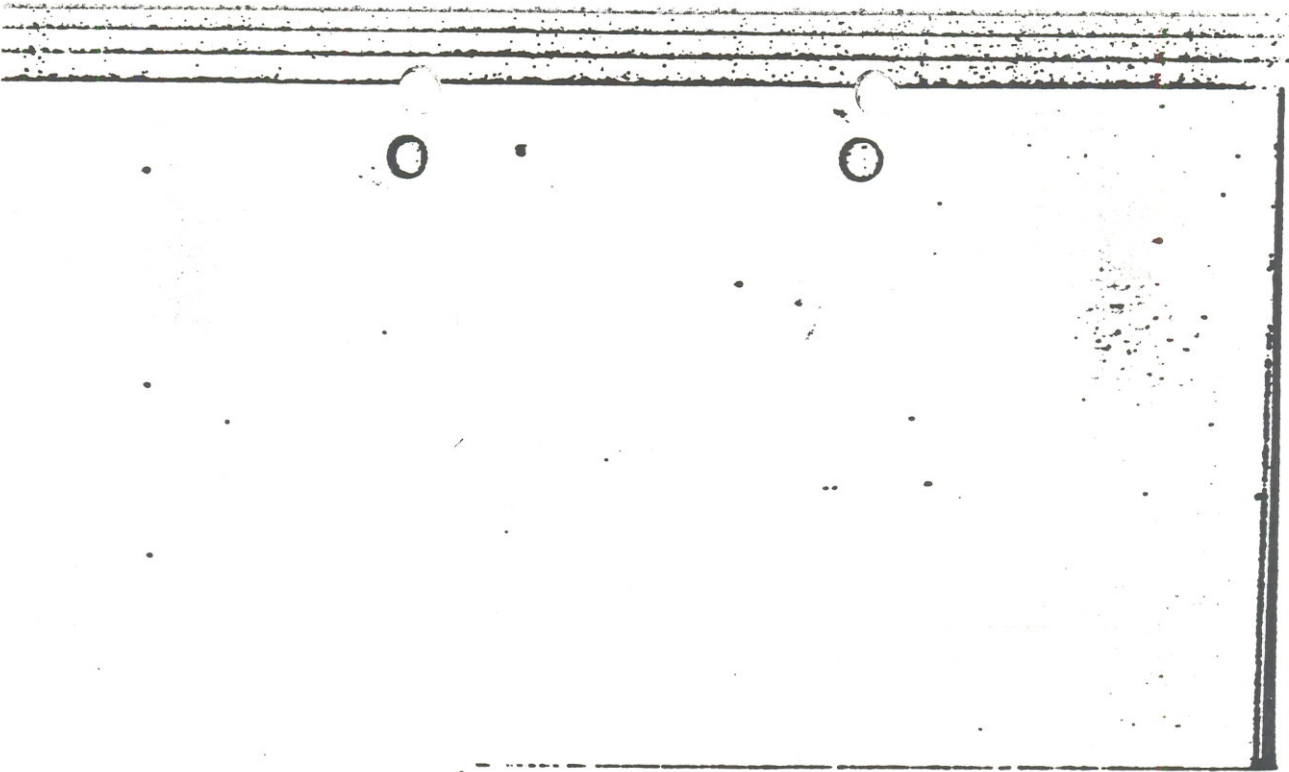

RECONSTRUCTED

6TH FLOOR

THIS PHOTOGRAPH WAS DEVELOPED BY
BUR. OF INVESTIGATION
POLICE DEPARTMENT
DALLAS TEXAS
CASE John F. Kennedy
BY R.L.E.
DATE 11-25-63

This picture was re-constructed 11-25-63 showing the exact locations of the boxes and the box with the palm print on the box

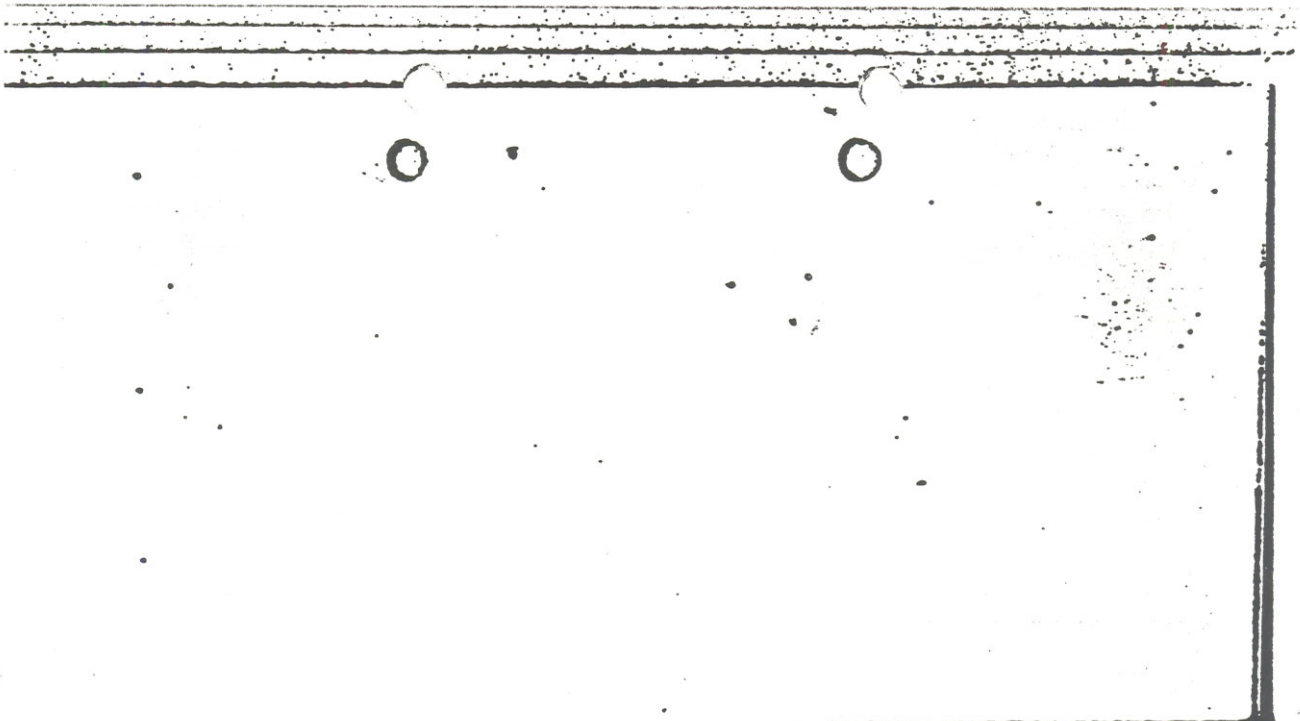

6th Floor

411 Elm

RECONSTRUCTED

THIS PHOTOGRAPH WAS DEVELOPED BY	
BUREAU OF INVESTIGATION	
FEDERAL BUREAU OF INVESTIGATION	
WASHINGTON, D. C.	
CASE	JOHN F. KENNEDY
BY	R.L.S.
DATE	

Standing on top of boxes looking down towards boxes that were used in shooting. Palm print replaced on box. Paper that the gun was wrapped in was in the upper right hand corner of picture

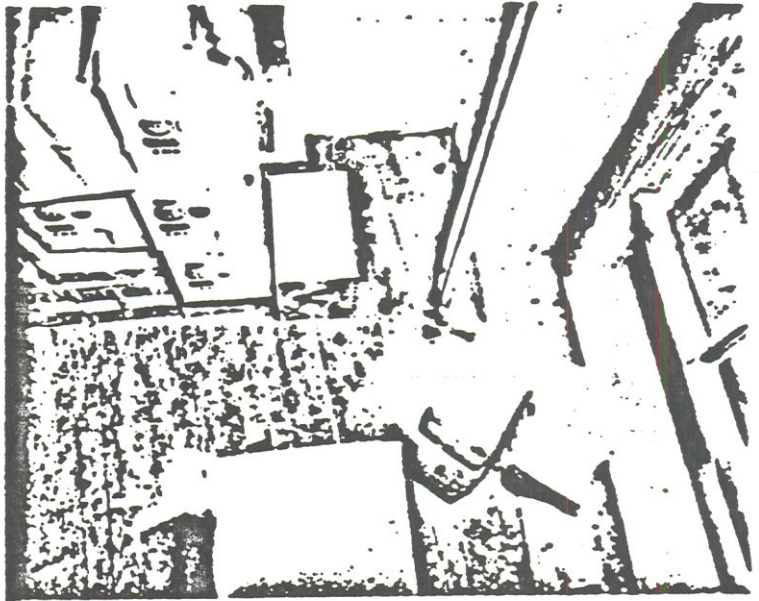
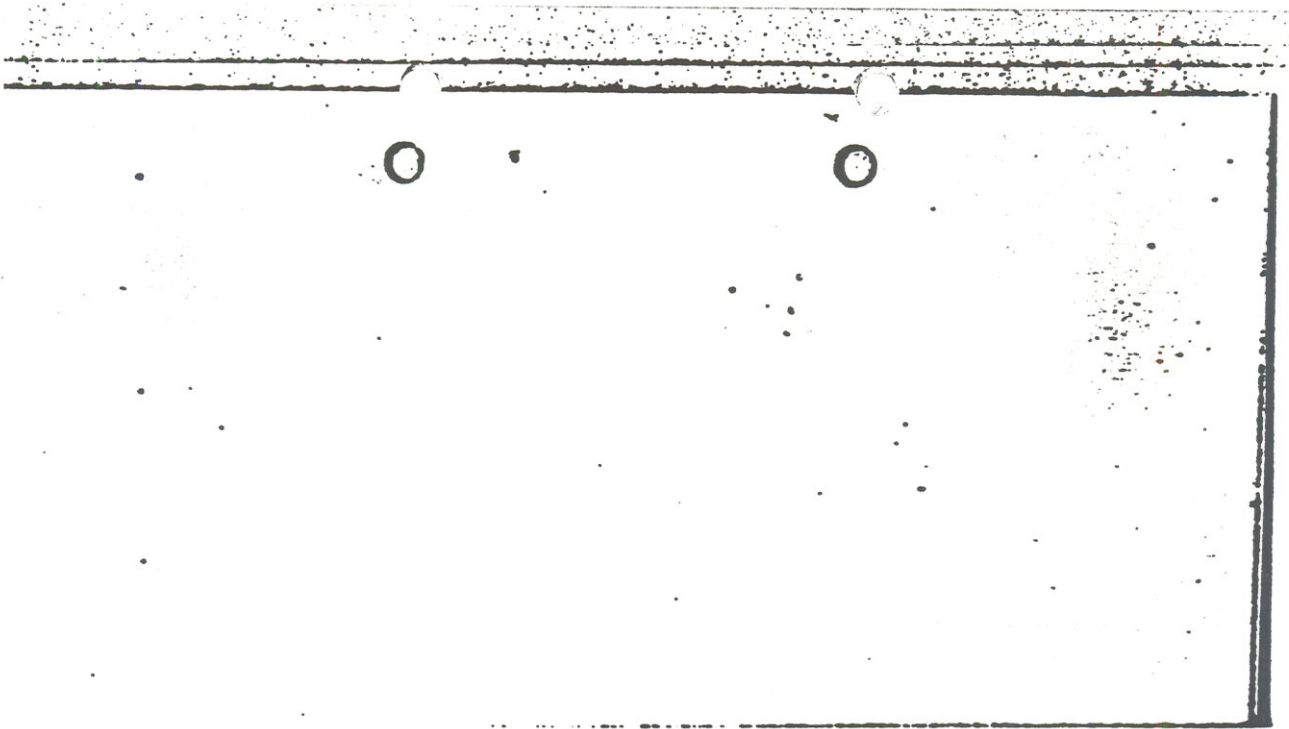

6th Floor

411 Elm

THIS PHOTOGRAPH MADE AND DEVELOPED BY
BUREAU OF IDENTIFICATION
POLICE DEPARTMENT
DALLAS TEXAS
CASE JOHN F. KENNEDY
BY R.L.S.
DATE 11-22-63

Position of bullets found by window where shots were fired and
the original position of the boxes

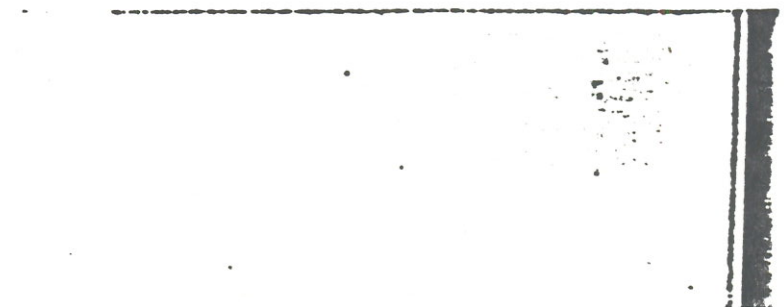
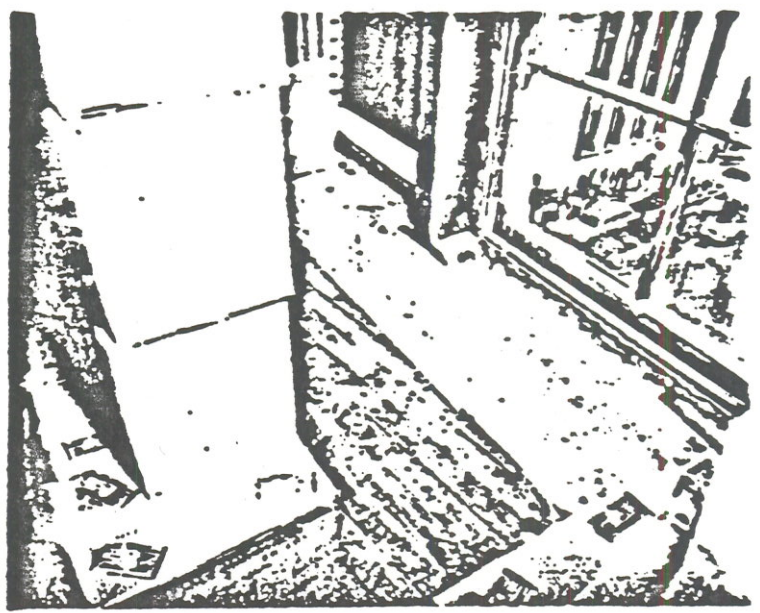
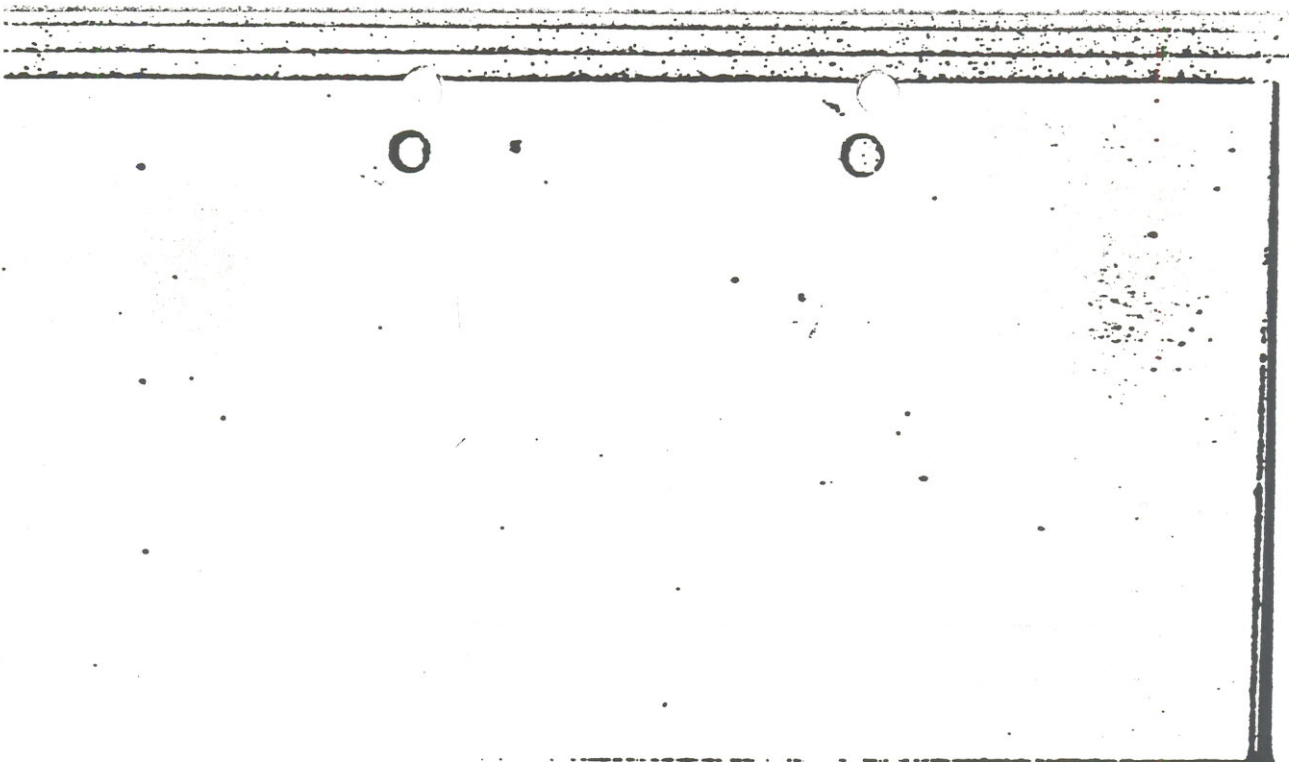

6th floor
411 Elm

THIS PHOTOGRAPH DEVELOPED BY	
BUREAU OF INVESTIGATION	
POLICE DEPARTMENT	
DALLAS TEXAS	
CASE	John F Kennedy
BY	R.L.S.
DATE	11-22-63

From the east to west where the lunch was found



6th Floor

411 Elm

11-22-63

SY

PLANNING DEPARTMENT
CIVIL ENGINEERING

CASE JOHN F. KENNEDY

BY R.L.S.

DATE 11-22-63

From North to south 3rd aisle from the west side of the building .