

44-1639-1B1

ED

File No: 44-11639 1B1

Re: Jack Ruby

Date: 8/28
(month/year)

Serial	Date	Description (Type of communication, to, from)	No. of Pages		Exemptions used or, to whom referred (Identify statute if (b)(3) cited)
			Actual	Released	
1B1	10/3/64	BULKY Exhibit Form: Blue Prints for Municipal Building for Dixie (Condensed)	11	11	None

BASMENT

NO	NAME	FLOOR	BASE	WALL	CEILING	STAIRS	TRIM	REMARKS
1								
2								
3								
4								
5								
6								
7								
8								
9								
10								
11								
12								
13								
14								
15								
16								
17								
18								
19								
20								
21								
22								
23								
24								
25								
26								
27								
28								
29								
30								
31								
32								
33								
34								
35								
36								
37								
38								
39								
40								
41								
42								
43								
44								
45								
46								
47								
48								
49								
50								
51								
52								
53								
54								
55								
56								
57								
58								
59								
60								
61								
62								
63								
64								
65								
66								
67								
68								
69								
70								
71								
72								
73								
74								
75								
76								
77								
78								
79								
80								
81								
82								
83								
84								
85								
86								
87								
88								
89								
90								
91								
92								
93								
94								
95								
96								
97								
98								
99								
100								

FIRST FLOOR

NO	NAME	FLOOR	BASE	WALL	CEILING	STAIRS	TRIM	REMARKS
1								
2								
3								
4								
5								
6								
7								
8								
9								
10								
11								
12								
13								
14								
15								
16								
17								
18								
19								
20								
21								
22								
23								
24								
25								
26								
27								
28								
29								
30								
31								
32								
33								
34								
35								
36								
37								
38								
39								
40								
41								
42								
43								
44								
45								
46								
47								
48								
49								
50								
51								
52								
53								
54								
55								
56								
57								
58								
59								
60								
61								
62								
63								
64								
65								
66								
67								
68								
69								
70								
71								
72								
73								
74								
75								
76								
77								
78								
79								
80								
81								
82								
83								
84								
85								
86								
87								
88								
89								
90								
91								
92								
93								
94								
95								
96								
97								
98								
99								
100								

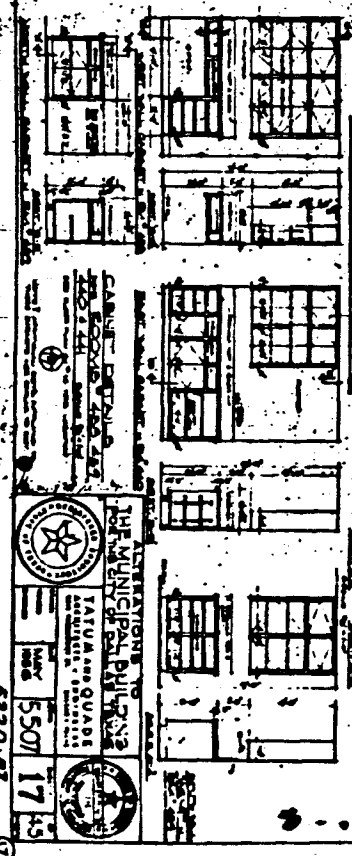



THE MUNICIPAL BUILDING

 ARCHITECTURE BY

TATUM AND QUARRS

 CONSULTING ARCHITECTS

 5507 17th St.

 PHILADELPHIA, PA.

 5270-87

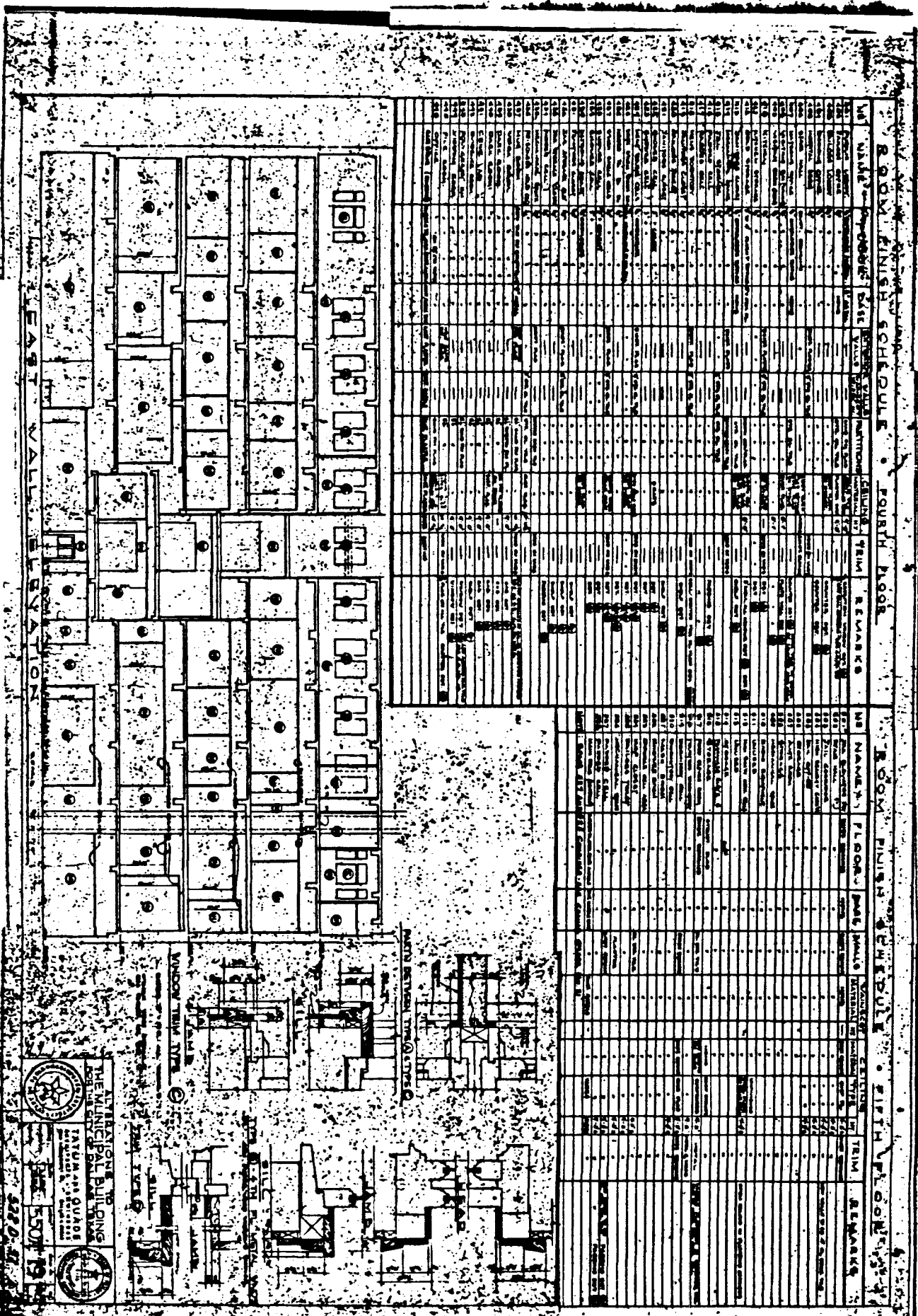

ROOM FINISH SCHEDULE - FOURTH FLOOR

NO.	NAME	DATE	TYPE	FINISH	TRIM	REMARKS
101
102
103
104
105
106
107
108
109
110
111
112
113
114
115
116
117
118
119
120
121
122
123
124
125
126
127
128
129
130
131
132
133
134
135
136
137
138
139
140
141
142
143
144
145
146
147
148
149
150

ROOM FINISH SCHEDULE - FIFTH FLOOR

NO.	NAME	FLOOR	DATE	TYPE	FINISH	TRIM	REMARKS
151
152
153
154
155
156
157
158
159
160
161
162
163
164
165
166
167
168
169
170
171
172
173
174
175
176
177
178
179
180
181
182
183
184
185
186
187
188
189
190
191
192
193
194
195
196
197
198
199
200

THE ARCHITECTURAL BUILDING

 ENGINEERS & ARCHITECTS

 5501 19th St. N.W.

 WASHINGTON, D.C. 20016

 528-0100

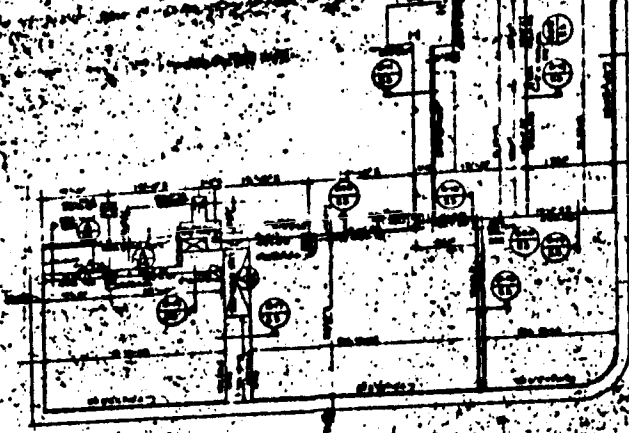

2ND BASEMENT MEZZANINE FRAMING PLAN

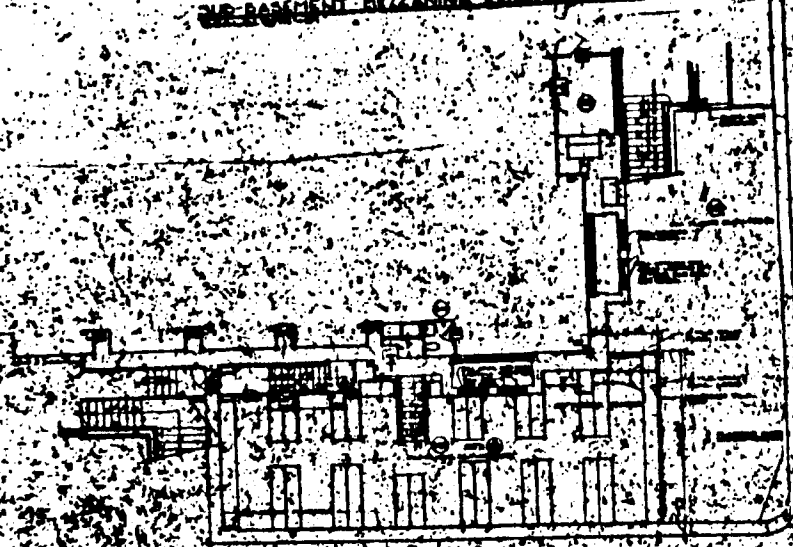

SUB-BASEMENT MEZZANINE - STEEL WORK

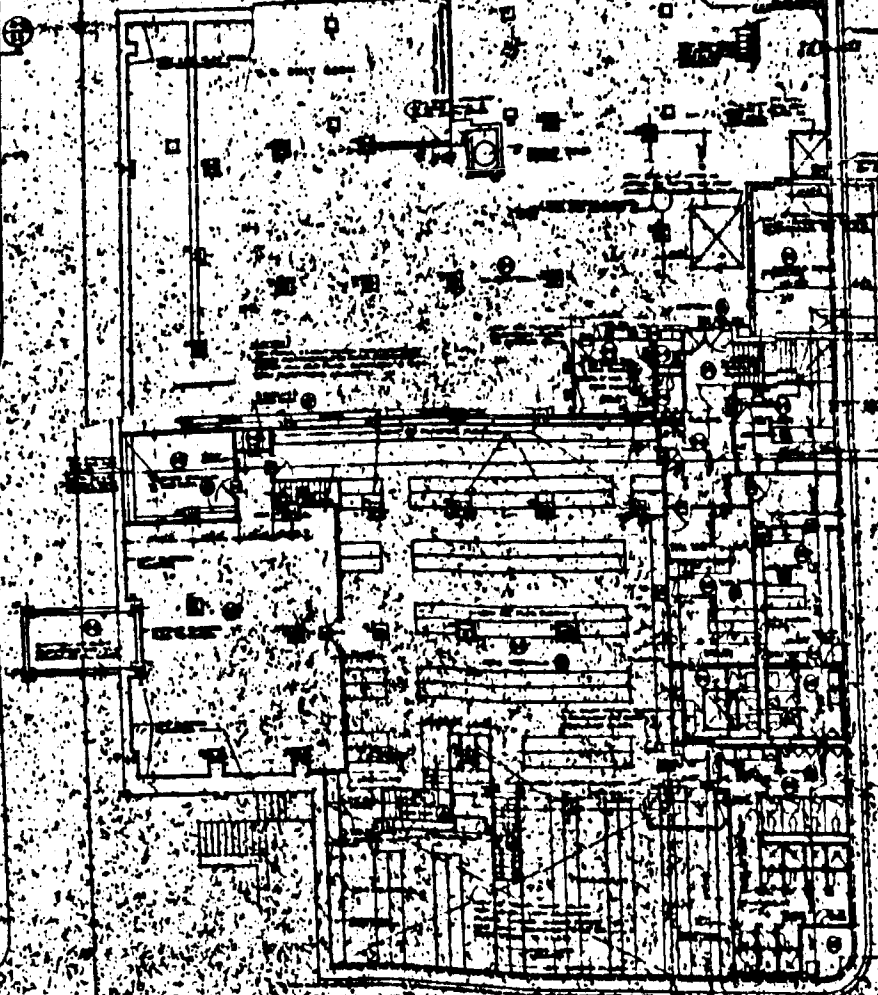

2ND BASEMENT PLAN - STEEL WORK

GENERAL NOTE TO APPLY TO ALL DRAWINGS:
 SHOW ELEVATIONS ON THIS SIDE

GENERAL NOTES

1. All work shall be in accordance with the specifications and drawings of the City of Dallas, Texas, and the American Institute of Steel Construction, Inc. (AISC) Manual of Steel Construction, 9th Edition, 1989.

2. The contractor shall be responsible for obtaining all necessary permits and approvals from the City of Dallas, Texas, and the State of Texas.

3. The contractor shall be responsible for the safety of all workers and the public during the construction process.

4. The contractor shall be responsible for the protection of all existing utilities and structures on the site.

5. The contractor shall be responsible for the removal and disposal of all debris and waste materials from the site.

ALTERATIONS TO THE MUNICIPAL BUILDING FOR THE CITY OF DALLAS, TEXAS		
TATUM AND QUADE ARCHITECTS - ENGINEERS AND INTERIORS		

3820151

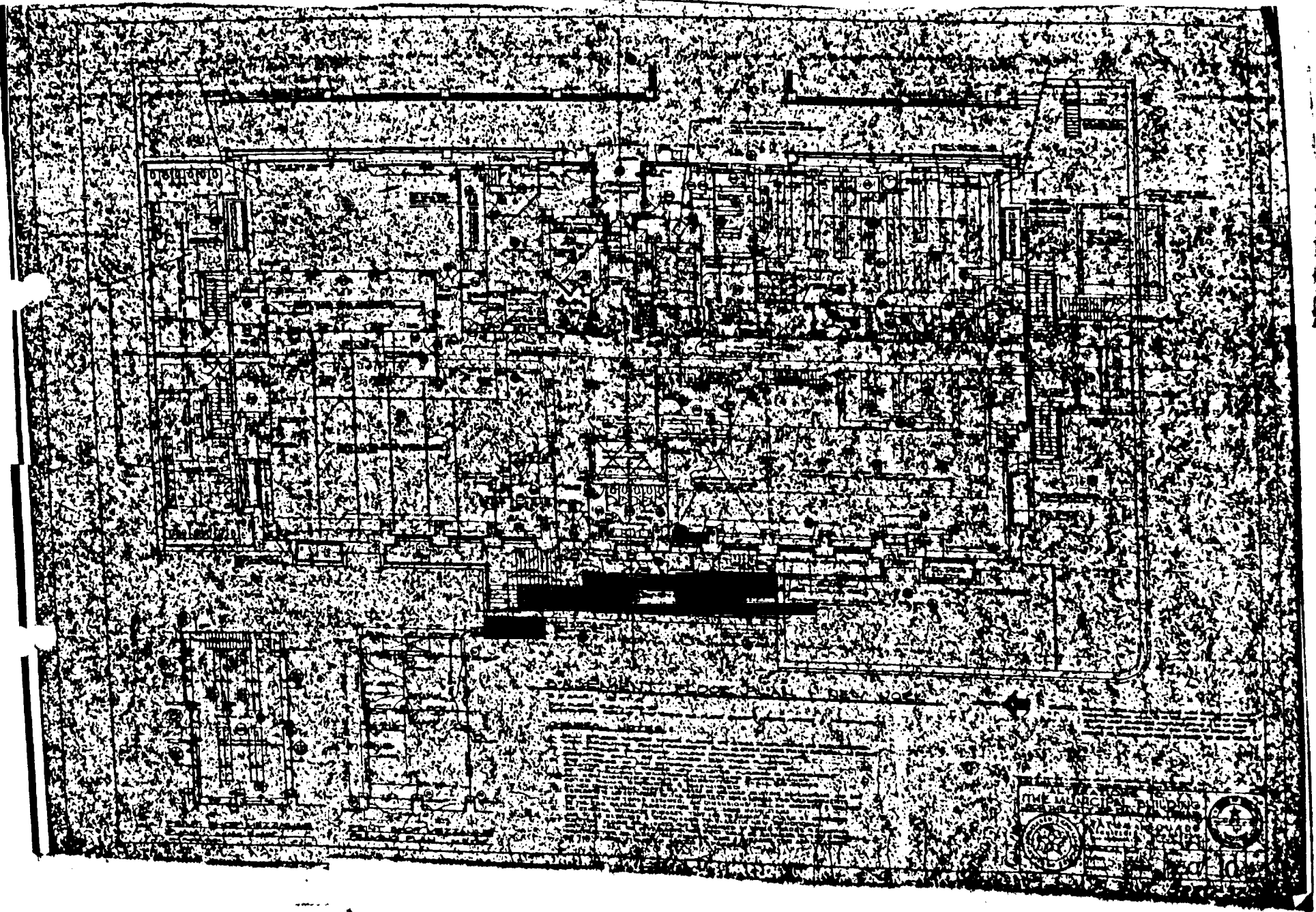

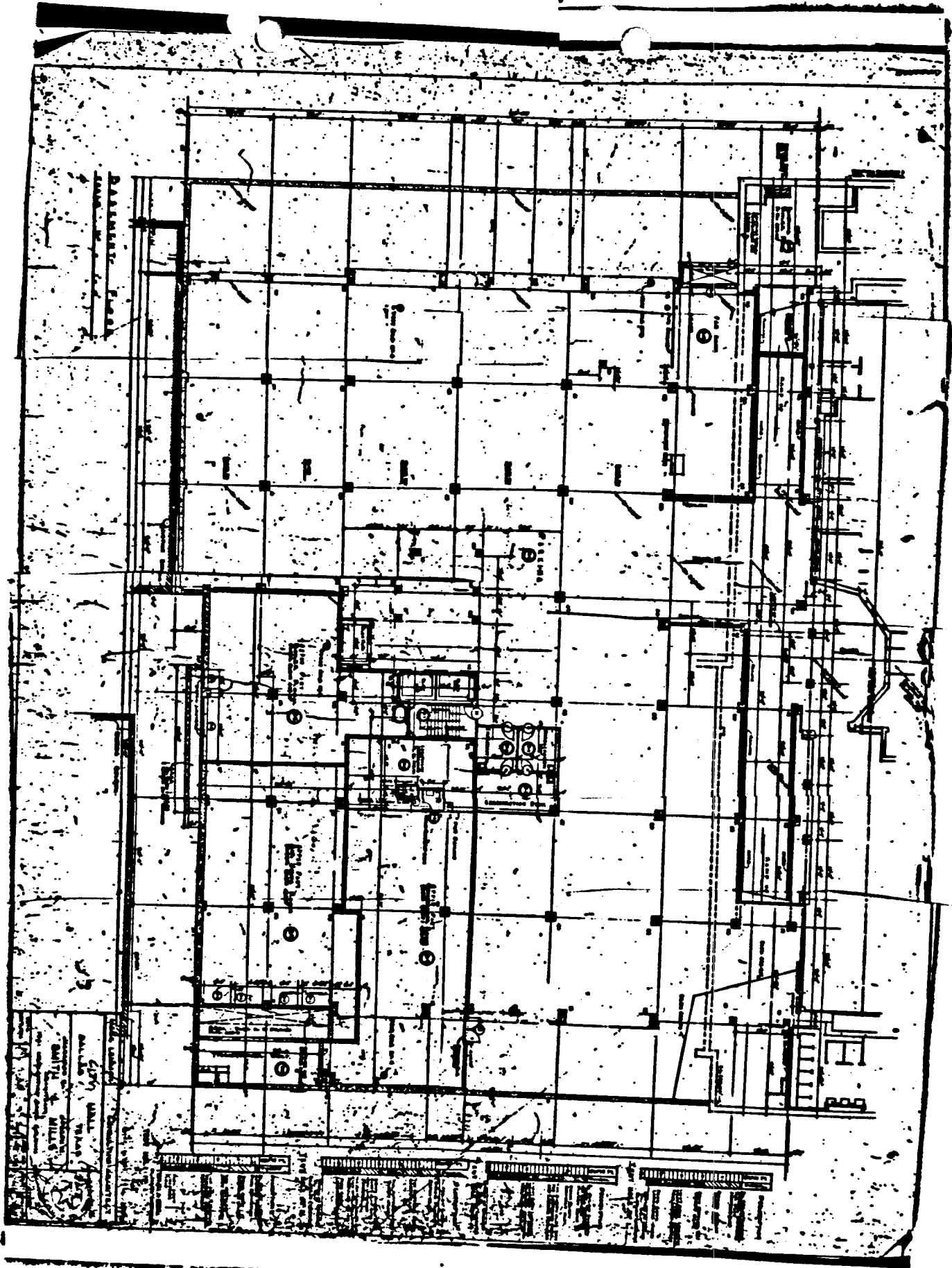

PLAN
SCALE 1/8" = 1'-0"
DATE 10/1/50
BY [Signature]

PLAN

SECTION

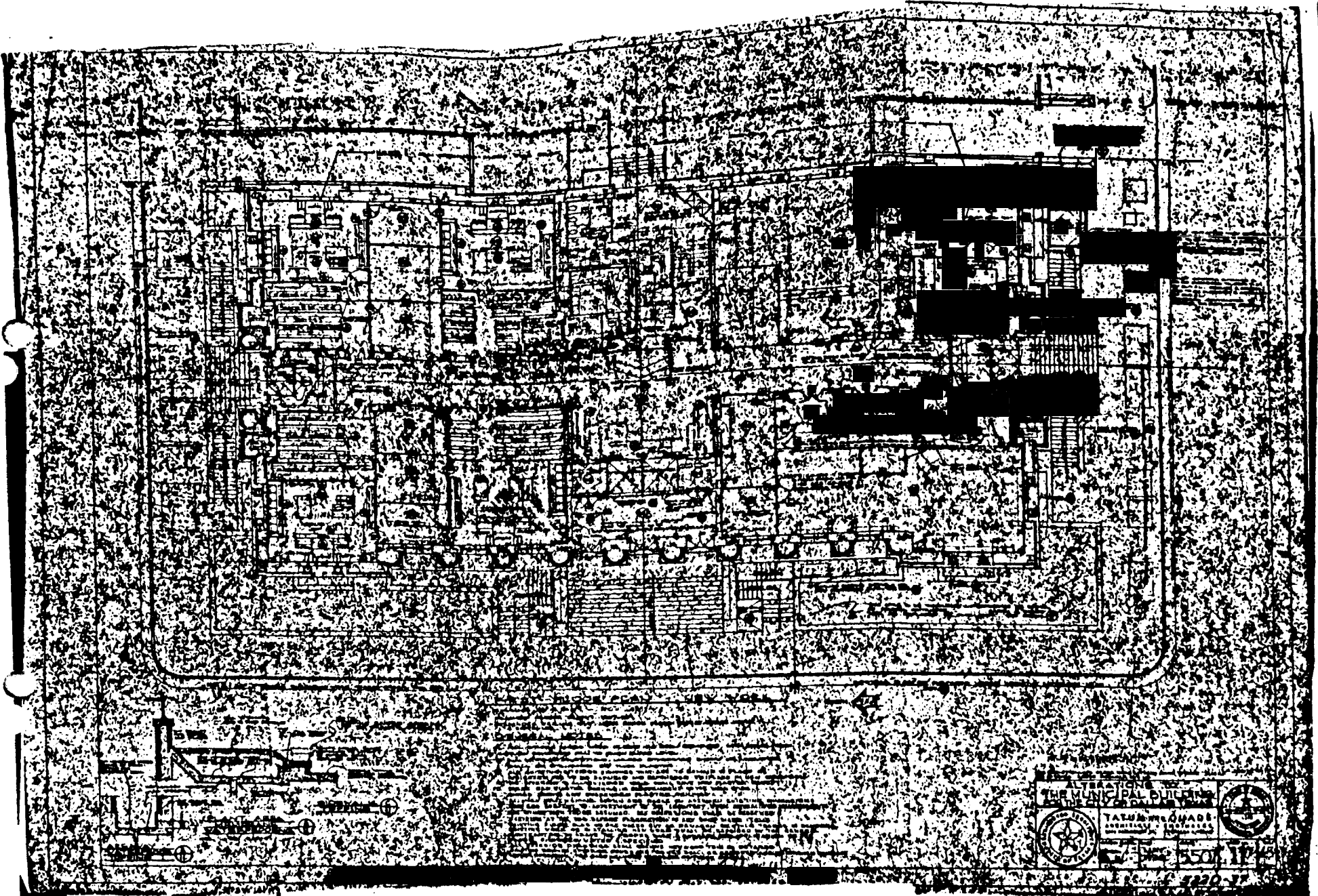

THE MUNICIPAL BUILDING
TALAMON MADE
AMERICAN MADE
5501 11
1220-77

THE MUNICIPAL BUILDING
TALAMON MADE
AMERICAN MADE
5501 11
1220-77

57-1245

	THE MUNICIPAL BUILDING THE MUNICIPAL BUILDING THE MUNICIPAL BUILDING	
1245	57-1245	

This plan shows the second floor of the Municipal Building, New York City, showing the layout of the various departments and offices. The plan is oriented with North at the top. The main entrance is located on the left side of the building. The plan shows the following departments and offices:

SECOND FLOOR PLAN OF NEW YORK



1083
MUNICIPAL PLANNING
OFFICE
CITY OF LOS ANGELES

THE CITY OF LOS ANGELES
PLANNING DEPARTMENT
CITY PLANNING COMMISSION
OFFICE OF THE CITY PLANNING DIRECTOR
CITY PLANNING DEPARTMENT
CITY OF LOS ANGELES

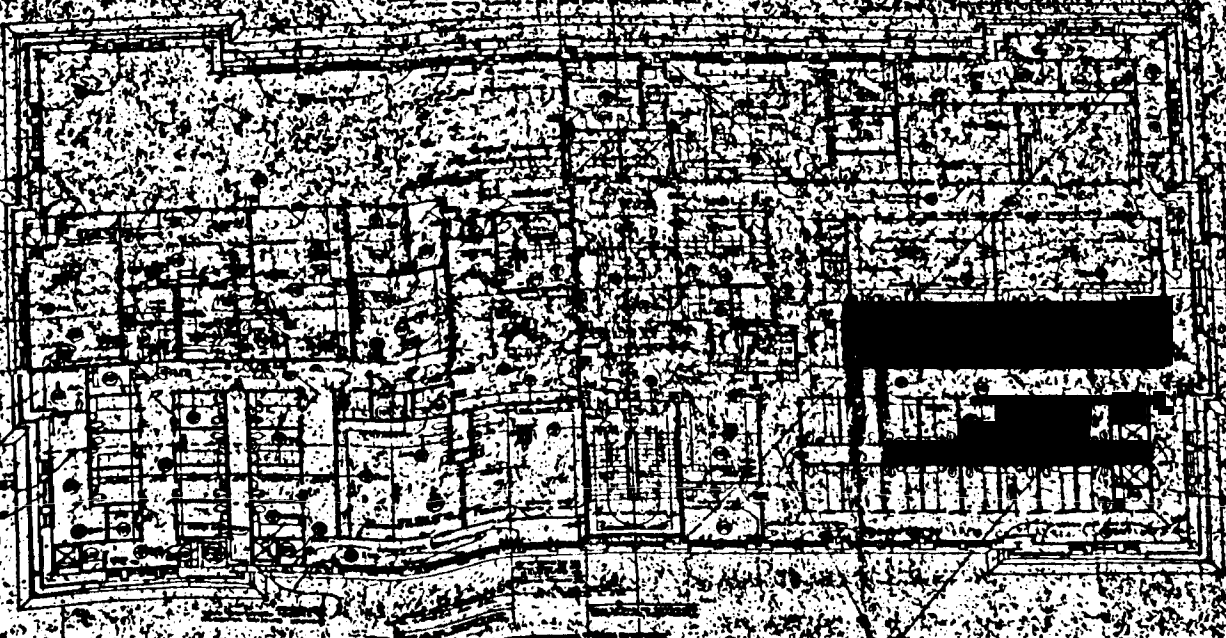

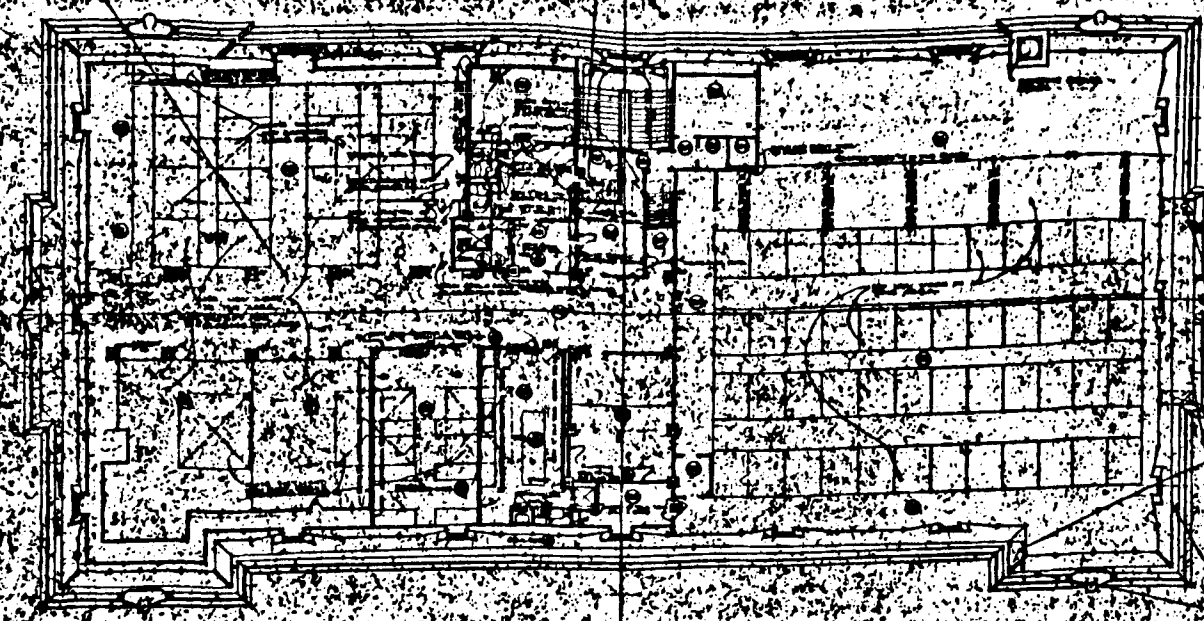



FIFTH FLOOR PLAN - NEW WORK

SCALE: 1/8" = 1'-0"

GENERAL NOTES:

1. All work to be done in accordance with the specifications and drawings.
2. The contractor shall be responsible for obtaining all necessary permits.
3. The contractor shall be responsible for the safety of all workers and the public.
4. The contractor shall be responsible for the protection of all existing work.
5. The contractor shall be responsible for the removal of all debris.
6. The contractor shall be responsible for the cleanup of all work areas.
7. The contractor shall be responsible for the completion of all work within the specified time frame.
8. The contractor shall be responsible for the payment of all bills.
9. The contractor shall be responsible for the maintenance of all records.
10. The contractor shall be responsible for the coordination of all work.

THE CITY OF BALTIMORE THE MUNICIPAL BUILDING BALTIMORE, MARYLAND	
	
TATUM AND QUADRE ARCHITECTS BALTIMORE, MARYLAND	NO. 5507-1545 1927

