



1307  
S. K. P. P.  
P. P. P.  
A. R. P. S. P.  
A. R. P. S. P.

1  
S. (E. H. H. H.)  
81-0339  
M. H. H. H.  
S. H. H. H.

RAY CHARLES  
185 HARRISON  
C. J. RAY  
1000 PRATT  
1835 ALI  
1835 ALI  
1835 ALI

1835 ALI  
1835 ALI  
1835 ALI  
1835 ALI





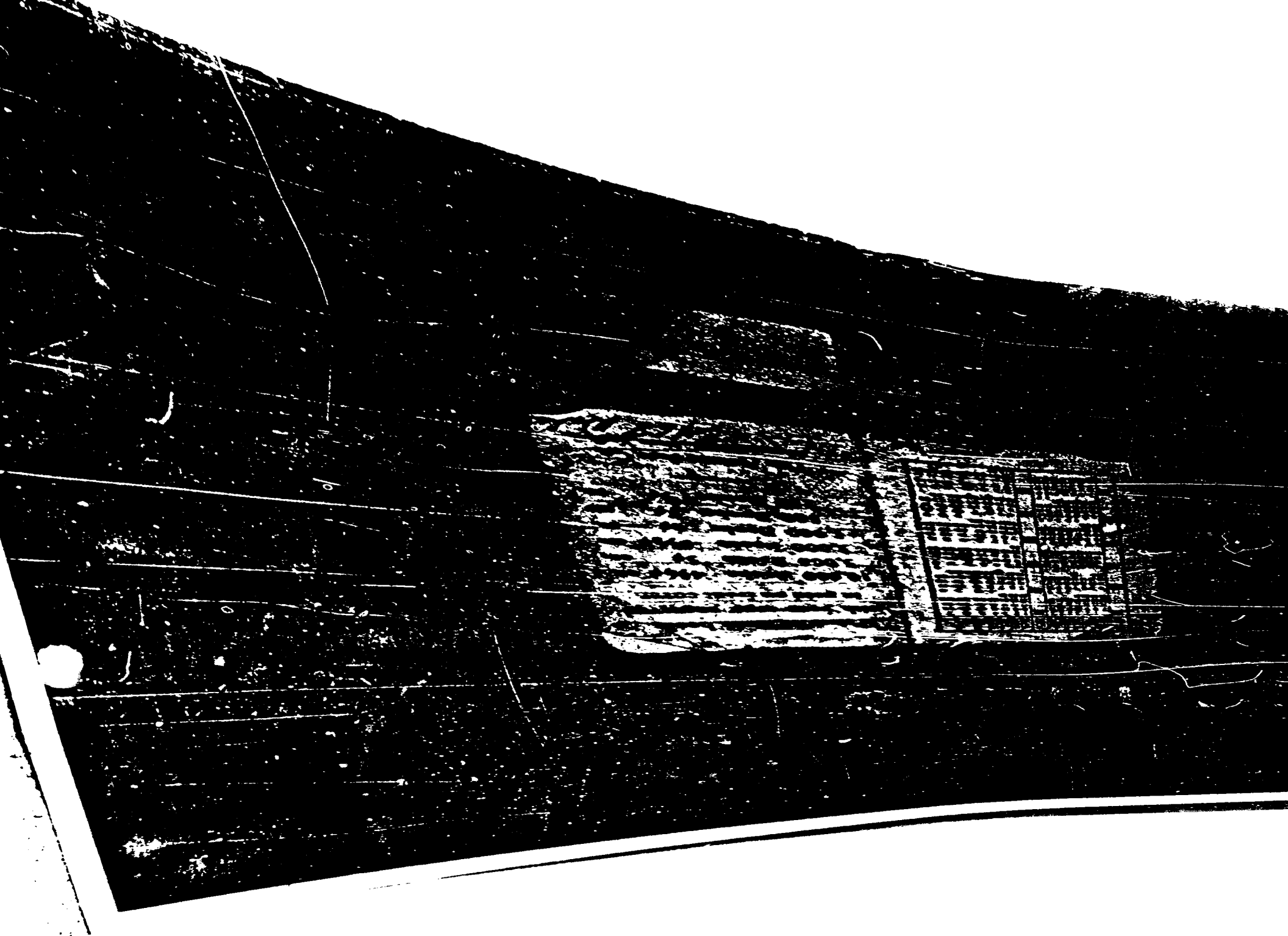





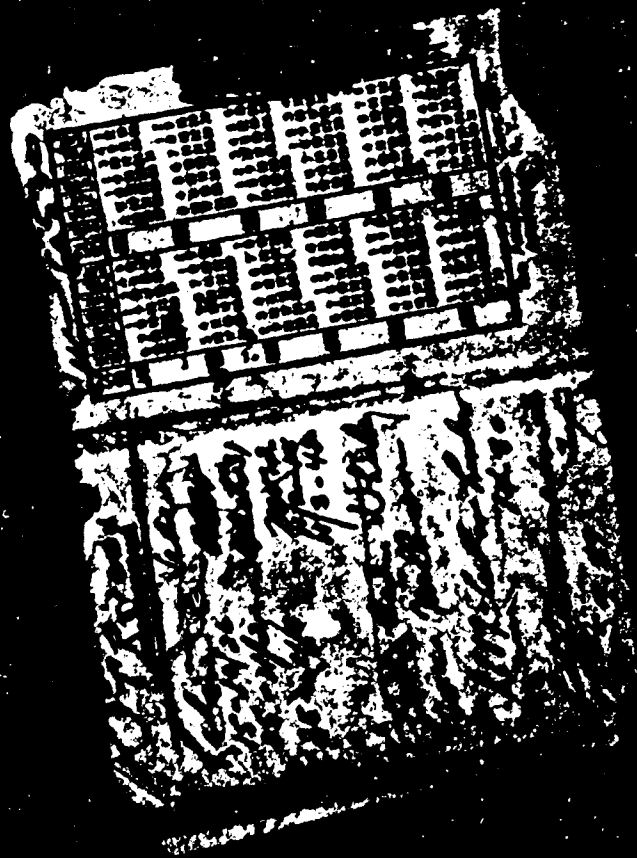



9/10/64  
144-1639

9/10/64  
1039  
111

File No. 44-1639-1A 179

Date Received 8-13-64

From Bureau  
(NAME OF CONTRIBUTOR)

(ADDRESS OF CONTRIBUTOR)

(CITY AND STATE)

By See ser. 6241  
(NAME OF SPECIAL AGENT)

To Be Returned Yes   
No

Description: Photos of  
Commission Exhibits  
sent with ser. 6241



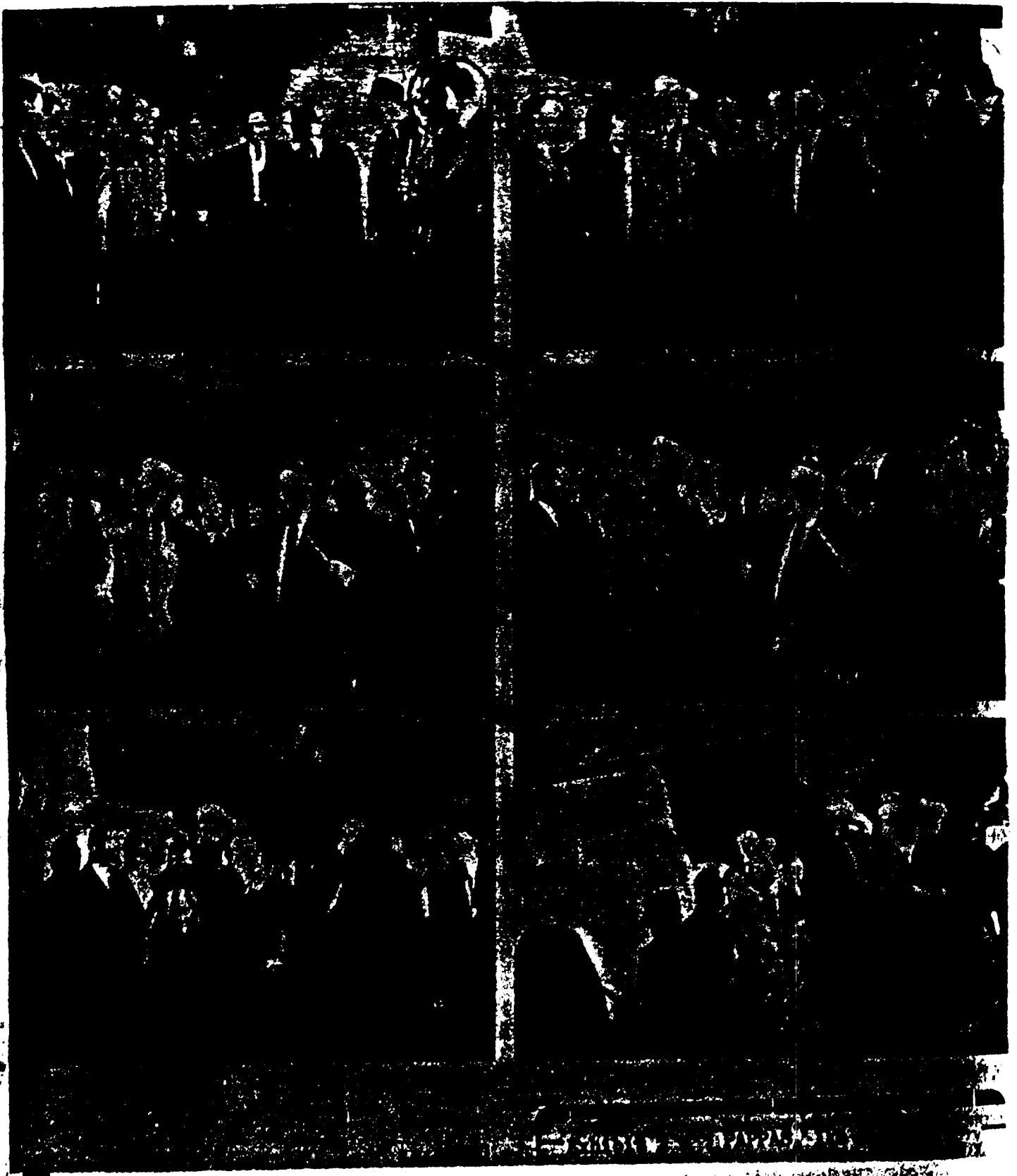

*Holmes & Liebig / on inspection of July 27, 1944*

- IMPORTANT:** Each post office box is rented with the understanding that—
1. Rent is to be paid in advance either quarterly or for a full fiscal year (July 1-June 30). Failure to pay by the first day of the period due will cause the box to be closed.
  2. The box must NOT be used for business or improper purposes, the receipt of a broadcast or letter requires the payment of postage; the contents of any business in violation of law or delivery of mail addressed to an individual or business name. The use of the box is restricted to one individual, family, firm, or corporation, and it may serve only for the delivery of mail addressed to the holder, members of his immediate family, or, in the case of a firm, post masters or clerks as may be entitled to receive mail therein. If any of these rules is broken the box may be closed without refund of any part of the rent.
  3. The Post Office will furnish one or two regular bags without charge, except if they are not returned when bag is completed a charge of 25 cents each will be made. For each other additional bag furnished a charge of 50 cents will be made. The refund will be made on the additional bags.
  4. Subscriber understands and agrees that all orders or replacement bags shall be obtained from the Postmaster, and under no circumstances will the subscriber or his agent obtain bags for the assigned box from any other source or supplier.

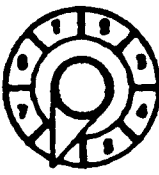

**INSTRUCTIONS FOR WORKING COMBINATION BOX**

1. Turn dial by three revolutions to the right, stop on \_\_\_\_\_
2. Turn dial to the left and stop the second time around on \_\_\_\_\_
3. Turn right and stop at \_\_\_\_\_
4. Turn left by LEFT to open.



FOR POST OFFICE USE ONLY	POSTMASTER	DATE BOX OPENED	DATE BOX CLOSED	BOX NO.
--------------------------	------------	-----------------	-----------------	---------

**APPLICANT PLEASE NOTE:** Completion of this application signifies your willingness to comply with all postal rules relative to the renting and use of Post Office boxes.

NAME OF APPLICANT (Print or type) \_\_\_\_\_

NAME OF FIRM OR CORPORATION (If box is rented for use of office) \_\_\_\_\_

NAME OF BUSINESS \_\_\_\_\_

ADDRESS (No., street, and room) \_\_\_\_\_

CITY \_\_\_\_\_

STATE \_\_\_\_\_

ZIP \_\_\_\_\_

DATE OF APPLICATION \_\_\_\_\_

For Post Office Use Only ENTERED IN DIRECTORY	REVIEWS OF NAME	REVIEWS OF CHANGE	BOX NO.
--	-----------------	-------------------	---------

**THE FOLLOWING MUST BE COMPLETED AND SIGNED BEFORE P.O. BOX IS ASSIGNED**

DELIVER MAIL IN ACCORDANCE WITH INSTRUCTIONS CHECKED BELOW

ALL EXCEPT SPECIAL DELIVERY MAIL  ALL INCLUDING SPECIAL DELIVERY MAIL  ONLY MAIL ADDRESSED TO BOX IS TO BE PLACED IN IT. ALL OTHER MAIL TO BE DELIVERED AS APPROPRIATE.

MAIL ADDRESSED TO \_\_\_\_\_

DELIVER TO LOCAL BUSINESS ADDRESS OF \_\_\_\_\_ (No., street, and room)

DELIVER TO LOCAL BUSINESS ADDRESS OF \_\_\_\_\_ (No., street, and room)

NAME OF PERSON ENTITLED TO RECEIVE MAIL THROUGH BOX (If box is rented to a firm, include the full name of each of its members whose mail is to be placed in box.) \_\_\_\_\_

U.S. POST OFFICE

\_\_\_\_\_

\_\_\_\_\_

\_\_\_\_\_

③



James Exhibit 2 on  
Application of July 23, 1968

FOR POST OFFICE USE ONLY	POSTAGE	POST OFFICE USE ONLY	POST OFFICE USE ONLY
		100	5475

#104  
7-2564

APPLICANT PLEASE NOTE: Completion of this application entitles you to a refund of postage to comply with all postal rules relative to the handling and use of Post Office boxes.

NAME OF APPLICANT (Print or type) JACK RUBY

EARL PRODUCTS

MERCHANDISING

STREET ADDRESS (No. street, and name) 223 S. EWING

CITY ADDRESS (No., street, and name) 223 S. EWING

SIGNATURE OF APPLICANT Jack Ruby DATE OF APPLICANT 8/7/68

FOR POST OFFICE USE ONLY (POSTAGE IN BRACKET)	POSTAGE	POST OFFICE USE ONLY	POST OFFICE USE ONLY
	100		5475

THE FOLLOWING MUST BE COMPLETED AND RETURNED BEFORE P.O. BOX IS ASSIGNED

TYPE OF ACCOUNT (Check one)  DRAFTER  PAYEE  OTHER

RELATION TO MAIL ADDRESS (Check one)  SAME AS MAIL ADDRESS  OTHER TO MAIL ADDRESS AT 223 S. EWING

LIST OF PERSONS ENTITLED TO RECEIVE MAIL (Include full name of each of the persons whose mail is to be placed in box)

Jack Ruby  
APPLICATION FOR POST OFFICE BOX

Handwritten signature or text, possibly including the name "John" and "1947".

File No. 44-1639-1A180

Date Received 9-17-64

From Bureau  
(NAME OF CONTRIBUTOR)

(ADDRESS OF CONTRIBUTOR)

(CITY AND STATE)

By See ser. 6242  
(NAME OF SPECIAL AGENT)

To Be Returned Yes   
No

Description: Photos of  
Commission Exhibits  
sent with ser. 6242



Commission Exhibit No. 2422

Commission Exhibit No. 2425



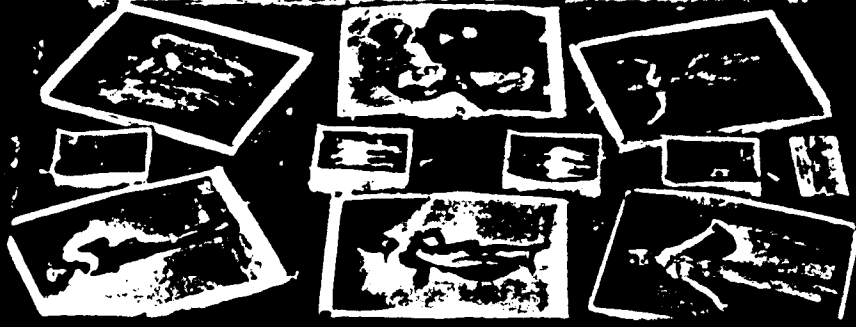

RESOLVED

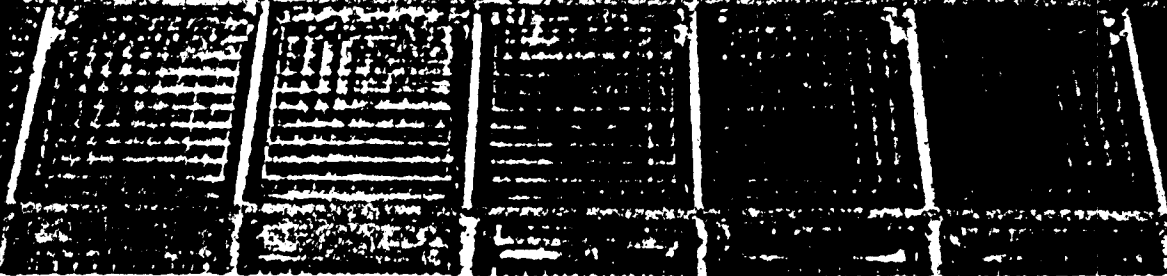



Commission Exhibit No. 247

File No. 44-1639-1A 181

Date Received 11-12-64

From Savannah  
(NAME OF CONTRIBUTOR)

(ADDRESS OF CONTRIBUTOR)

(CITY AND STATE)

By Ser. 6302  
(NAME OF SPECIAL AGENT)

To Be Returned Yes   
No

Description: *Illegible letter  
sent to U.S. Post Office  
Room 331, Savannah, Ga.  
mentioning name  
"Jack Rudy"*