

HH-1639

SUBAH

17

1A171

TRUC

1A181

Sub A 14

File No: 44-1639-1A Re: Ruby

Date: 7-78 (month/year)

Serial	Date	Description (Type of communication, to, from)	No. of Pages		Exemptions used or, to whom referred (Identify statute if (b)(3) cited)
			Actual	Released	
171		Commission Exhibits	79	79	
172		Receipt to Lt Butler	2	2	
173		DL PD Reply Sheet	5	5	
174		" " " "	2	2	
175		Kilgallon Archival	60	60	
176		Six plates of Ruby	1	1	
177		Reproduction of Items of Ruby	9	9	
178		Prepays from Ruby, Auto	52	52	
179		Commission Exhibits	6	6	
180		" "	5	5	
181		Letter to P.O. in Savannah, Ga.	4	4	

11/17/79

11/17/79

11/17/79

11/17/79

11/17/79

11/17/79

11/17/79

11/17/79

11/17/79

File No. 44-1639-1A171

Date Received 8-12-64

From Bureau  
(NAME OF CONTRIBUTOR)

(ADDRESS OF CONTRIBUTOR)

(CITY AND STATE)

By Ser 6010  
(NAME OF SPECIAL AGENT)

To Be Returned Yes   
No

Description: Photos of  
Commission Exhibits



~~July~~  
~~44-1639~~

July  
44-1639

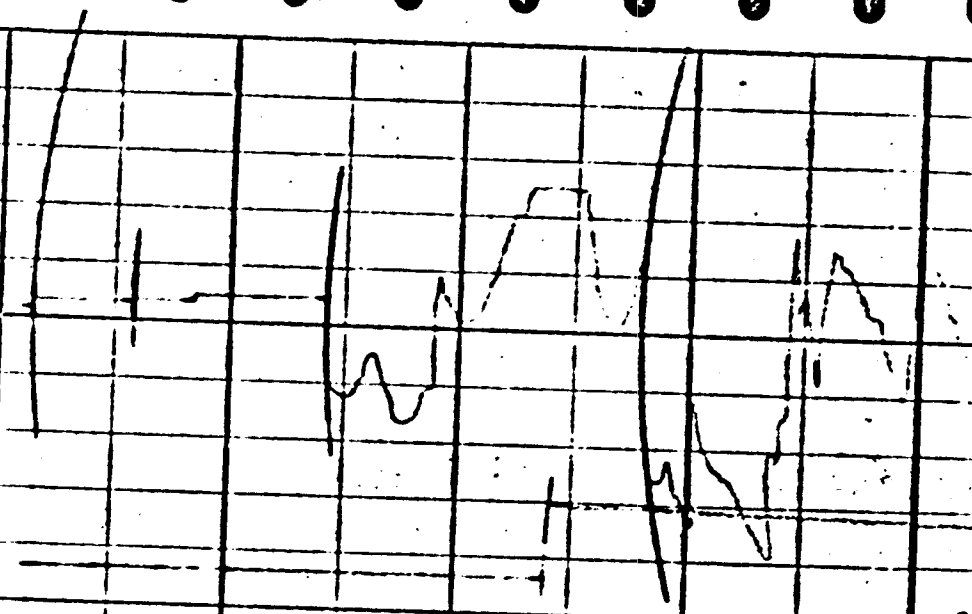

Start adjustment  
300 AM

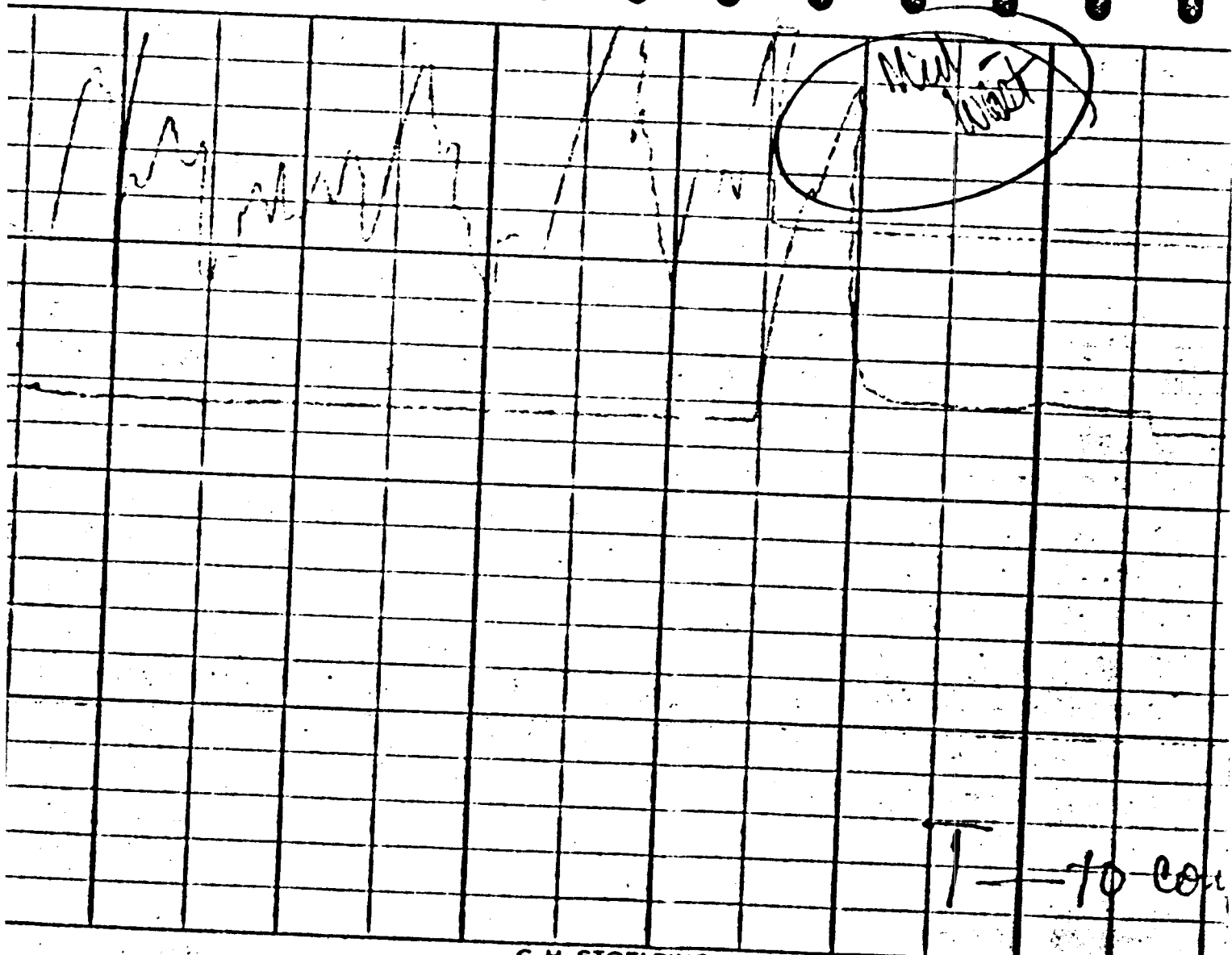

1 - to con

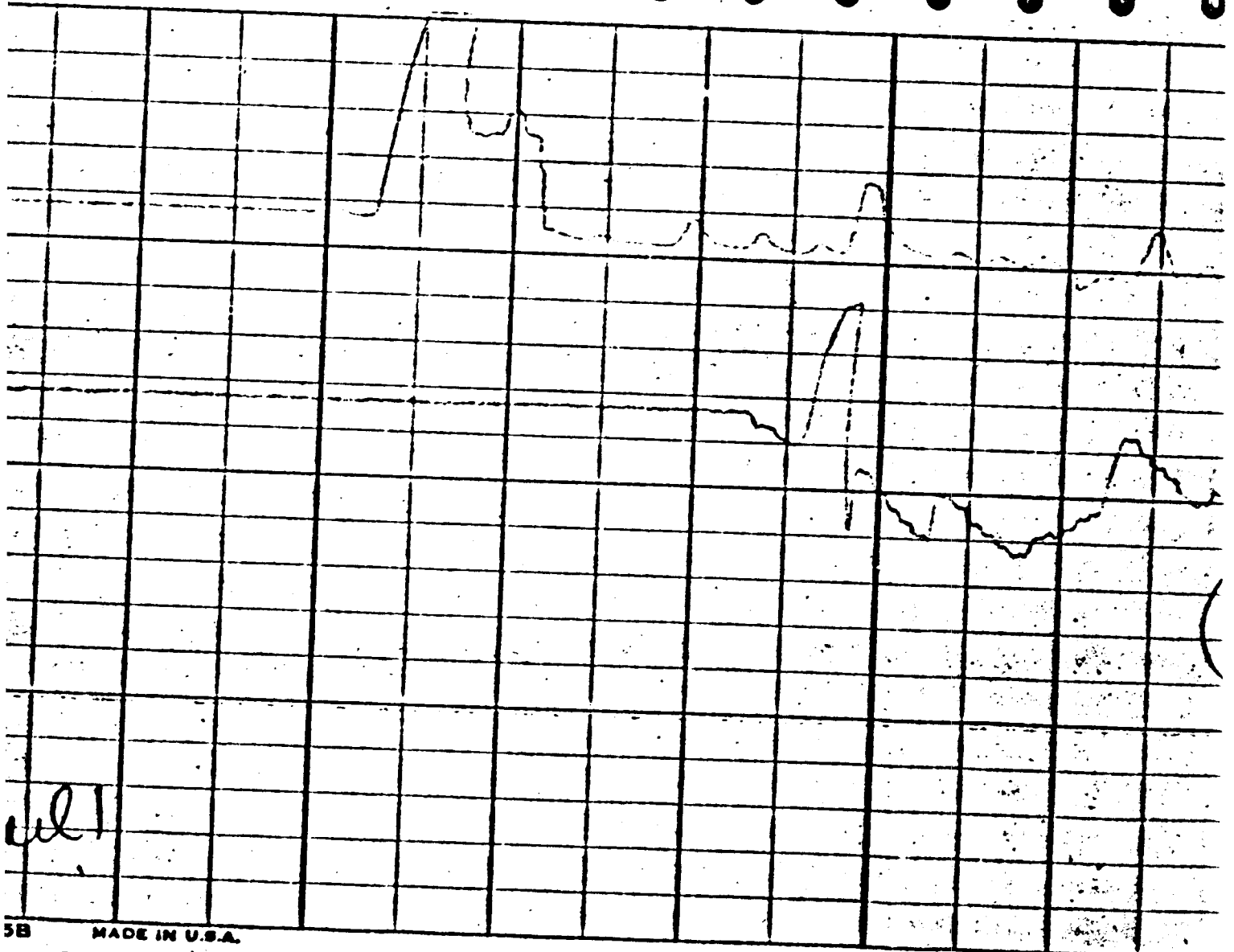

5B MADE IN U.S.A.



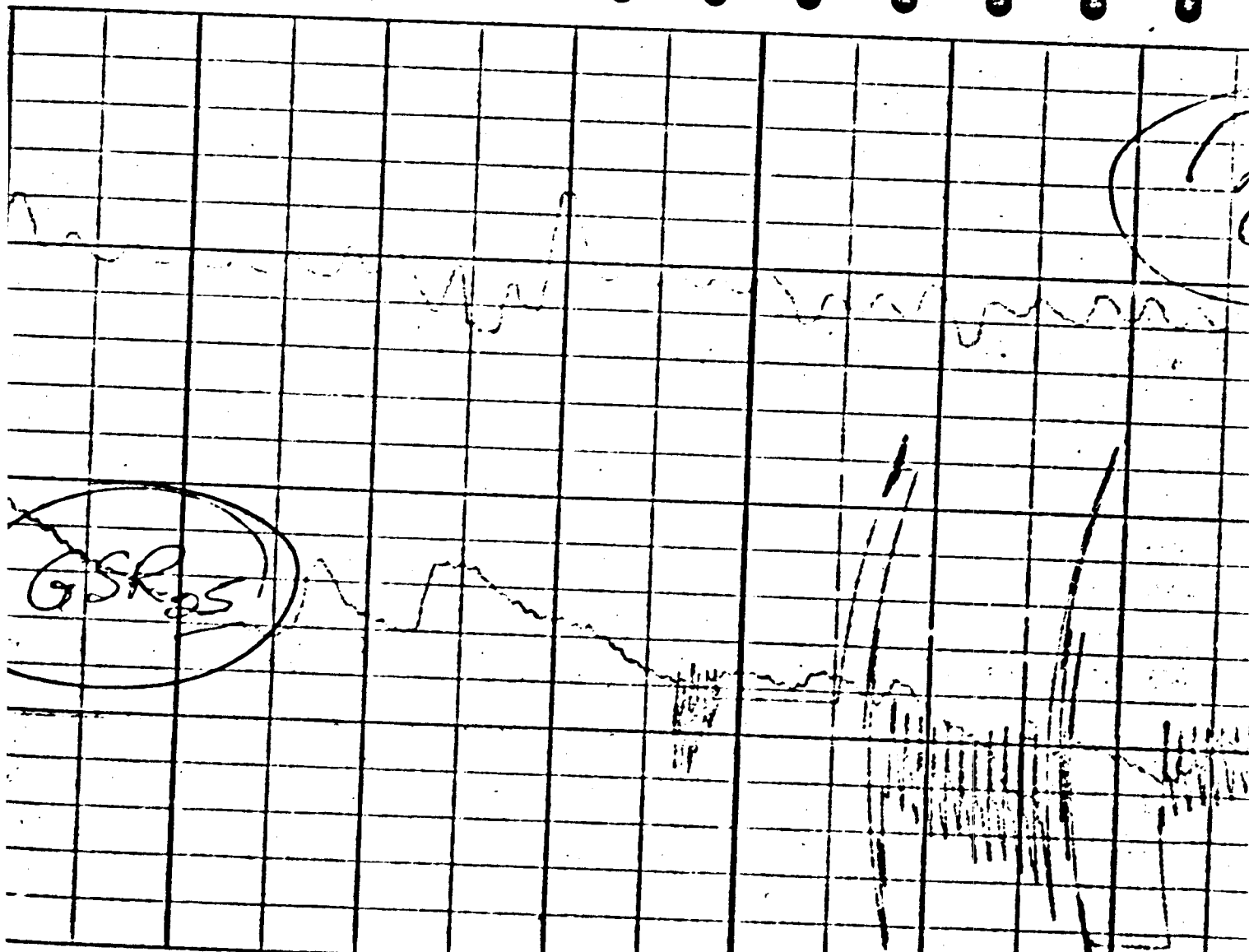

C. H. STOELTING CO. CHICAGO 24, ILL. U.S.A. CHART NO. 22495B MADE IN U.S.A.

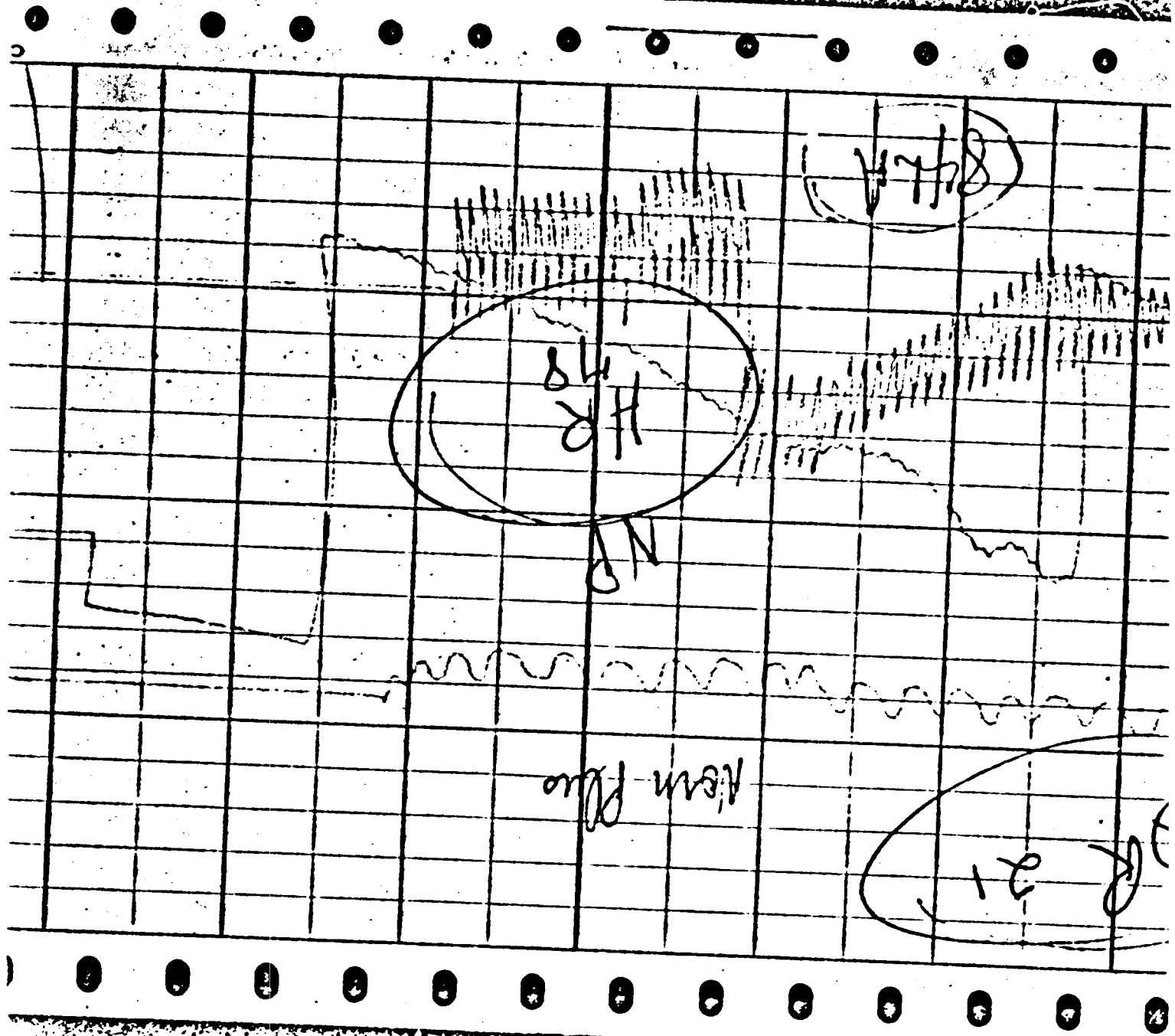

BR = Breathing rate (pneumo)  
HR = 78 /min (cardio)  
LA = left Arm (cardio)  
GSR = Galvanic skin response (25 sensitivity setting)

TCM = Total test minutes  
X = begin test  
XX = end test  
L = laugh  
T = Talk  
+ = "Yes"  
- = "No"  
MP = Max Effort

3 28  
Series II

86  
A

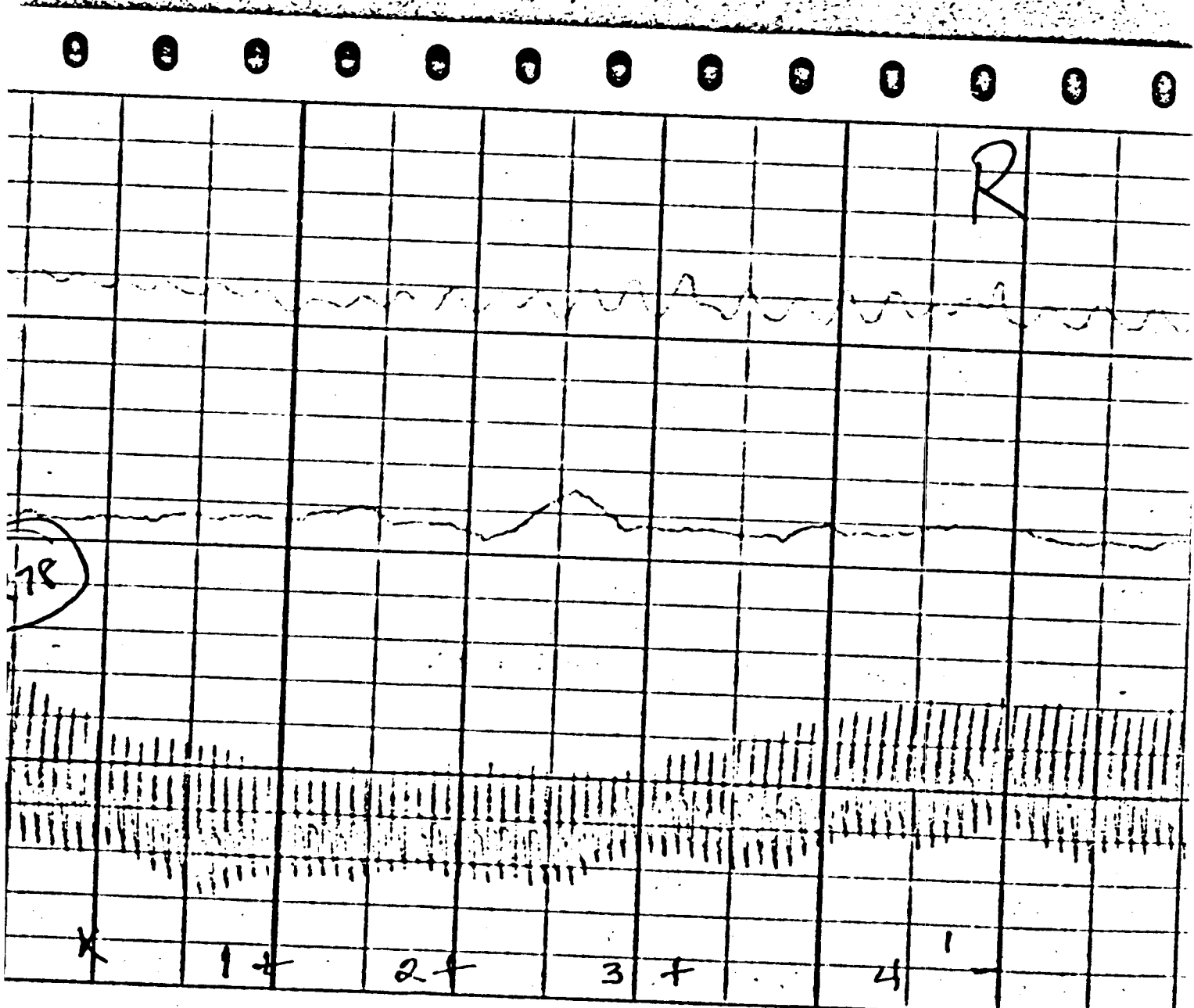

C. H. STOELTING CO. CHICAGO

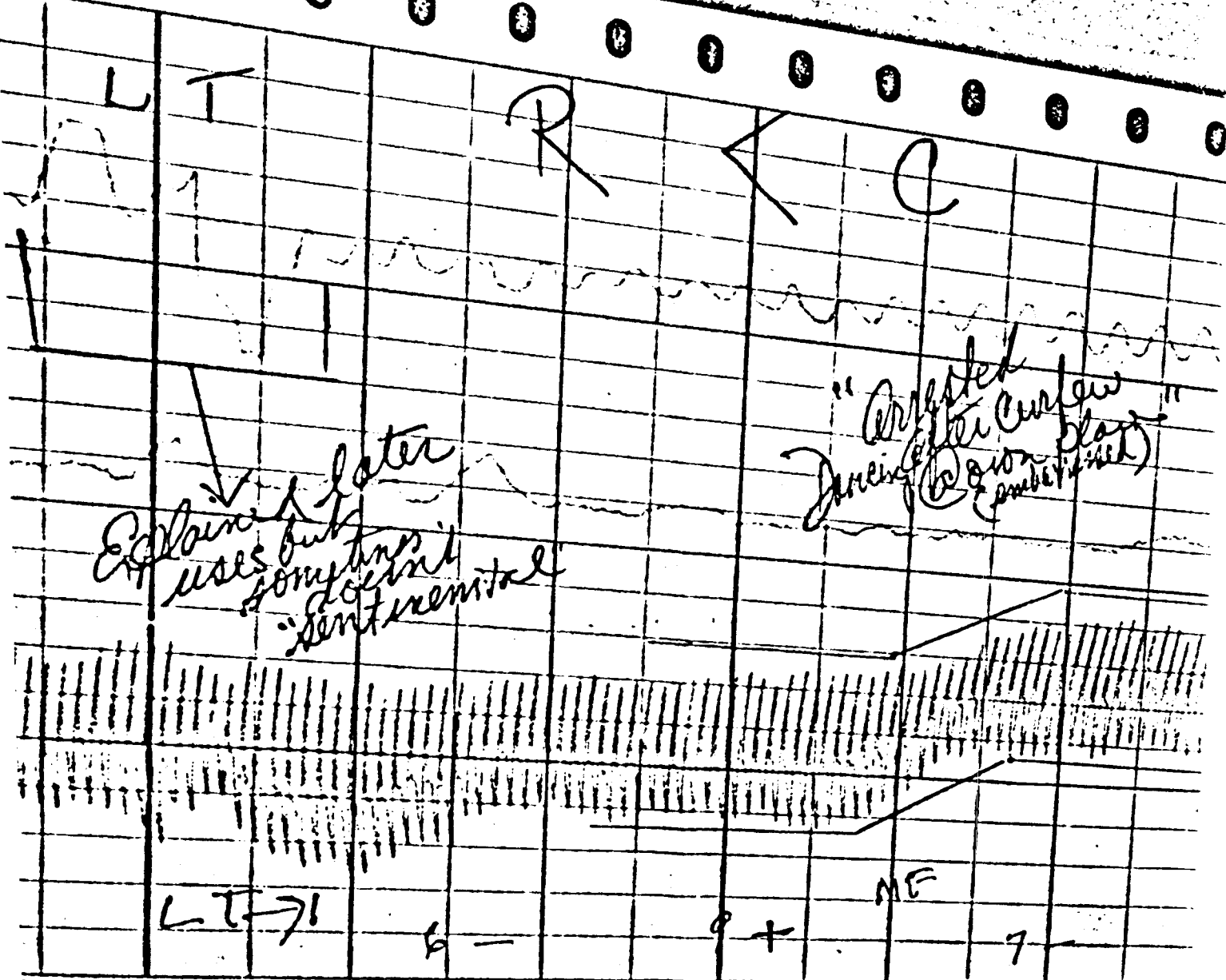

"Arrested Curlew  
June 1964 (over 1000)  
(ambushed)"

Explained later  
uses but  
something  
doesn't  
seem mental

L T ->

6 -

9 +

NE

7 -

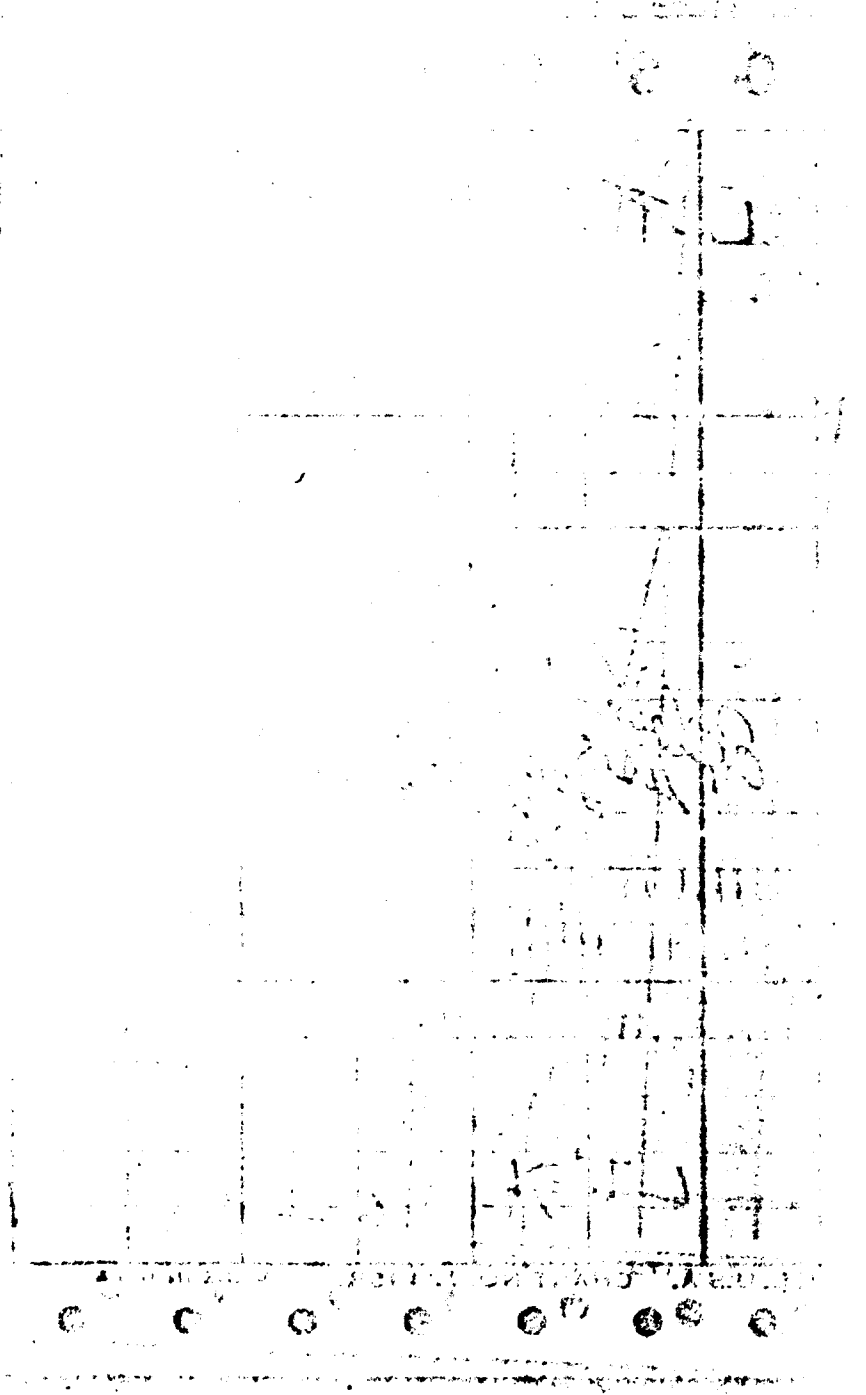
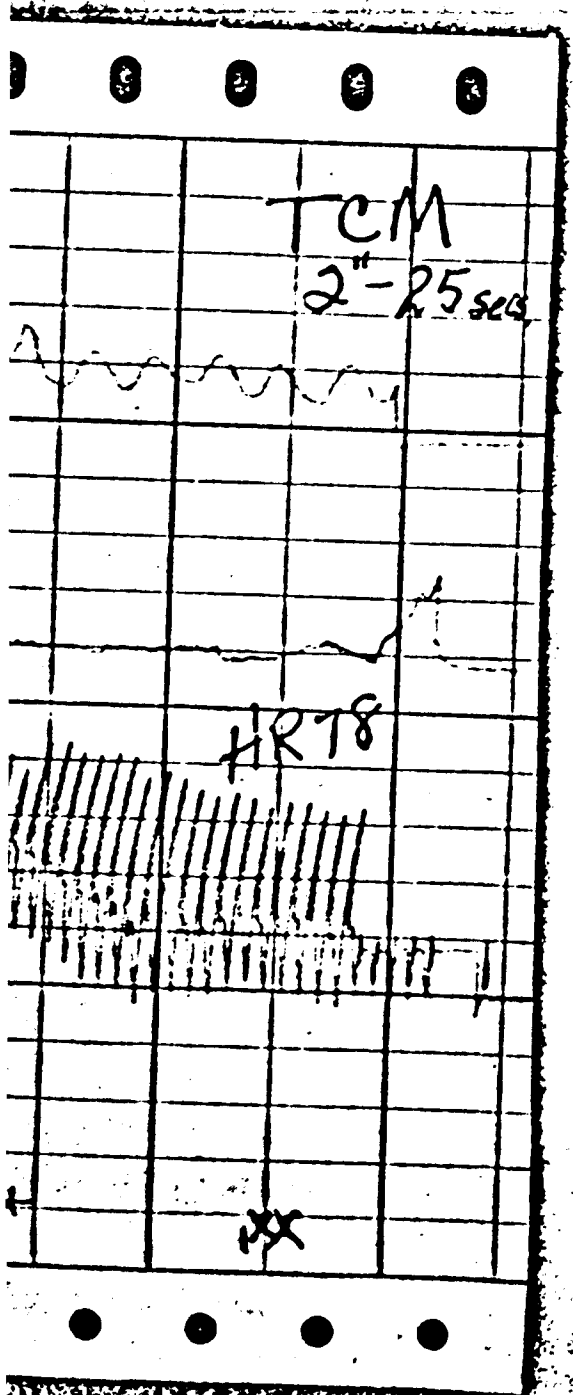



3 Axes #II

Herndon Exhibit No. 2

ART NO. 22495B

MADE IN U.S.A.

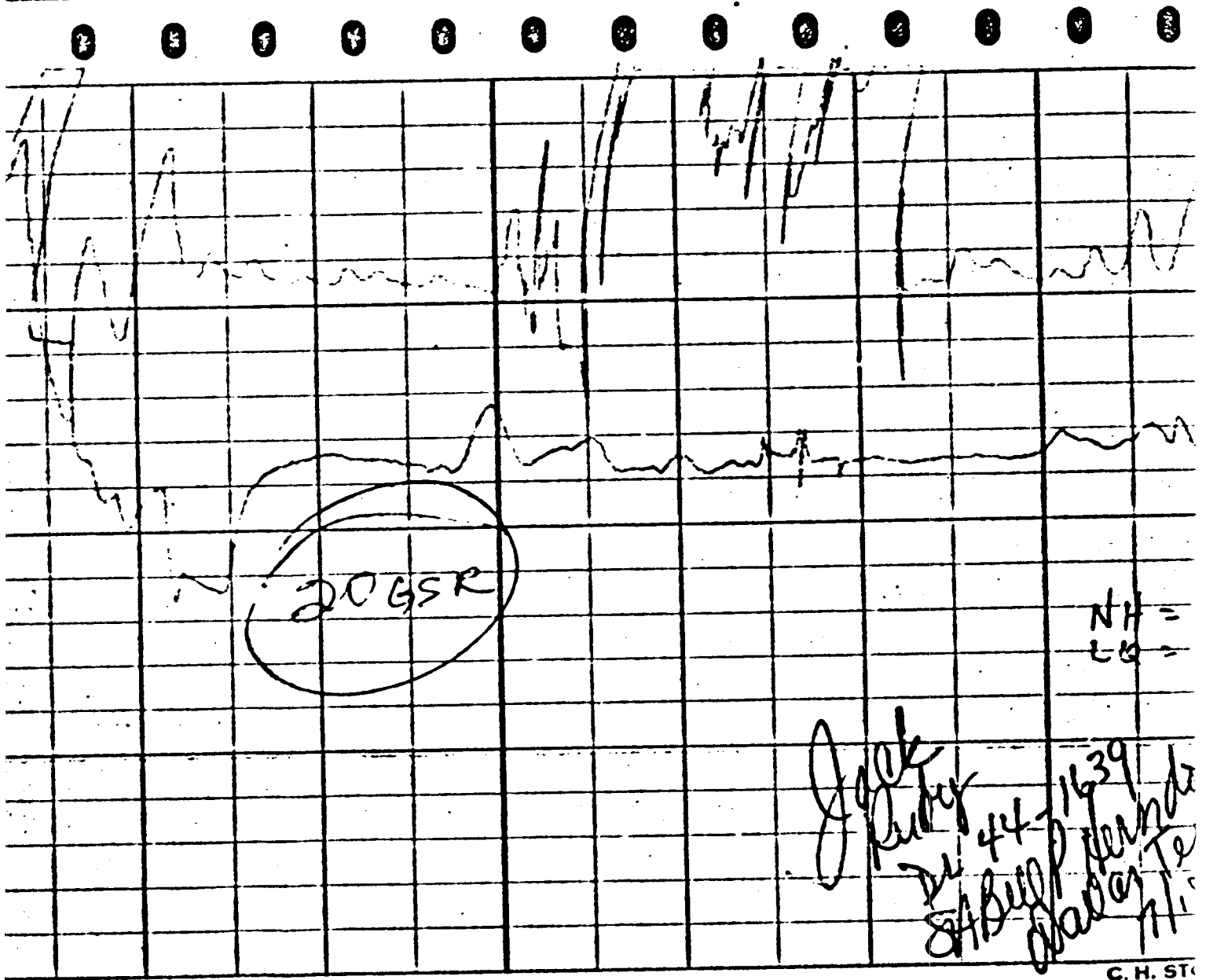

NH =  
 LG =

Jack  
 Ruby  
 44-11639  
 44-11639  
 44-11639



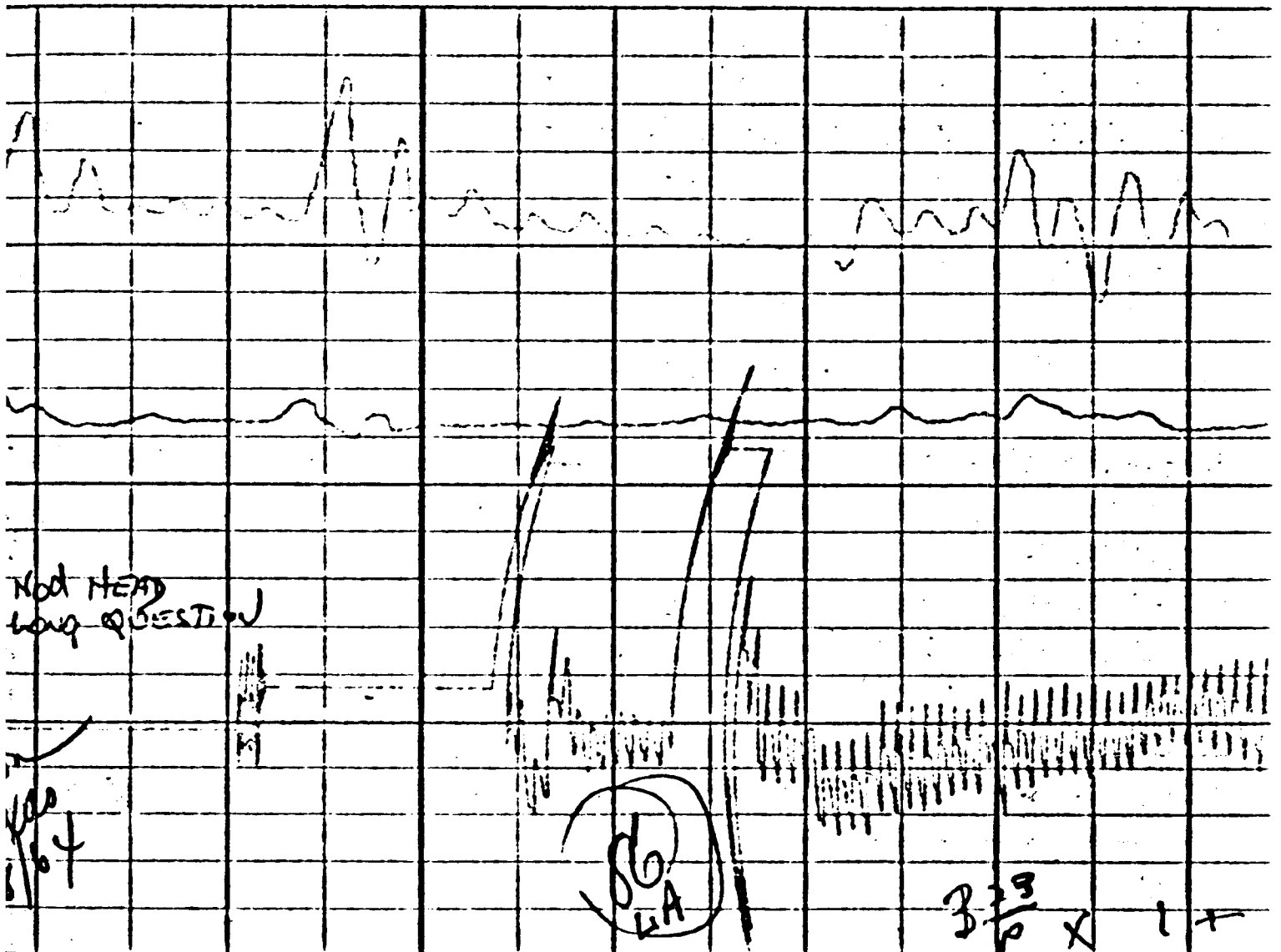

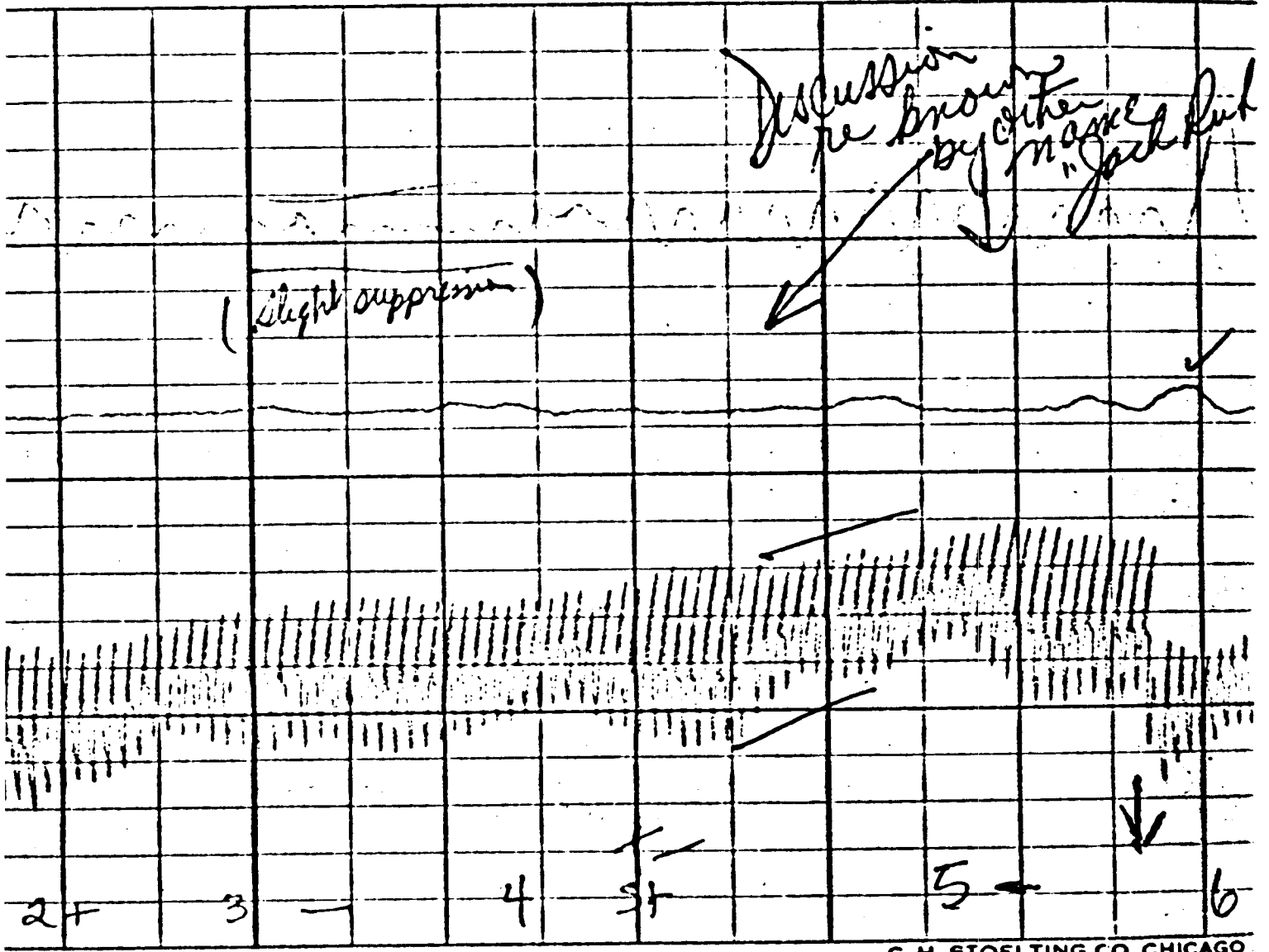

C. H. STOELTING CO. CHICAGO

Westerly

LR

LR

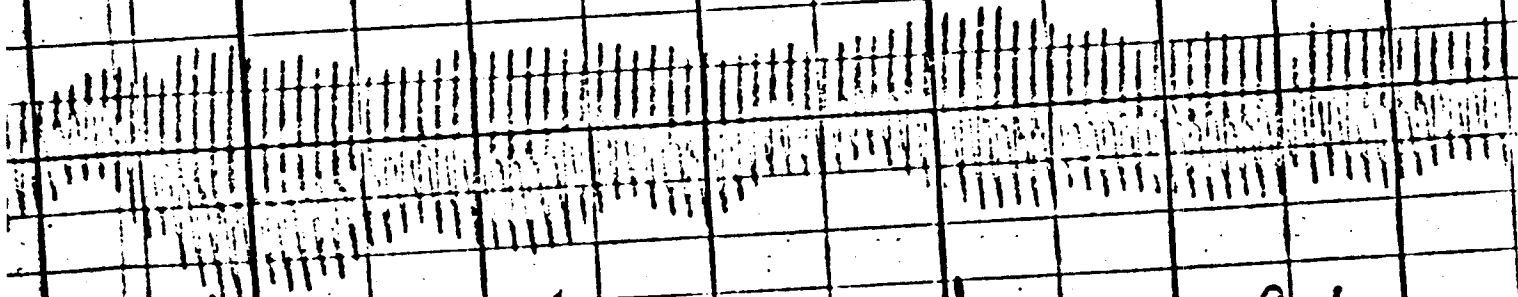
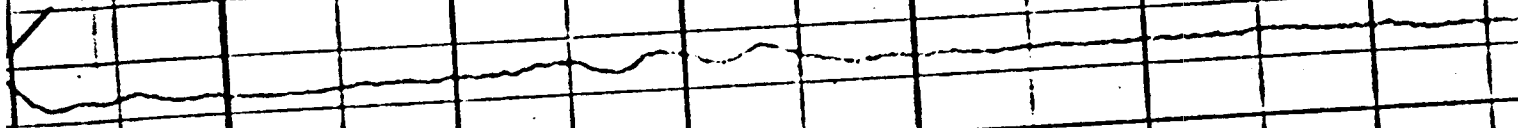

6

NA

7 LR

8 LR

9 +



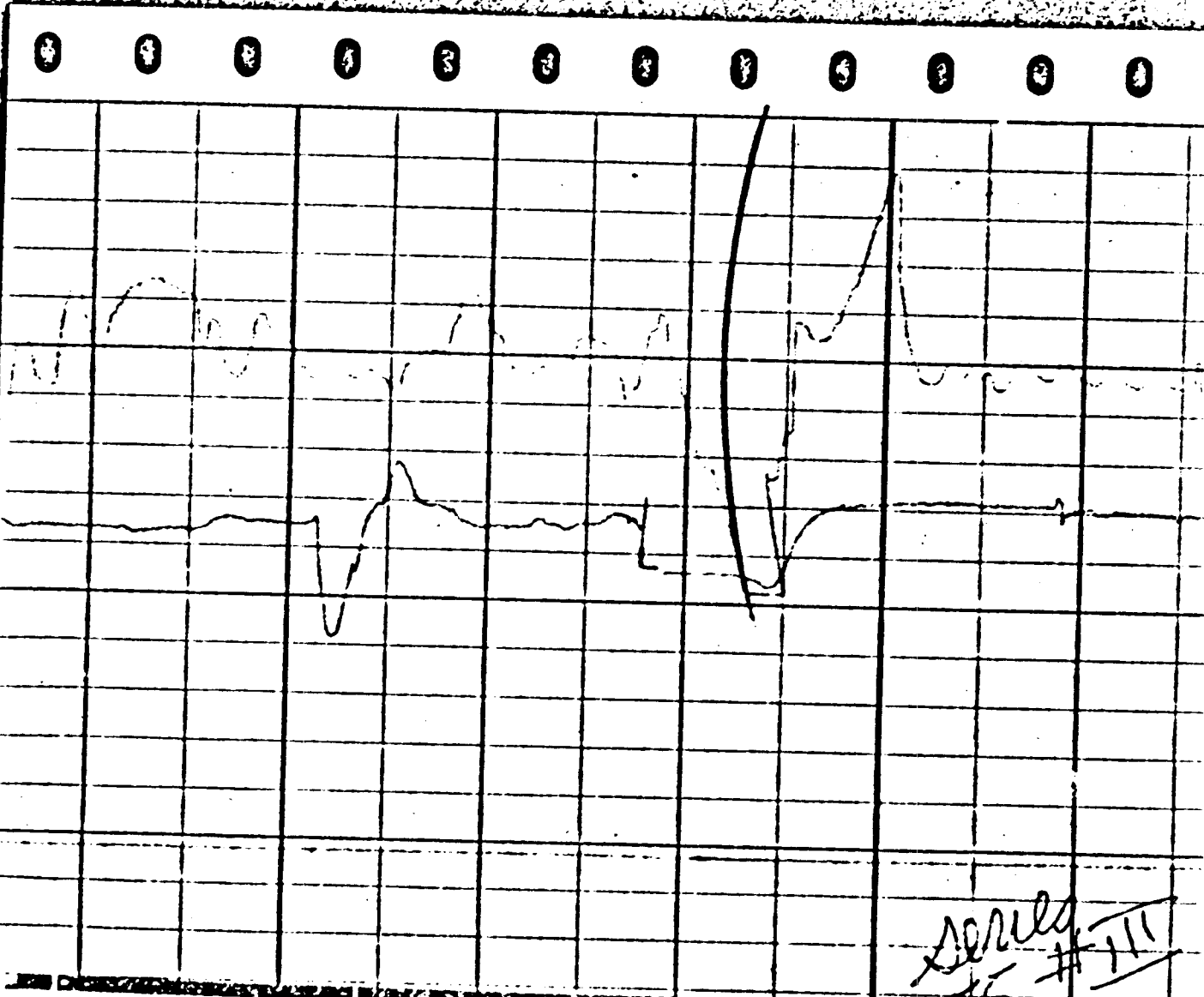

*Serial #111*  
*455*  
*YIP*

Herndon Exhibit No. 3

JO 24, ILL. U.S.A. CHART NO. 22495B

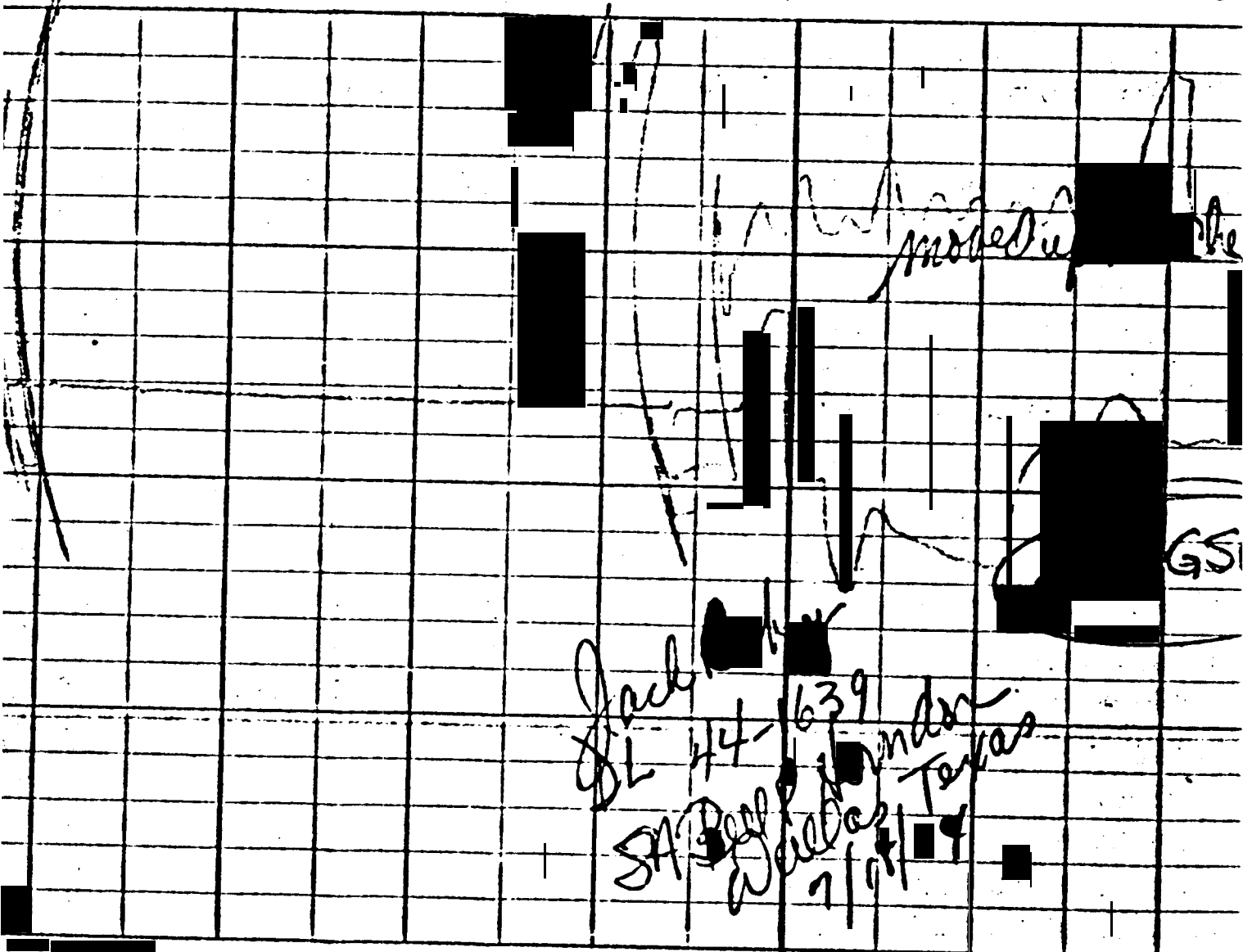

mated

GS

Jack  
DL 44-639  
SA [redacted]  
Waller  
Texas  
7/1/49

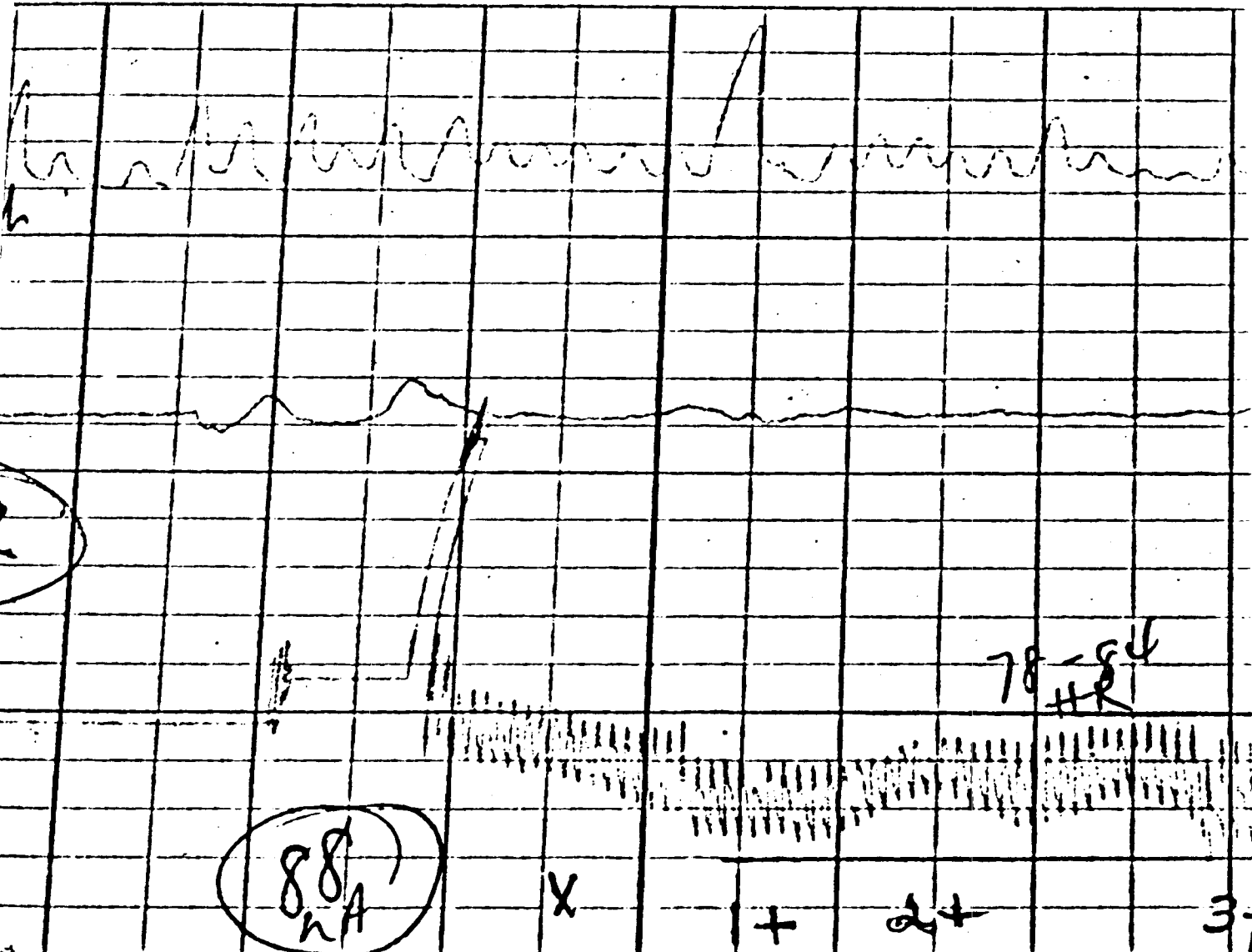

C. H. STOELTING CO. CHICAGO 24, ILL. U.S.A.

CHART NO. 22495B

MADE IN U.S.A.

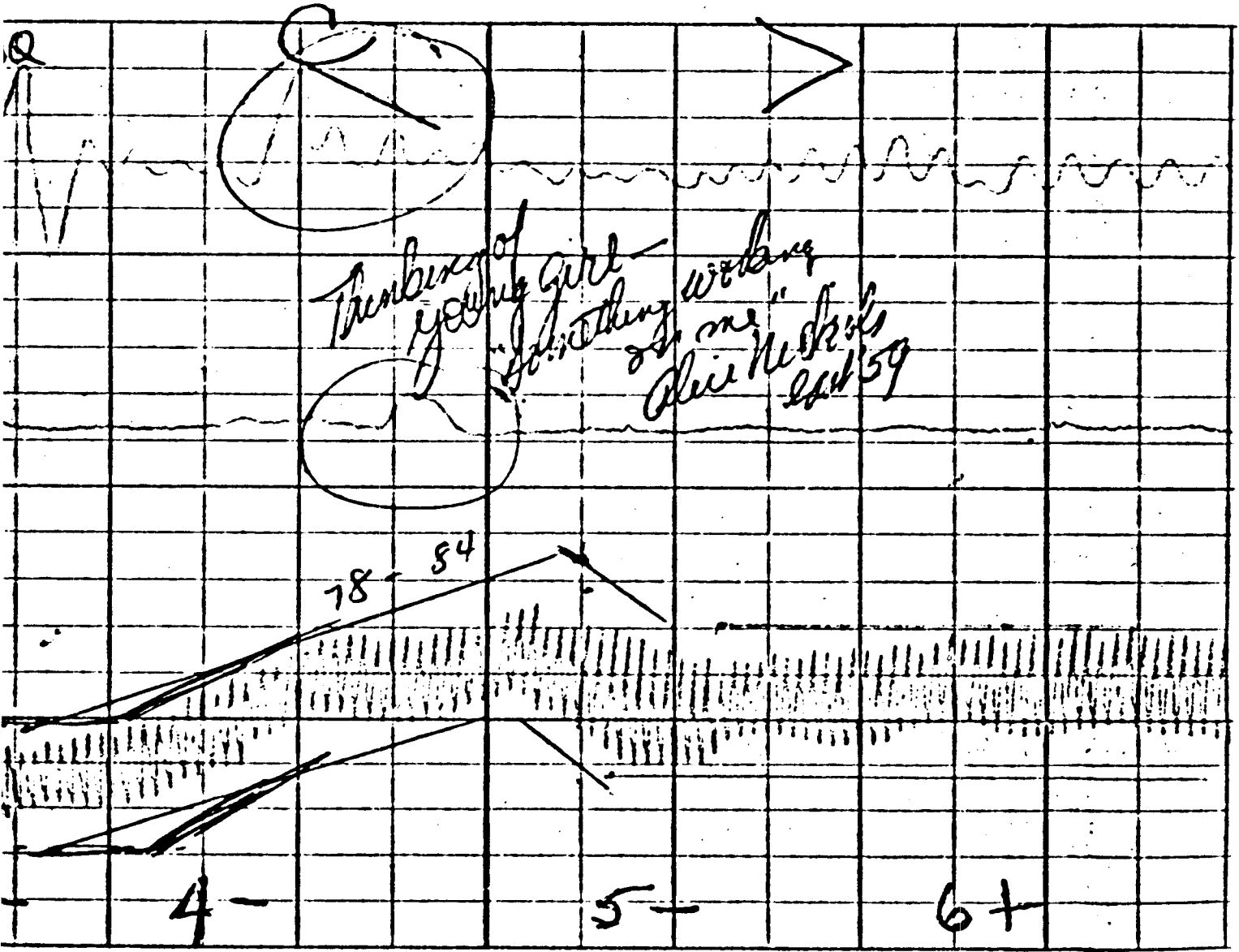



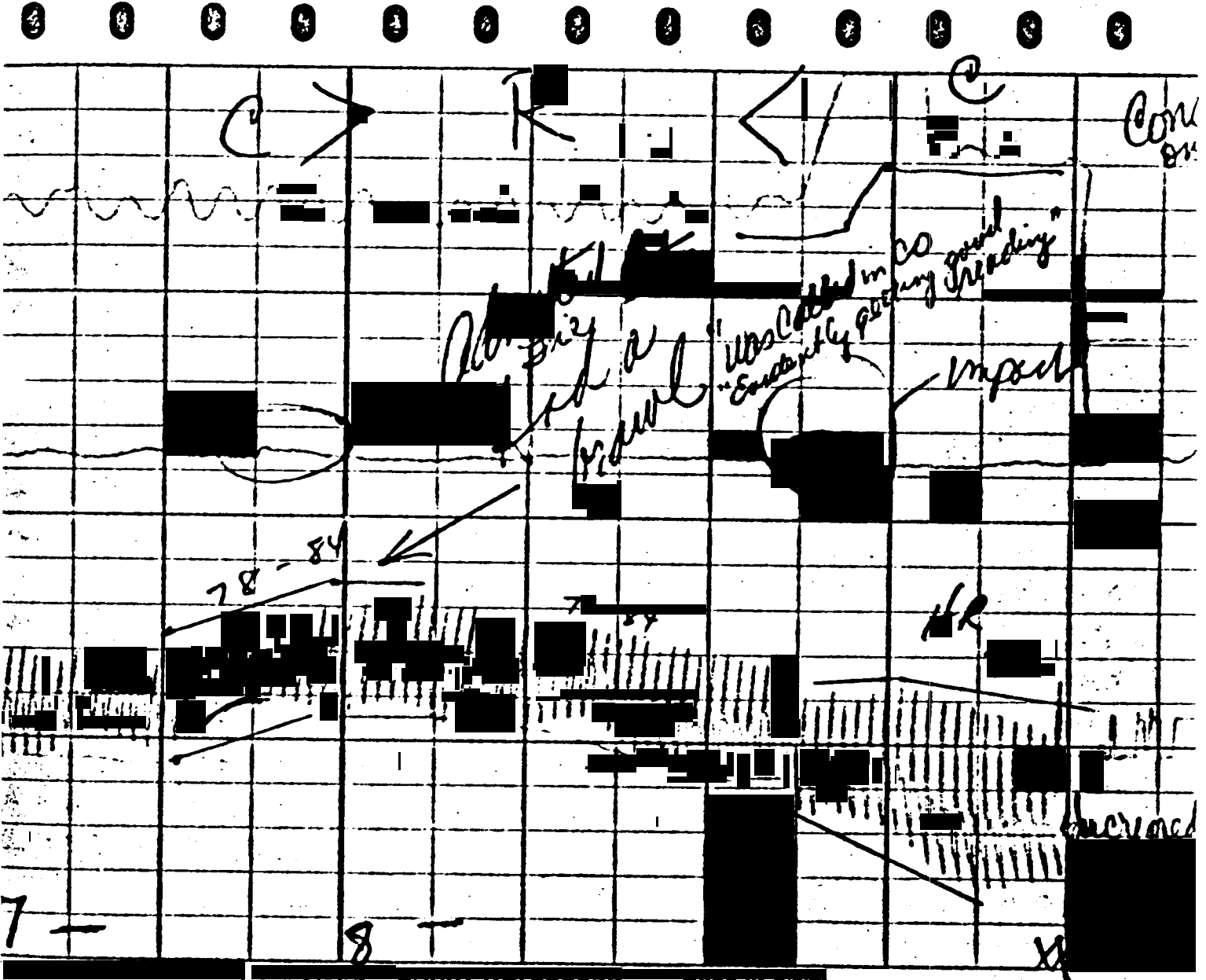
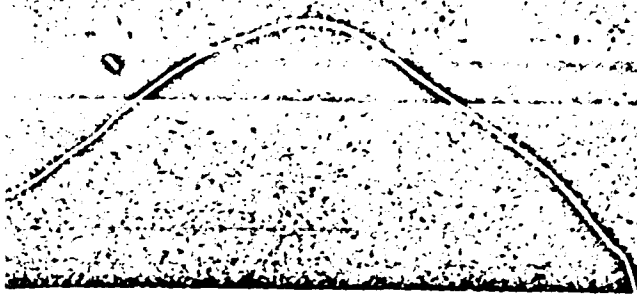

with  
other  
receptor  
(on hand)

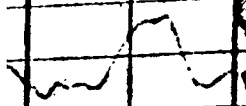

ICM = 2"45

altitude

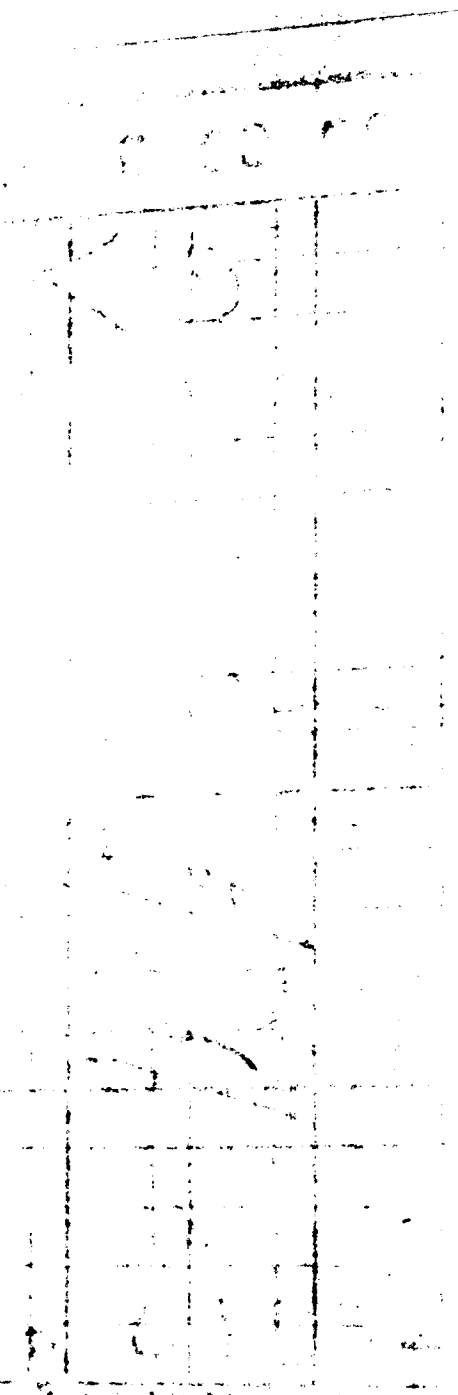

DB - Deep breath

Joseph R. Herndon  
44 Bell St  
S.H. 164  
Dallas, Texas  
4:10 pm  
32

modified  
"check for  
numbers"

Herndon Exhibit No. 4

24, ILL. U.S.A. CHART NO. 22495B

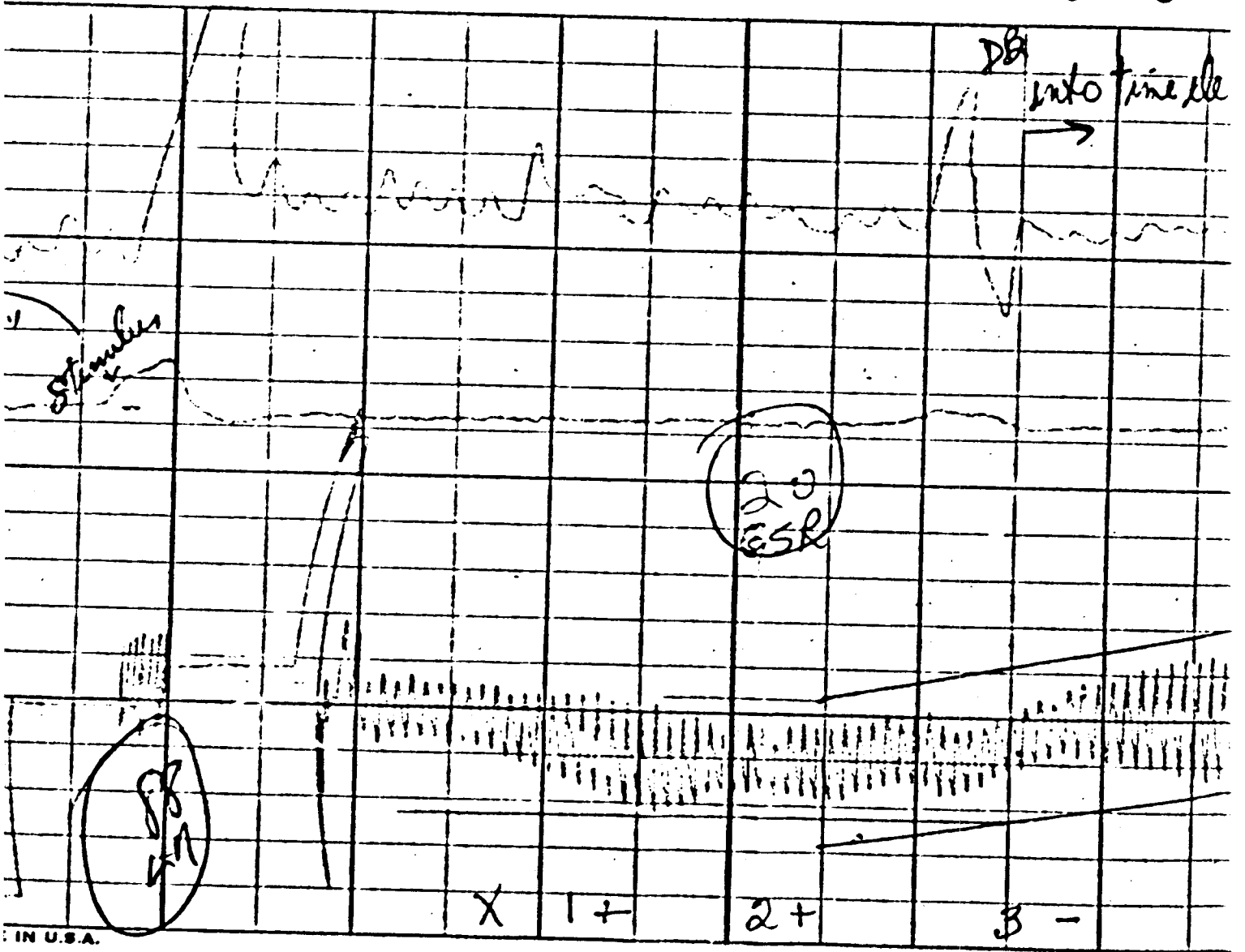

IN U.S.A.

C

element

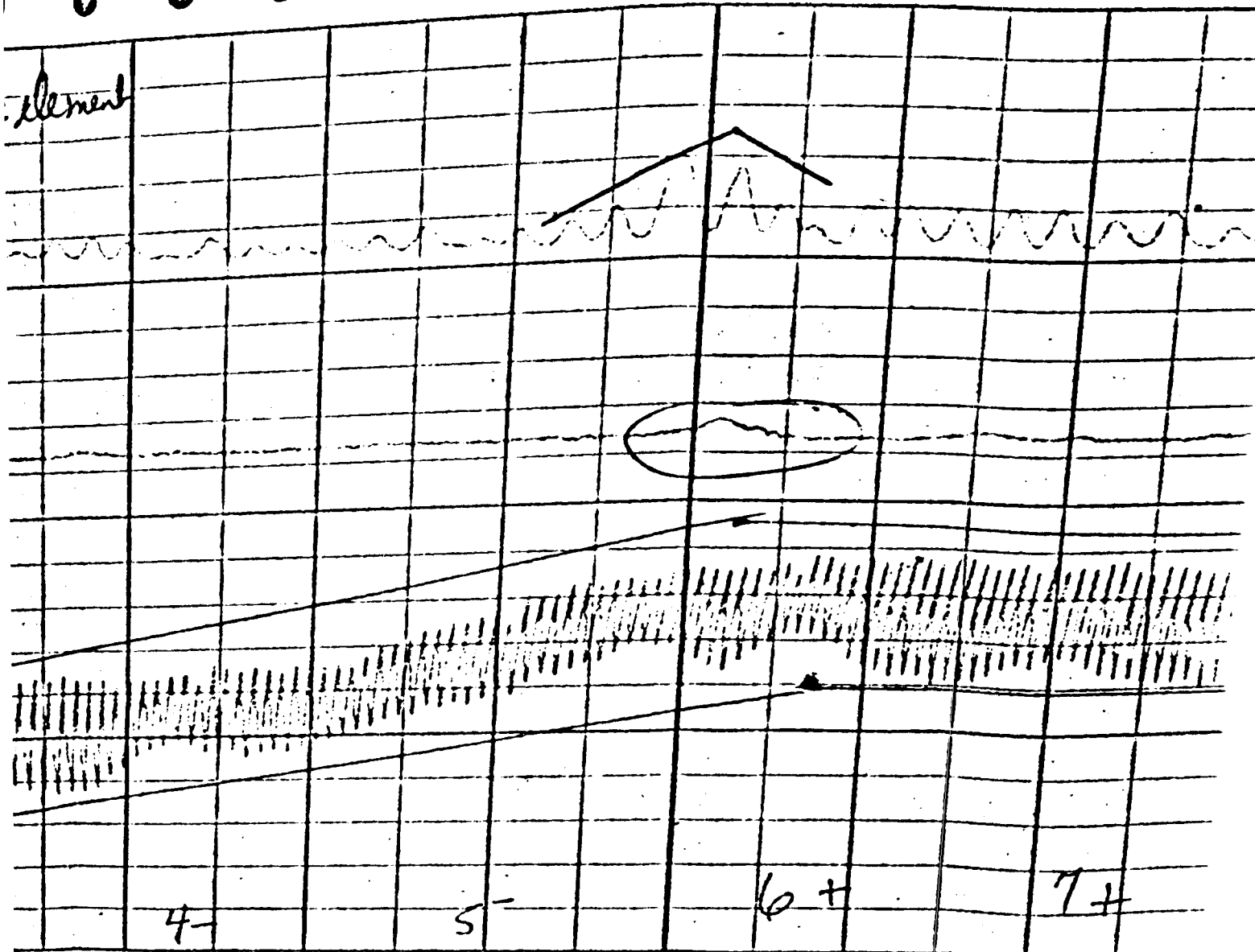

C. H. STOELTING CO. CHICAGO 24, ILL. U.S.A. CHART NO. 22495B

MADE IN U.S.A.

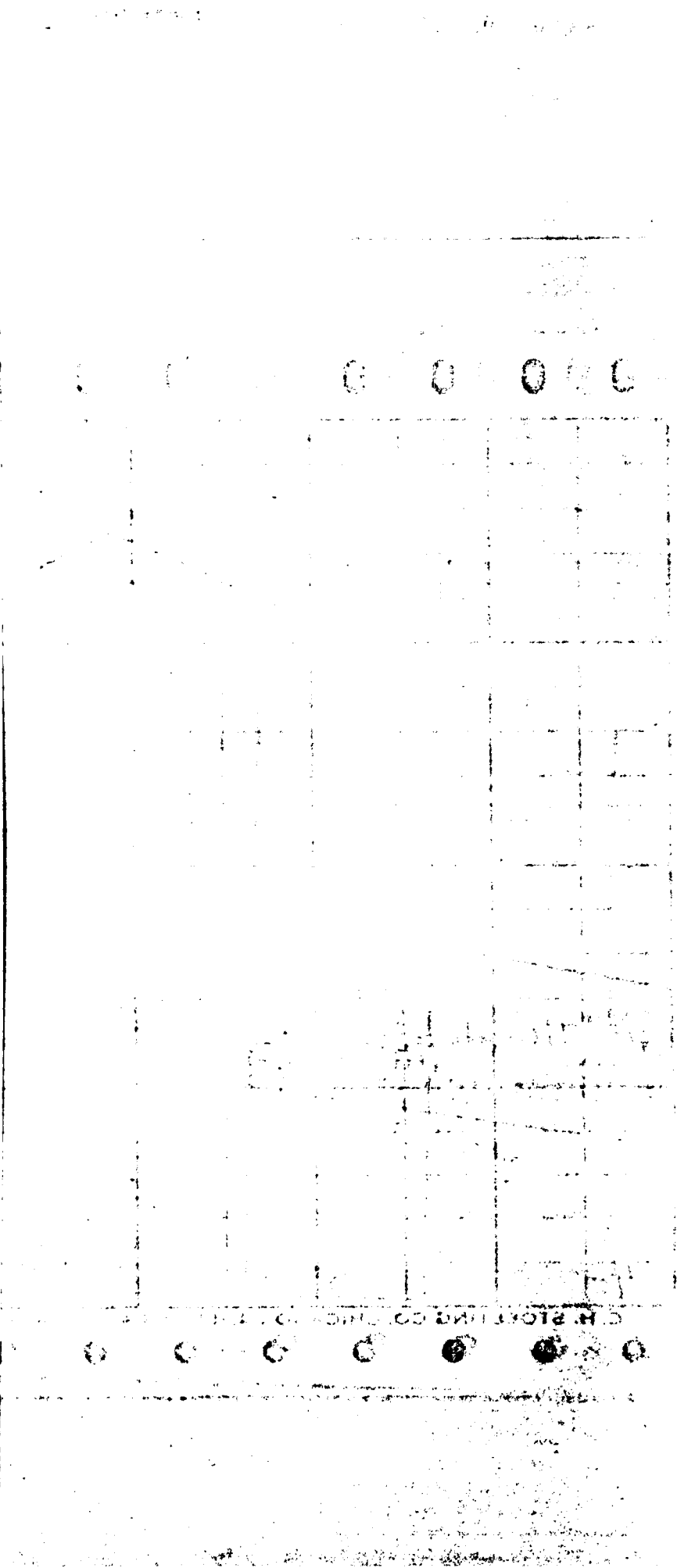
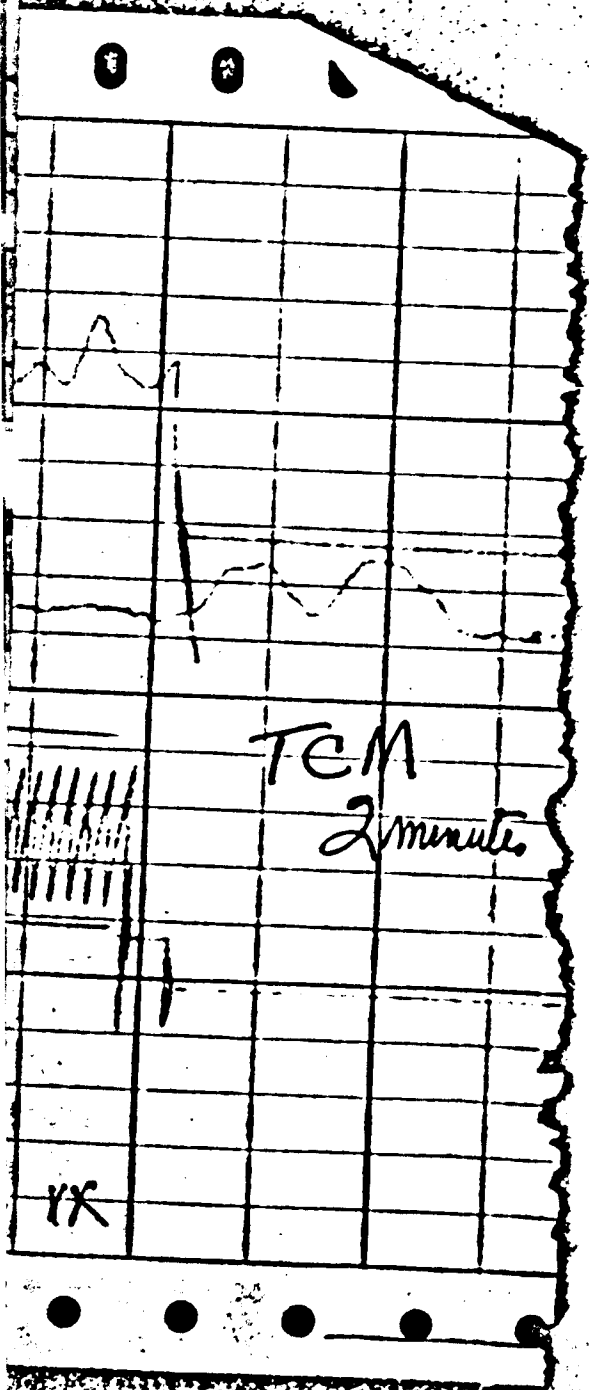

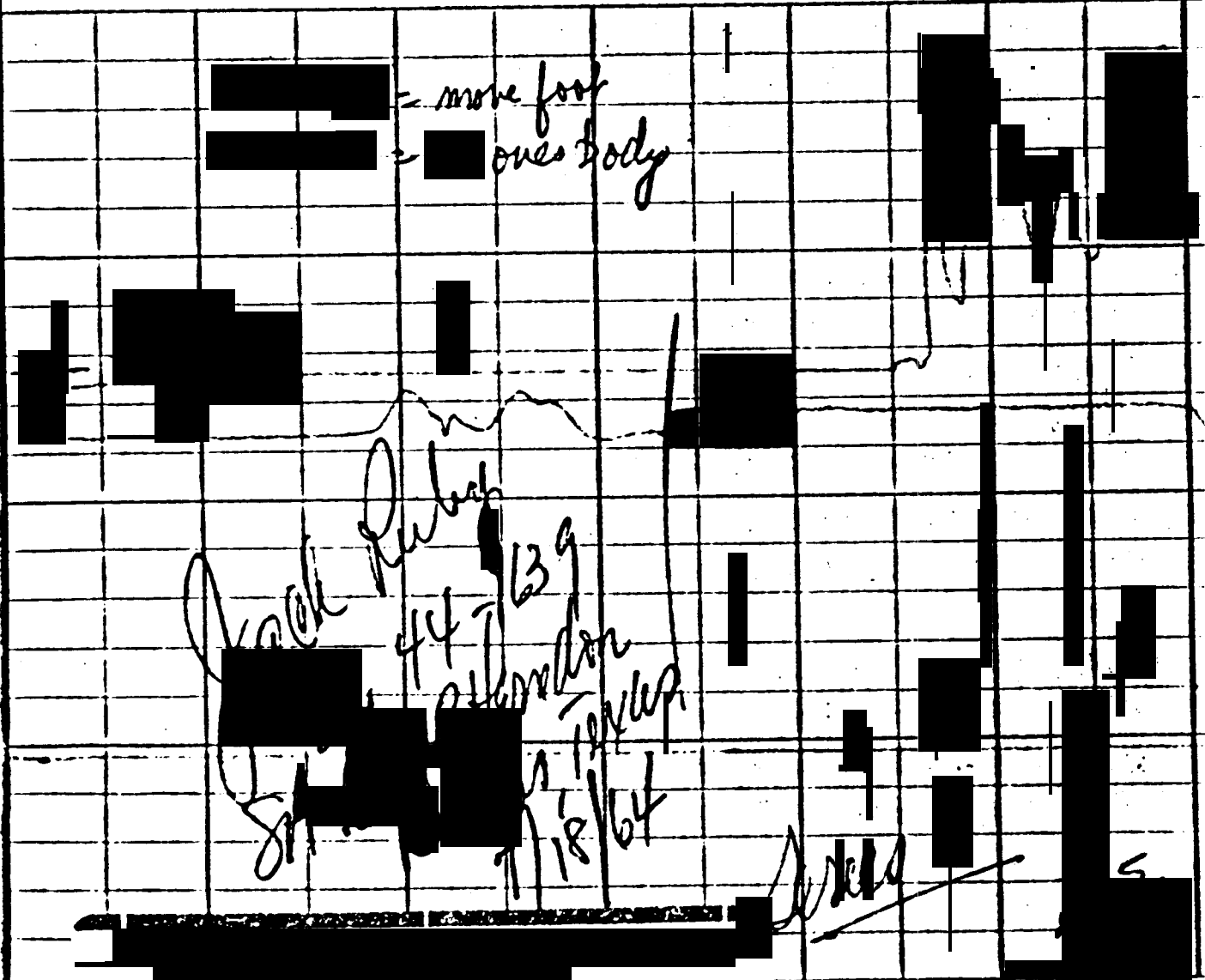

[Redacted text]

MELTING CO. CHICAGO 24, ILL. U.S.



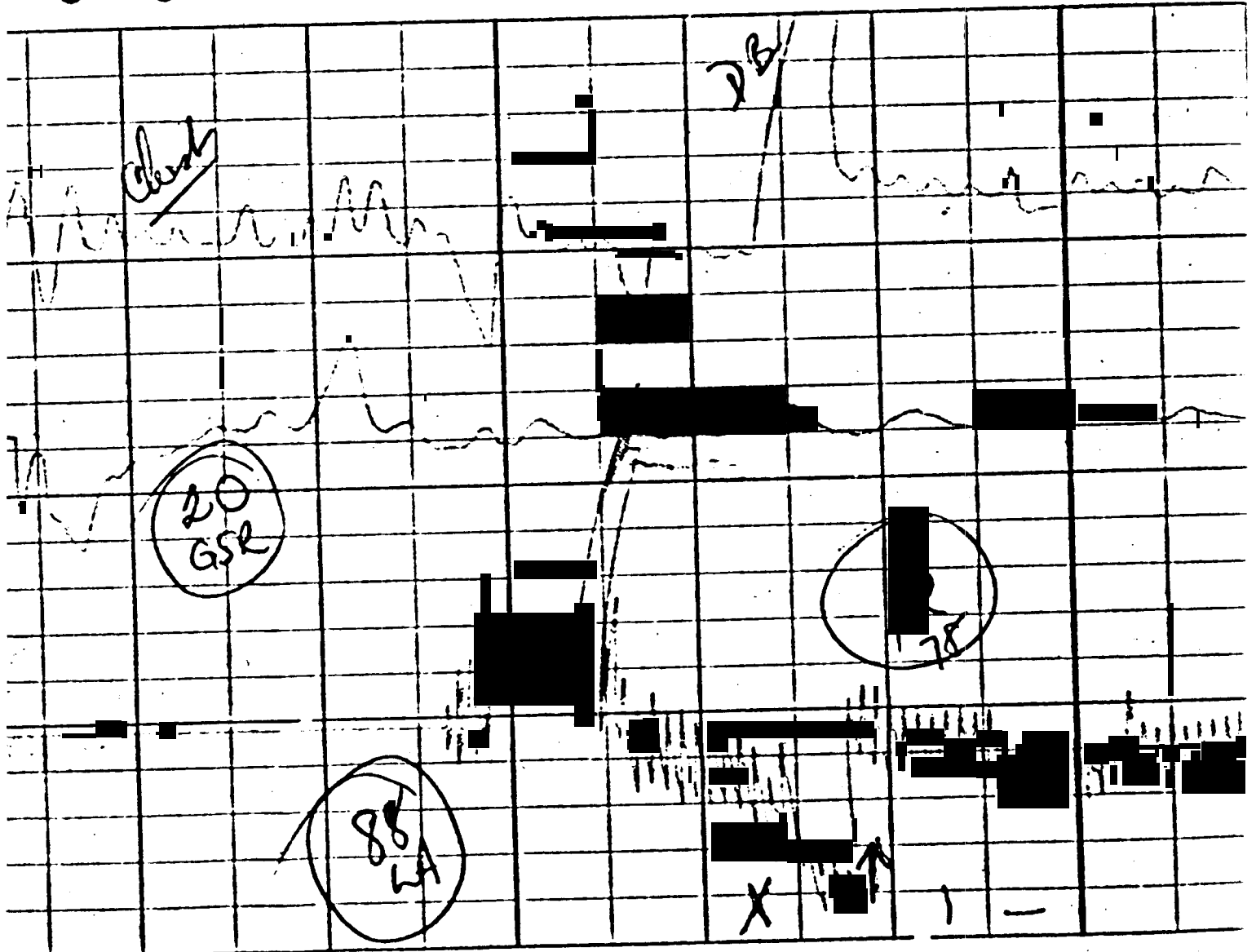
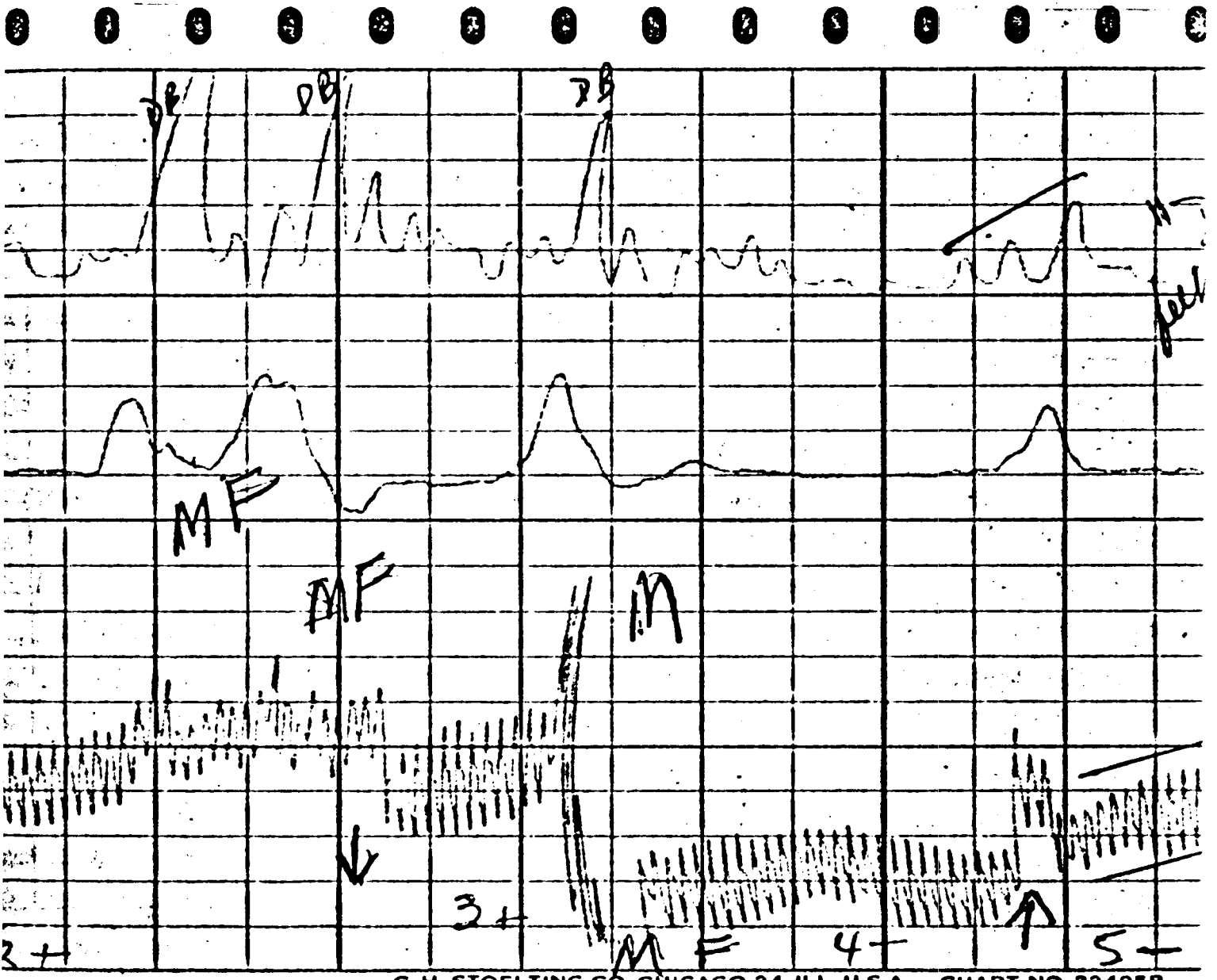

CHART NO. 22495B

MADE IN U.S.A.





C. H. STOELTING CO. CHICAGO 24, ILL. U.S.A. CHART NO. 22495B

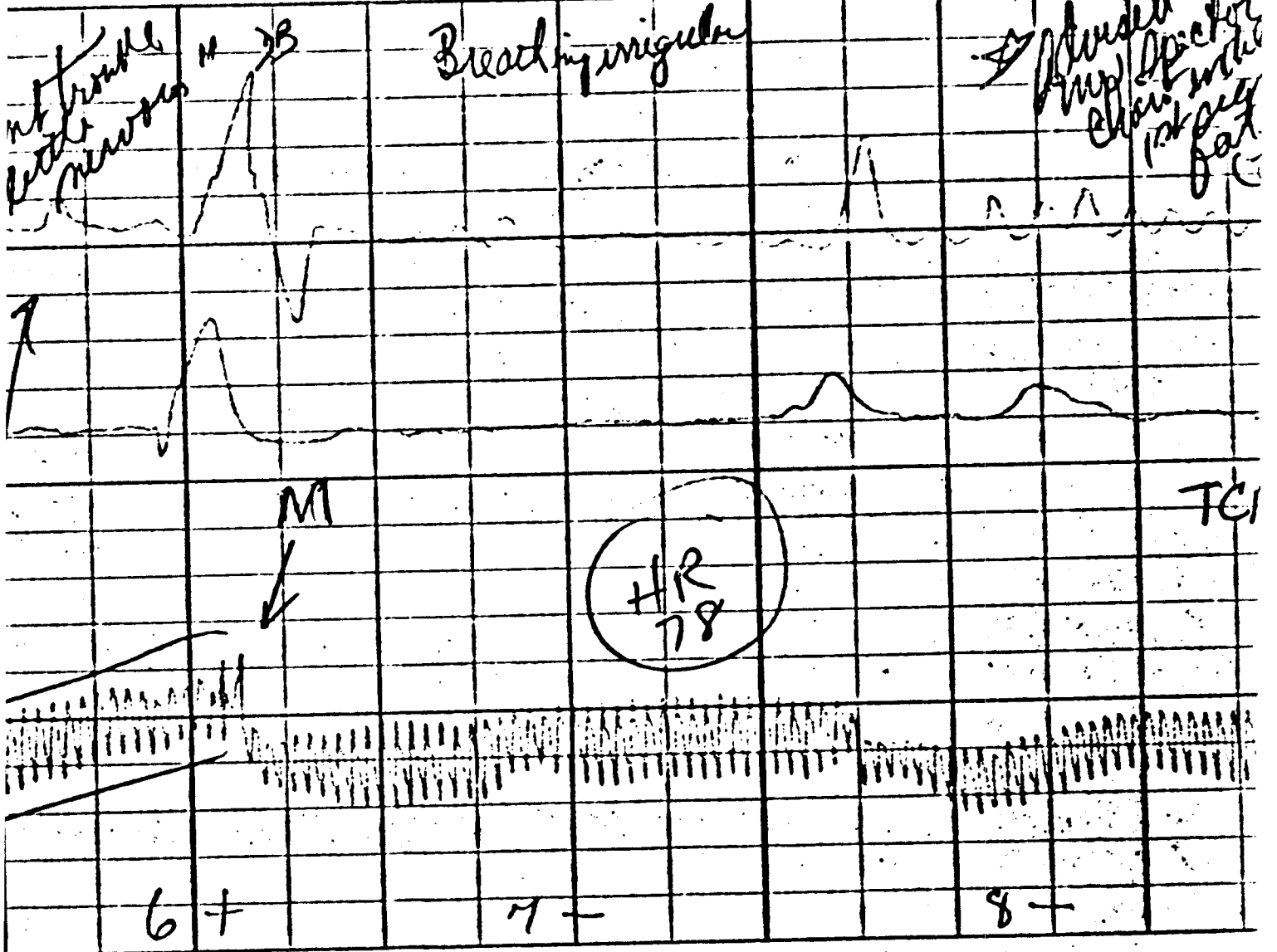

MADE IN U.S.A.

Handwritten notes on a vertical strip of graph paper:

- Top section: *Handwritten notes*
- Middle section: *Handwritten graph*
- Bottom section: *2" 50 sec*
- Bottom right corner: *C. H. STC*

Large grid area on the right side of the page, containing faint handwritten markings and a circular diagram.

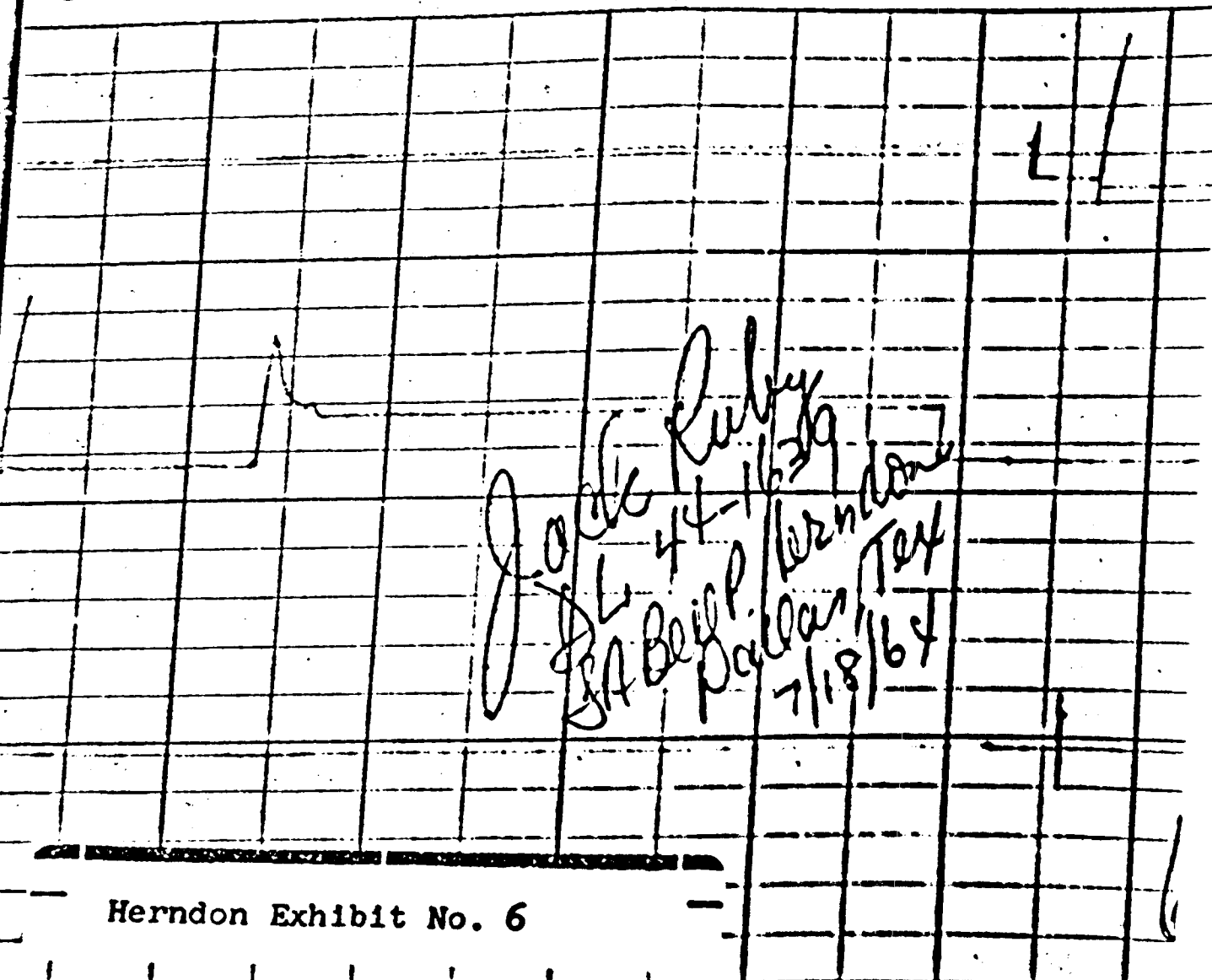

Herndon Exhibit No. 6

A. CHART NO. 22495B

MADE IN U.S.A.

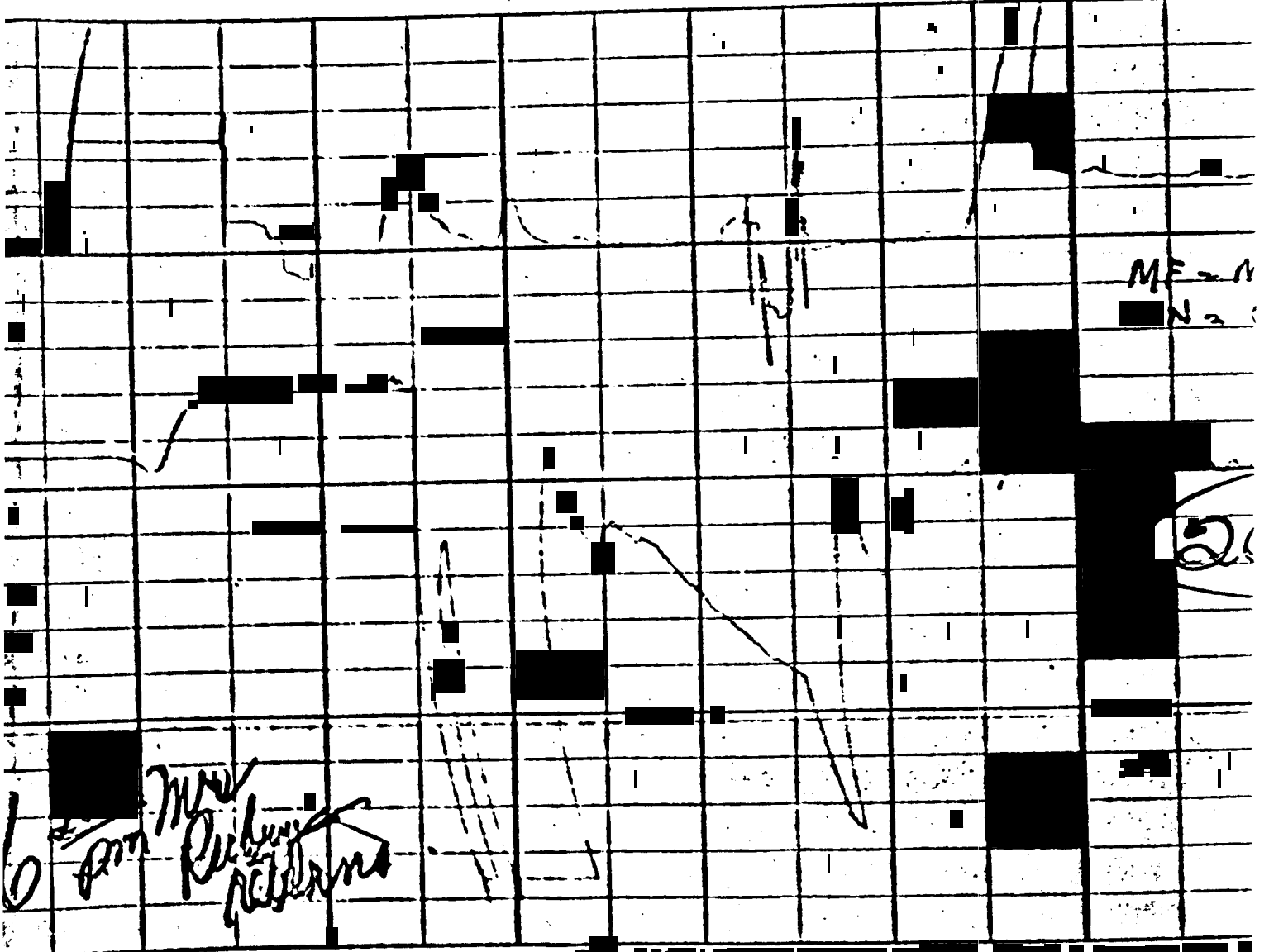

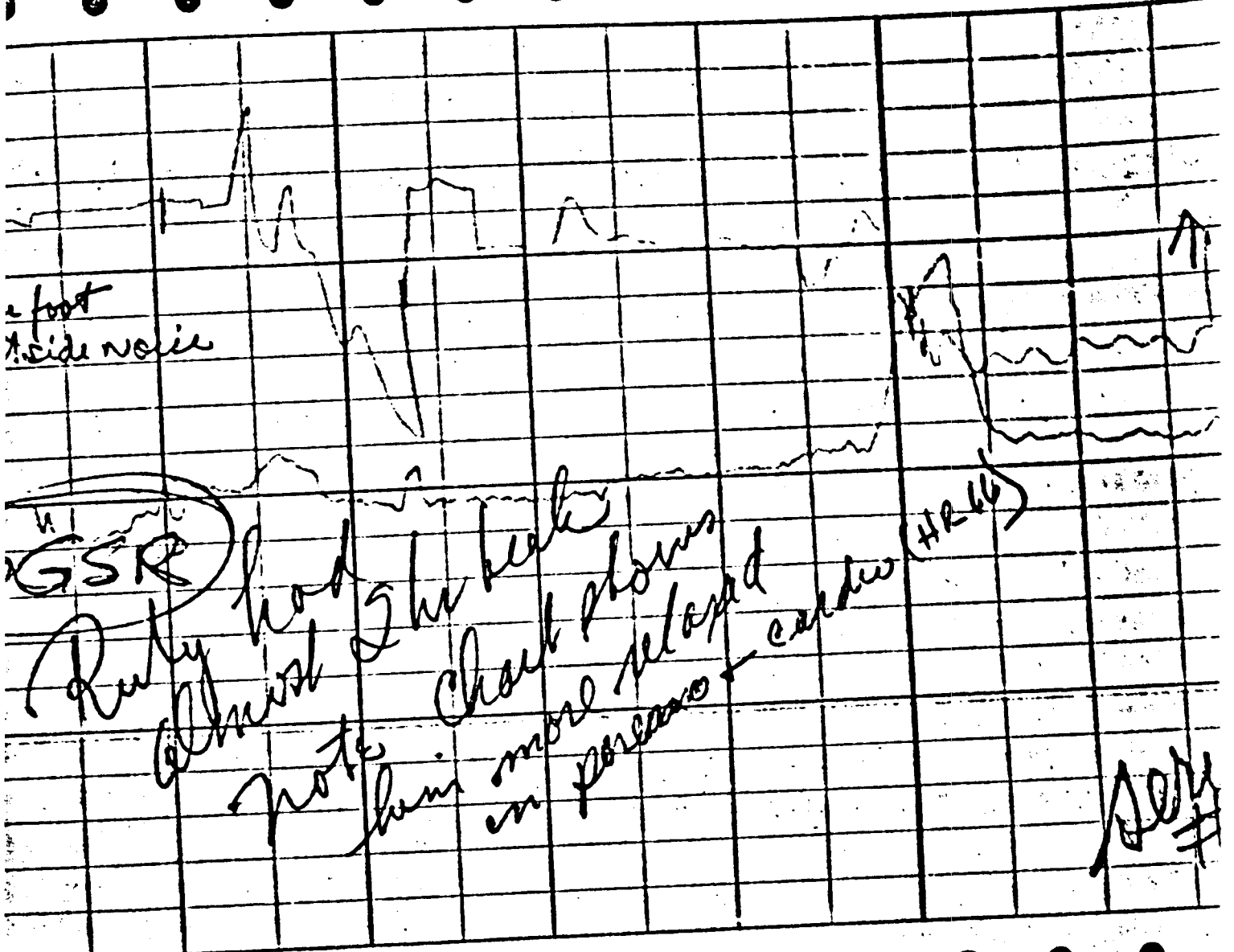



HR  
60 bpm

HR  
66

X I + ↑      2 -      3 +

C. H. STOELTING CO. CHICAGO 24, ILL. U.S.A. CHART NO. 22495B

MADE IN U.S.A.

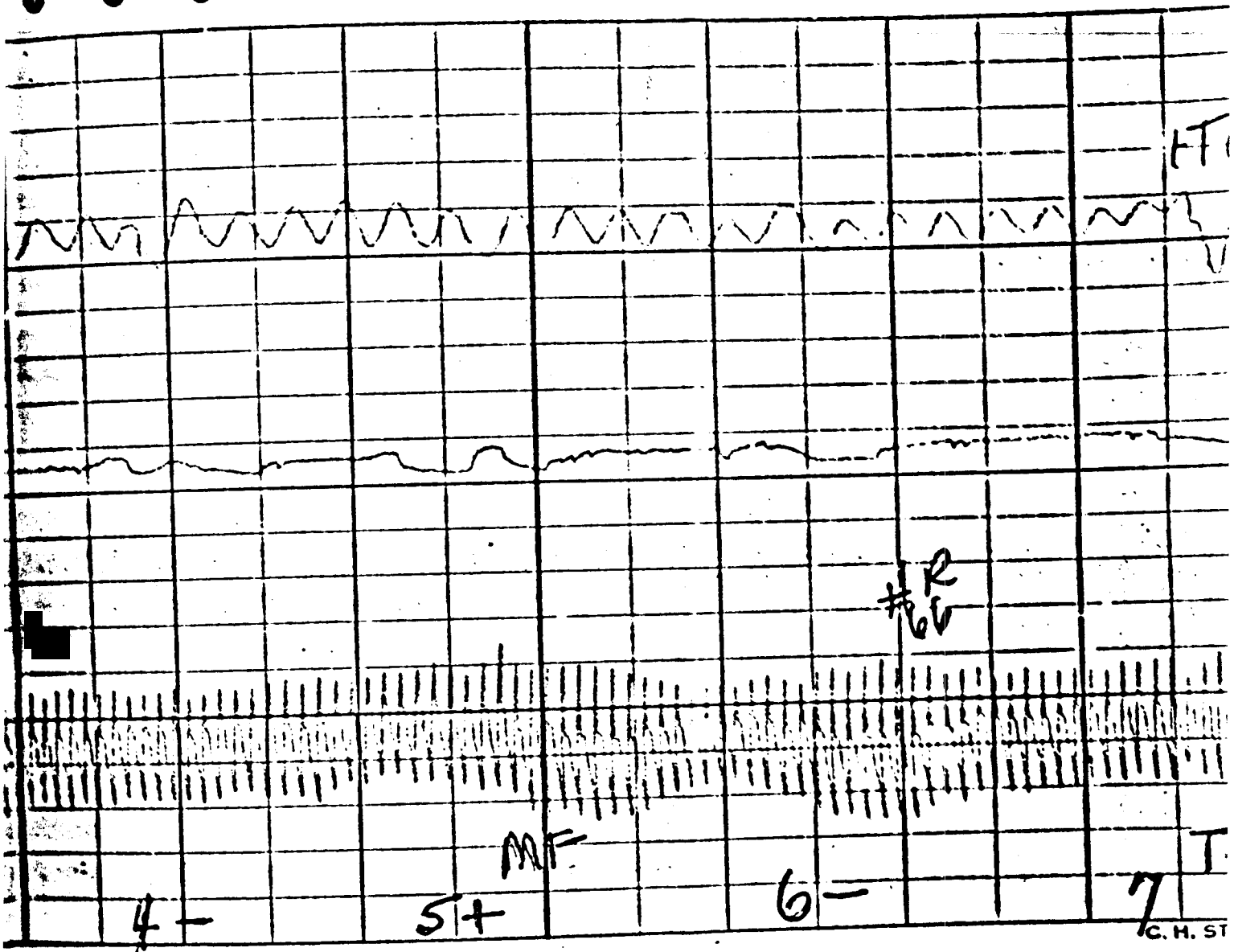

C. H. ST



Previously admitted he had hit <sup>his</sup> <sup>eyes</sup> <sup>in</sup> <sup>a</sup> <sup>fight</sup> <sup>at</sup> <sup>club</sup>.

TCM = 2<sup>nd</sup> SS

SN (slight)

T T 7- 8- 9- XX

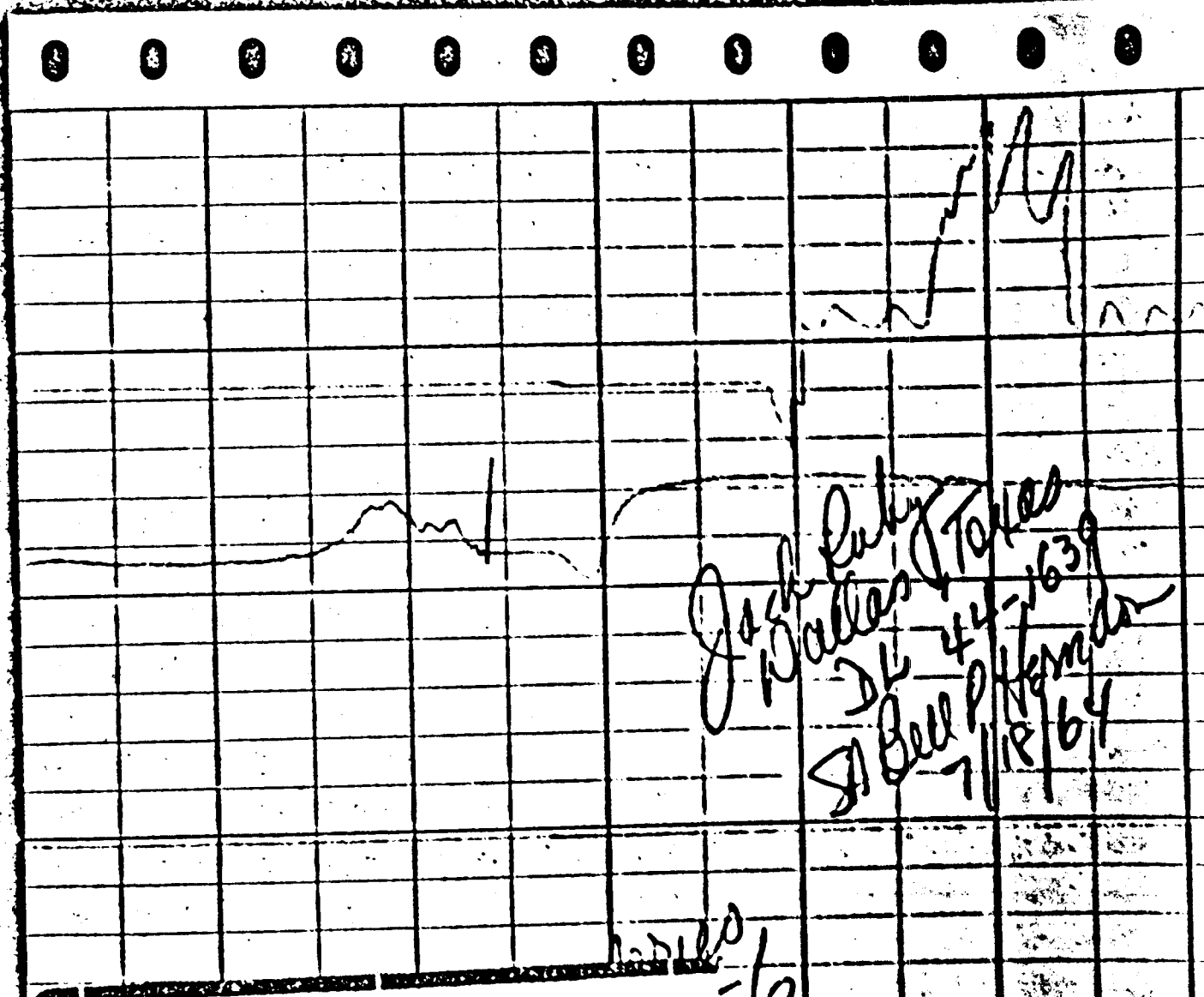

Herndon Exhibit No. 7

C. H. STOELTING CO. CHICAGO 24, ILL. U.S.A.

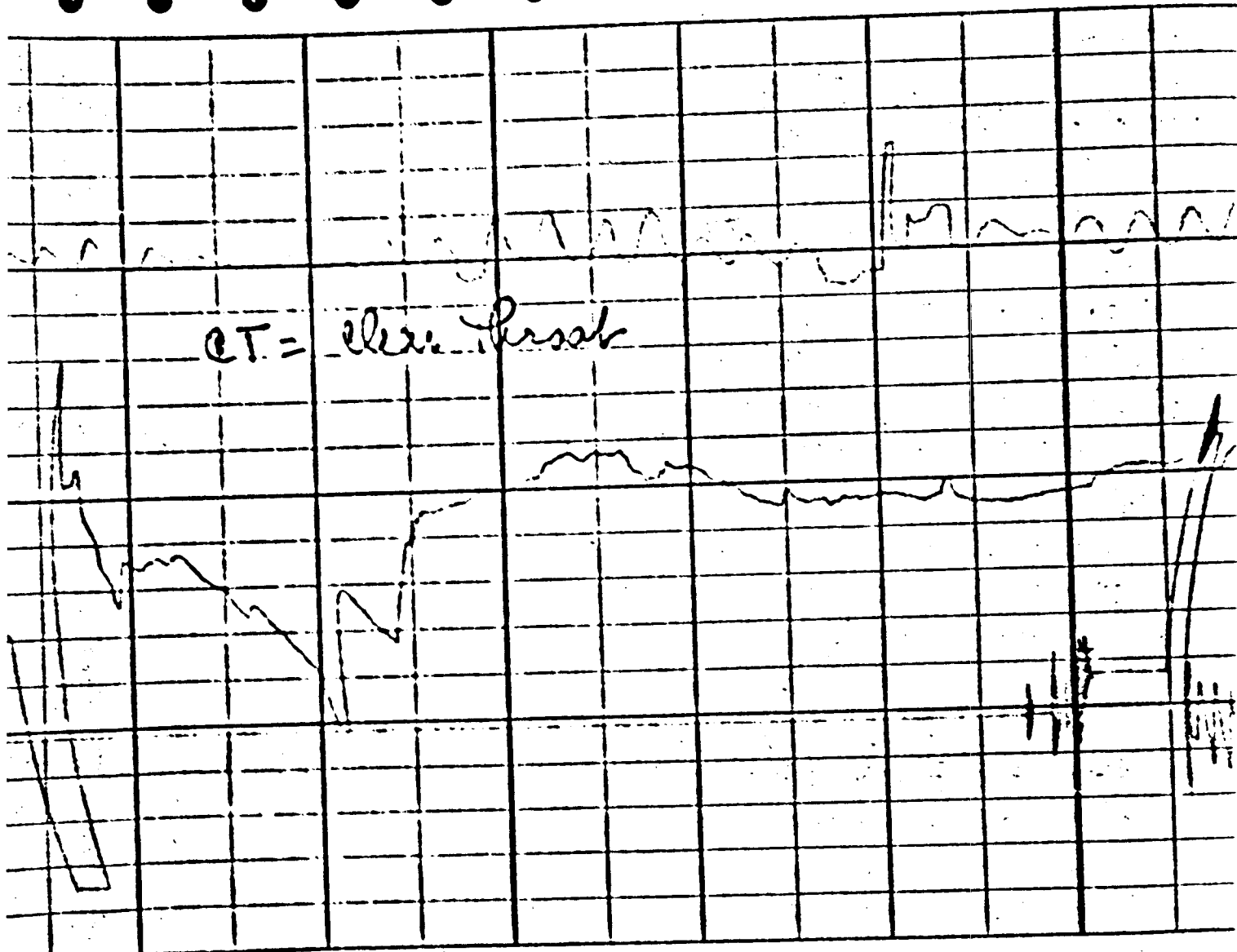
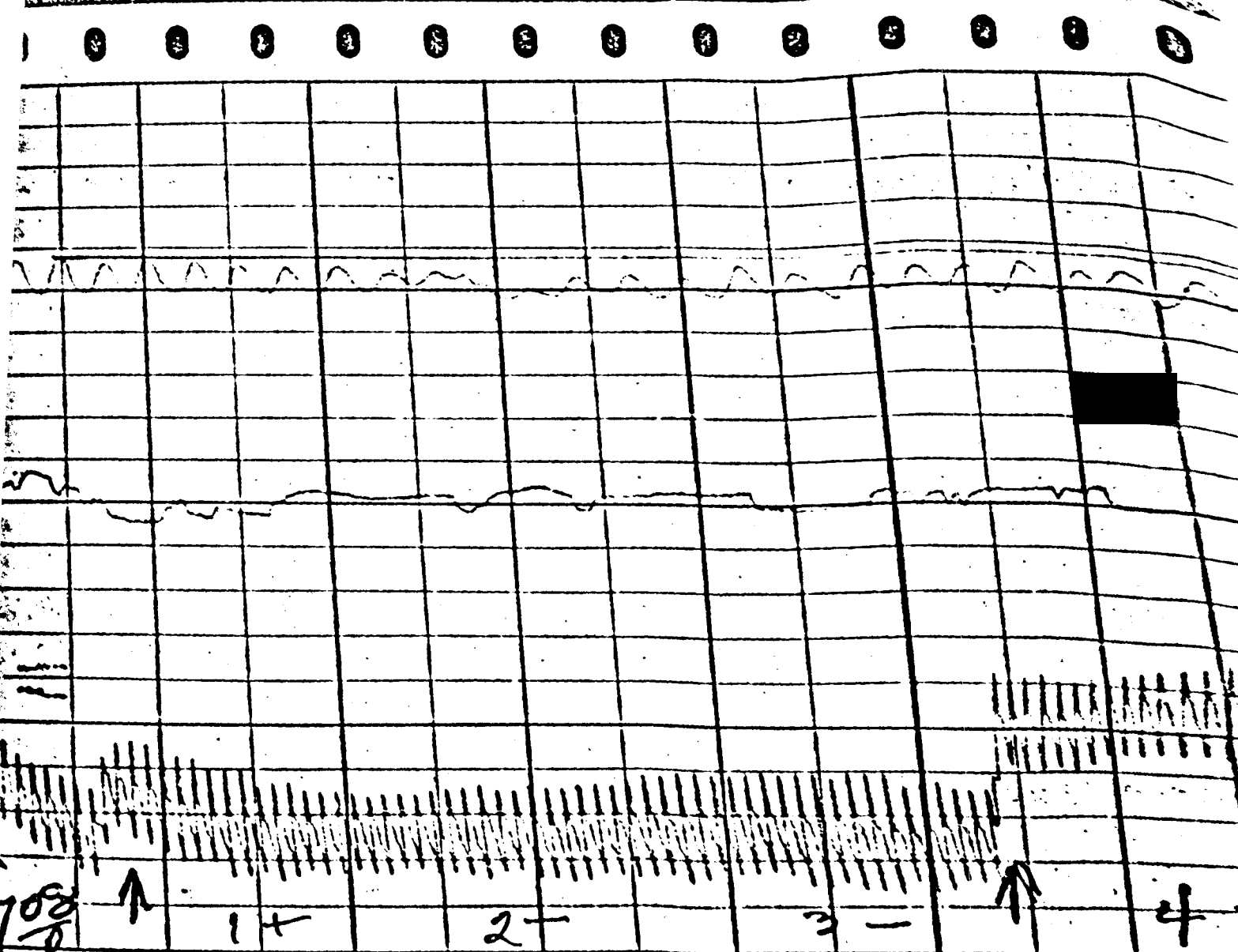
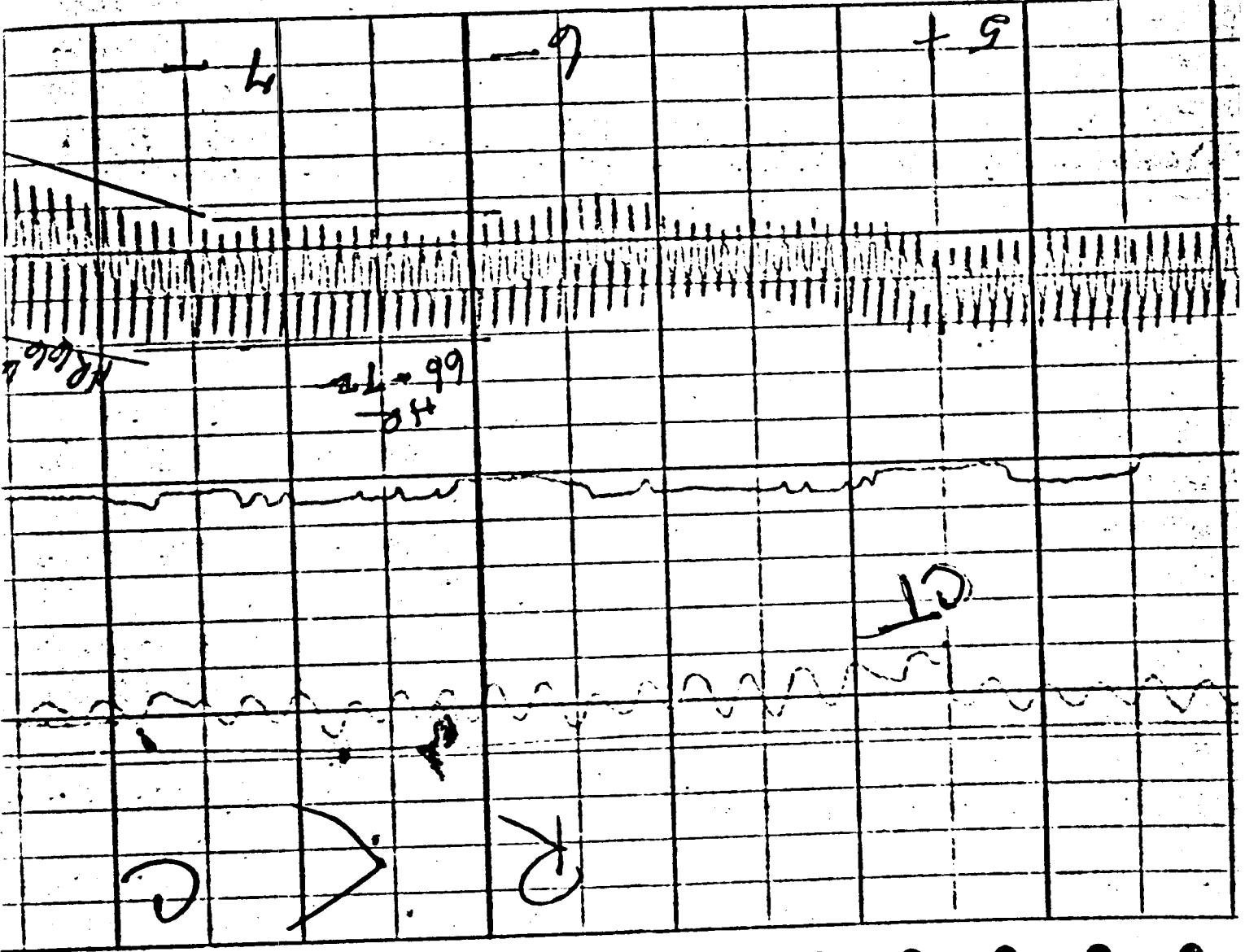

CHART NO. 22495B

MADE IN U.S.A.



C. H. STOELTING CO. CHICAGO 24, ILL. U.S.A. CHART NO. 22495



light suppression

increased amplitude

TCM 2" Sosecs

8  
2.0

C. H. STOELTING CO. CHICAGO 24, ILL. U.S.A. CH

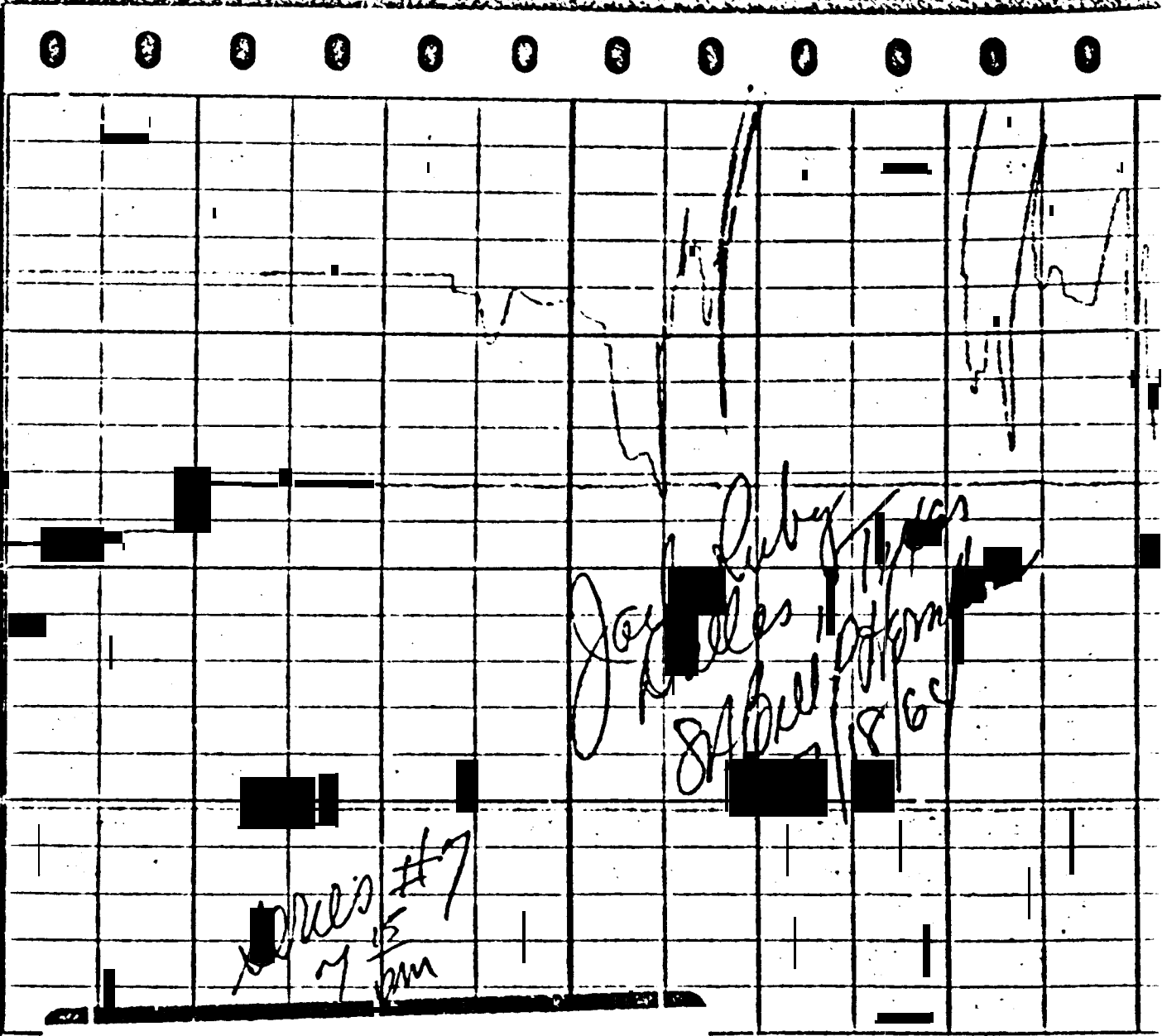

Herndon Exhibit No. 8

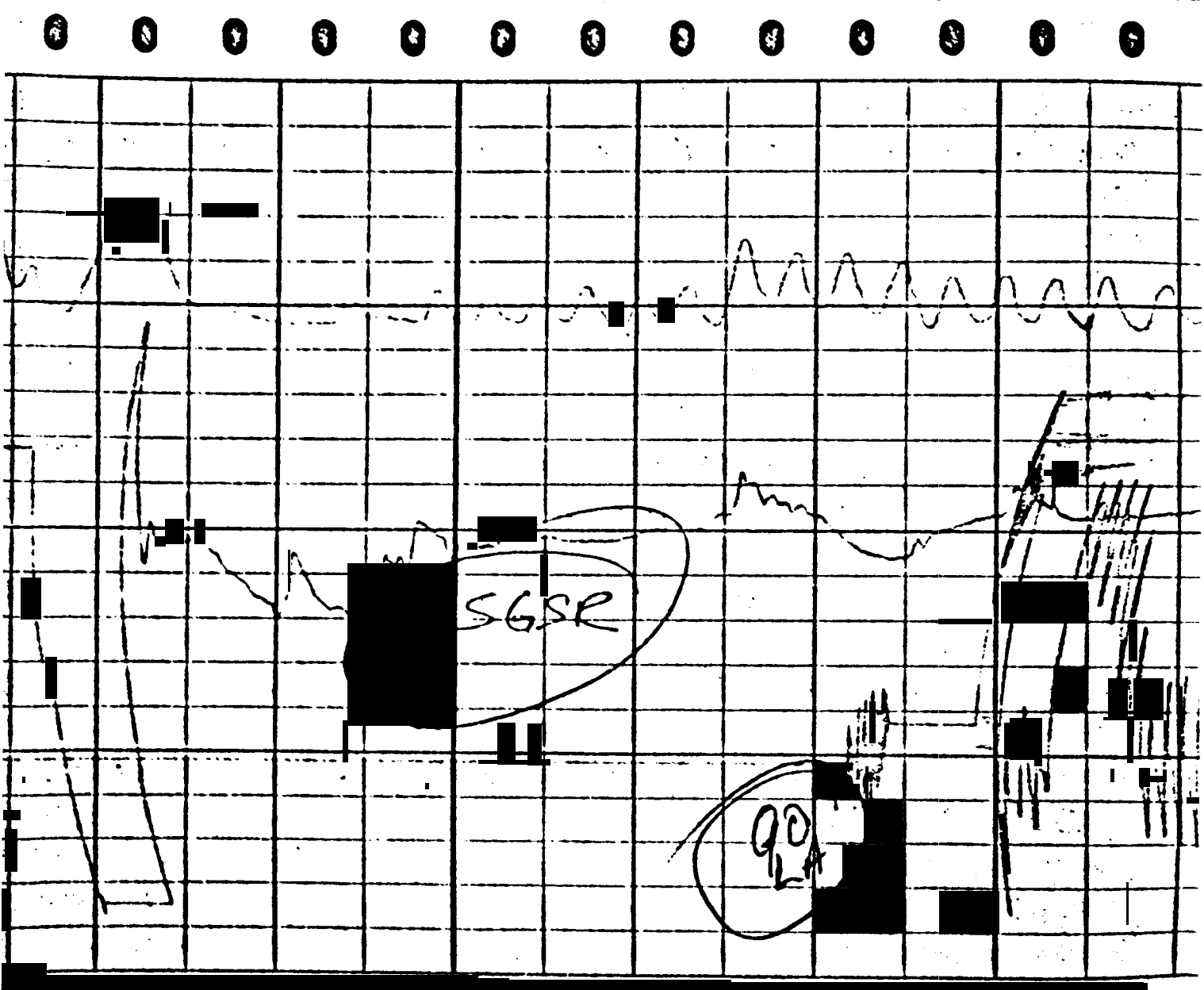



Talked  
"Yes, I do"

Some man  
John F. Kennedy  
Association  
@ trial  
differed w/

"did feel reactions  
@ #2"

66 HR  
- 72

66 HR

66

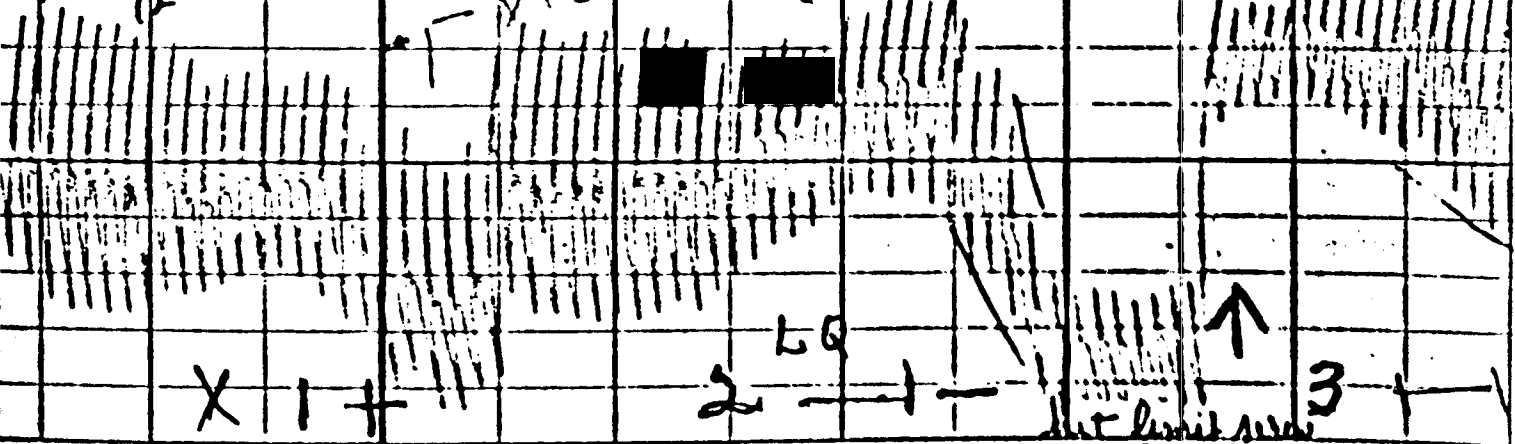

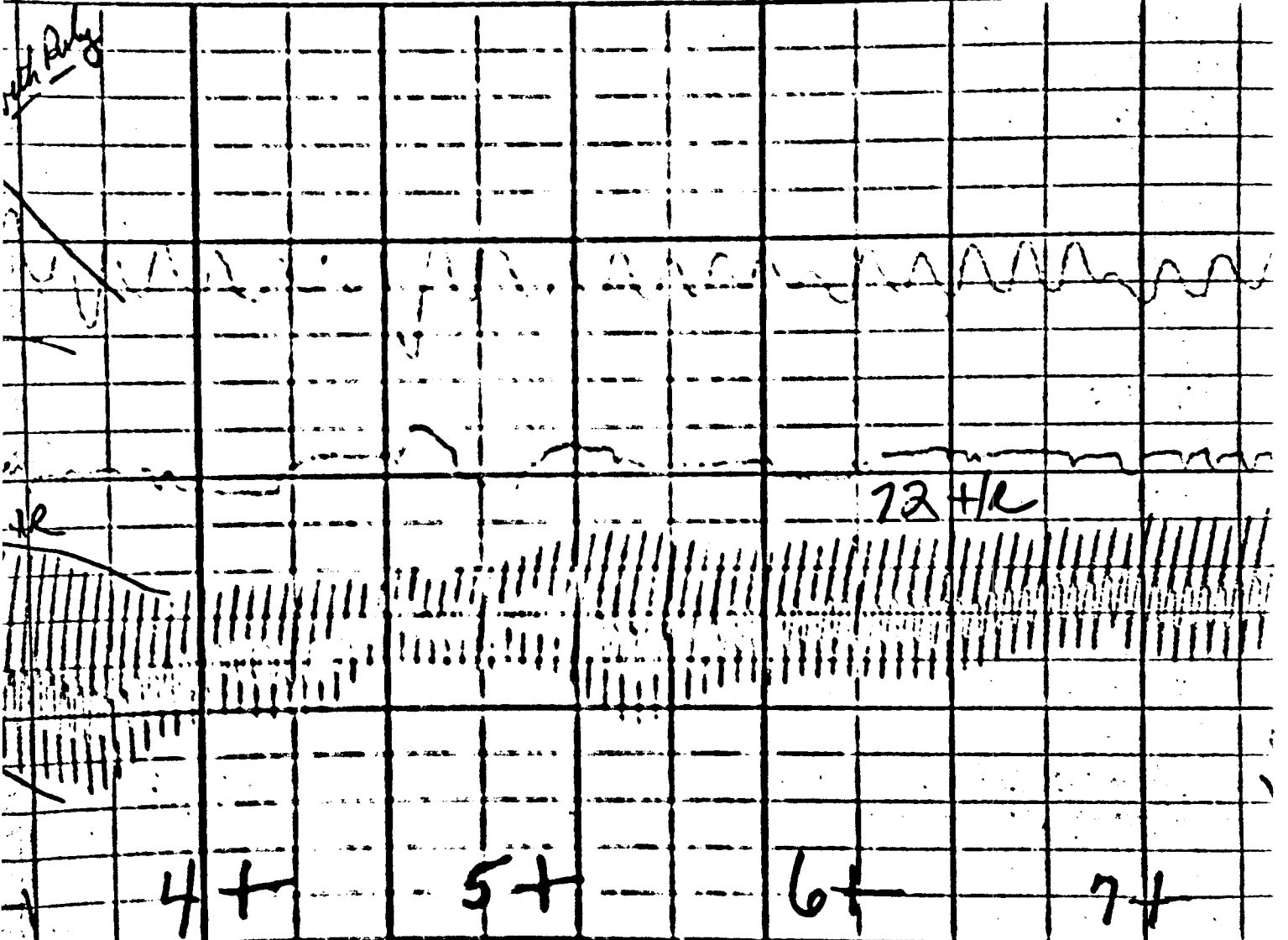

CHICAGO 24, ILL. U.S.A. CHART NO 224058 MADE IN U.S.A.