

HH-1639

SUBAH

17

1A171

TRUC

1A181

Sub A 14

File No: 44-1639-1A Re: Ruby

Date: 7-78 (month/year)

Serial	Date	Description (Type of communication, to, from)	No. of Pages		Exemptions used or, to whom referred (Identify statute if (b)(3) cited)
			Actual	Released	
171		Commission Exhibits	79	79	
172		Receipt to Lt Butler	2	2	
173		DL PD Reply Sheet	5	5	
174		" " " "	2	2	
175		Kilgallon Archival	60	60	
176		Six plates of Ruby	1	1	
177		Reproduction of Items of Ruby	9	9	
178		Prepays from Ruby, Auto	52	52	
179		Commission Exhibits	6	6	
180		" "	5	5	
181		Letter to P.O. in Savannah, Ga.	4	4	

11/17/79

11/17/79

11/17/79

11/17/79

11/17/79

11/17/79

11/17/79

11/17/79

11/17/79

File No. 44-1639-1A171

Date Received 8-12-64

From Bureau
(NAME OF CONTRIBUTOR)

(ADDRESS OF CONTRIBUTOR)

(CITY AND STATE)

By Ser 6010
(NAME OF SPECIAL AGENT)

To Be Returned Yes
No

Description: Photos of
Commission Exhibits



Handwritten notes:
M...
S...
July 2nd 1941
D...
@ R...
CO...
7/5...
w...
S...
J...
AM...
C...

Herndon Exhibit No. 1

C. H. STDELTING CO. CHICAGO 24, ILL



~~July~~
~~44-1639~~

July
44-1639

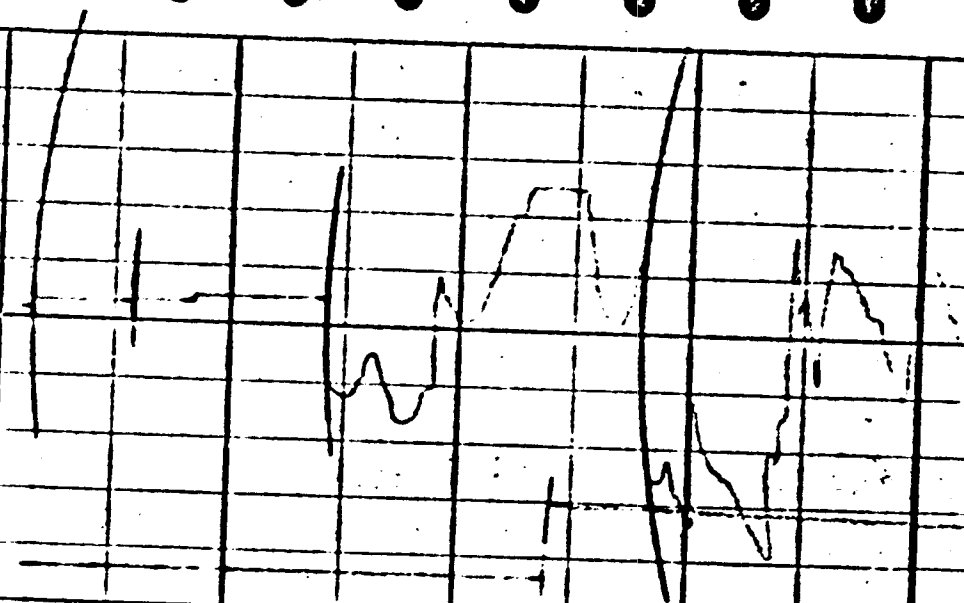

Start adjustment
300 AM

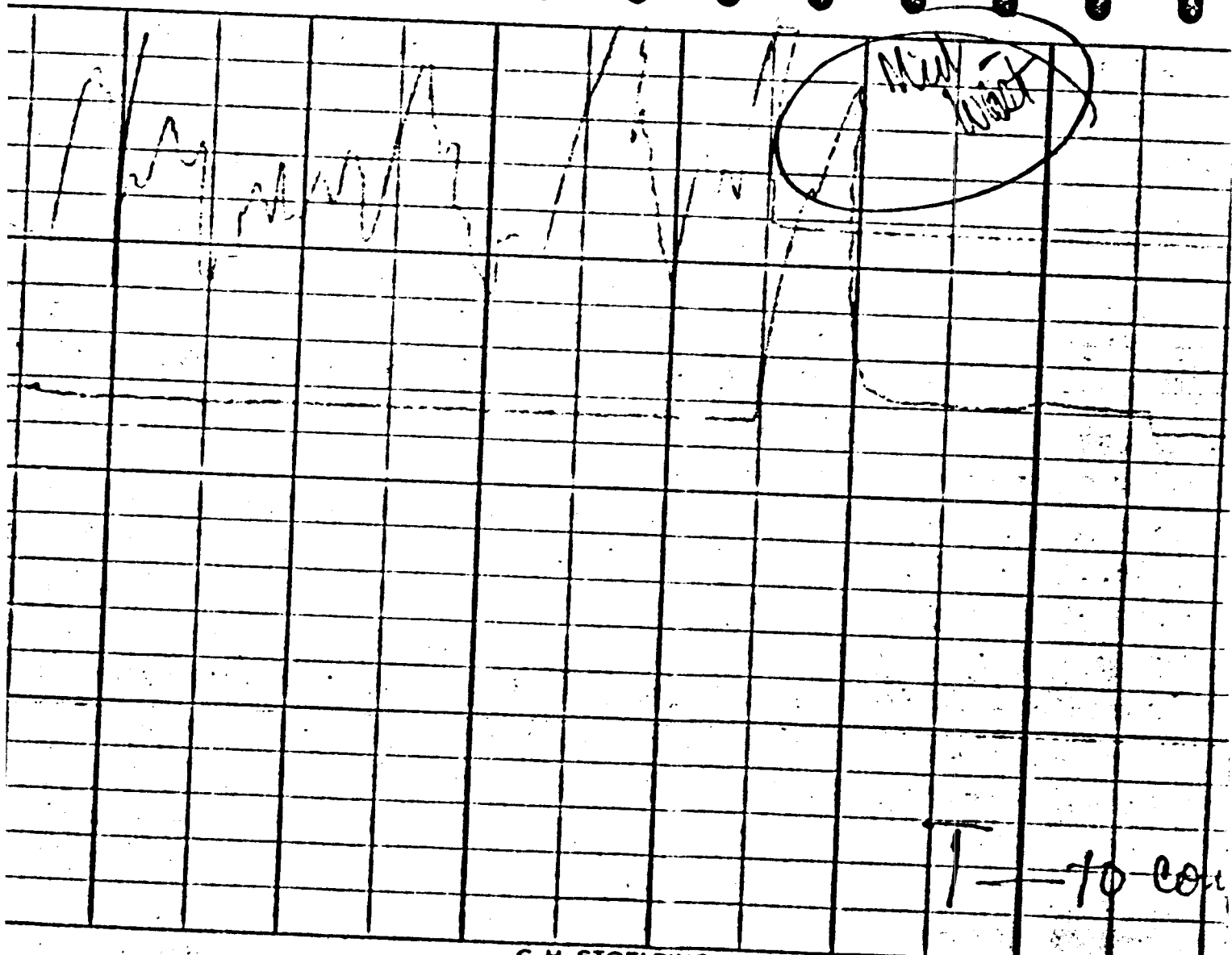

1 - to cont

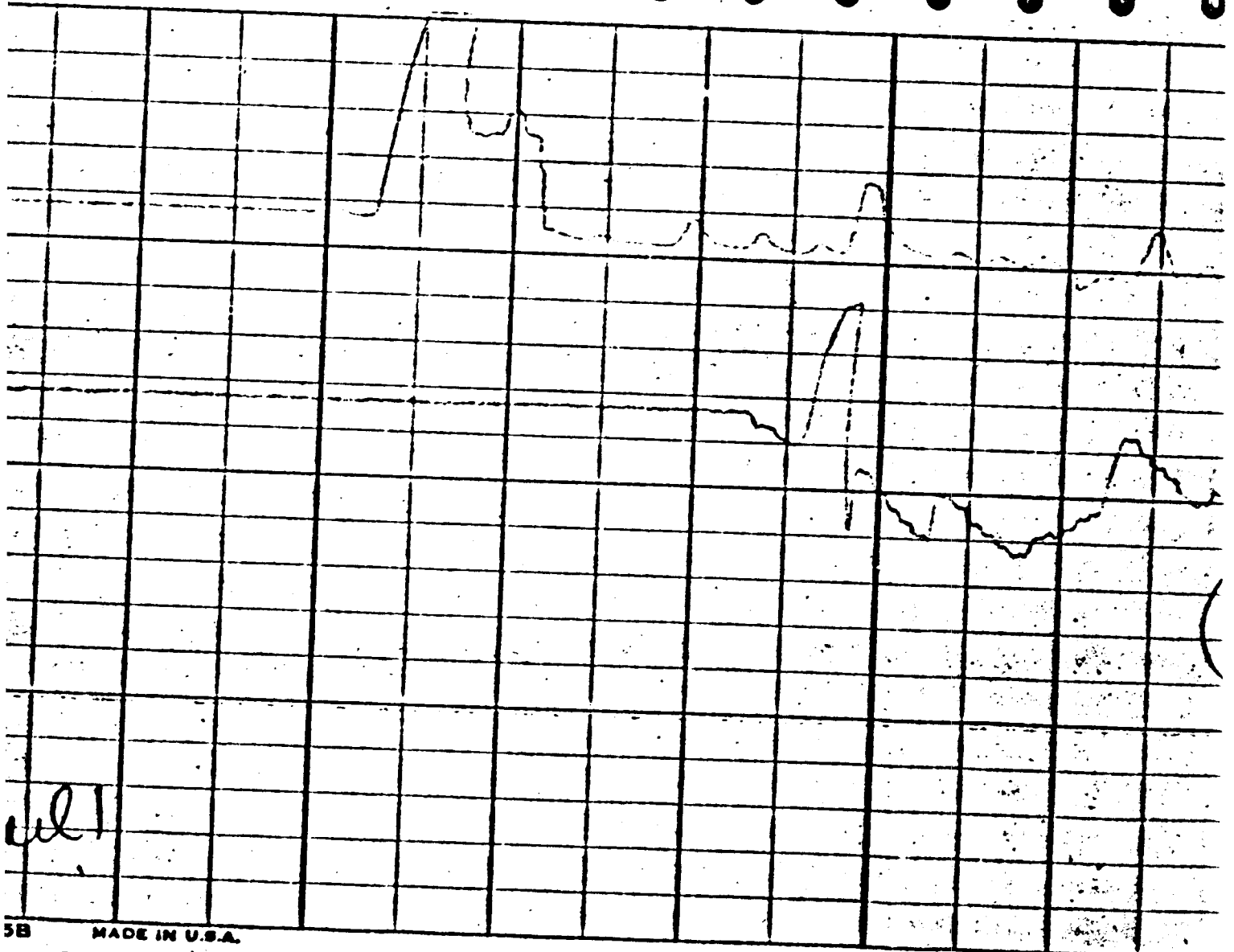

all

5B MADE IN U.S.A.



C. H. STOELTING CO. CHICAGO 24, ILL. U.S.A.

CHART NO. 22495B

MADE IN U.S.A.

3

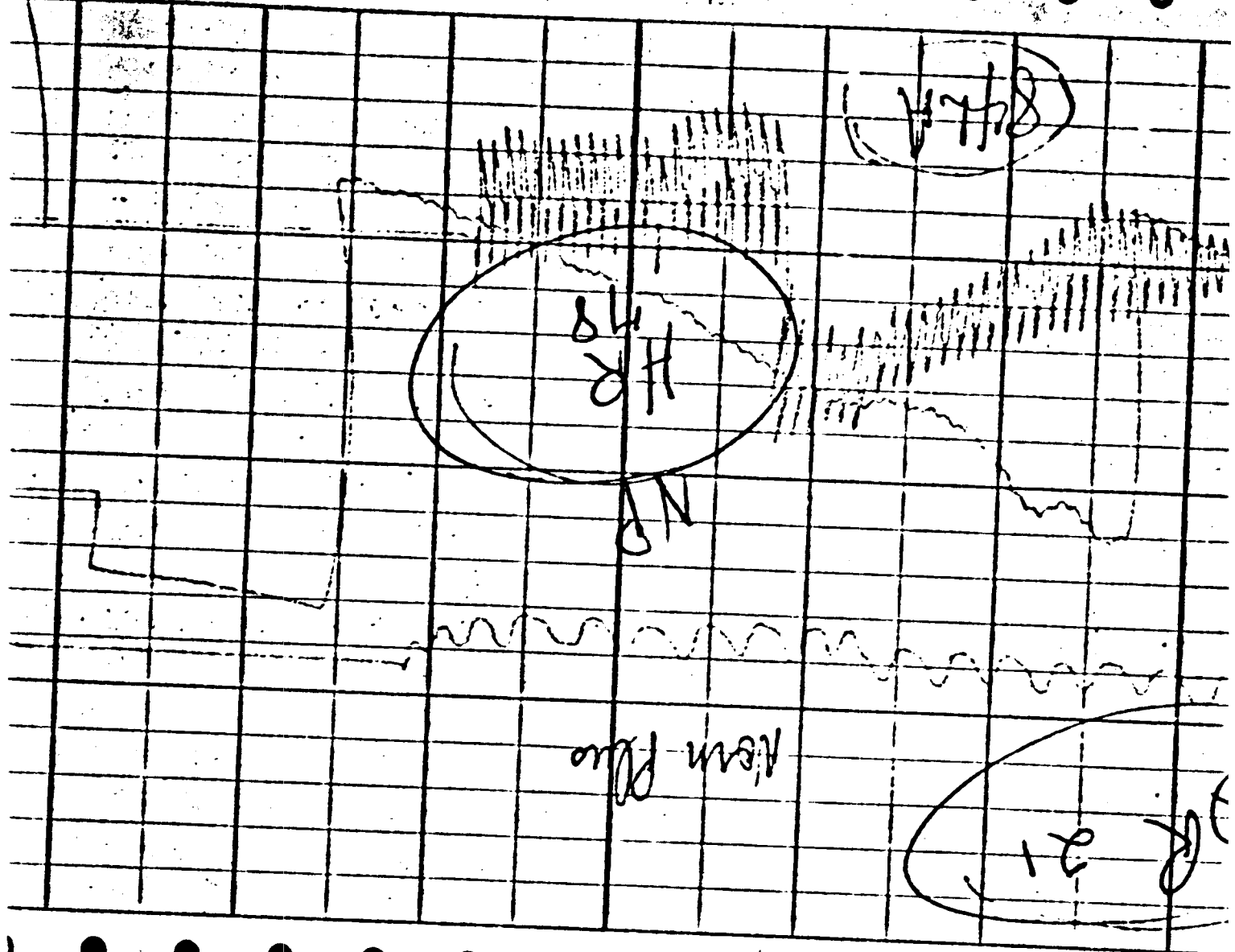

BR = Breathing rate (pneumo)
HR = 78 /min (cardio)
LA = left Arm (cardio)
GSR = Galvanic skin response (25 sensitivity setting)

TCM = Total test minutes
X = begin test
XX = end test
L = laugh
T = Talk
+ = "Yes"
- = "No"
MP = Max Effort

28
Series II

86
A

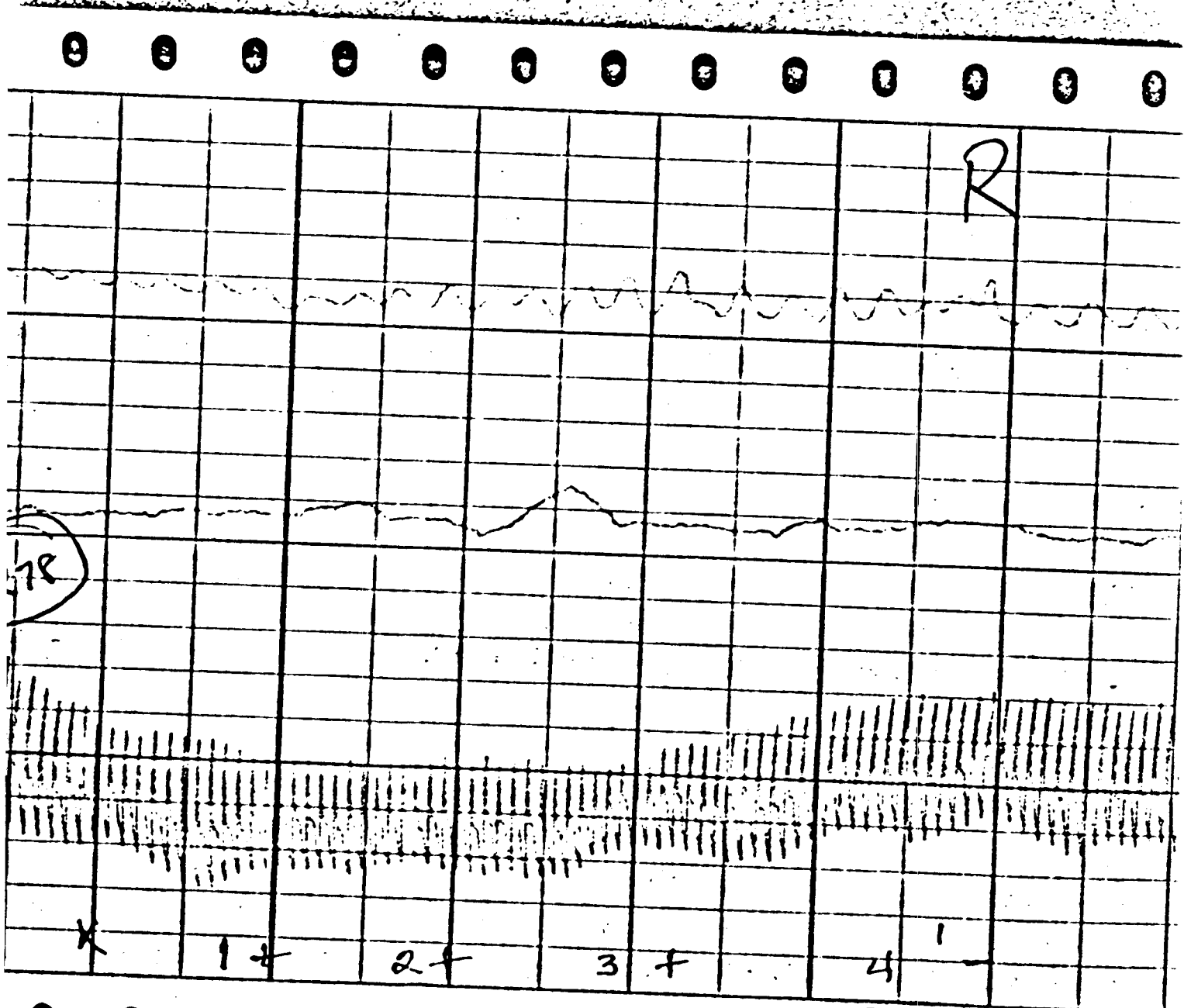

C. H. STOELTING CO. CHICAGO

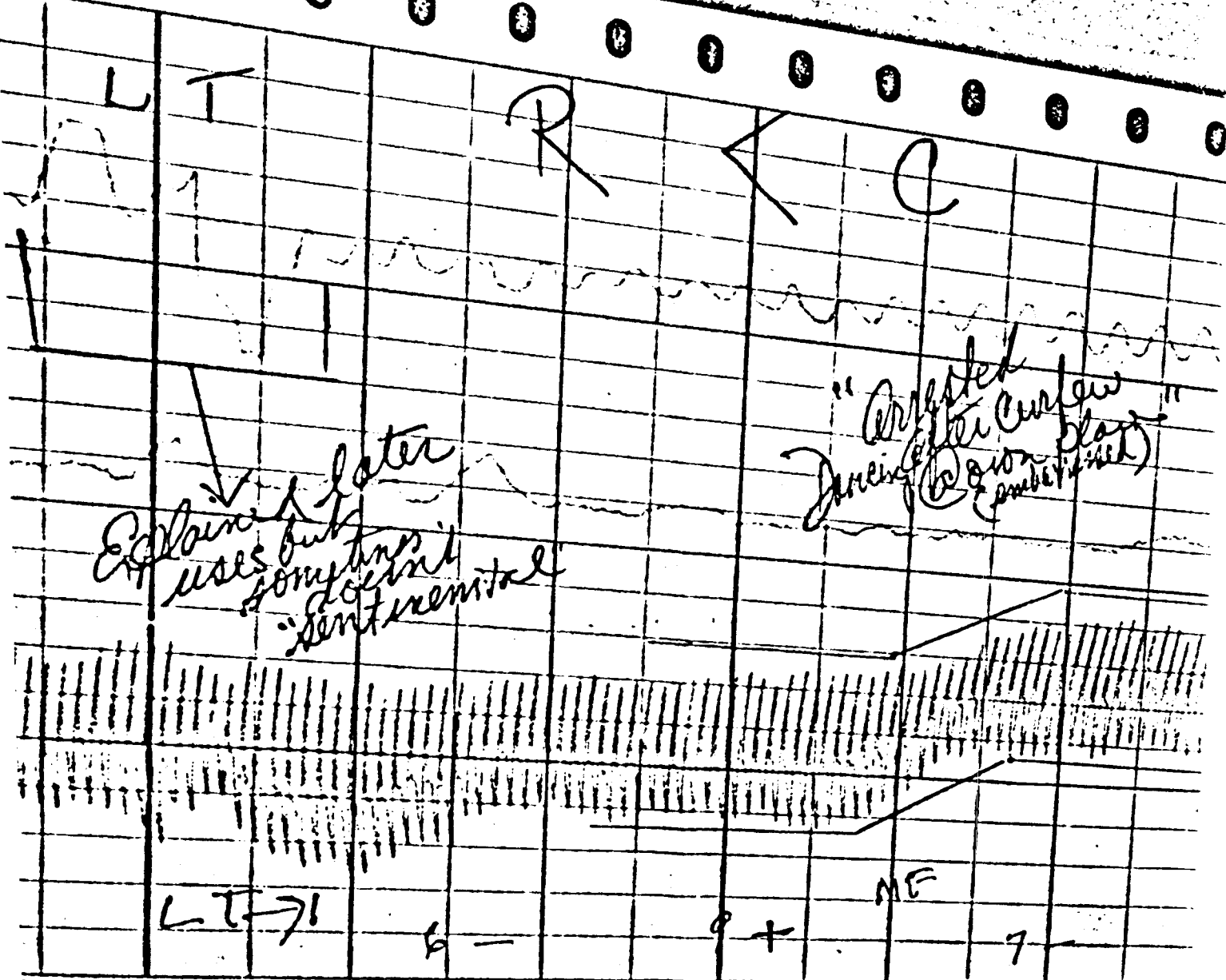

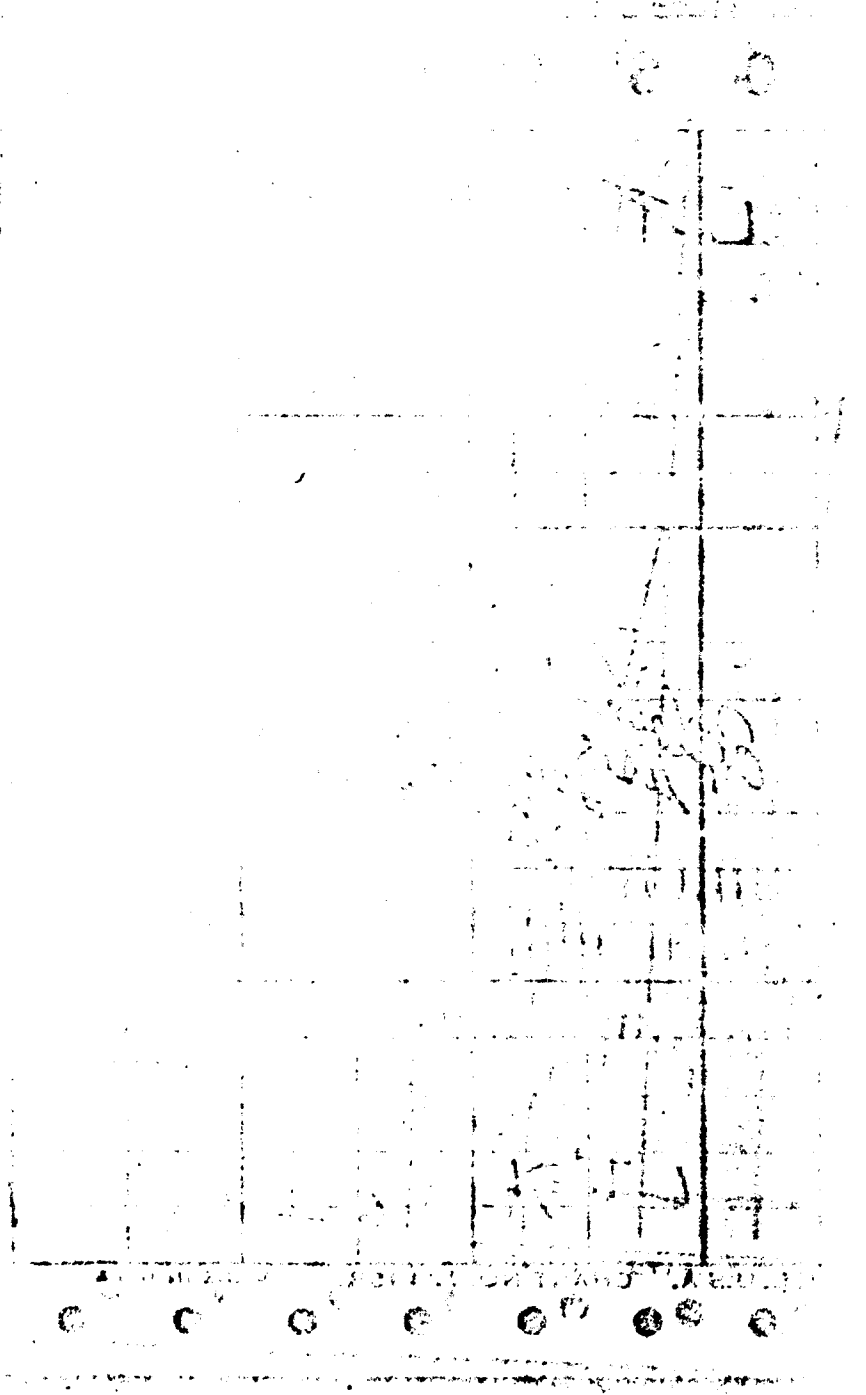
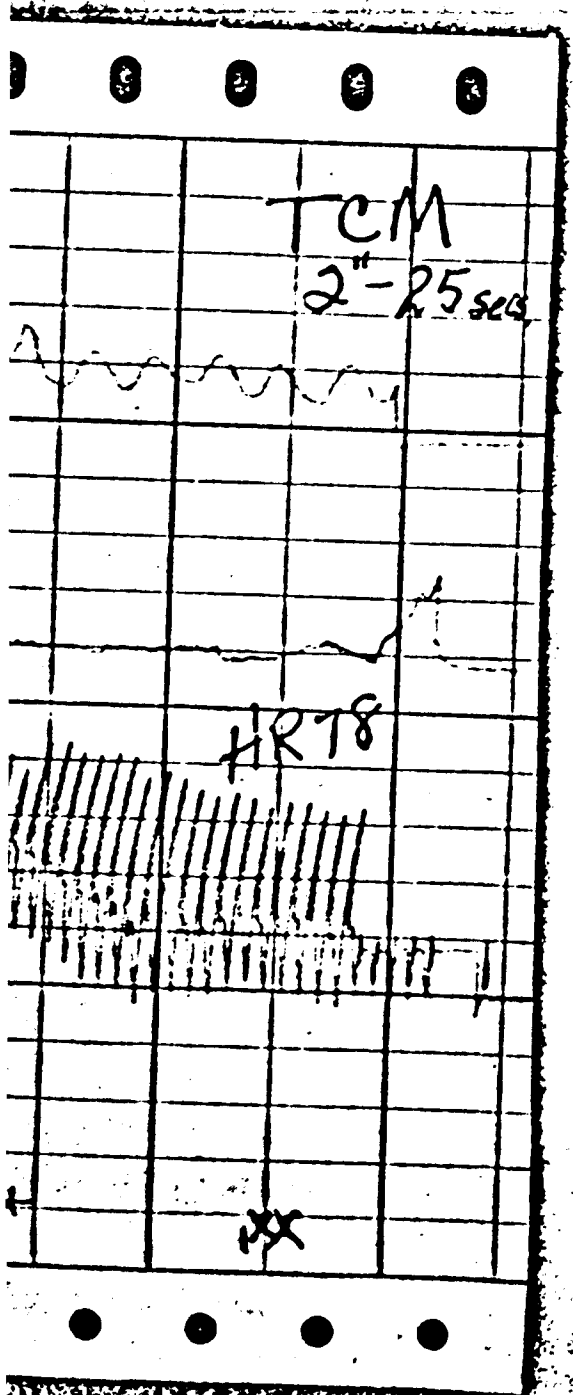



Herndon Exhibit No. 2

3 Axes # II

ART NO. 22495B

MADE IN U.S.A.

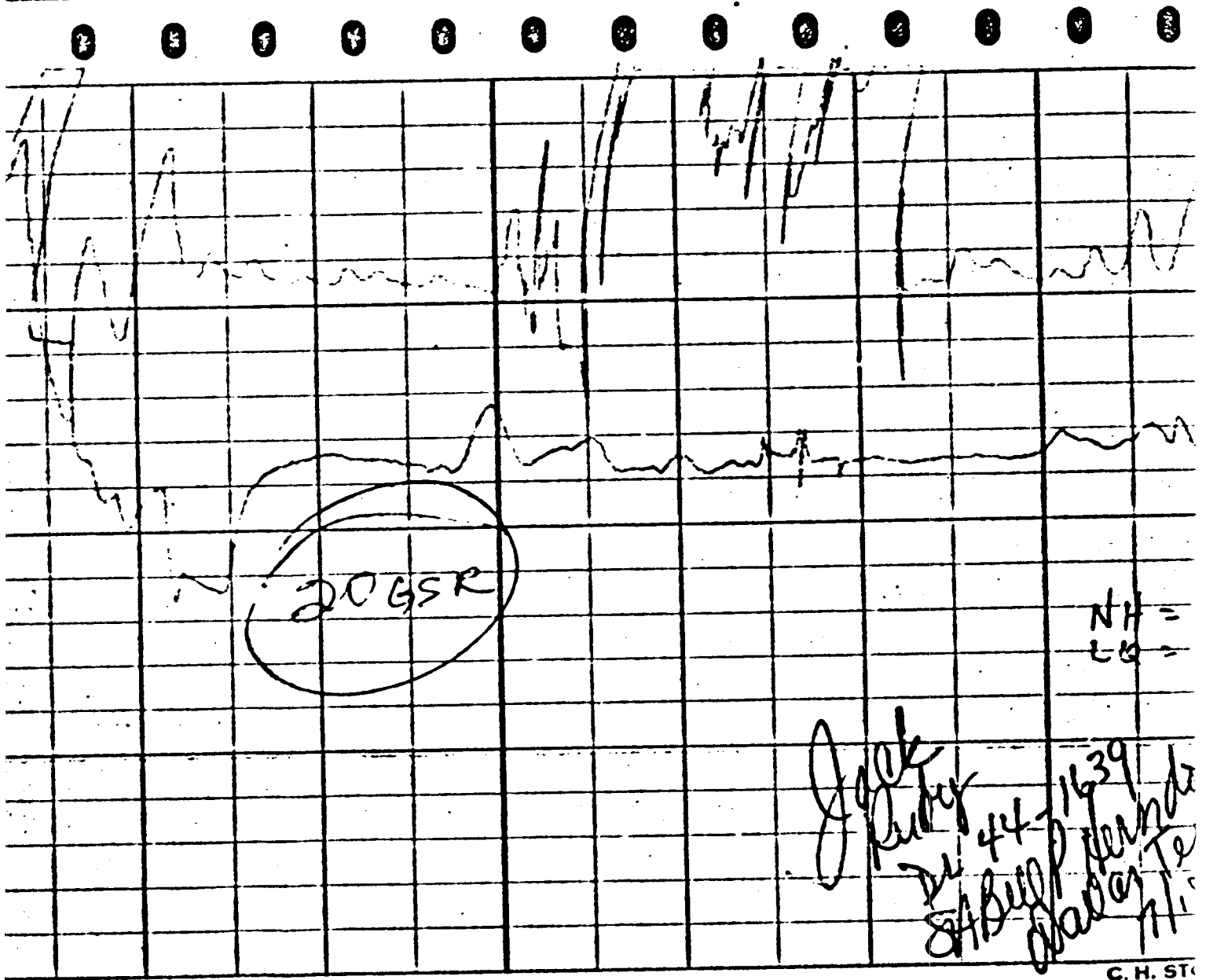

NH =
LG =

Jack Ruby
44-1639
44-1639
44-1639

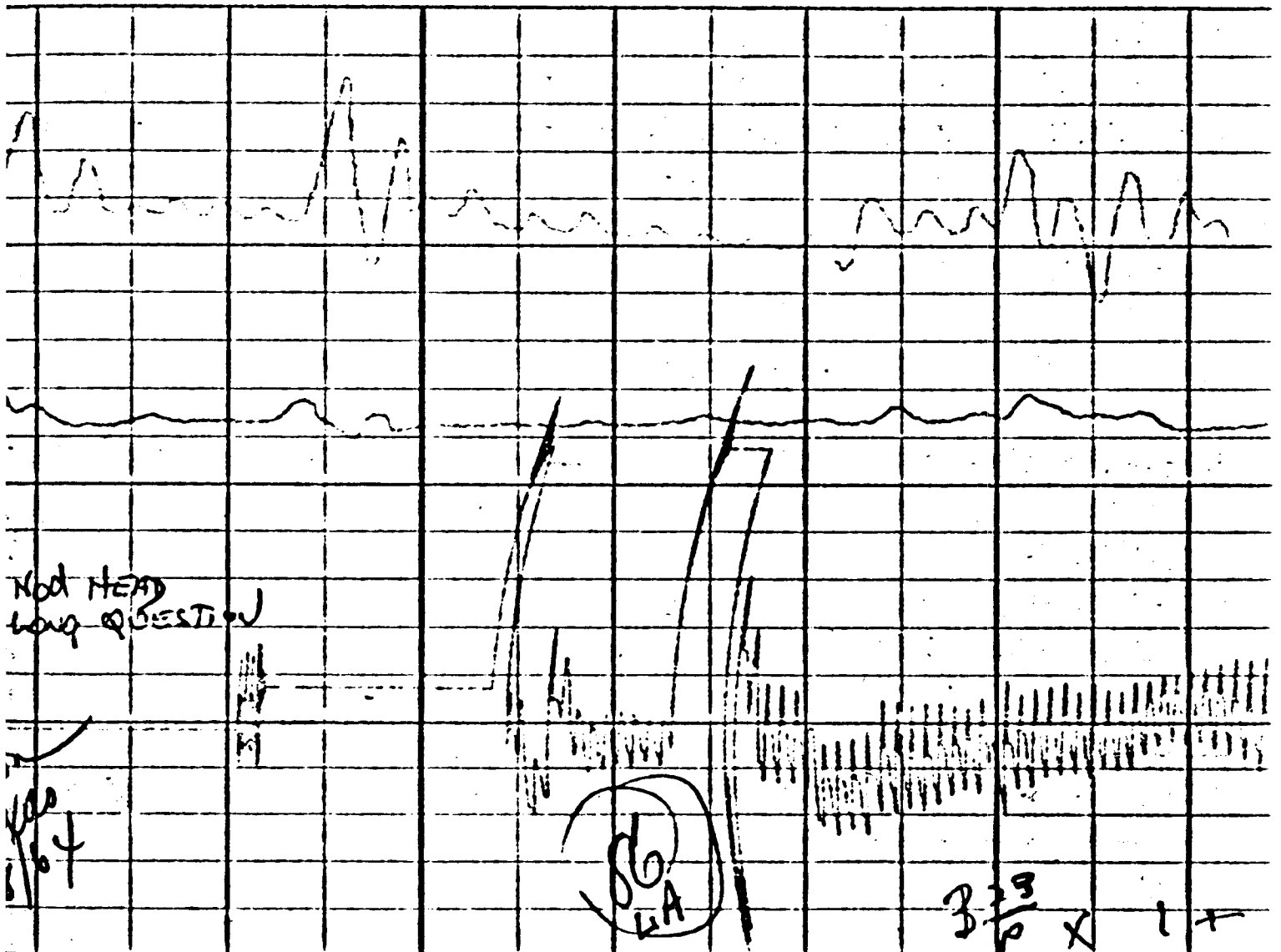

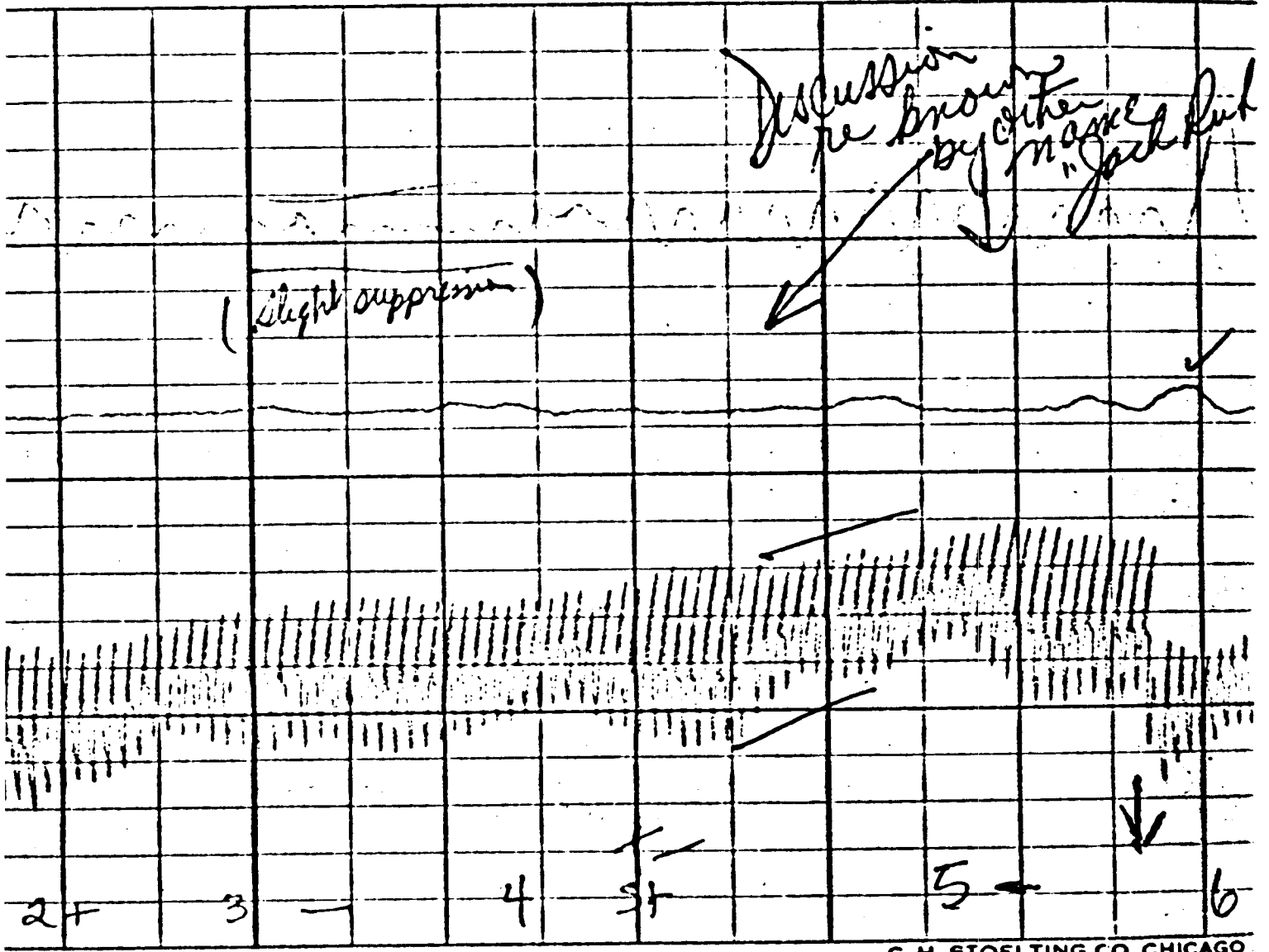

C. H. STOELTING CO. CHICAGO

Westerly

LR

LR

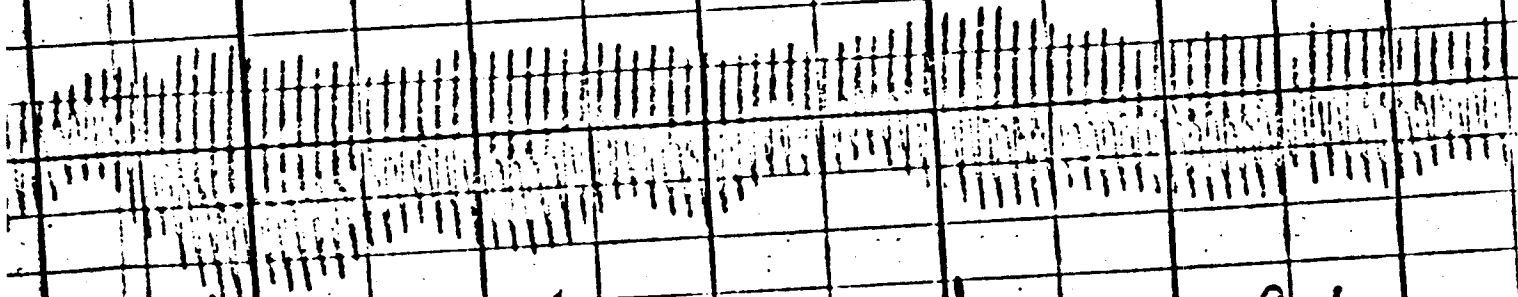
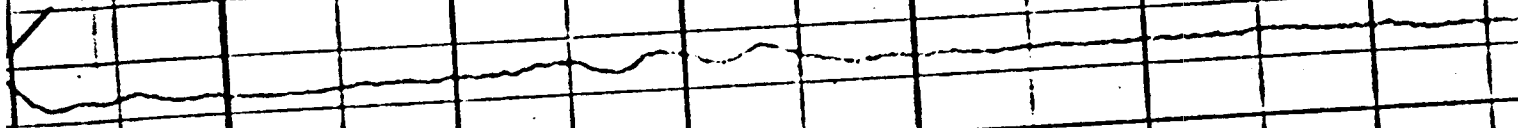

6

NA

7 LR

8 LR

9 +

CM
" 3000

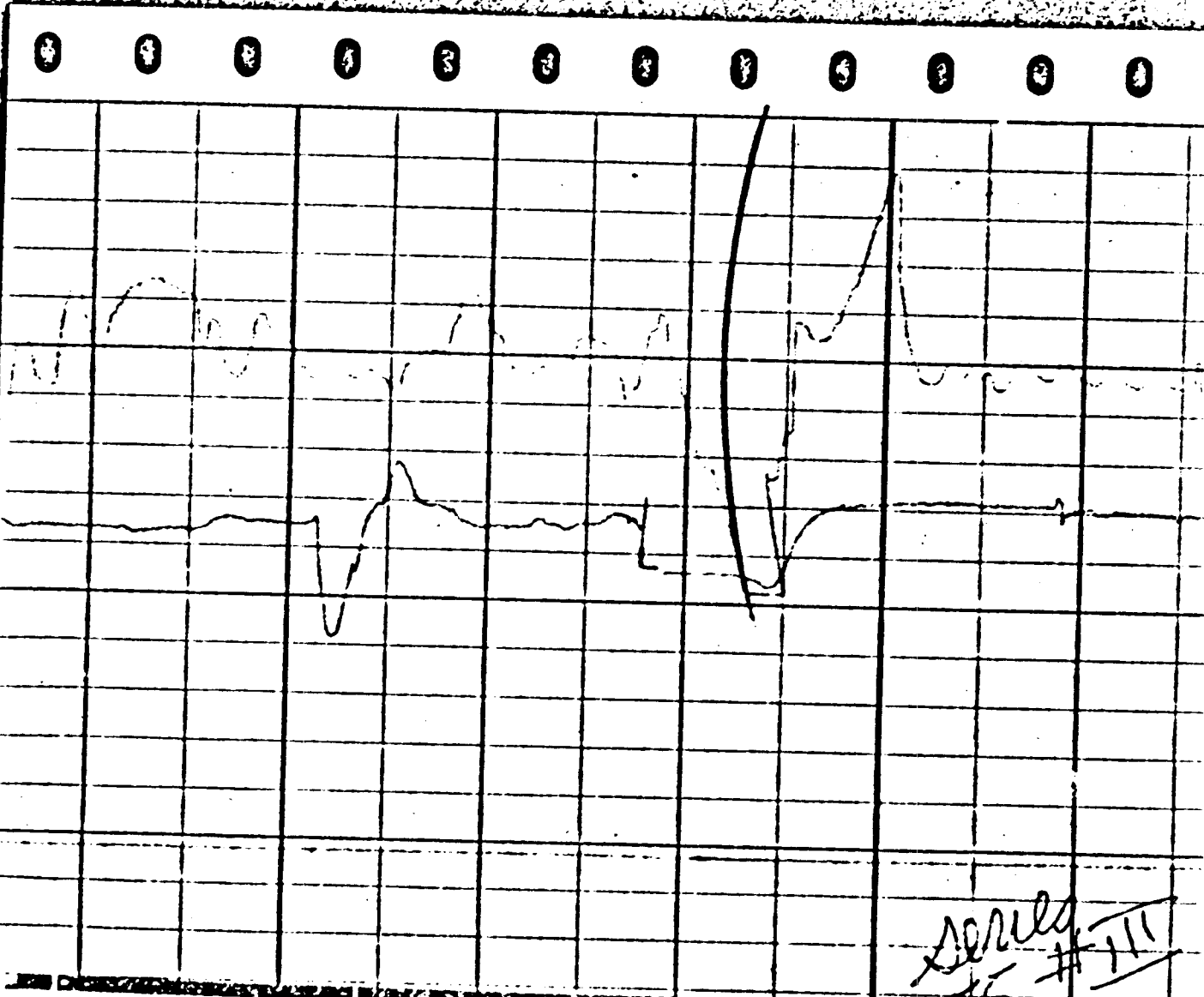

Serial #111
455
YIP

Herndon Exhibit No. 3

JO 24, ILL. U.S.A. CHART NO. 22495B

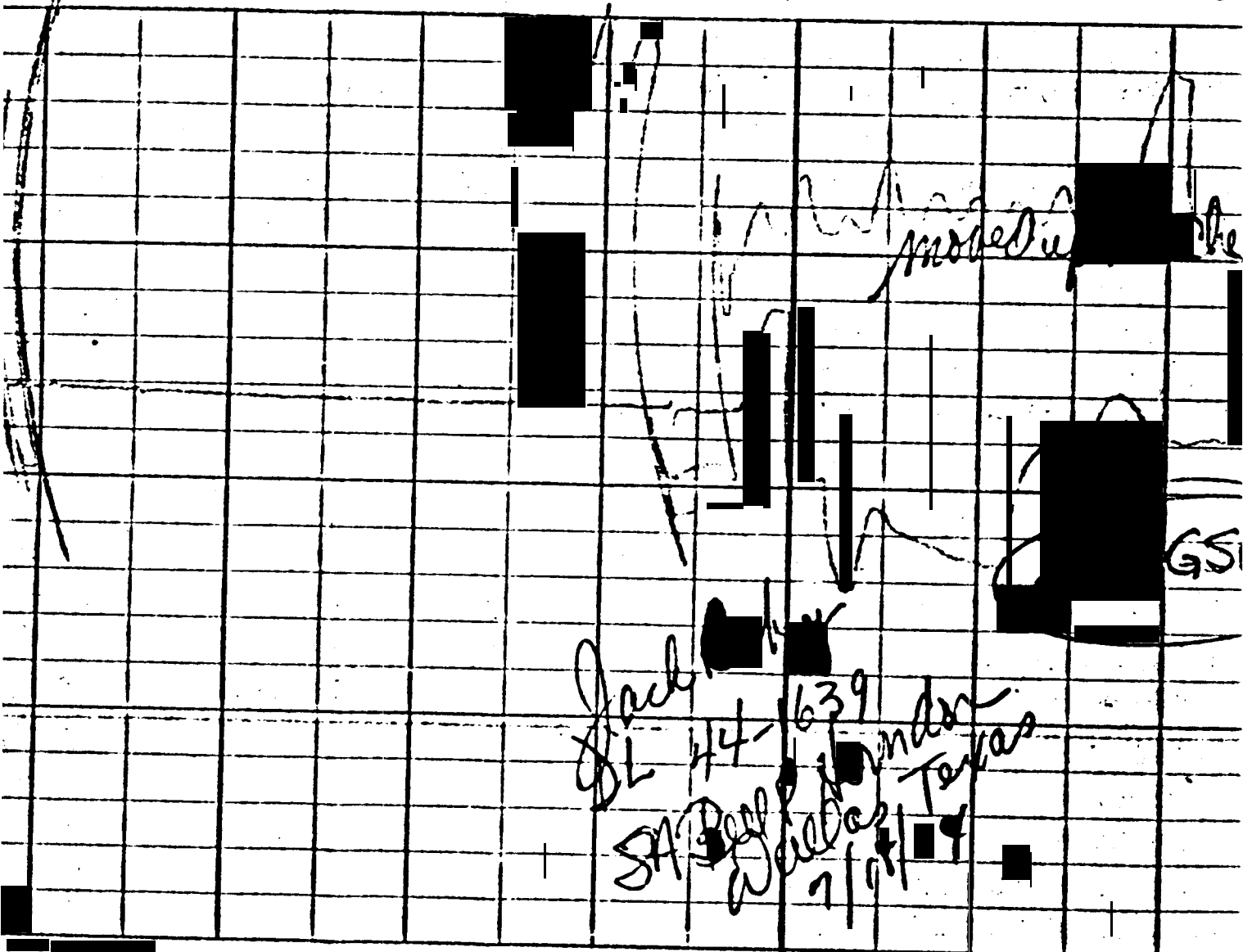

moved to the

95

Jack

DL 44-639

SA [redacted]

Wallas

7/1/49

Texas

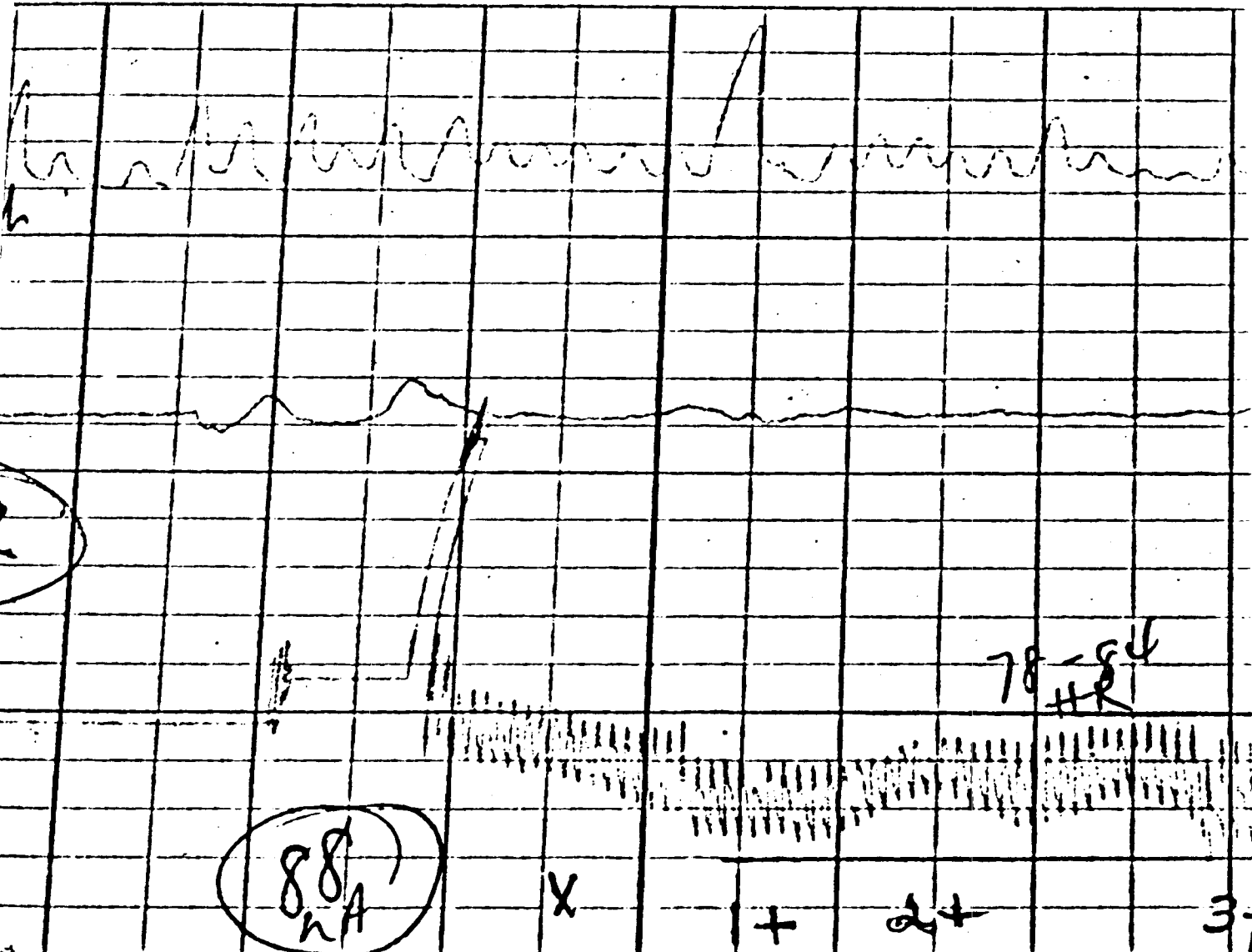

C. H. STOELTING CO. CHICAGO 24, ILL. U.S.A.

CHART NO. 22495B

MADE IN U.S.A.

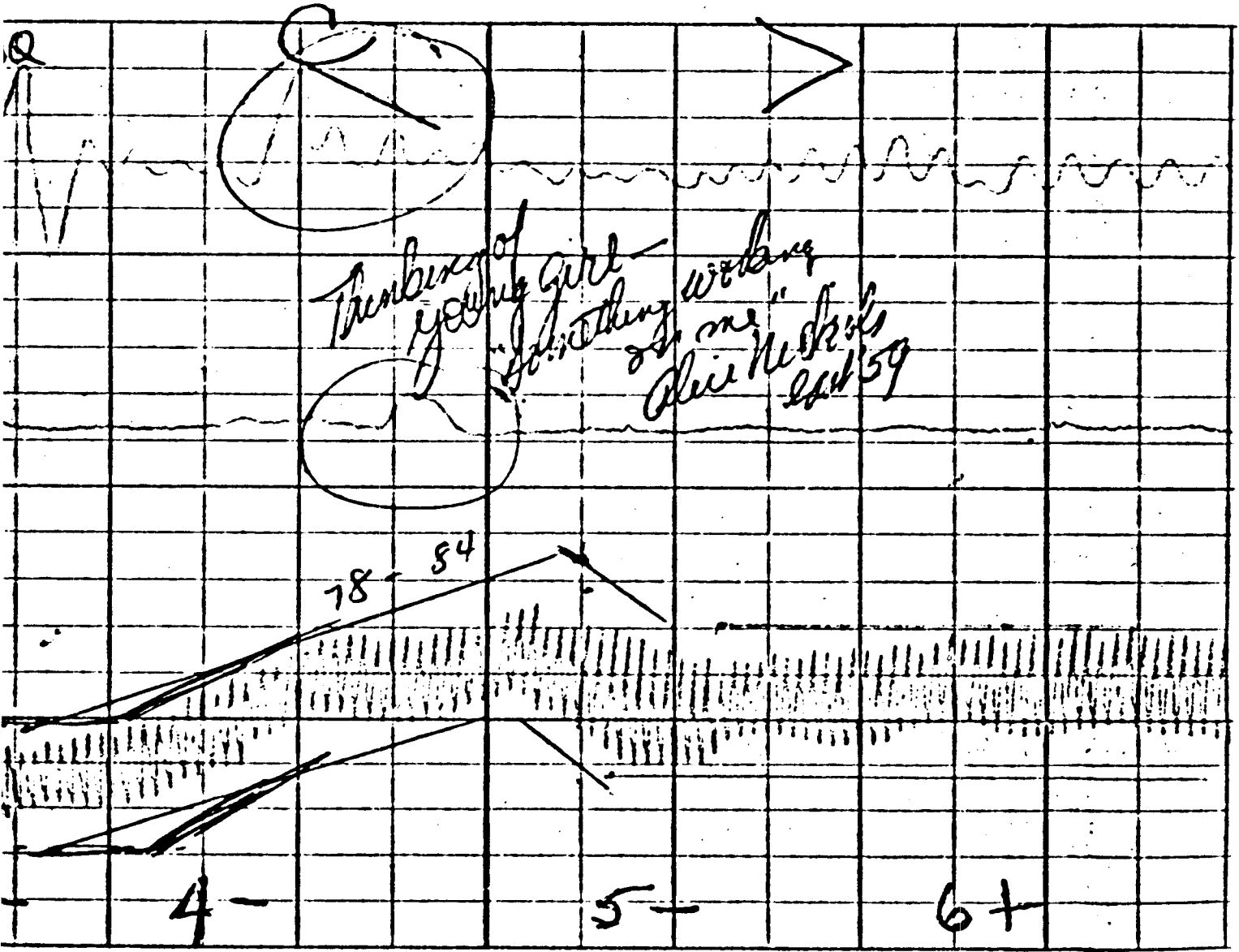

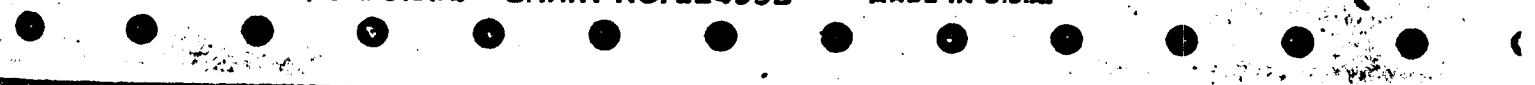
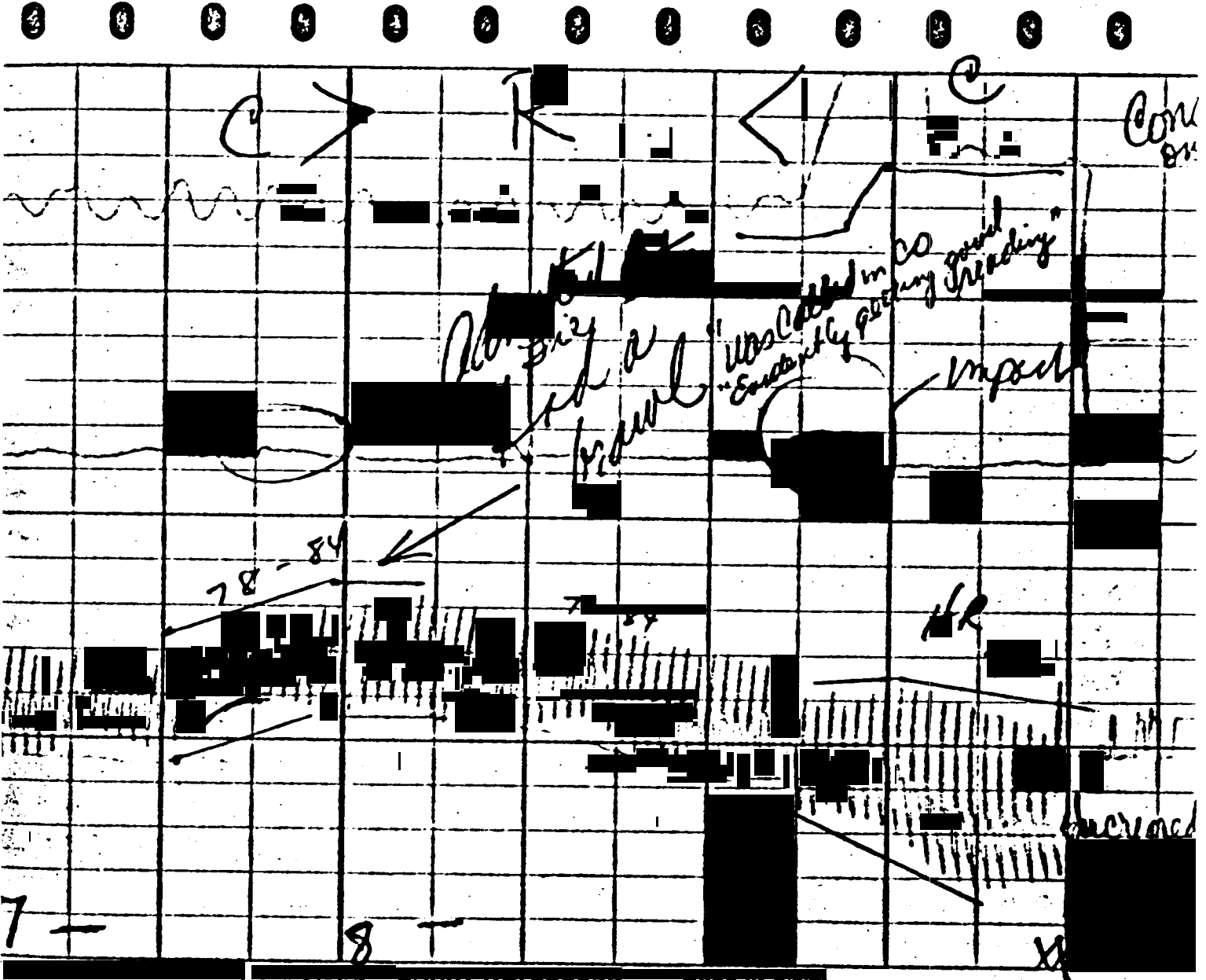
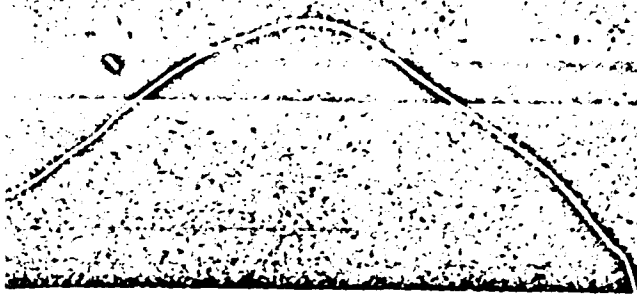

with
other
receptor
(on hand)

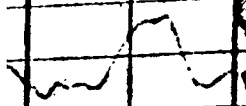

ICM = 2"45

altitude

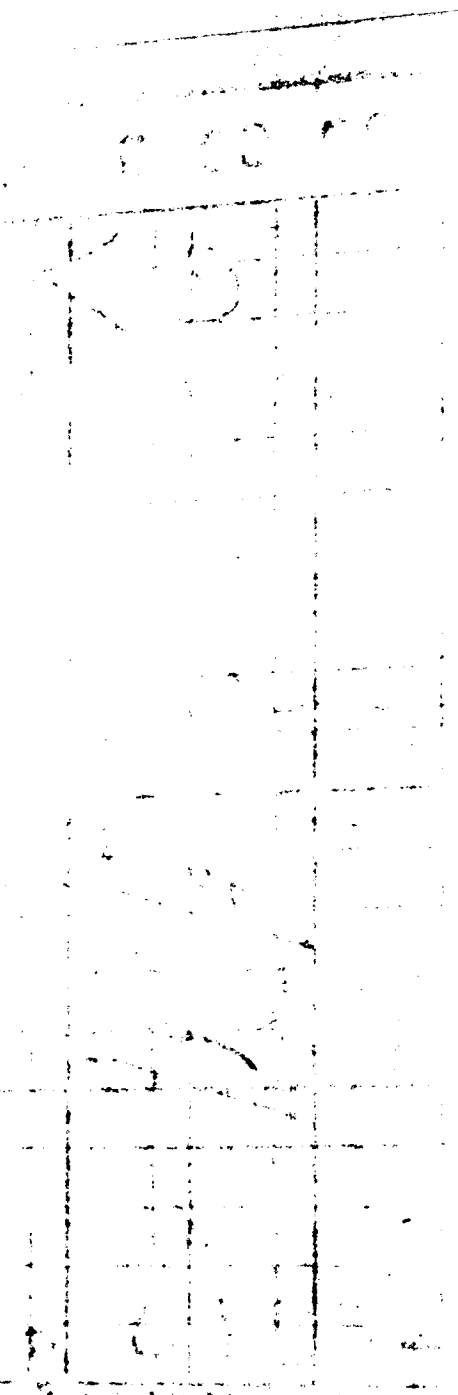

DB - Deep breath

modified
"check for
numbers"

Jack Ruby
44-164-1000
Dallas, Texas
4:10 pm
Dallas
Ba

Herndon Exhibit No. 4

24, ILL. U.S.A. CHART NO. 22495B

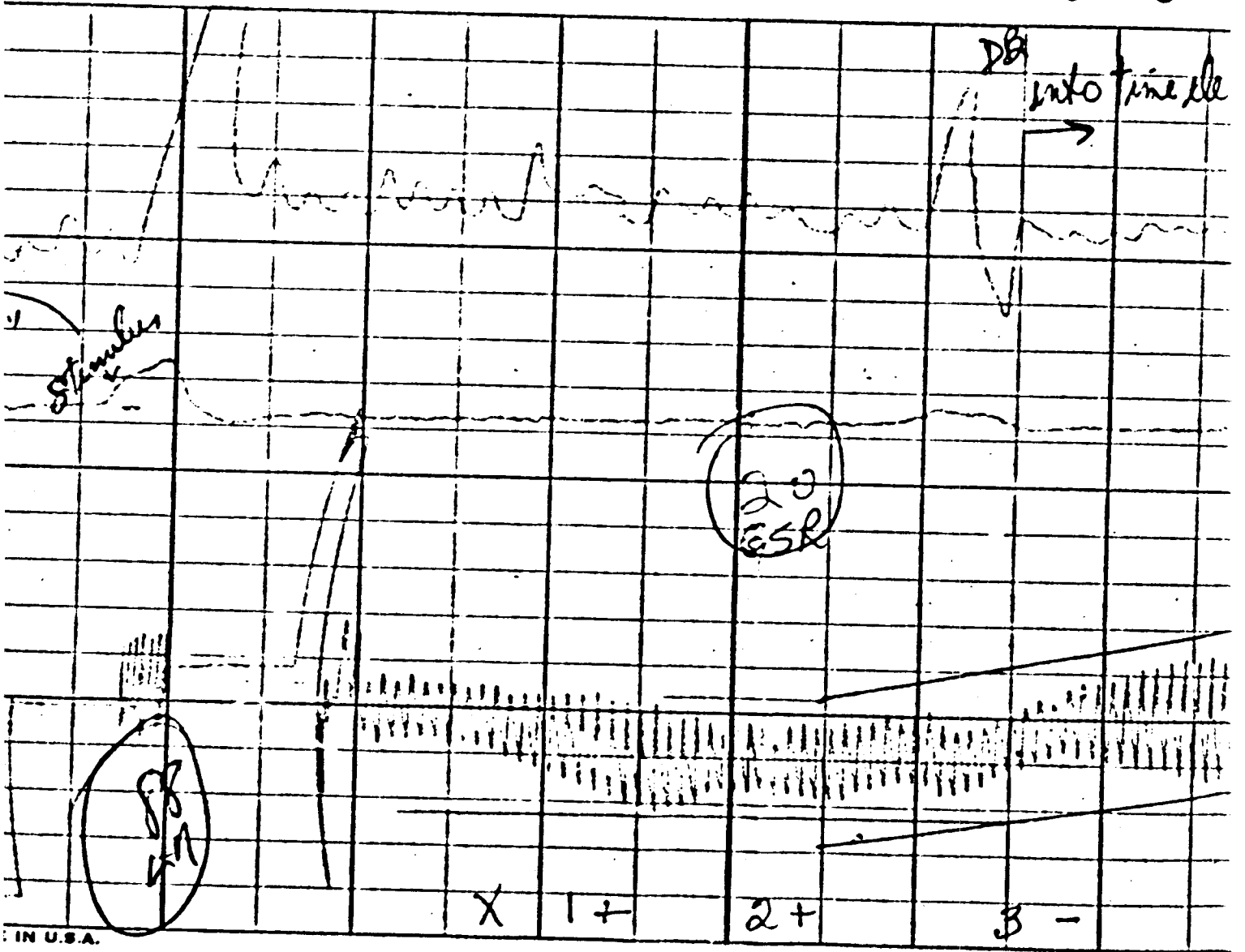

IN U.S.A.

element

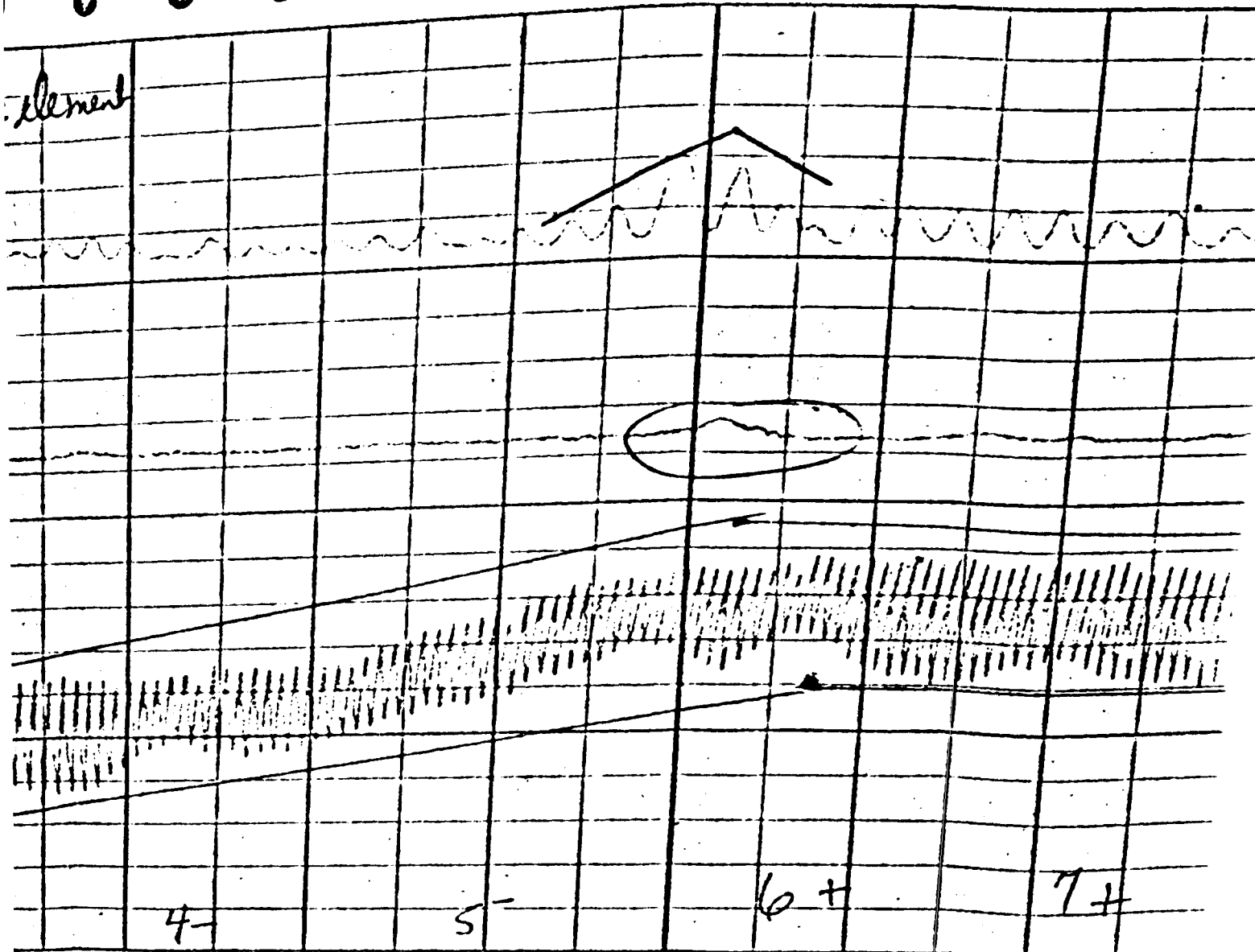

C. H. STOELTING CO. CHICAGO 24, ILL. U.S.A. CHART NO. 22495B

MADE IN U.S.A.

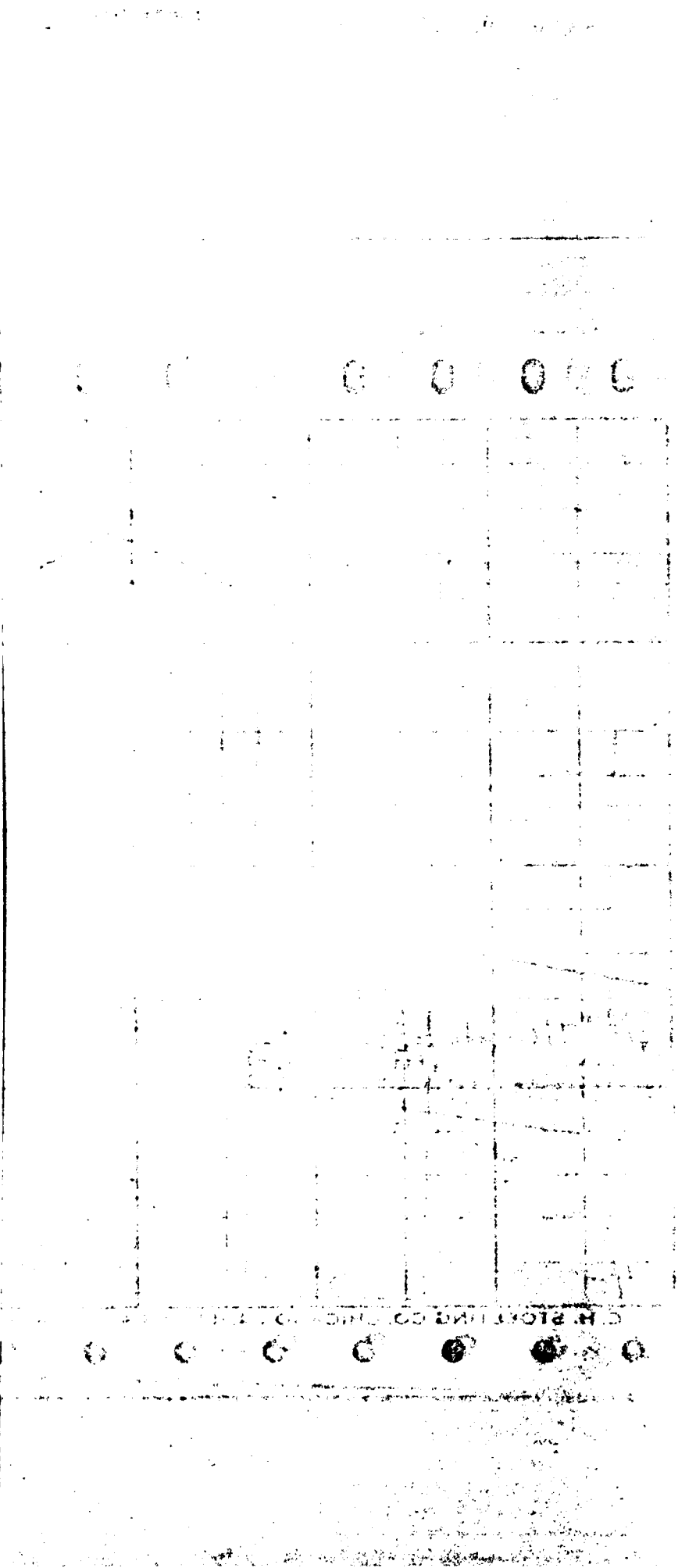
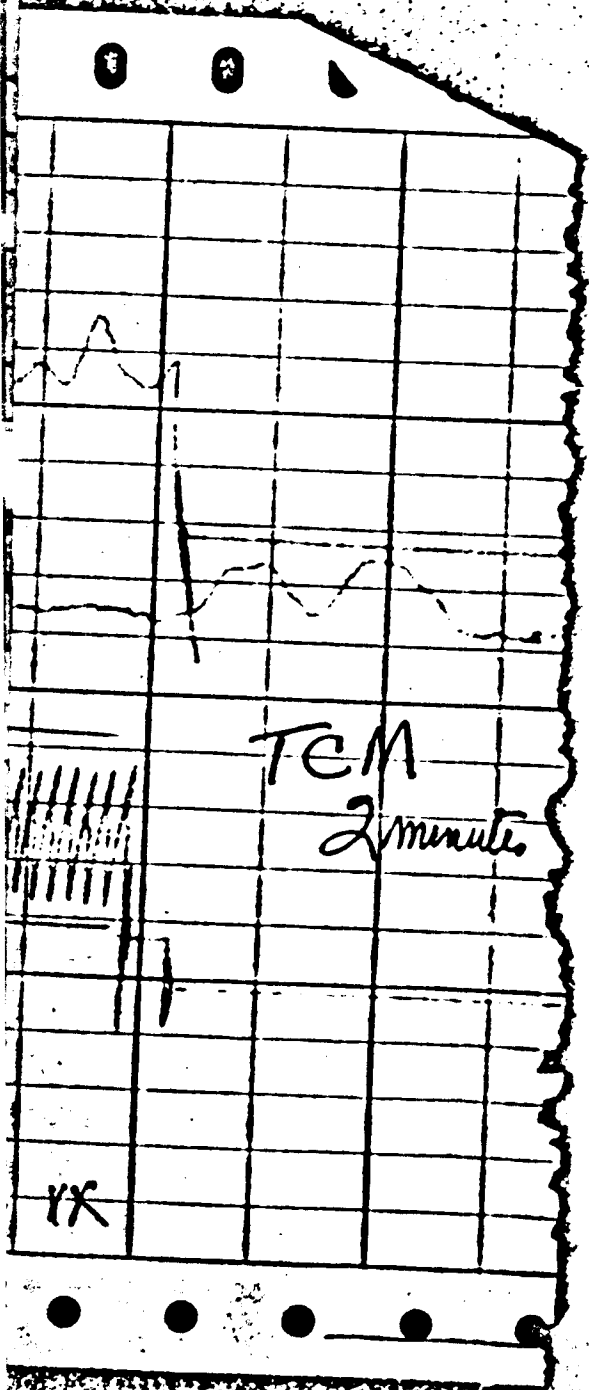

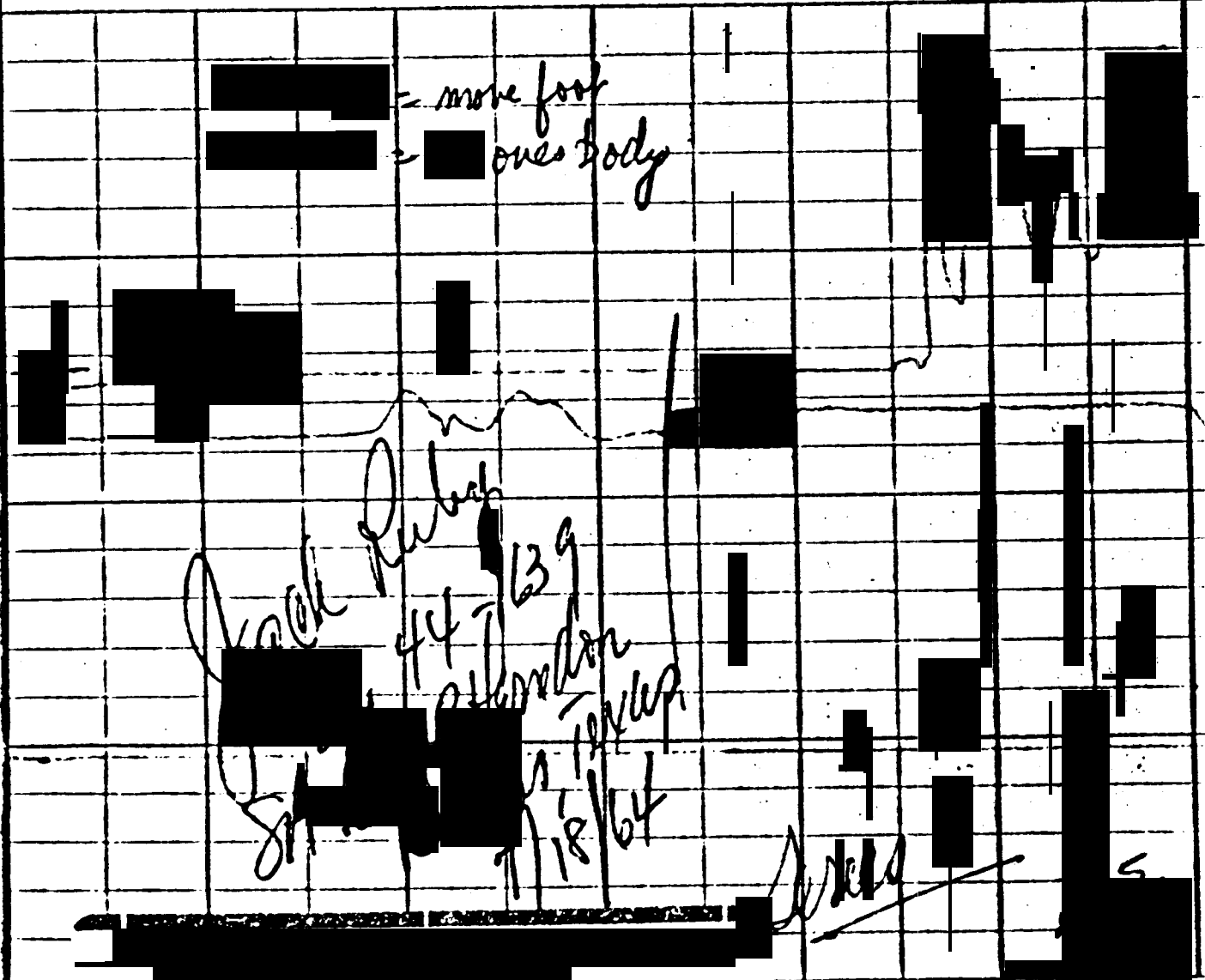

[Redacted text block]

MELTING CO. CHICAGO 24, ILL. U.S.



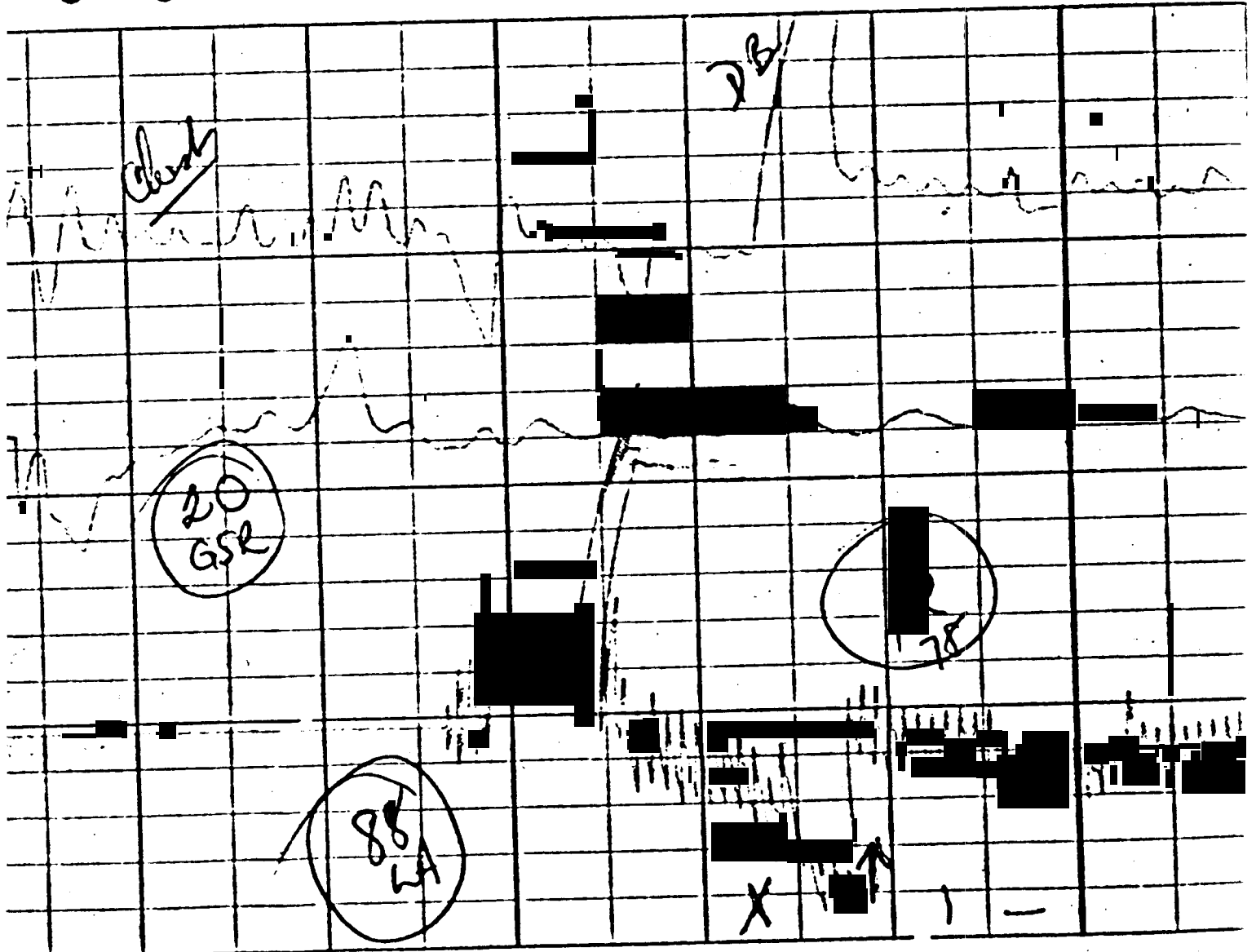
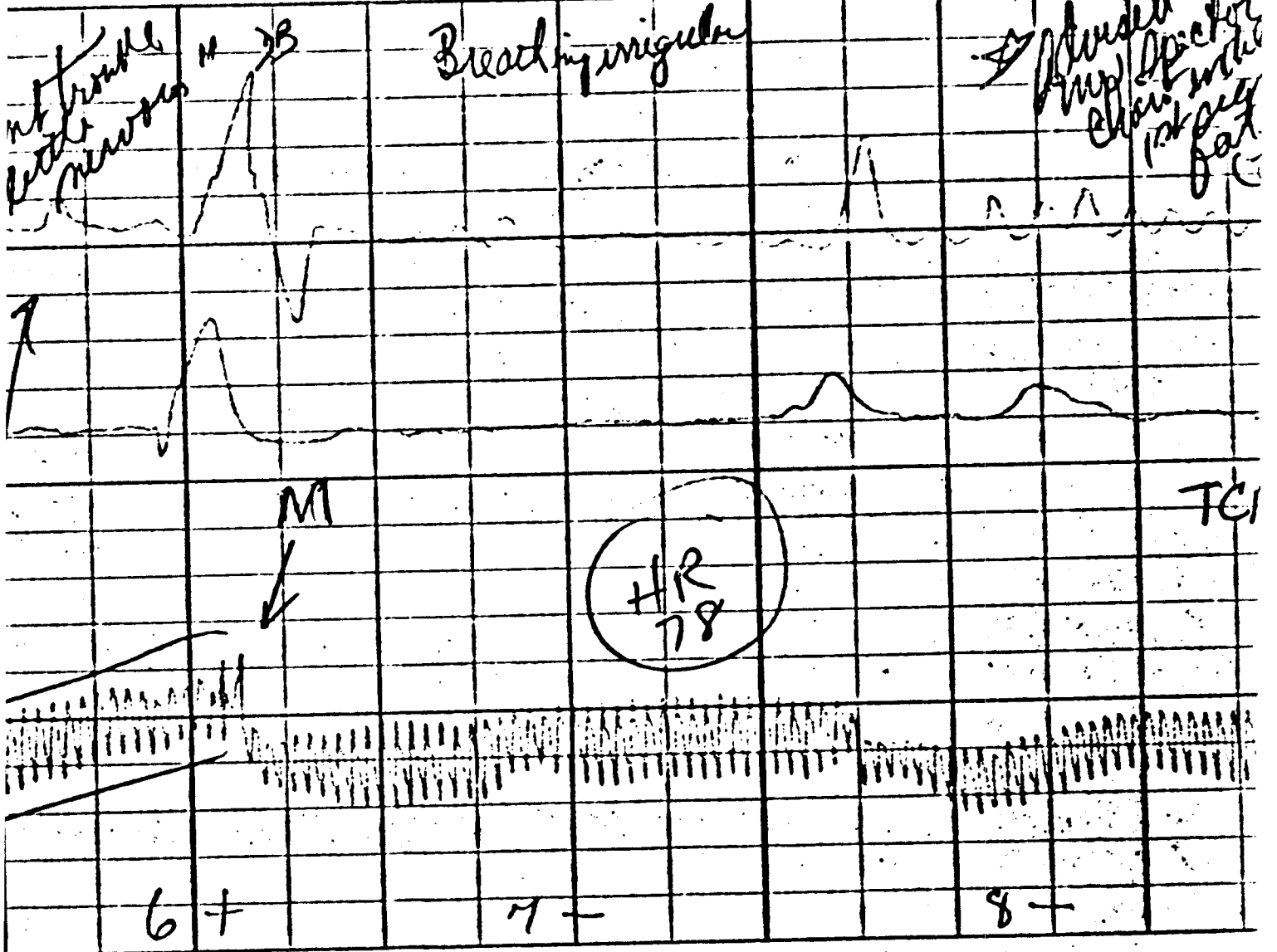

CHART NO. 22495B

MADE IN U.S.A.



MADE IN U.S.A.

Handwritten notes on a vertical strip of graph paper:

- Top section: *Handwritten notes*
- Middle section: *Handwritten graph*
- Bottom section: *2" 50 sec*
- Bottom right corner: *C. H. STC*

Large grid area on the right side of the page, containing faint handwritten markings and a circular diagram.

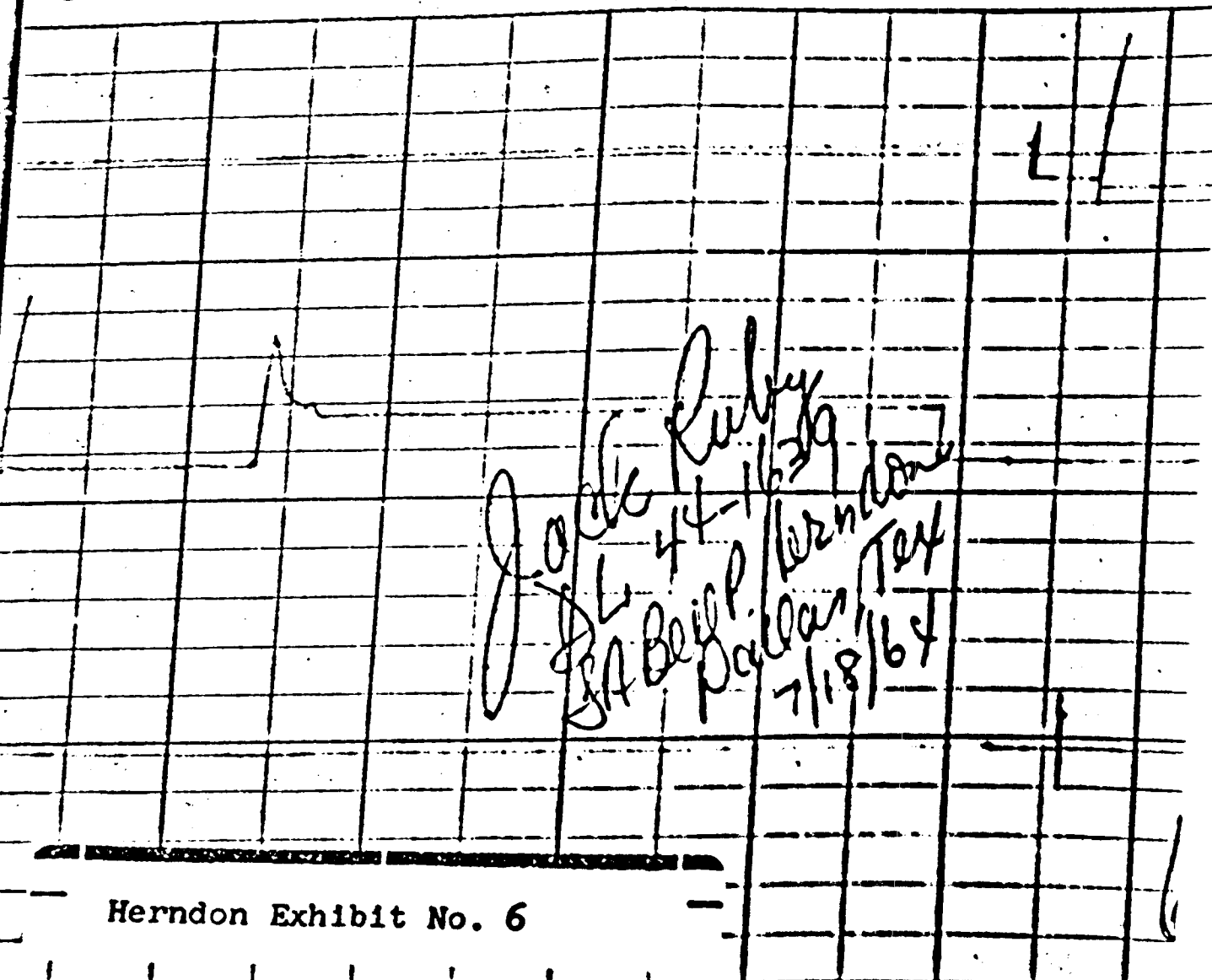

Herndon Exhibit No. 6

A. CHART NO. 22495B

MADE IN U.S.A.

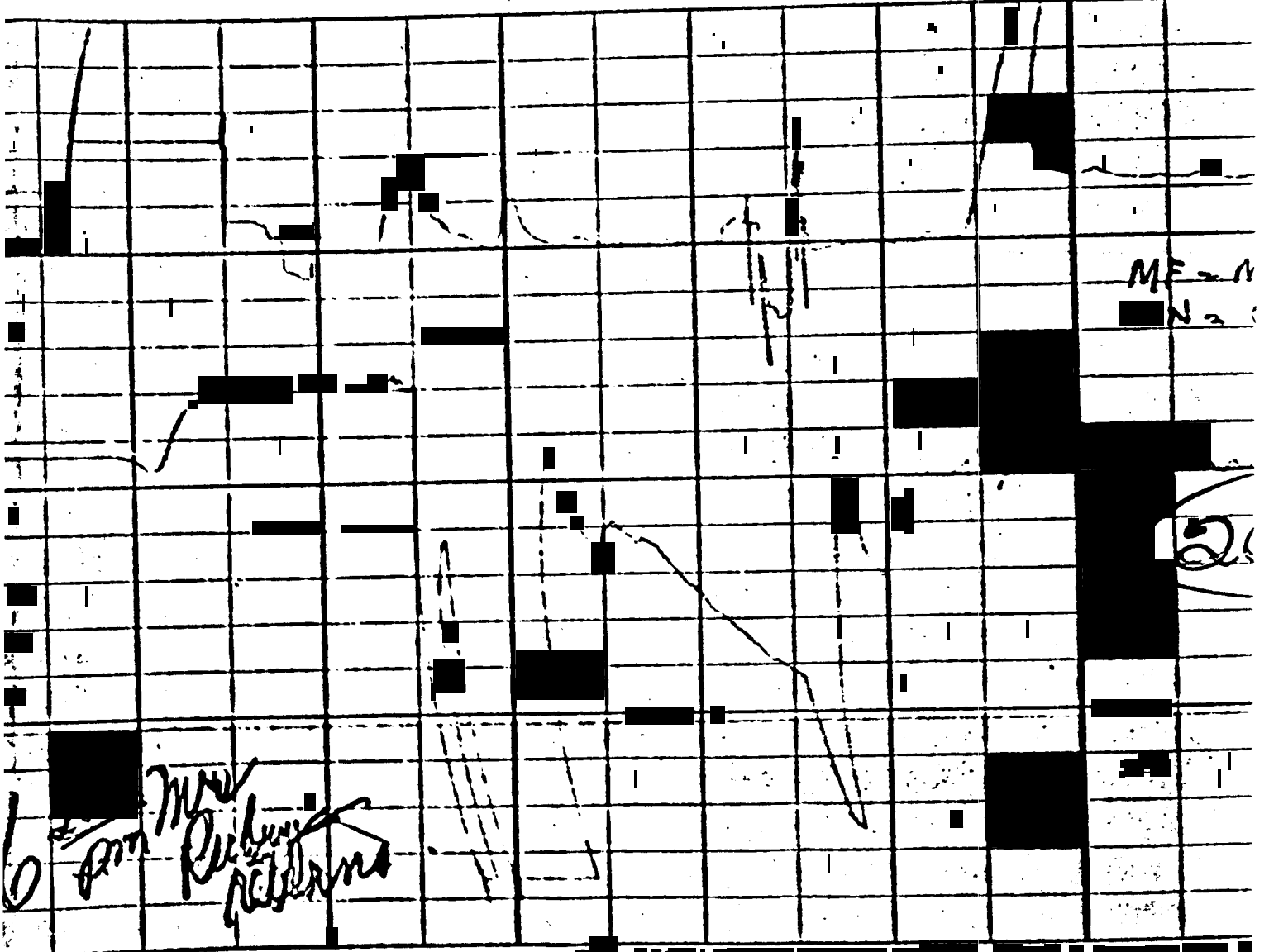

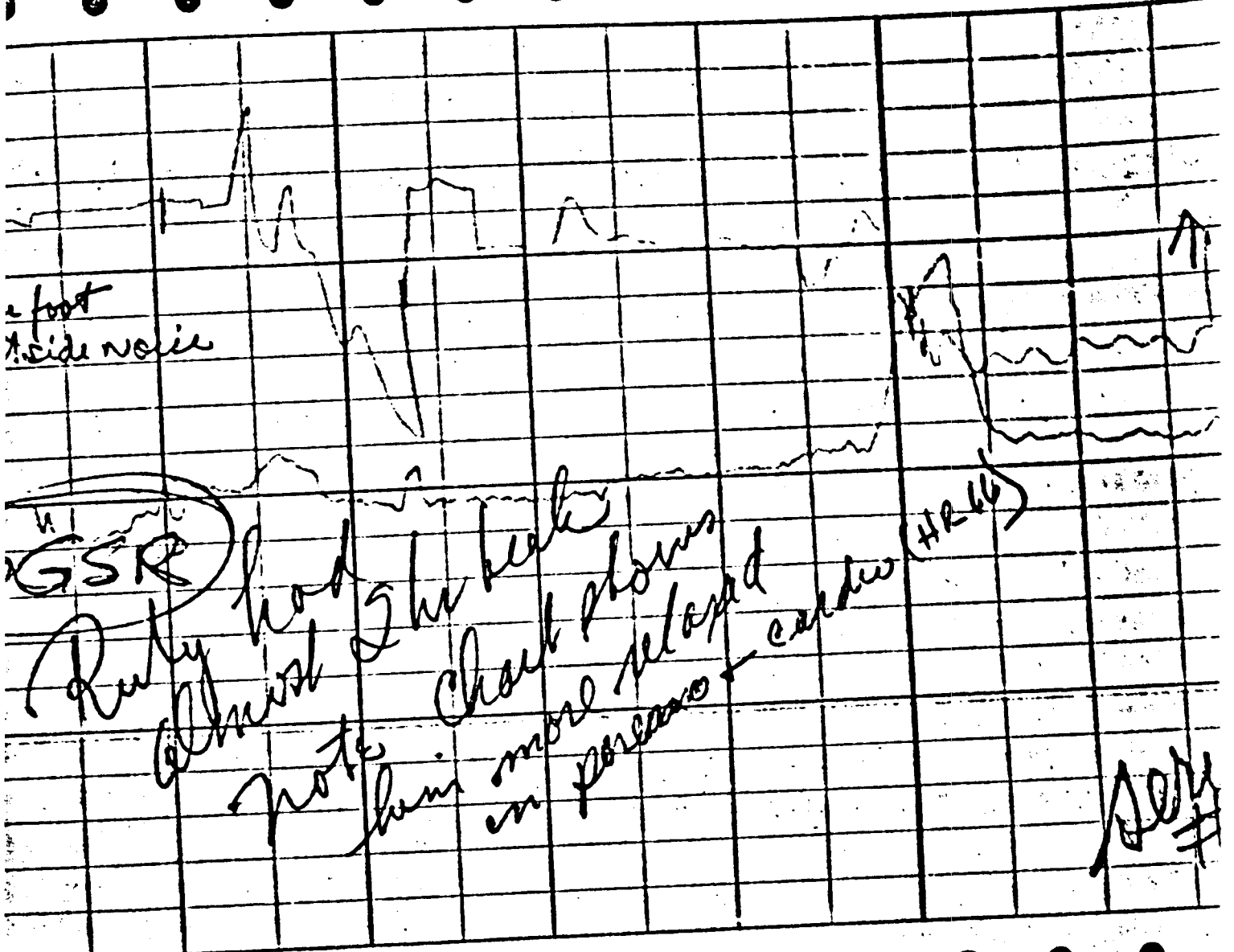

2 foot
side noise

GSR

Ruby had the keys
 almost I had the keys
 note check photos
 him more relaxed
 in presence + camera (H.R.W.)

ser #



C. H. STOELTING CO. CHICAGO 24, ILL. U.S.A. CHART NO. 22495B

MADE IN U.S.A.

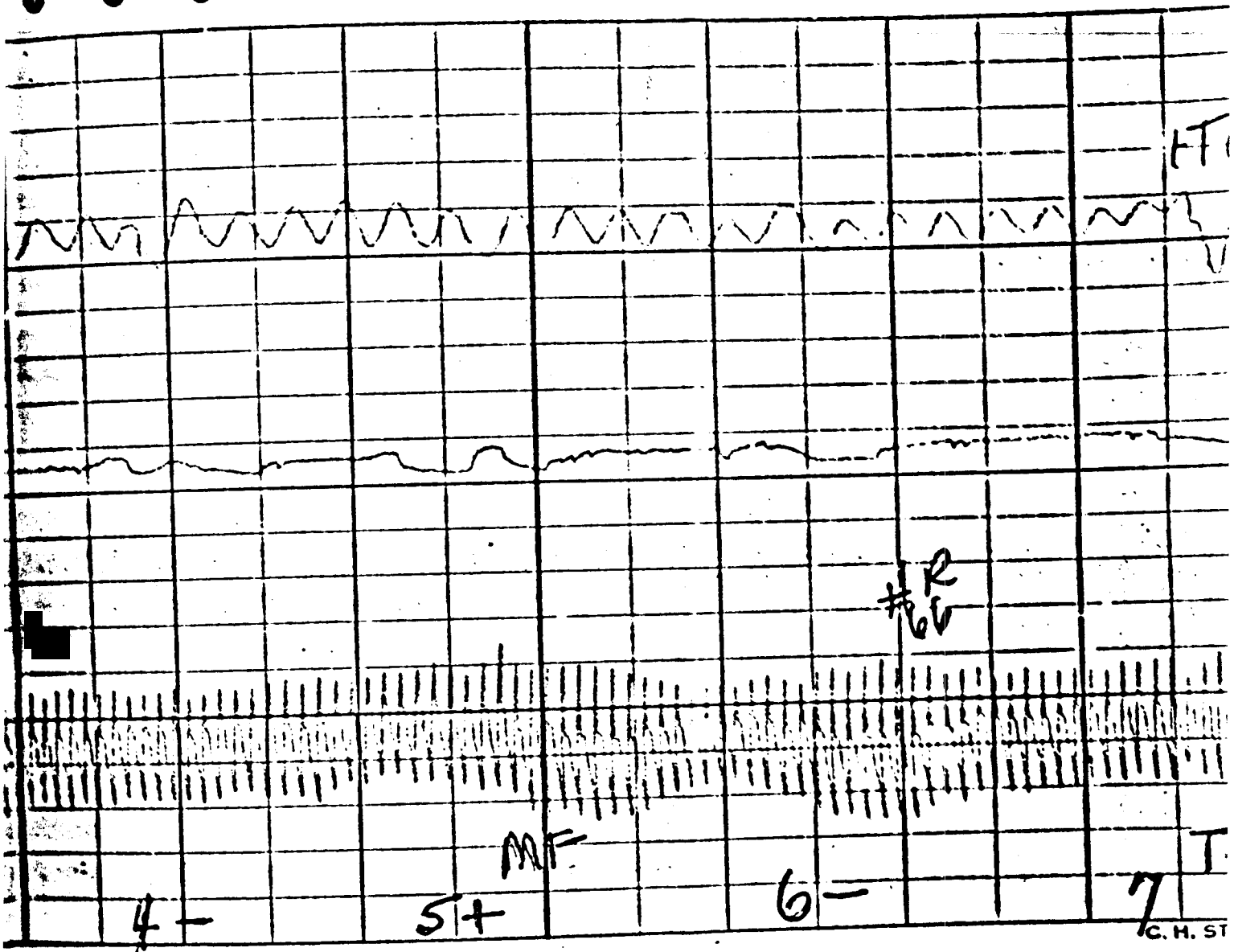

4-

5+

6-

7

C. H. ST

Previously admitted he had hit ^{his} ^{eyes} ⁱⁿ ^{fight} [@] ^{club}.

TCM = 2nd SS

SN (slight)

T T 7- 8- 9- XX

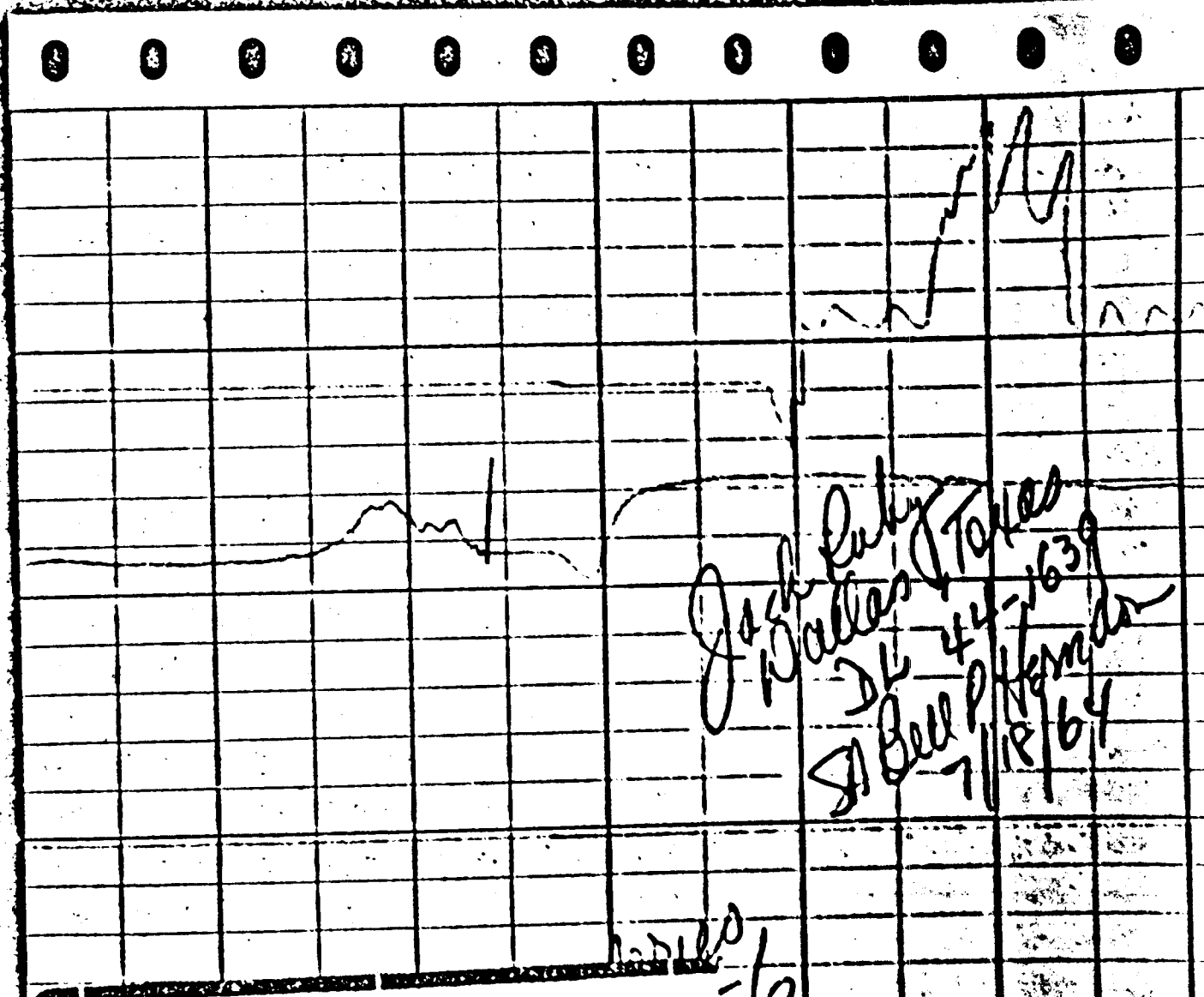

Herndon Exhibit No. 7

C. H. STOELTING CO. CHICAGO 24, ILL. U.S.A.

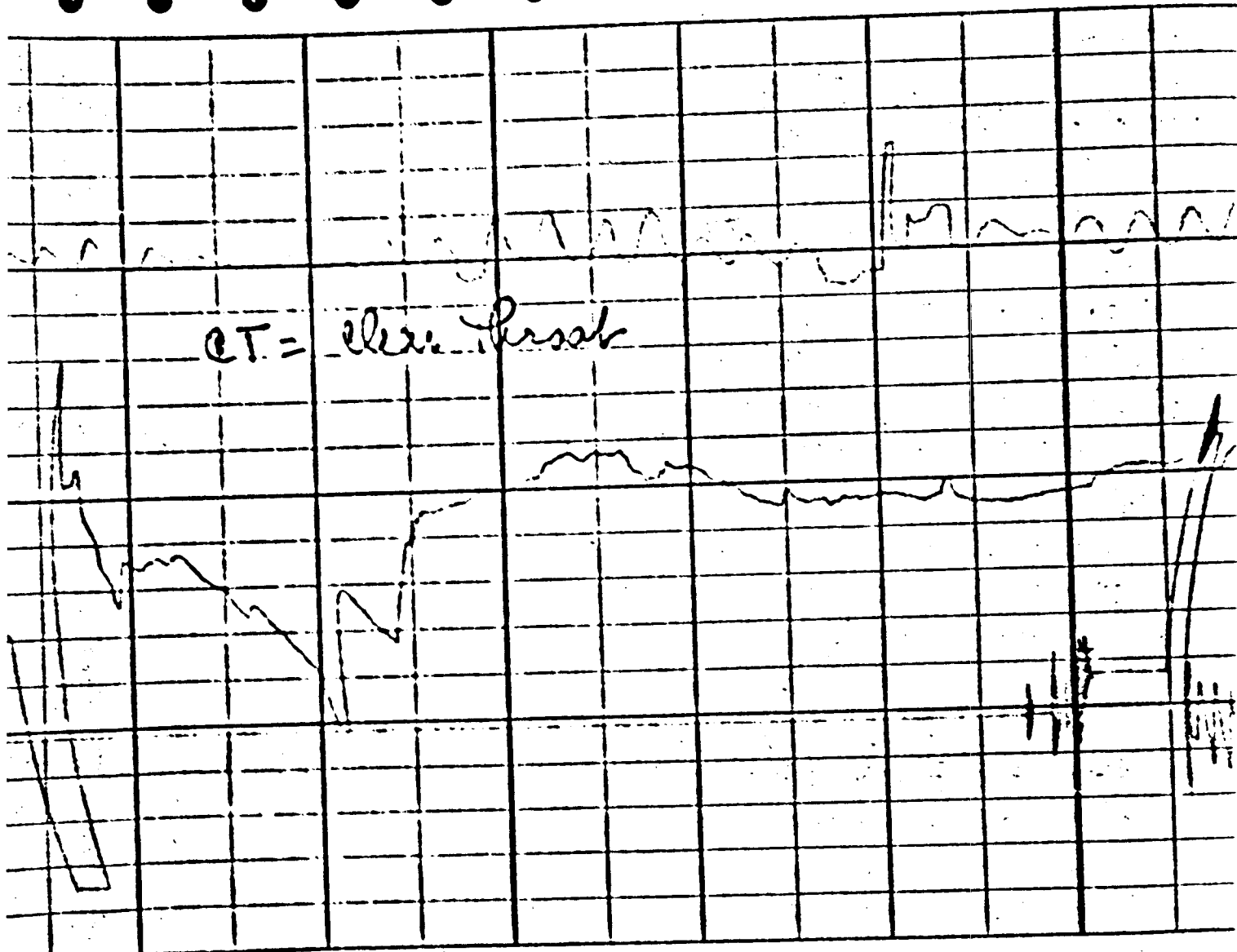

CHART NO. 22495B

MADE IN U.S.A.



708
p

C. H. STOELTING CO. CHICAGO 24, ILL. U.S.A. CHART NO. 22495

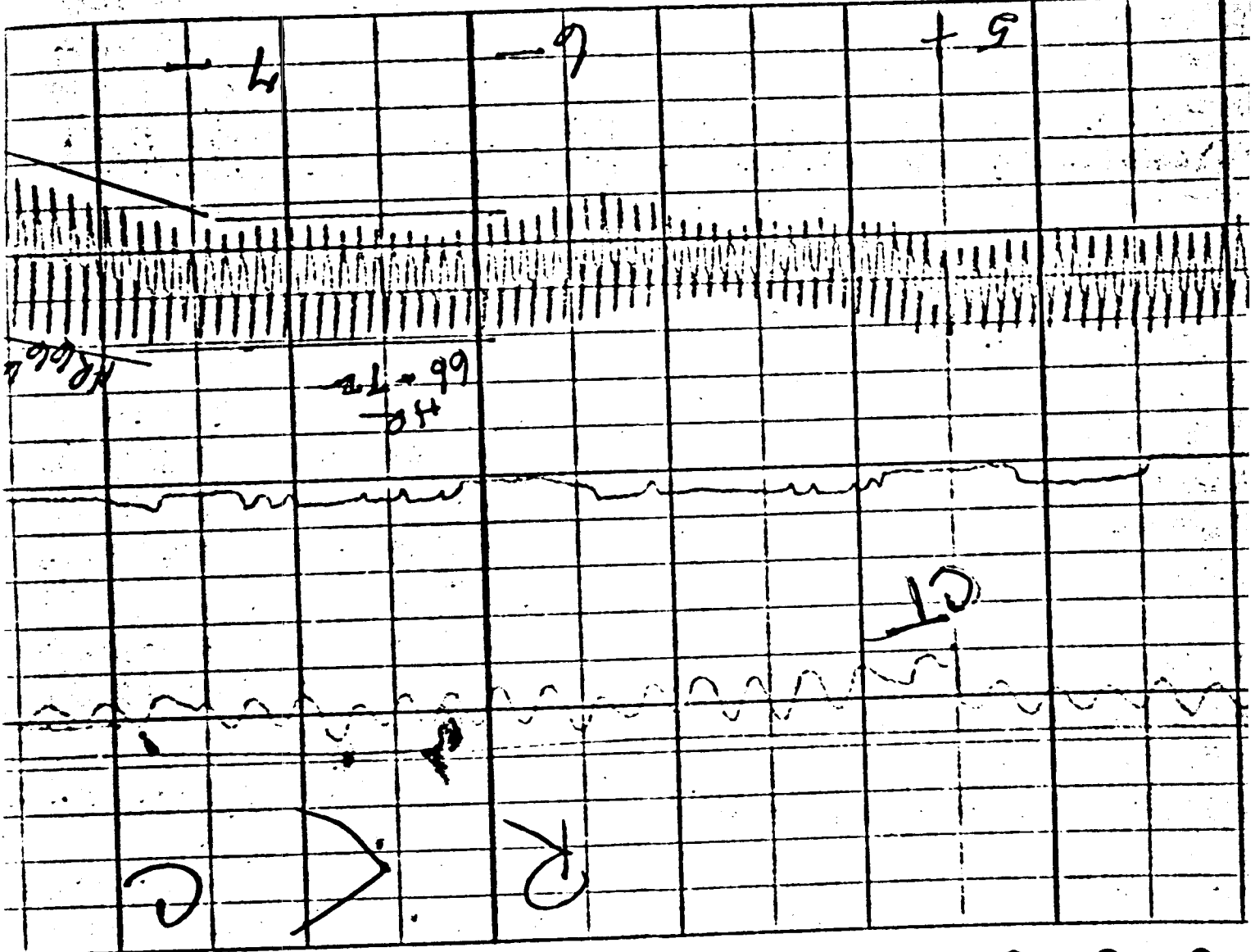

light suppression

increased amplitude

TCM 2" Sosecs

8
2.0

C. H. STOELTING CO. CHICAGO 24, ILL. U.S.A. CH

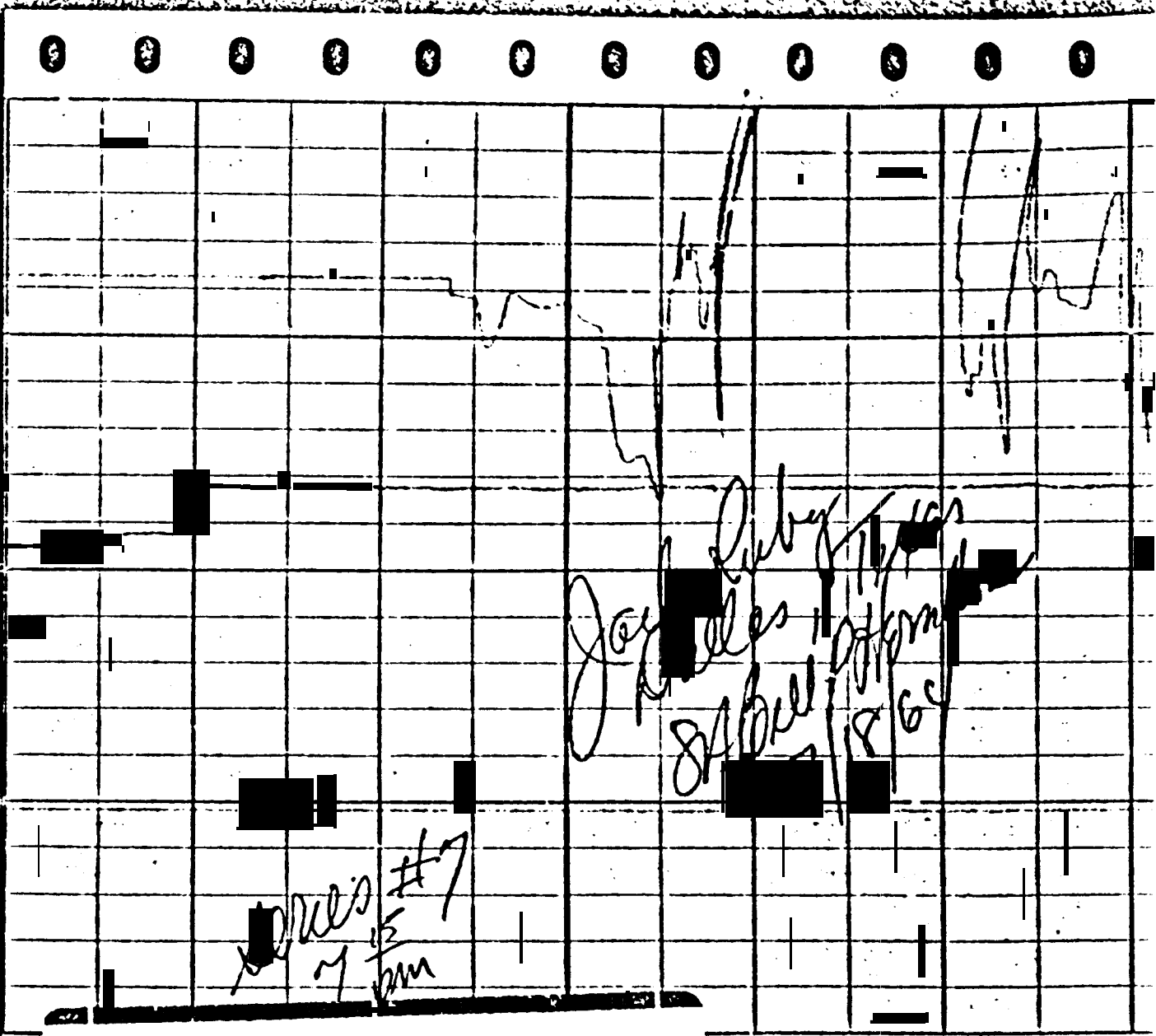

Herndon Exhibit No. 8

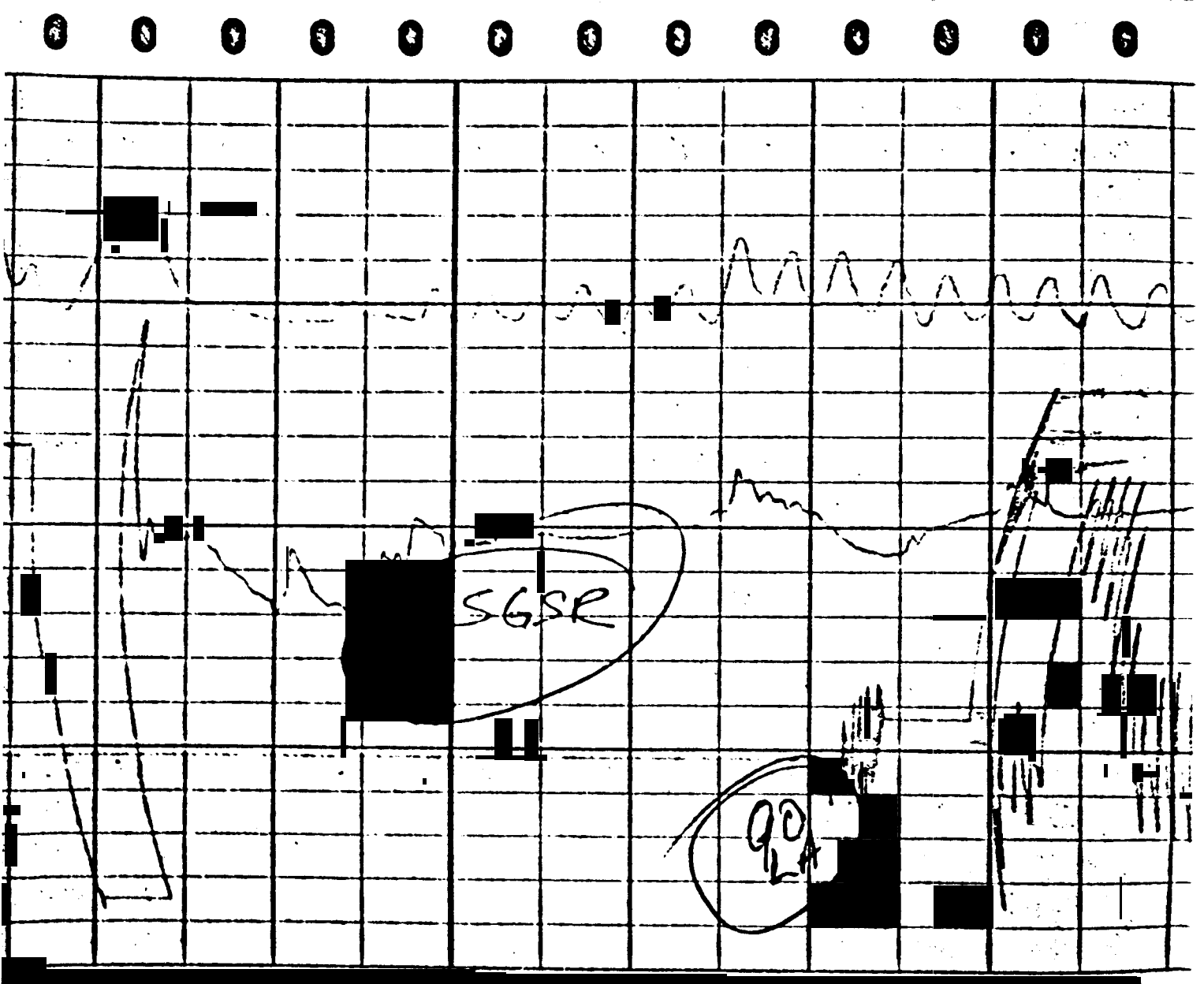

Talked
"Yes, I do"

Some man
John F. Kennedy
Association
@ trial differed w/

"did feel reactions"
@ #2

66 HR
- 72

66 HR

66

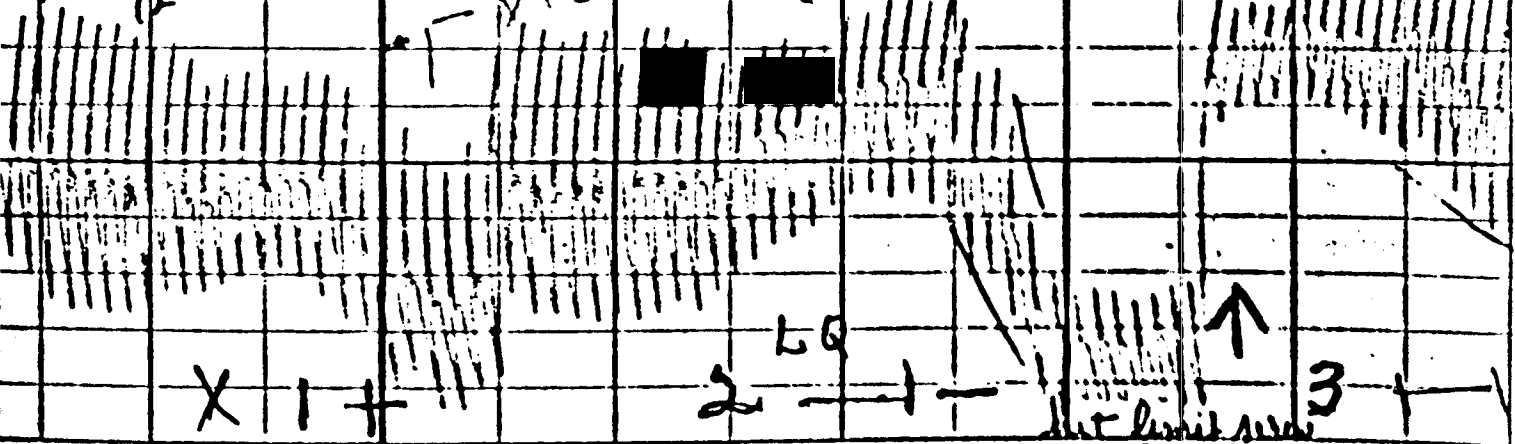

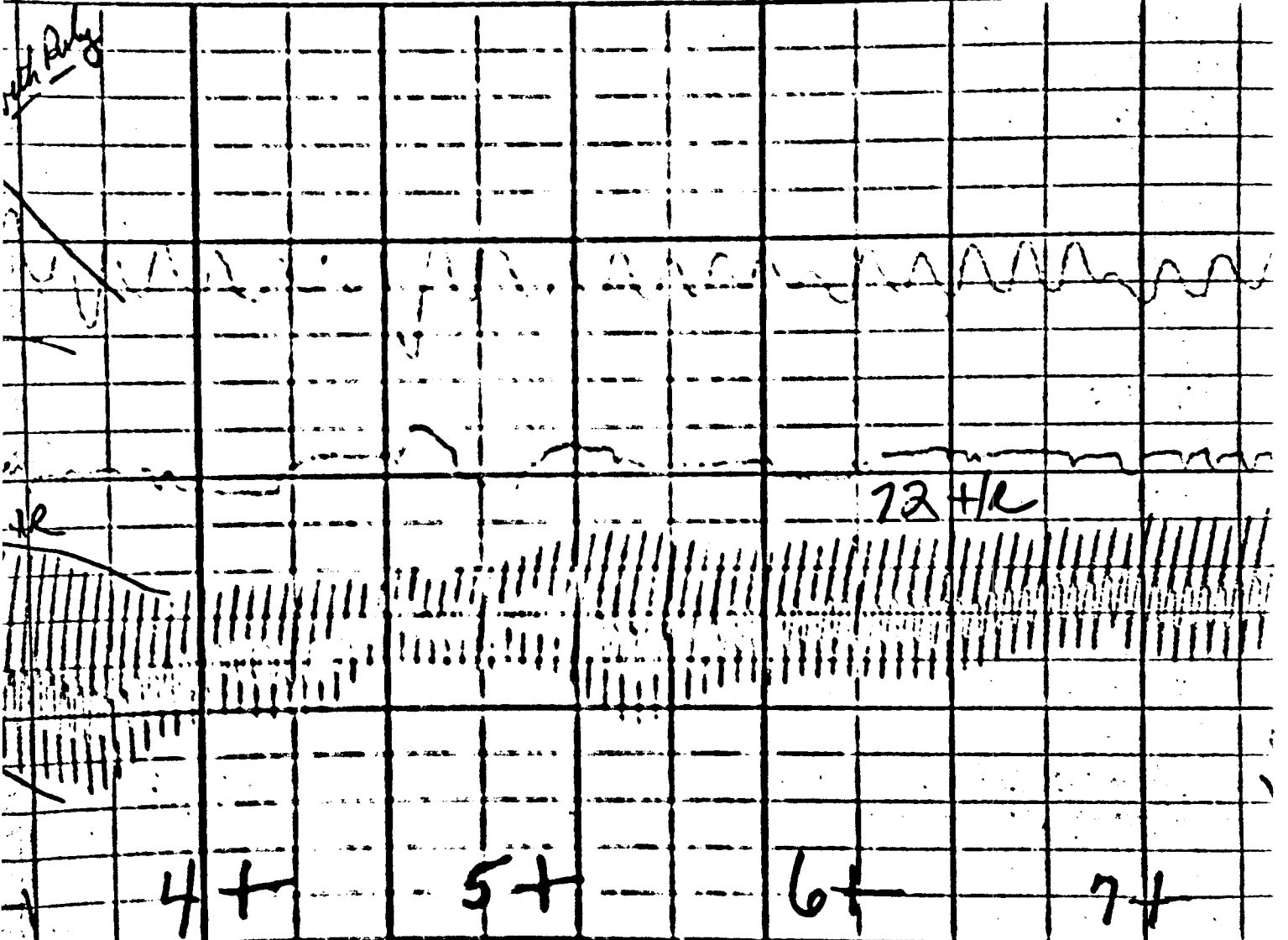

CHICAGO 24, ILL. U.S.A. CHART NO 224058 MADE IN U.S.A.