

ENCLOSURES # 1A - ENVELOPES CARRYING DESCRIPTION  
OF EACH SERIAL BY NUMBER

File No: 44-1639

Re: JACK LEON RUBY

Date: 7-78  
(month/year)

Serial	Date	Description (Type of communication, to, from)	No. of Pages		Exemptions used or to whom referred (Identify statute if (b)(3) cited)
			Actual	Released	
1 THROUGH 187		DESCRIPTION OF EACH SERIAL BY NUMBER	22	22	b7c
		TOTAL	22	22	
		EXCISIONS:			
68					b7c

0

0

44-1639

1B #s next to name

~~1B1~~

1B5

~~1B2~~

1B6

1B3

1B7

1B4

1B8

44-1639-

File \_\_\_\_\_ Class \_\_\_\_\_ Case No. \_\_\_\_\_ Last Serial \_\_\_\_\_ Date \_\_\_\_\_  
 Pending  Closed

Serial No.	Description of Serial	Date Charged
138 + 139		4-1-84

*photos of  
Luby*

*Carter*

Employee

RECHARGE

Date charged

Employee

Location

1/20/41

2/2

3/0

4/1

5/2

6/3

7/4

8/5

9/6

10/7

11/8

12/9

13/10

14/11

15/12

16/13

17/14

18/15

19/16

20/17

21/18

22/19

23/20

24/21

25/22

26/23

27/24

28/25

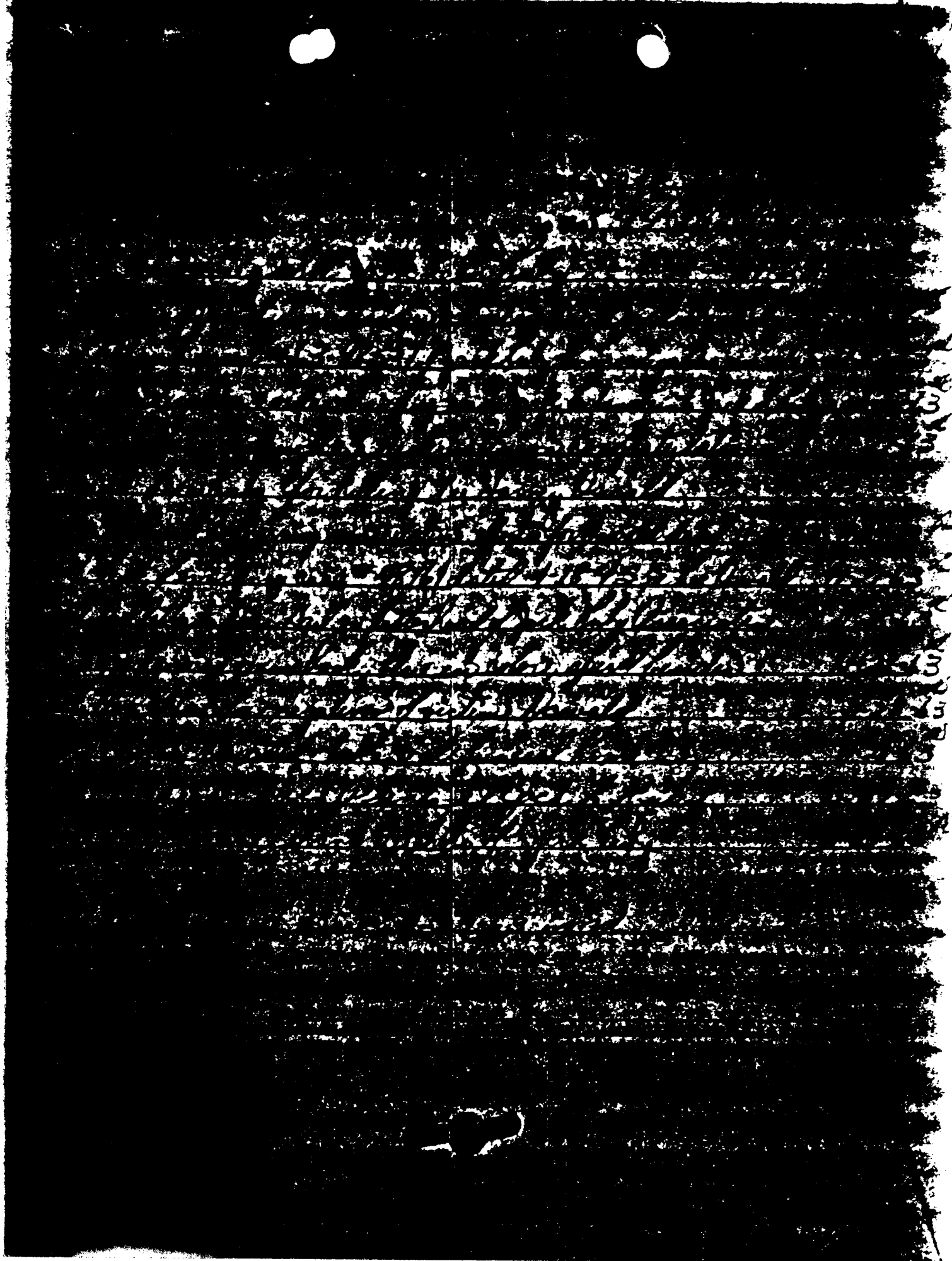



The page contains a dense grid of text, likely a ledger or a list of entries. The text is arranged in approximately 15 horizontal rows and is separated by a vertical line down the center. Due to the high contrast and grainy quality of the scan, the individual characters and words are largely illegible. The text appears to be organized into columns, with the central vertical line possibly serving as a separator between two main sections of data.

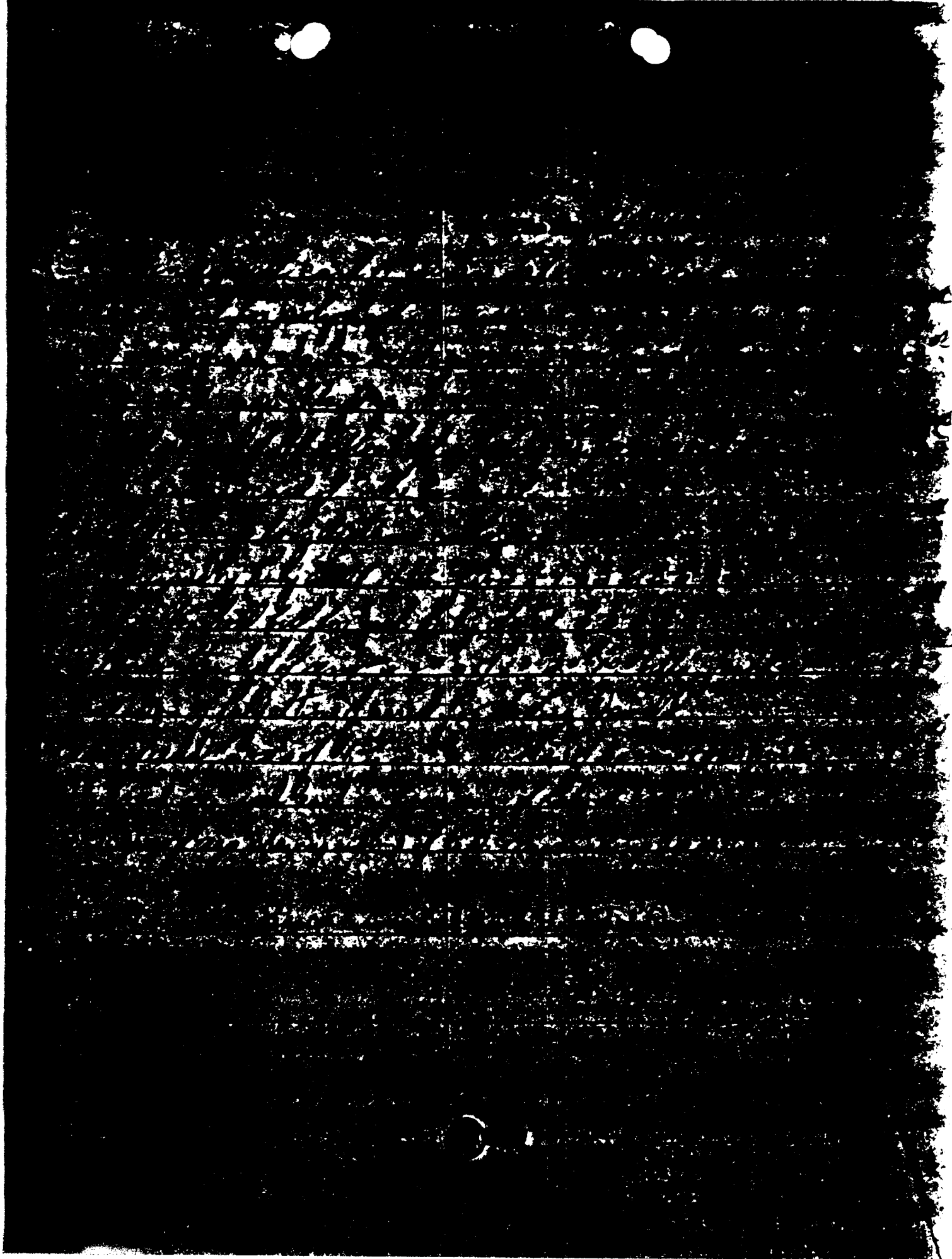



46) Ethel White

Central 11/17/1914

47) Margaret White

11/18/1914

48) Margaret White

11/19/1914

49) Margaret White

11/20/1914

50) Margaret White

11/21/1914

51) Margaret White

11/22/1914

52) Margaret White

11/23/1914

53) Margaret White

11/24/1914

54) Margaret White

11/25/1914

55) Margaret White

11/26/1914

56) Margaret White

11/27/1914

57) Margaret White

11/28/1914

*[The page contains approximately 25 lines of extremely faint, illegible handwriting. The text is mostly obscured by heavy noise and low contrast.]*

Proposition 1

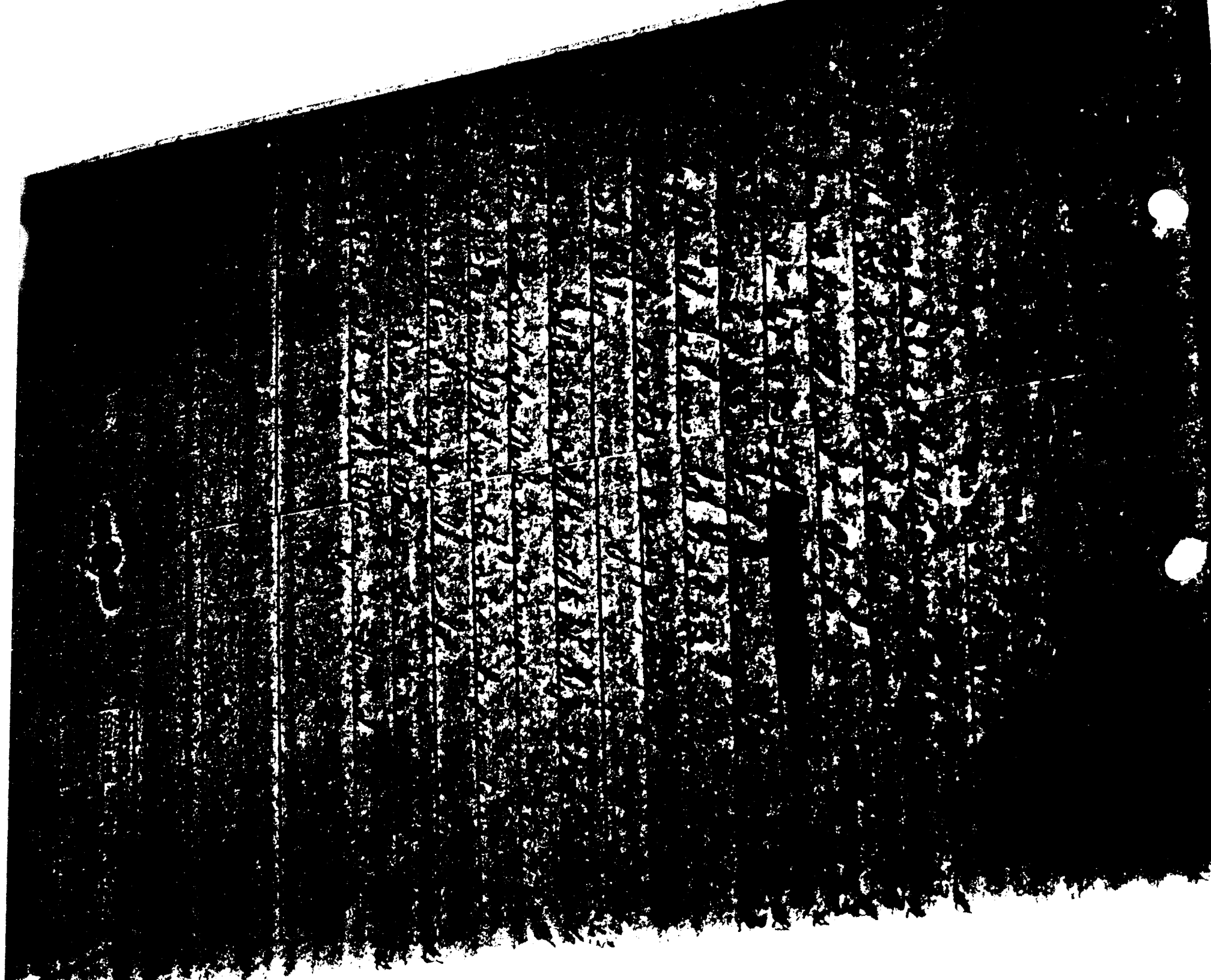



*[The main body of the document is filled with extremely dense, illegible handwritten text, likely bleed-through from the reverse side of the page. The text is organized into several columns and rows, but the characters are too small and obscured by noise to be transcribed.]*

SEARCHED \_\_\_\_\_ INDEXED \_\_\_\_\_  
 SERIALIZED \_\_\_\_\_ FILED \_\_\_\_\_  
 DEC 1963  
 FBI - [illegible]

*[A small, dark stamp or mark, possibly a date or initials, located below the stamp area.]*

8  
9  
10  
11  
12  
13  
14  
15  
16  
17  
18  
19  
20  
21  
22  
23  
24  
25  
26  
27  
28  
29  
30  
31  
32  
33  
34  
35  
36  
37  
38  
39  
40  
41  
42  
43  
44  
45  
46  
47  
48  
49  
50  
51  
52  
53  
54  
55  
56  
57  
58  
59  
60  
61  
62  
63  
64  
65  
66  
67  
68  
69  
70  
71  
72  
73  
74  
75  
76  
77  
78  
79  
80  
81  
82  
83  
84  
85  
86  
87  
88  
89  
90  
91  
92  
93  
94  
95  
96  
97  
98  
99  
100

SEARCHED \_\_\_\_\_  
SERIALIZED 11/25/75  
INDEXED \_\_\_\_\_  
FILED \_\_\_\_\_  
FBI - BALTIMORE  
NOV 25 1975

168977A

*[Faint, illegible handwritten text, possibly bleed-through from the reverse side of the page]*

SEARCHED	INDEXED
SERIALIZED	FILED
FBI - [illegible]	
[illegible]	



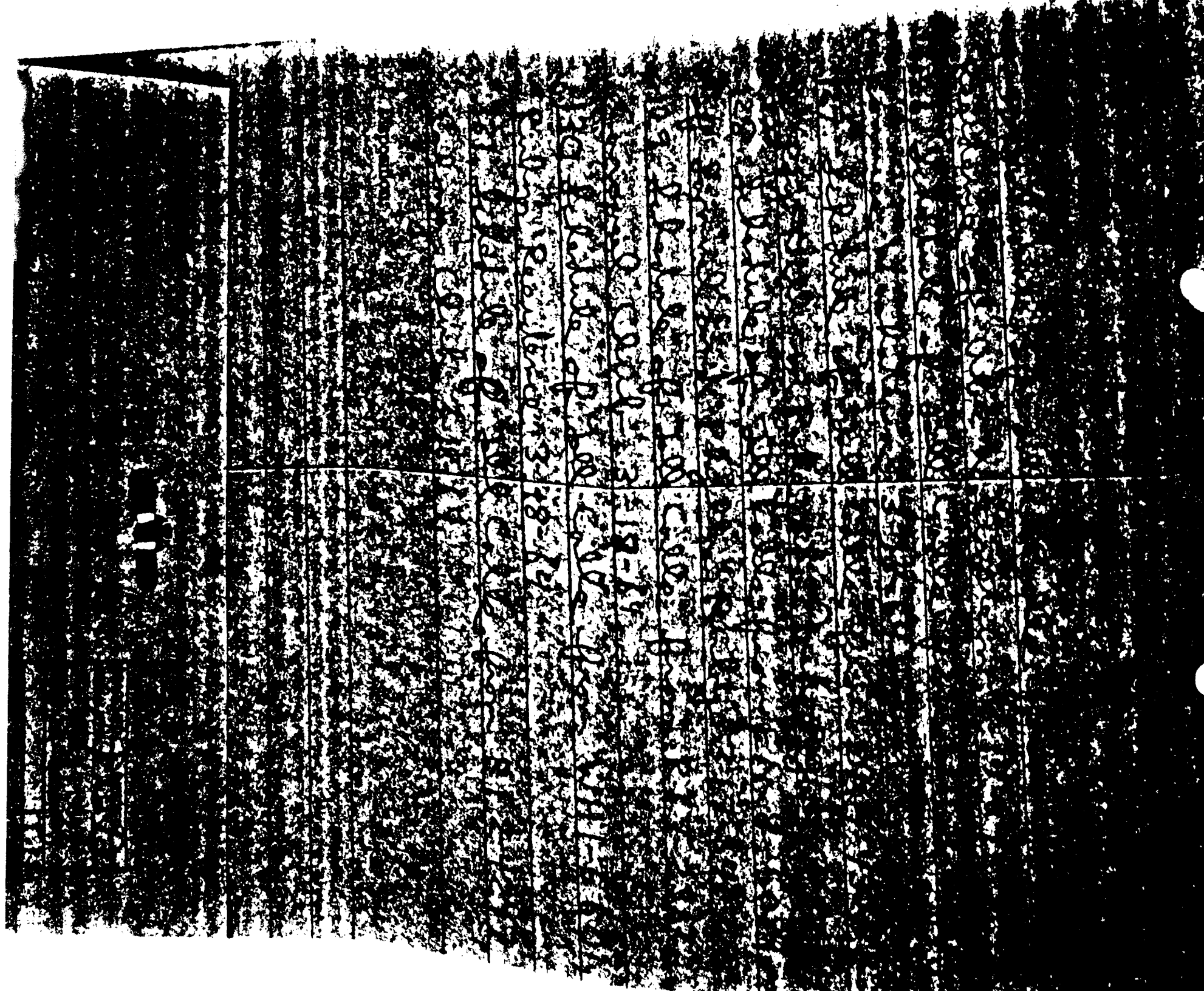



*[The text in this document is extremely faint and illegible due to heavy noise and low contrast. It appears to be handwritten notes on a grid, possibly a ledger or account book, with a vertical line down the center. Some words like "Total" and "Balance" are faintly visible.]*



1	2
3	4
5	6
7	8
9	10
11	12
13	14
15	16
17	18
19	20
21	22
23	24
25	26
27	28
29	30
31	32
33	34
35	36
37	38
39	40
41	42
43	44
45	46
47	48
49	50
51	52
53	54
55	56
57	58
59	60
61	62
63	64
65	66
67	68
69	70
71	72
73	74
75	76
77	78
79	80
81	82
83	84
85	86
87	88
89	90
91	92
93	94
95	96
97	98
99	100



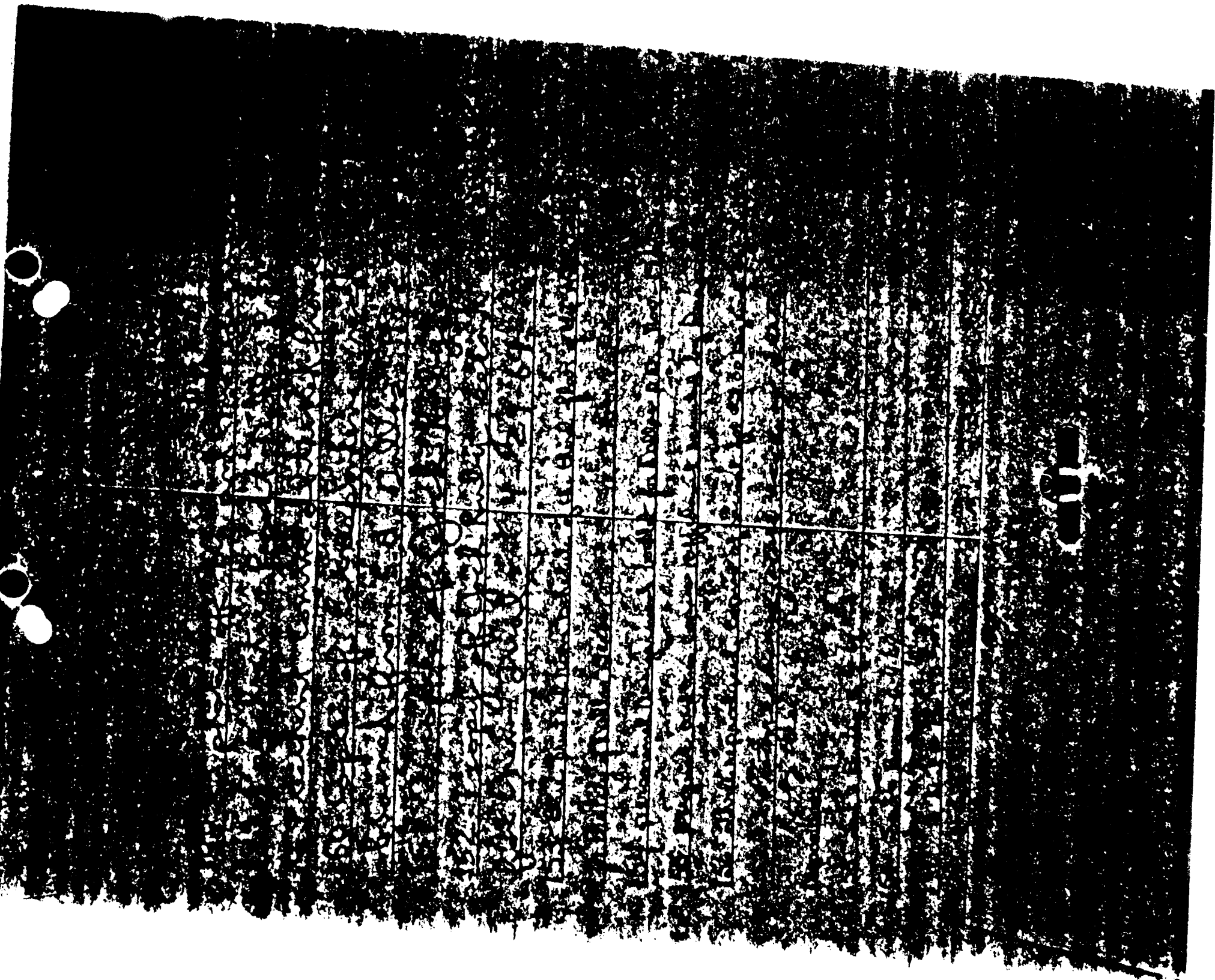

- 158. 3/5 - [illegible]
- 159. [illegible]
- 160. [illegible]
- 161. [illegible]
- 162. [illegible]
- 163. [illegible]
- 164. [illegible]
- 165. [illegible]
- 166. [illegible]
- 167. [illegible]
- 168. [illegible]

- LA 169 Photos of Jack Ruby's apartment bedroom and front of Carousel Club
- LA 170 Photos of Commission Exhibits (Ser. 6009)
- LA 171 Photos of Commission Exhibits (Ser. 6010)

168-19-1A  
 INDEXED  
 JUL 17 1964

Receipt given to Mr. BULLER on 8-17-64 for loan of 22 recordings of  
... ..  
... ..  
... ..

... ..  
... ..  
... ..

... ..  
... ..  
... ..

... ..  
... ..  
... ..

... ..  
... ..  
... ..

... ..  
... ..  
... ..

... ..  
... ..  
... ..

... ..  
... ..  
... ..

... ..  
... ..  
... ..

... ..  
... ..  
... ..

... ..  
... ..  
... ..

... ..  
... ..  
... ..

44-1639-1A

SEARCHED	INDEXED
SERIALIZED	FILED
MAR 18 1964	
FBI - [illegible]	

1. Copy of correspondence received by RUBY obtained from SO Dallas.

1. Copy of correspondence received by RUBY obtained from SO Dallas.

1. Copy of correspondence received by RUBY obtained from SO Dallas.

Copy of letter sent to Honorable [REDACTED] by one [REDACTED] on [REDACTED]

*Handwritten:* [REDACTED] Case # [REDACTED]

44-1639-1A

SEARCHED	INDEXED
SERIALIZED	FILED
MAY 1963	
FBI - DALLAS	

**Bulky Exhibit - Inventory of Property Seized as Evidence**  
(FD-123 (Rev. 10-5-51))

Check, when submitting condensed inventory, for correct postage

Field Division  
Austin  
Dallas

[REDACTED]

Date Property Acquired  
8/3/64

Source From Which Property Acquired  
HOMER LEE GARLAND, Public Works Dept., City of Dallas,  
Municipal Bldg.

Location of Property or Bulky Exhibit

Reason for Retention of Property and Efforts Made to Dispose of Same  
Possible future use in President's Assassination

Description of Property or Exhibit and Identity of Agent Submitting Same

[REDACTED]

44-1639

SEARCHED [ ] INDEXED [ ]  
SERIALIZED [ ] FILED [ ]  
AUG 11 1964  
FBI - DALLAS

Check, this checkbox contains

Serial: **44-1639** File Number: **Dallas**

Date and Character of Case

**JACK L. RUBY, AKA;  
LEE HARVEY OSWALD, AKA - VICTIM  
CIVIL RIGHTS**

[redacted]

From What Property Received

**6-1-68** **EVA GRANT**

1228

Location of Property or Bulky Exhibit

**BULKY EXHIBIT FILE**

Reason  Property and Effects Made to Disposal of Case

**INVESTIGATIVE AID**

Description of Property or Exhibit and Identity of Agent Submitting Same

**1 Box of photographs of JACK RUBY's papers obtained from  
EVA GRANT.**

*Destroyed 10-9-69  
per SA Clements  
(Birmingham)*

**44-1639**

2

**44-1639**

**SA MANNING C. CLEMENTS**

**MCC:es**

**(3)**