

1950

1951

10

11

12

13

14

15

16
17
18
19
20

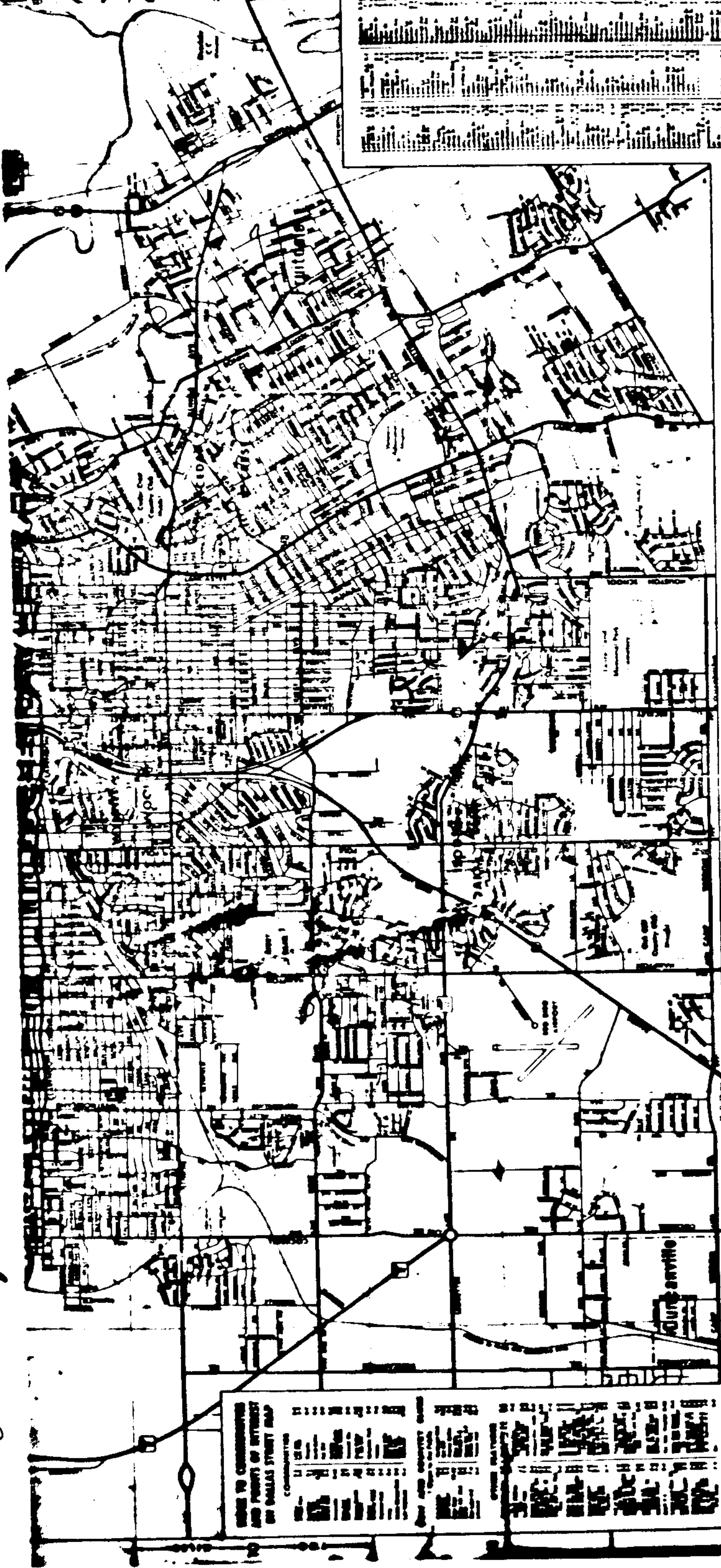

INDEX

INDEX

Dallas STREET INDEX

HOW TO CONSTRUCT AND PURCHASERS OF STREETS IN DALLAS STREET MAP

247 / 247

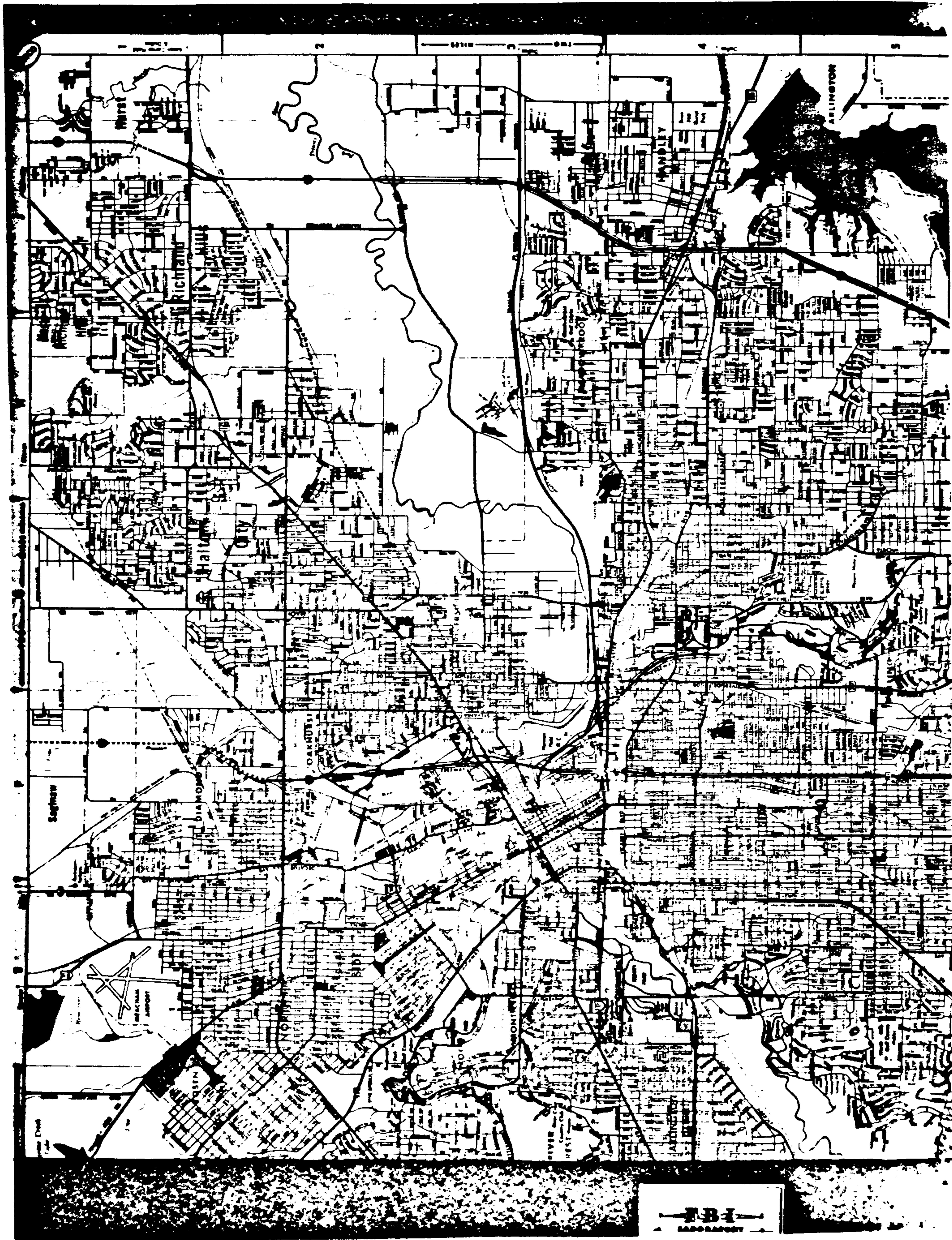

157

FBI
LABORATORY

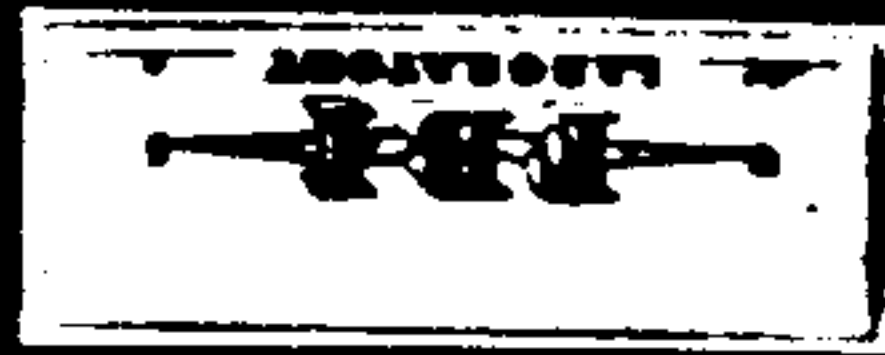

637

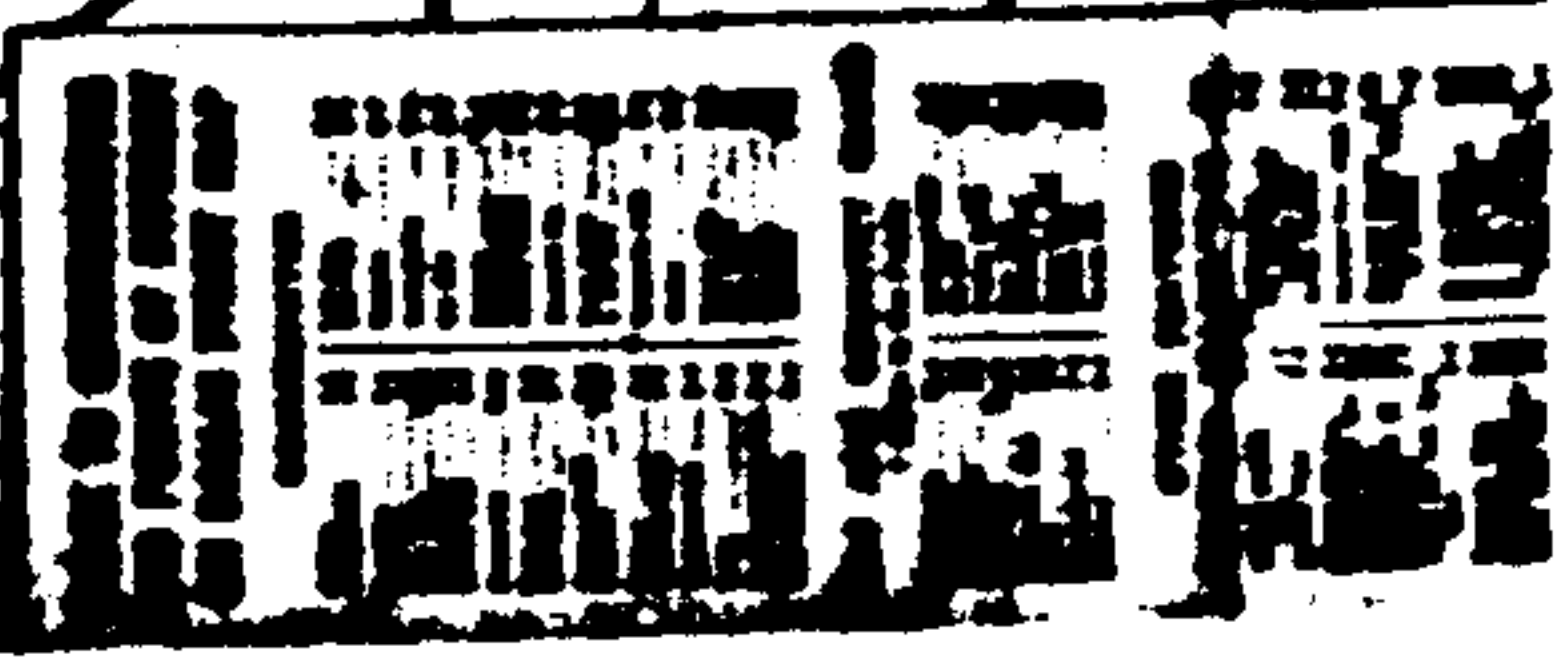
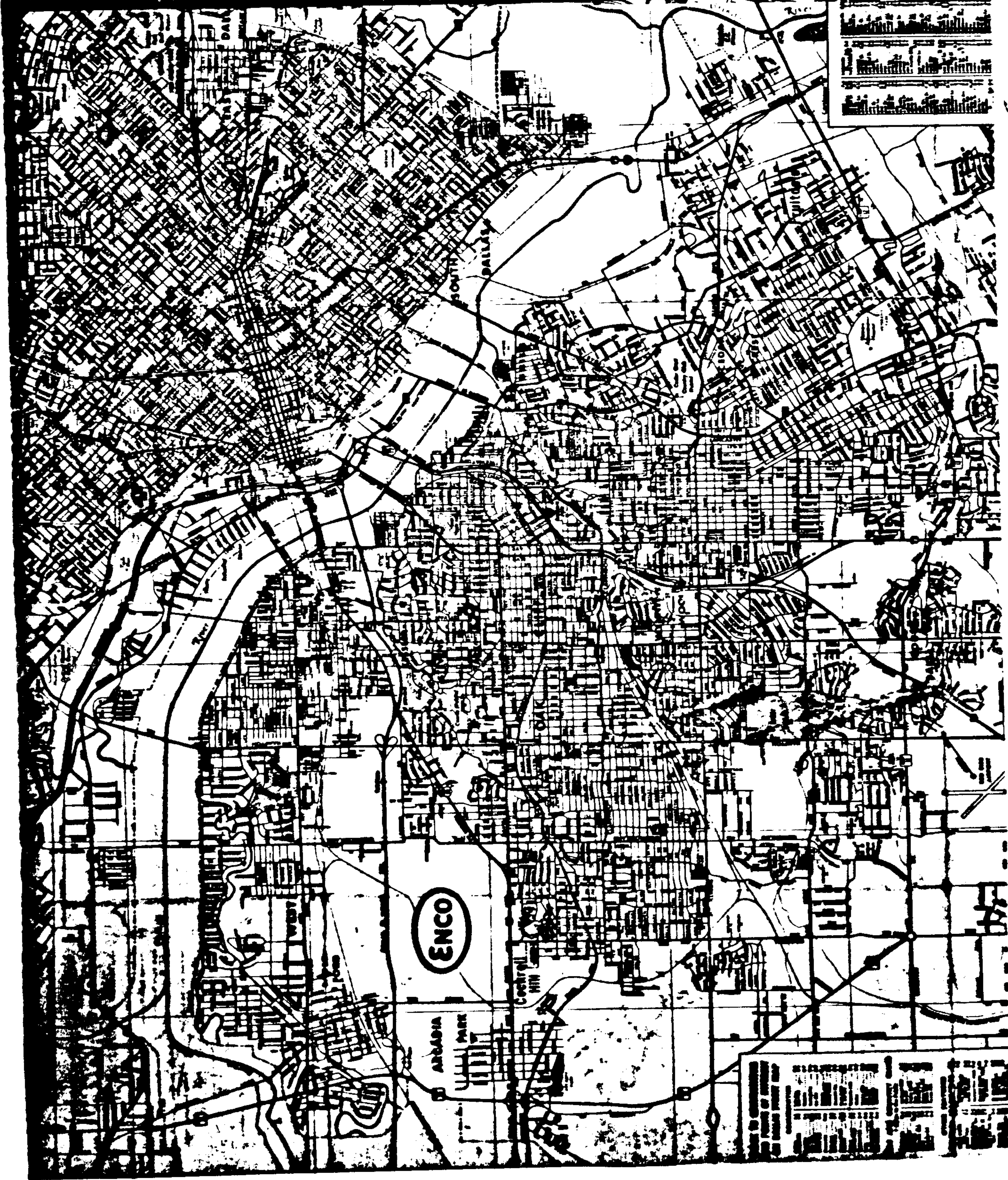

Q1

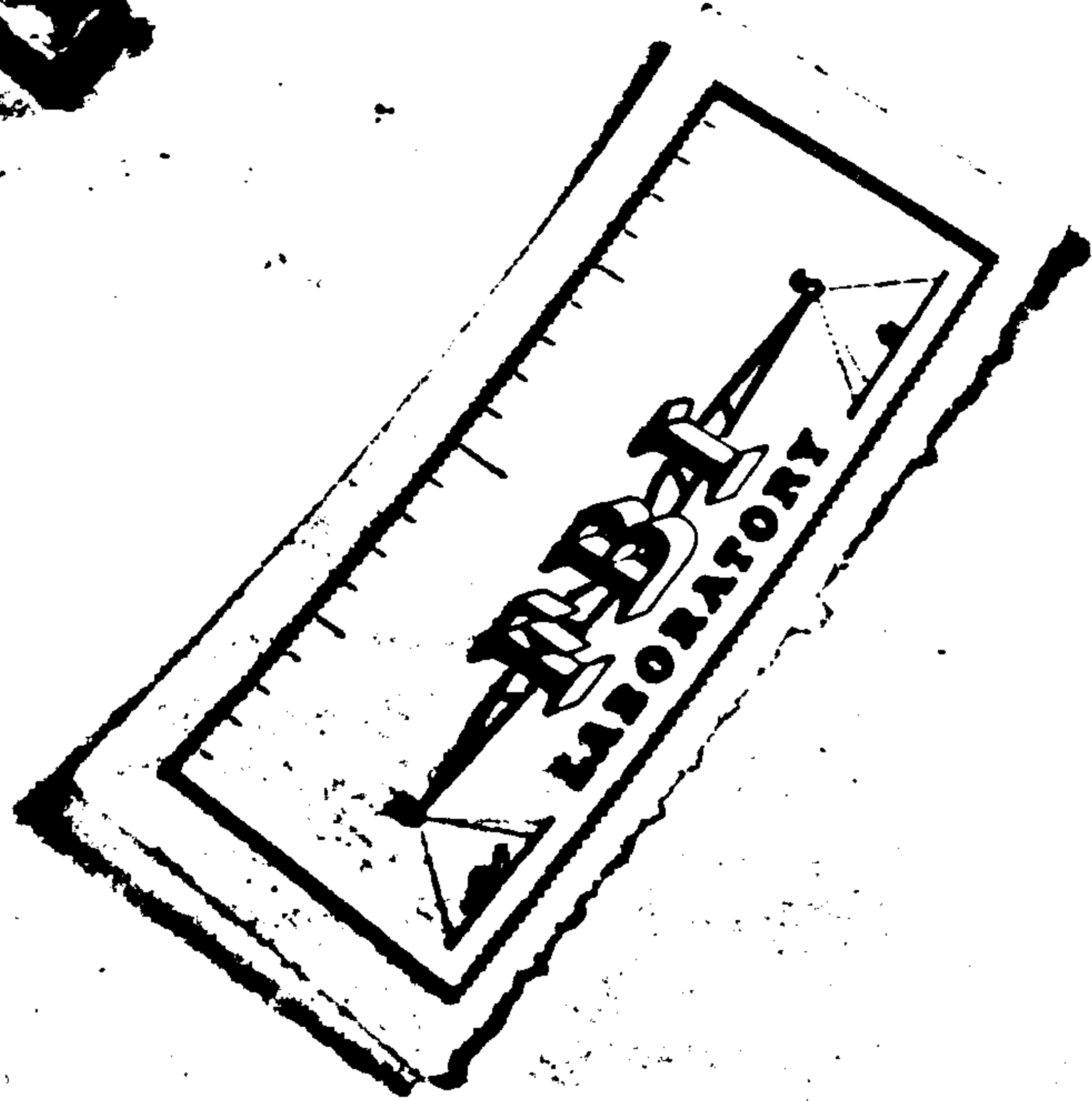
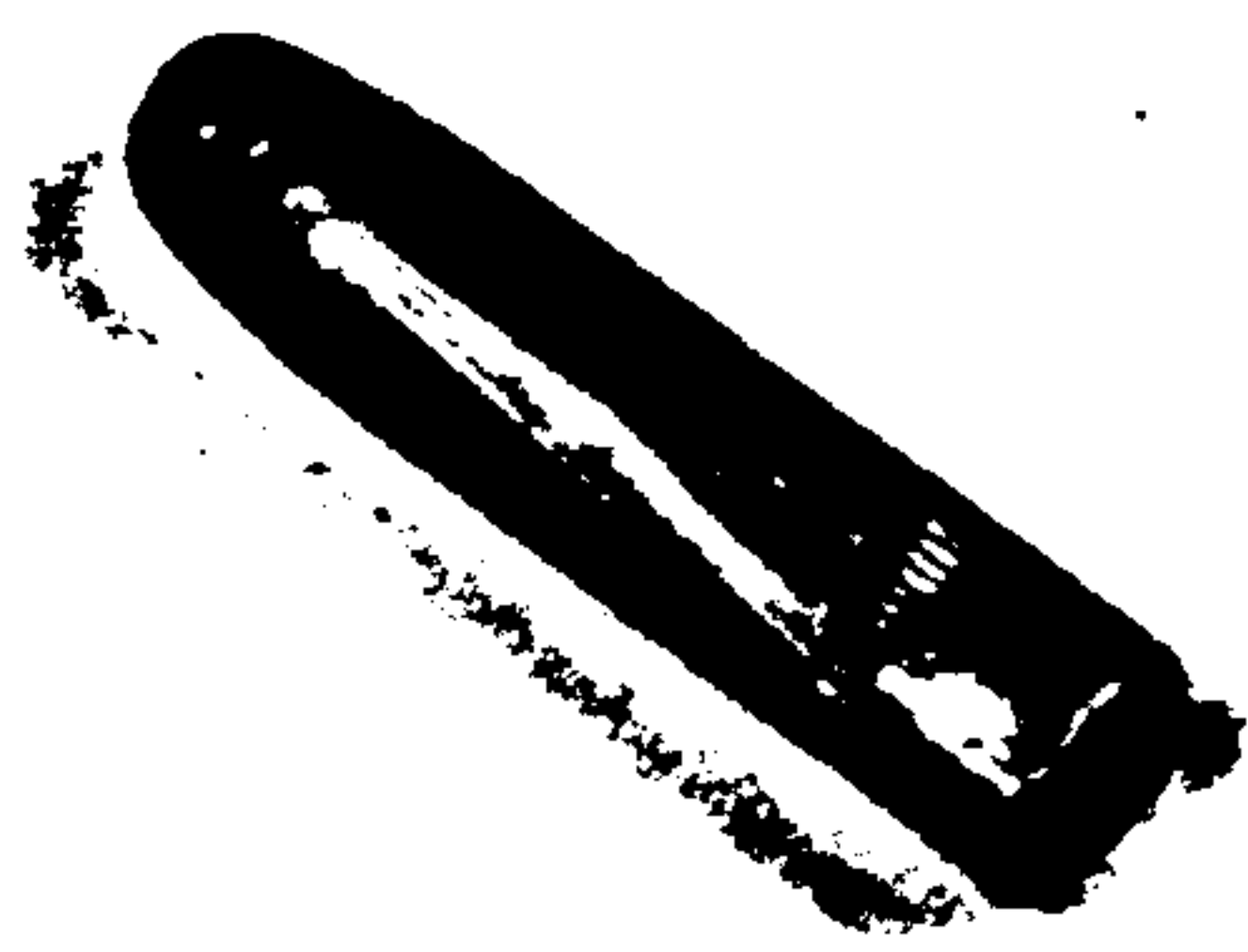

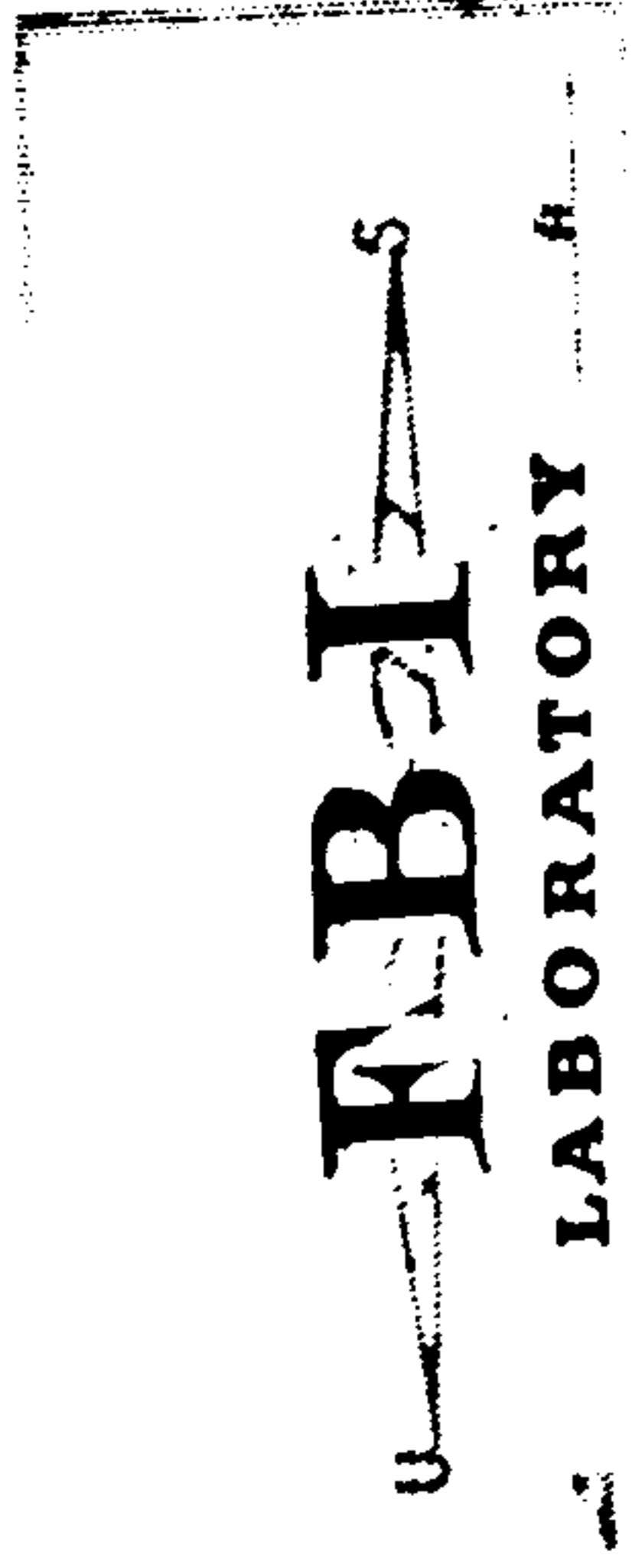

C7 C3

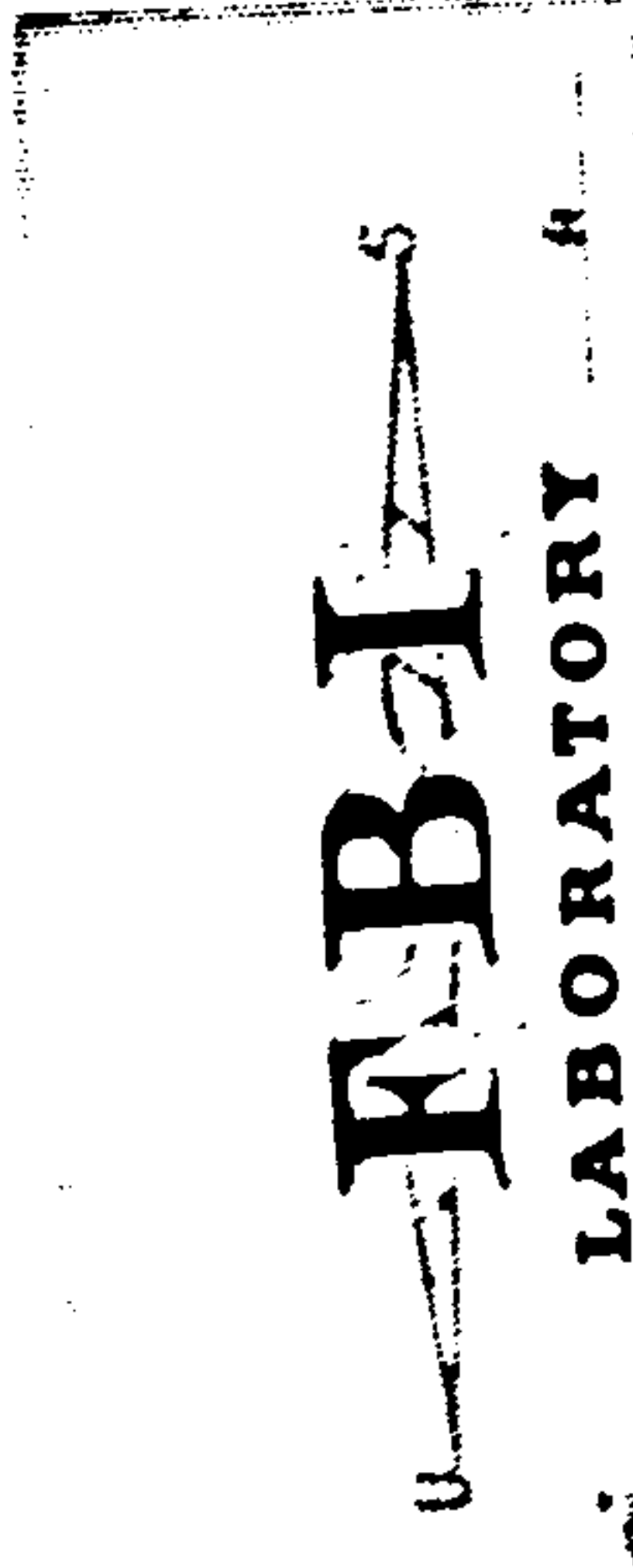

C2 C3

10
11

FBI
LABORATORY

FBI
LABORATORY

Q8

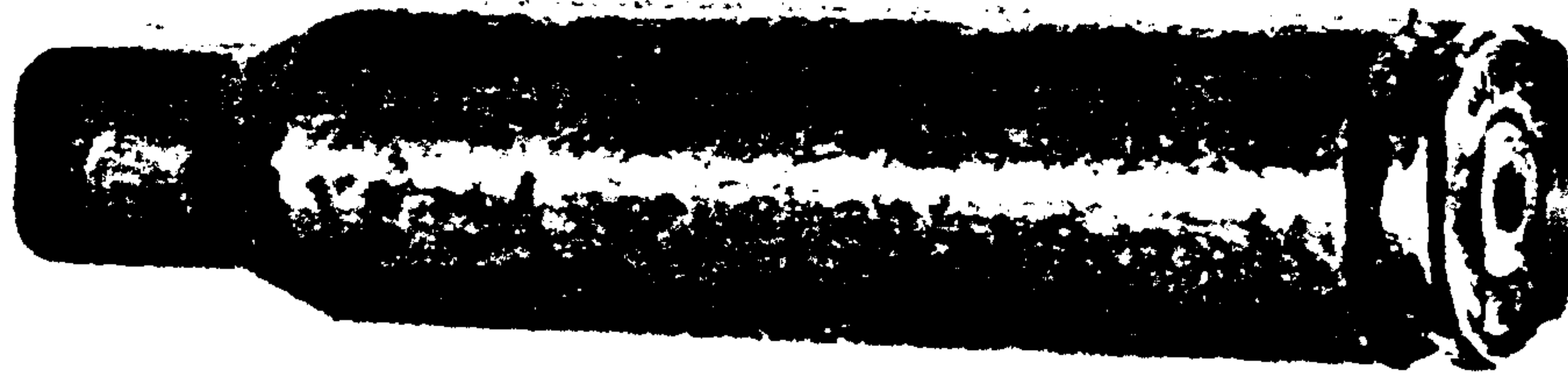

C6

Q7



C7

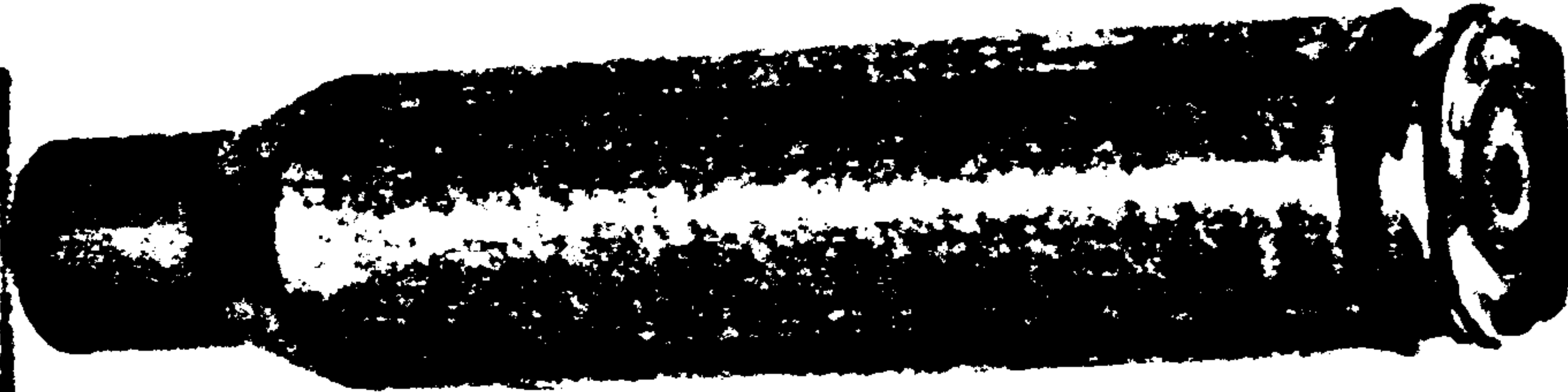

C38

FBI

LABORATORY





CG

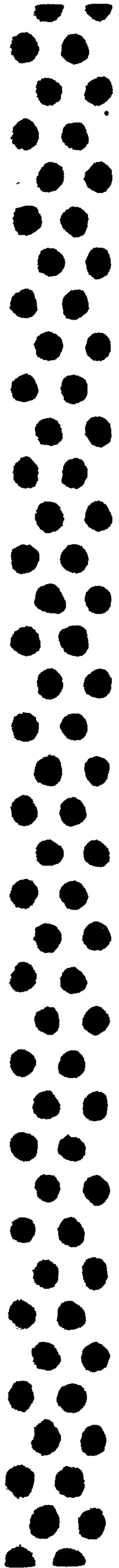

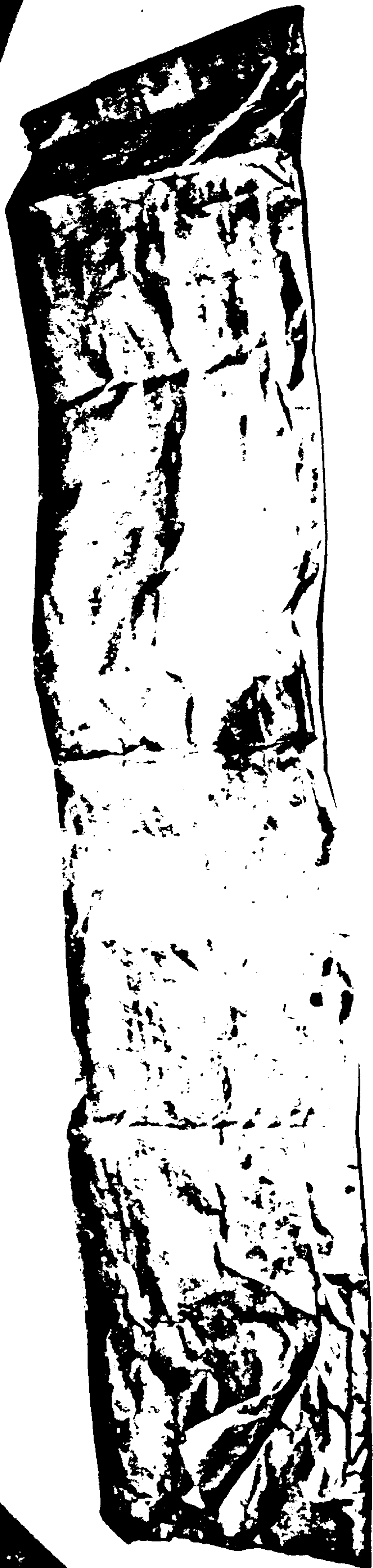

010

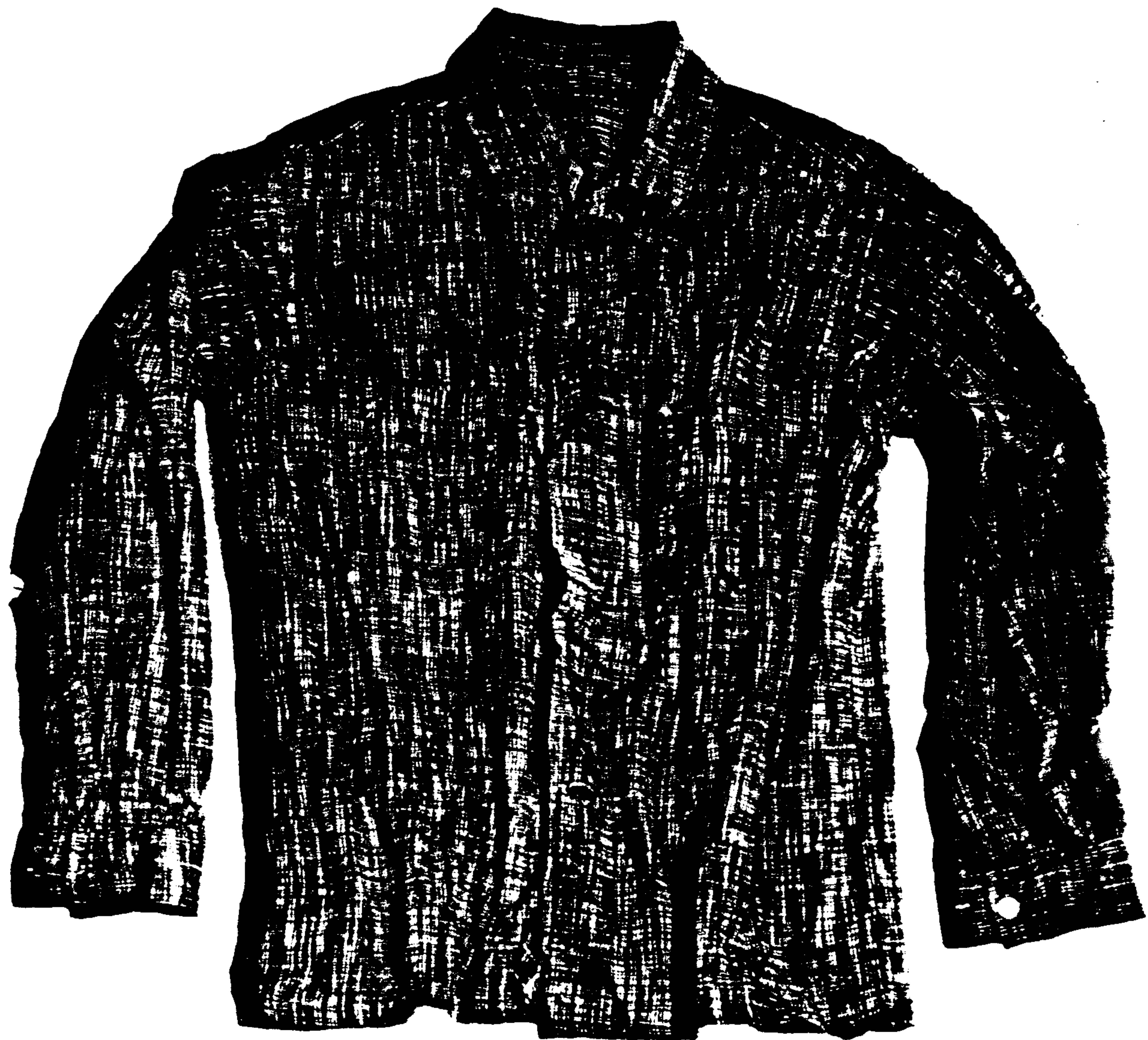

C11

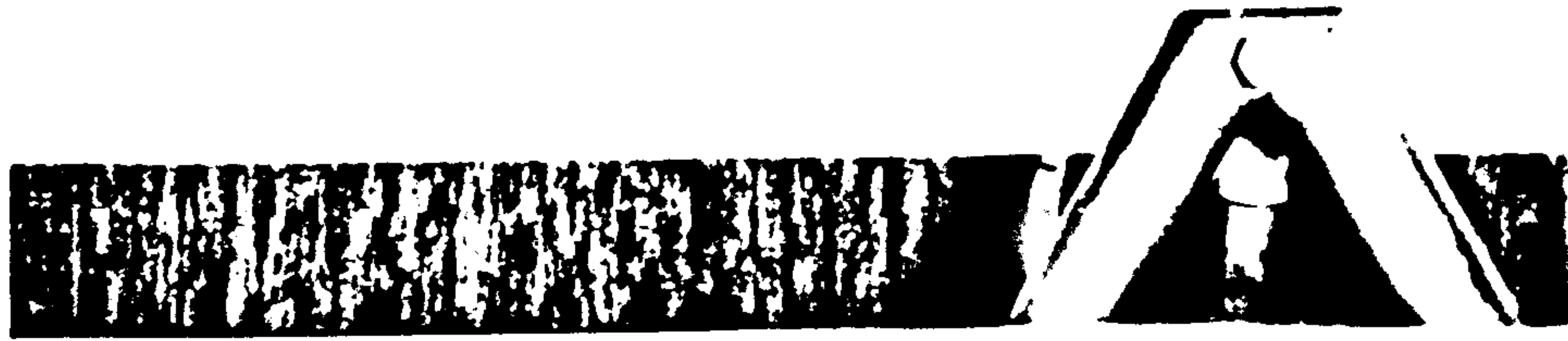

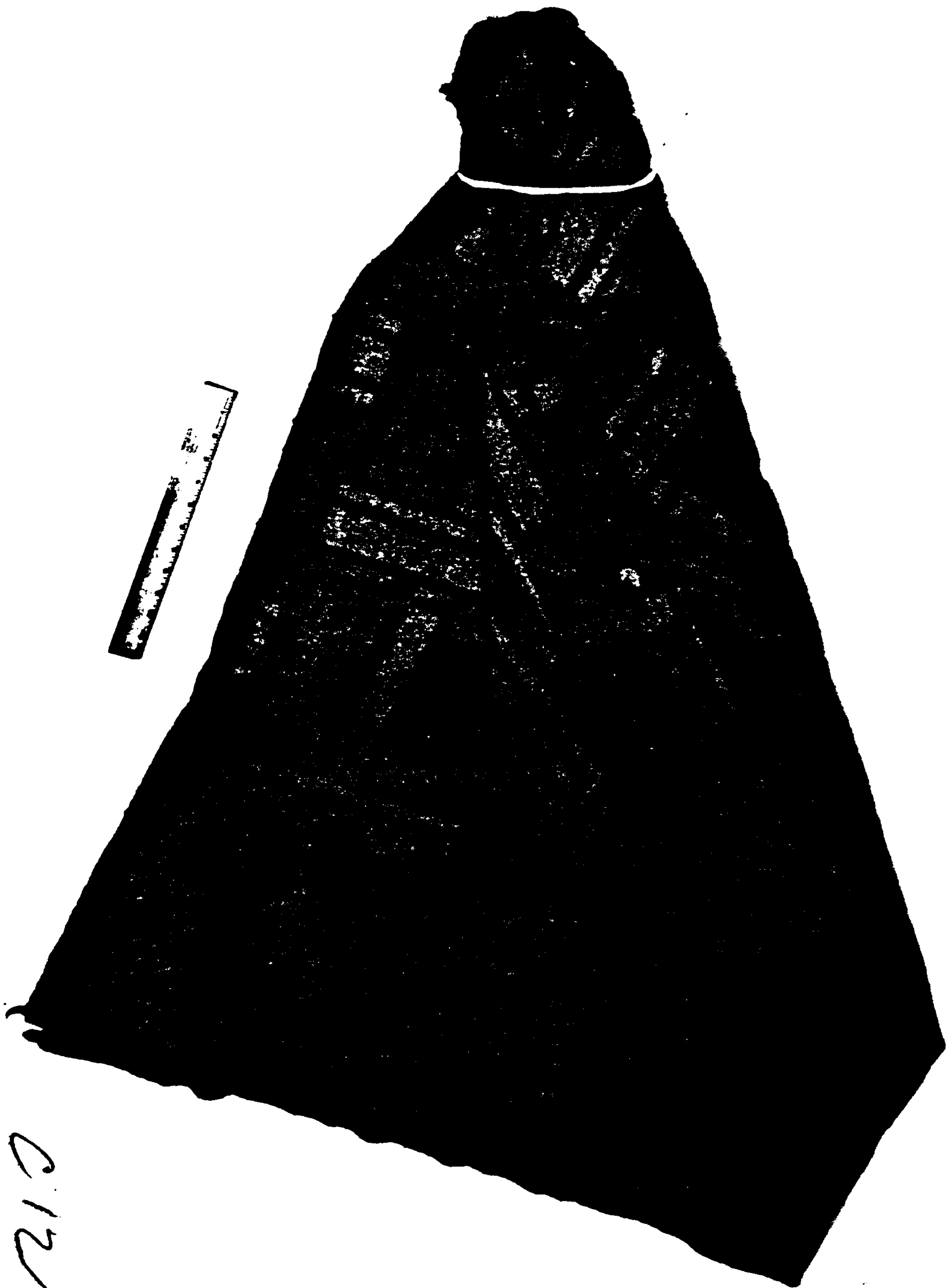

C121

Q13

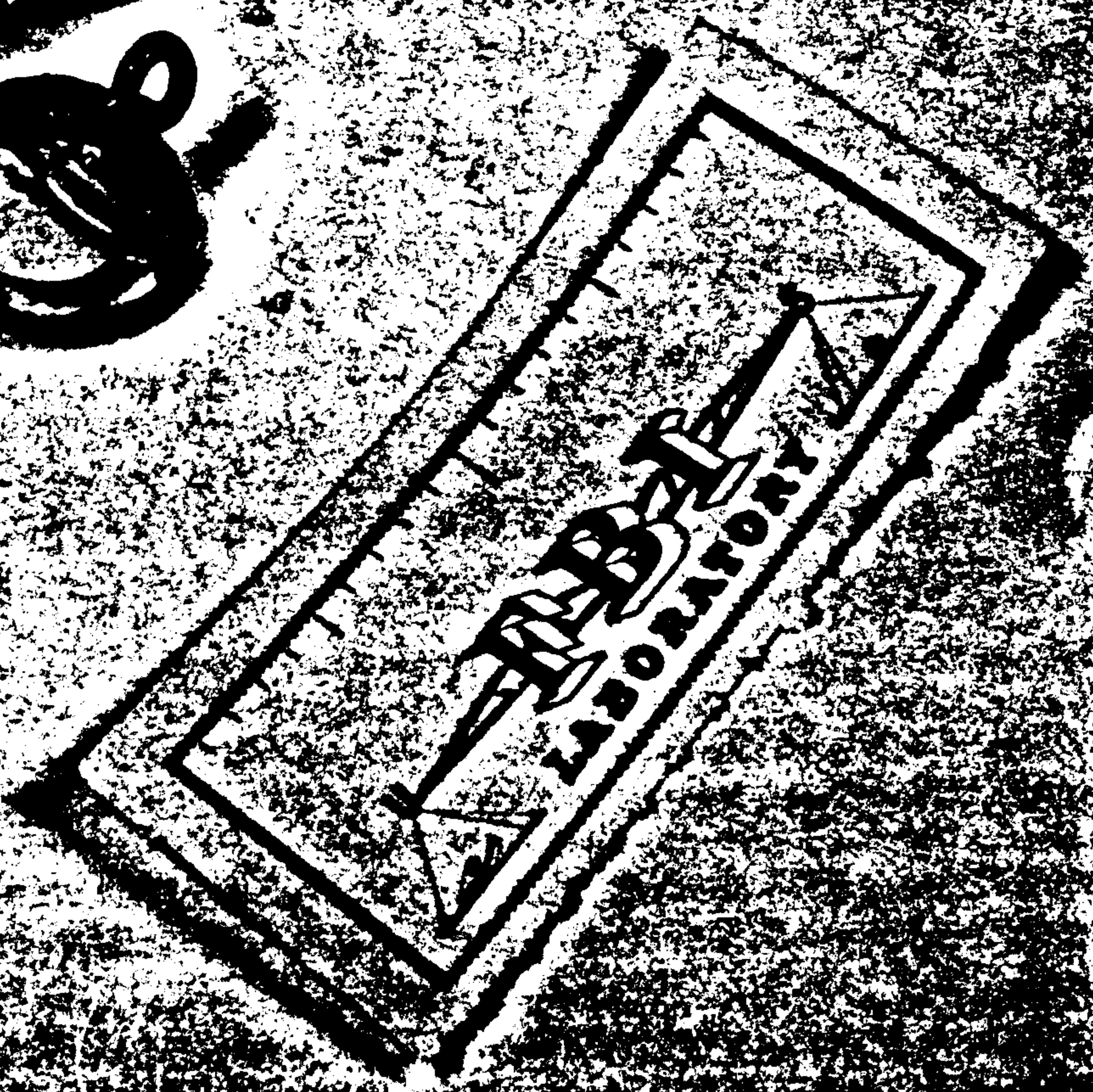

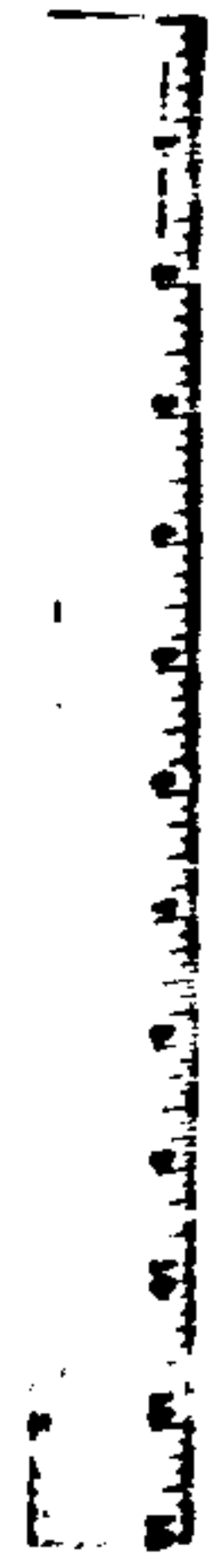

C14

Q15

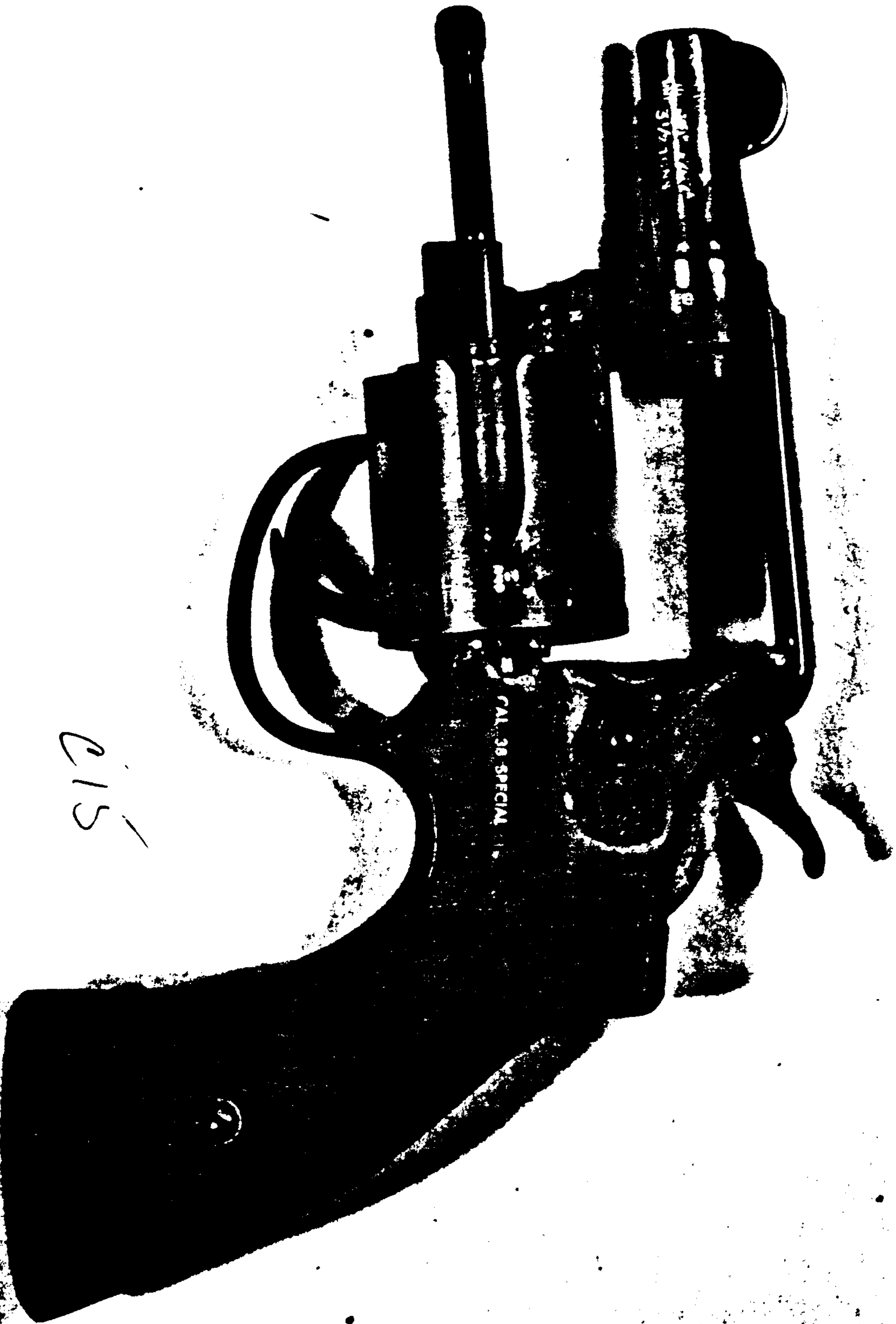

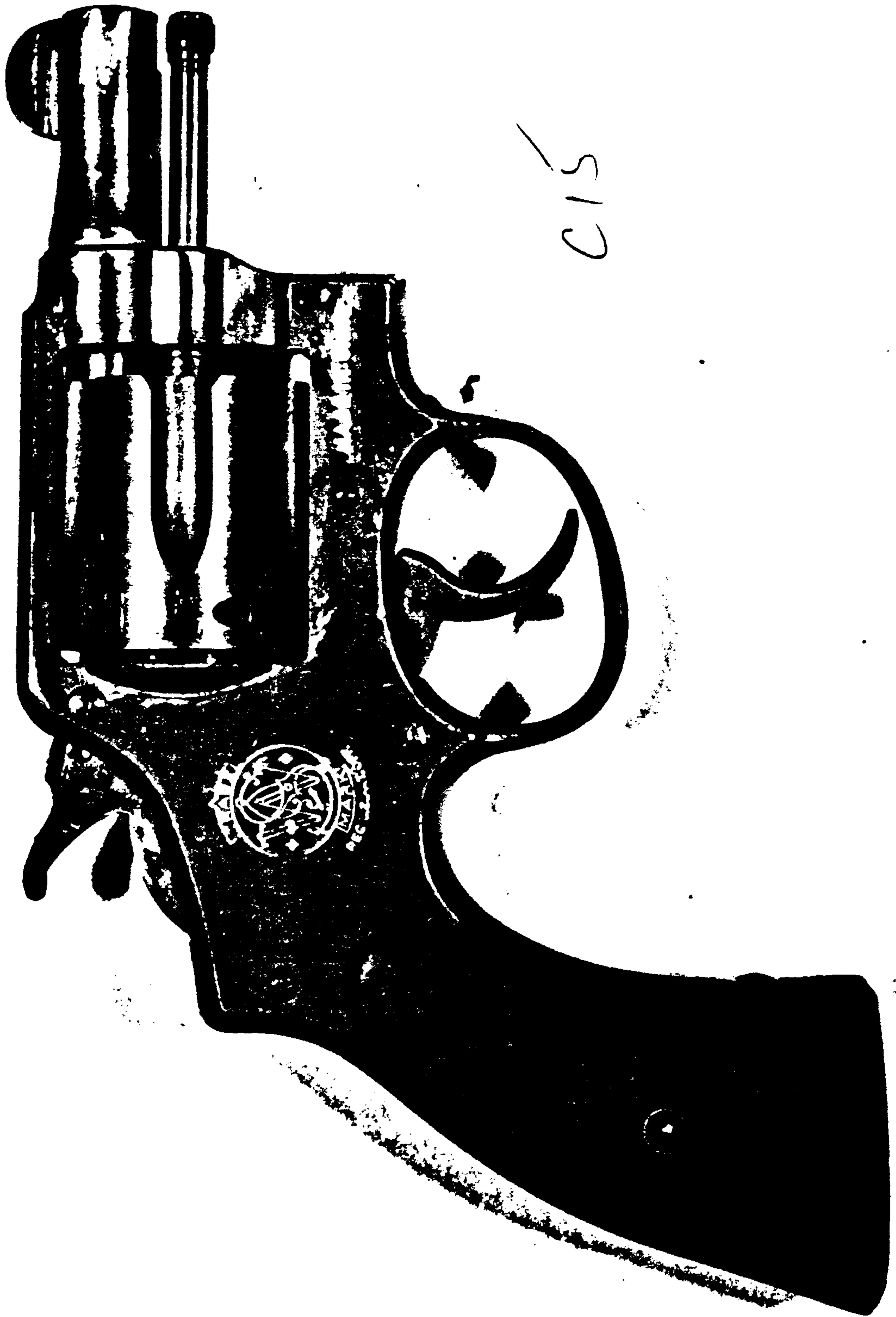

C15

FBI
LABORATORY



219



026-
C28
C30-C31
C33-C34



C29



037





PC 78318 Q53 A C41
U **FBI** LABORATORY A

LABORATORY
FBI
PC 78318 053 B 2111

LABORATORY
FBI
PC 78318 053 B C41



LABORATORY
FBI
PC 78318 053 C 241

LABORATORY
FBI
PC 78318 Q53 C Q41



LABORATORY
FBI
PC 78318 053 D 041



LABORATORY
FBI
PC 78318 053 D 041



PC 78318 Q53 E *Amc*



LABORATORY

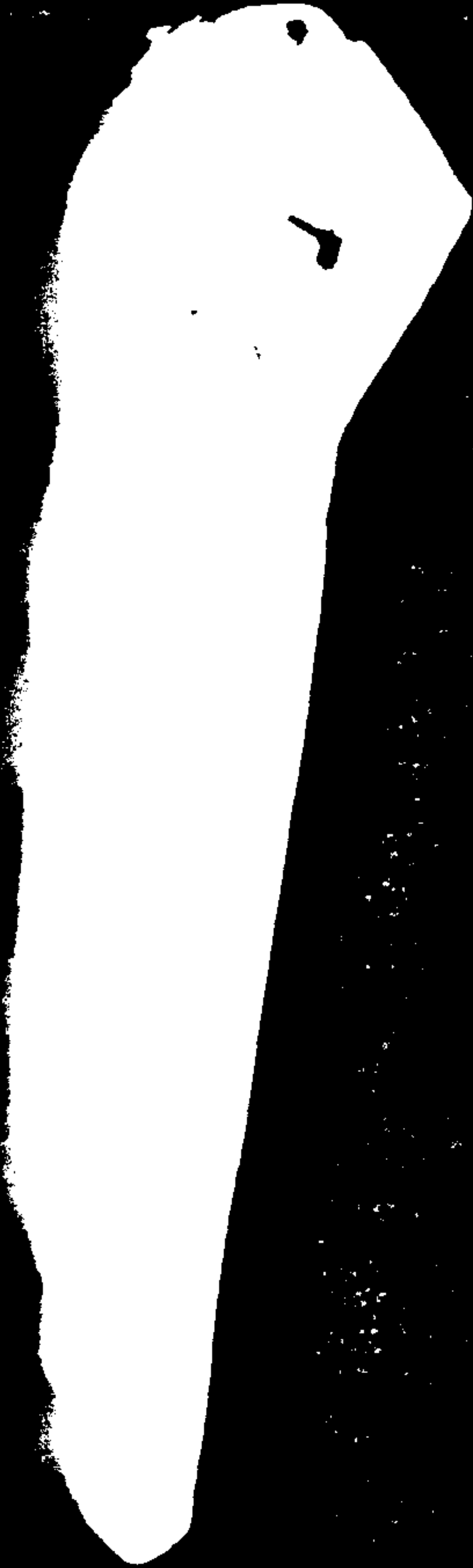

PC 78318 053 E 241

FBI

LABORATORY



LABORATORY
FBI
PC 78318 053 P *241*

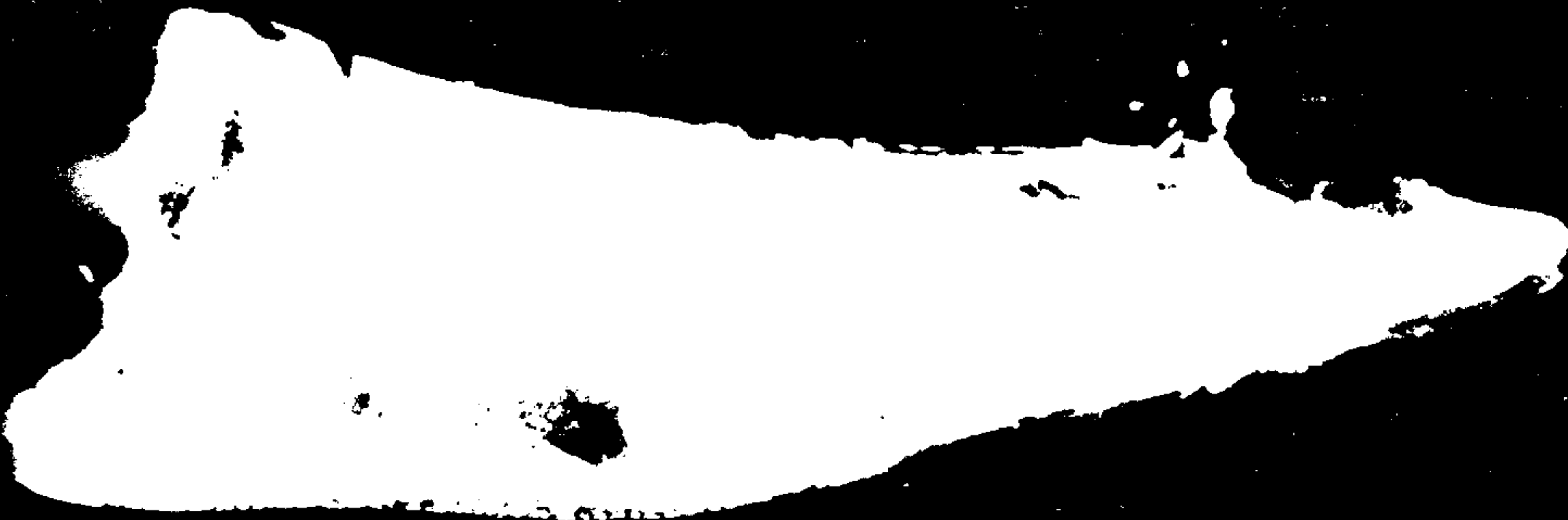

LABORATORY
FBI
PC 78318 053 P 241





PC 78318 Q53 G *CM*
IBAR
LABORATORY

()



PC 78318 Q53 G 041
FBI
LABORATORY

042

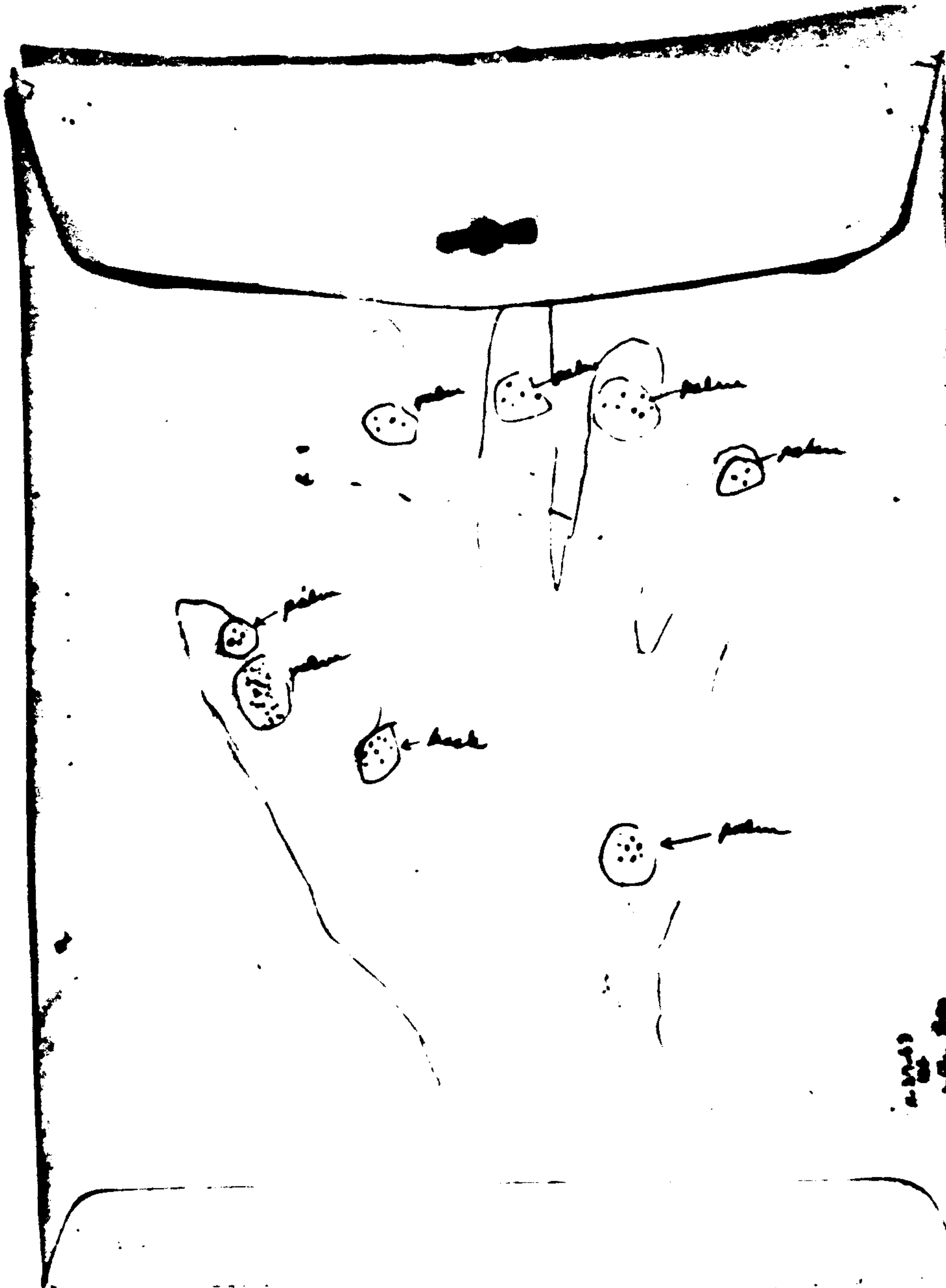

Item No. 2. One paper envelope in which the particle east of the right hand of JIM MURPHY CONRAD was brought to the Dallas City-County Criminal Investigation Laboratory, on 11/27/65.



11-22-63
FAB

Joplin

Right Hand

occ. 11-22-63
11-23-63
J.P.R.

EXH 3

FAB
11-23-63
J.P.R.



Item No. 2. One page envelope in which the
remains of the right hand of JIM BERRY
Coulter was brought to the Dallas City-County
Criminal Investigation Laboratory, on 11/23/63.

247

043

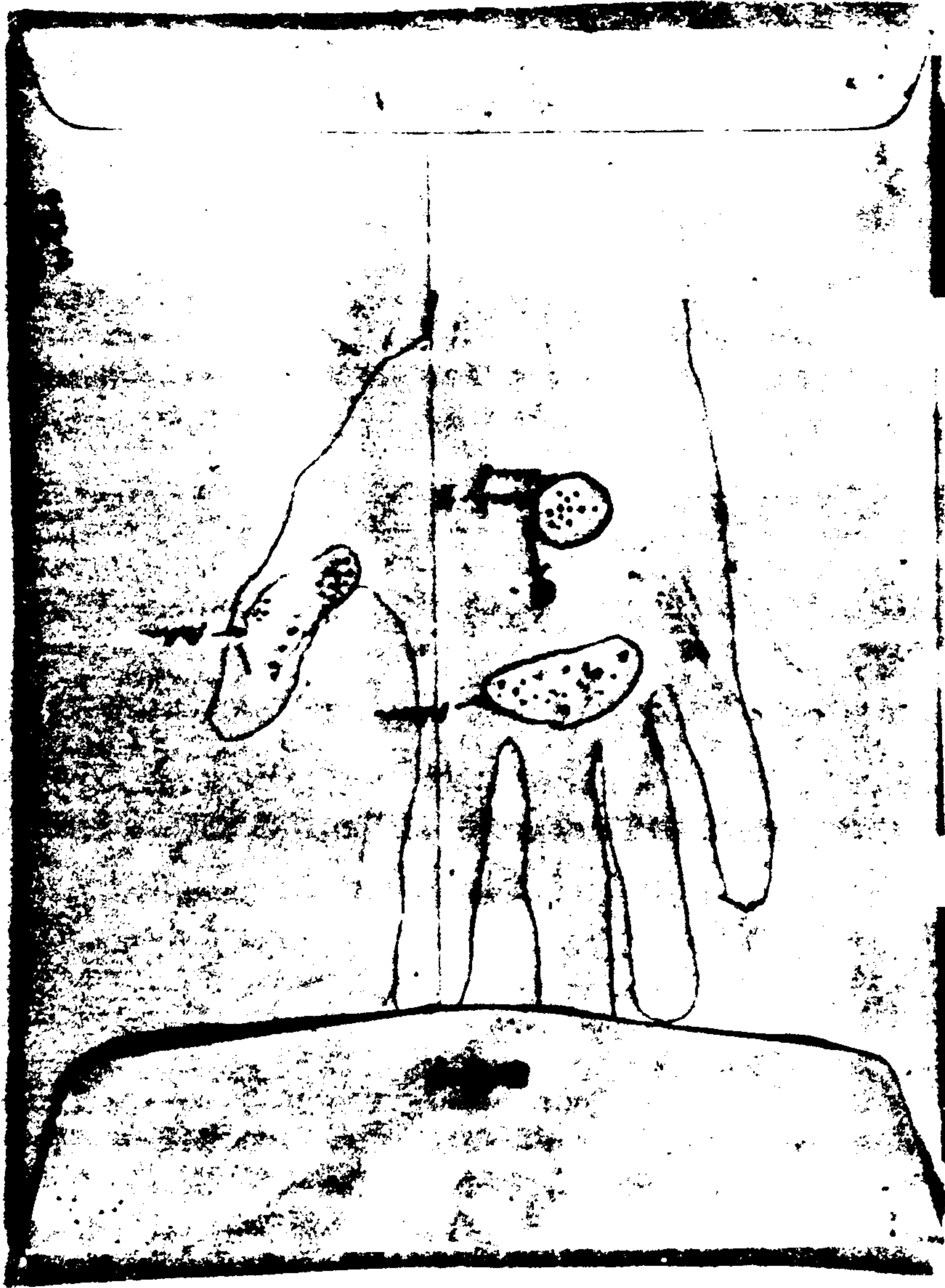

ALL DATA ON THIS MATTER IS TO BE
IN POSSESSION OF THE FBI AND OF THE
LABORATORY AND IS TO BE KEPT IN THE
LABORATORY FILES OF THE FBI
ON 11/17/65.

4114

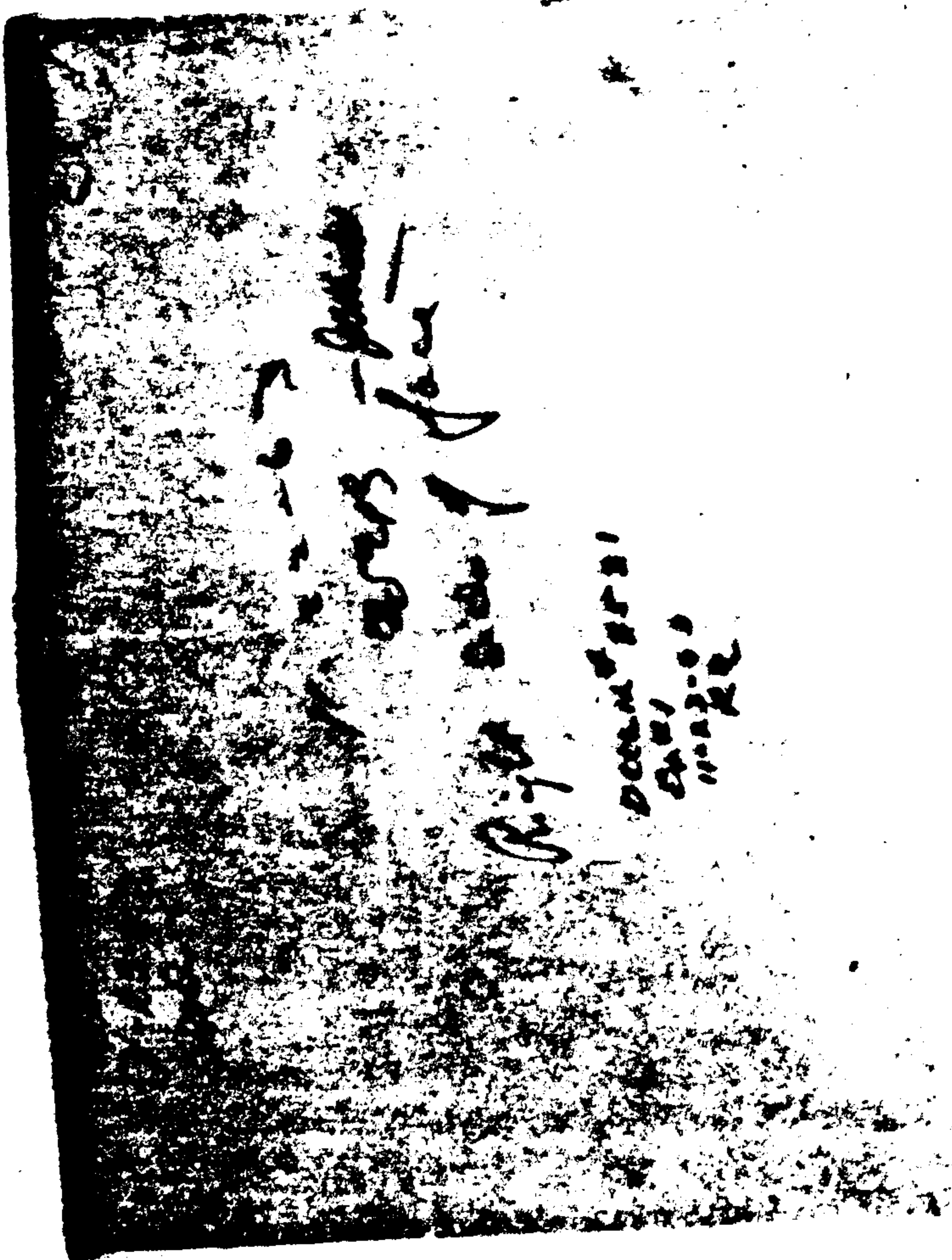

Right side of face
DENTAL
CHIEF
IMAGE

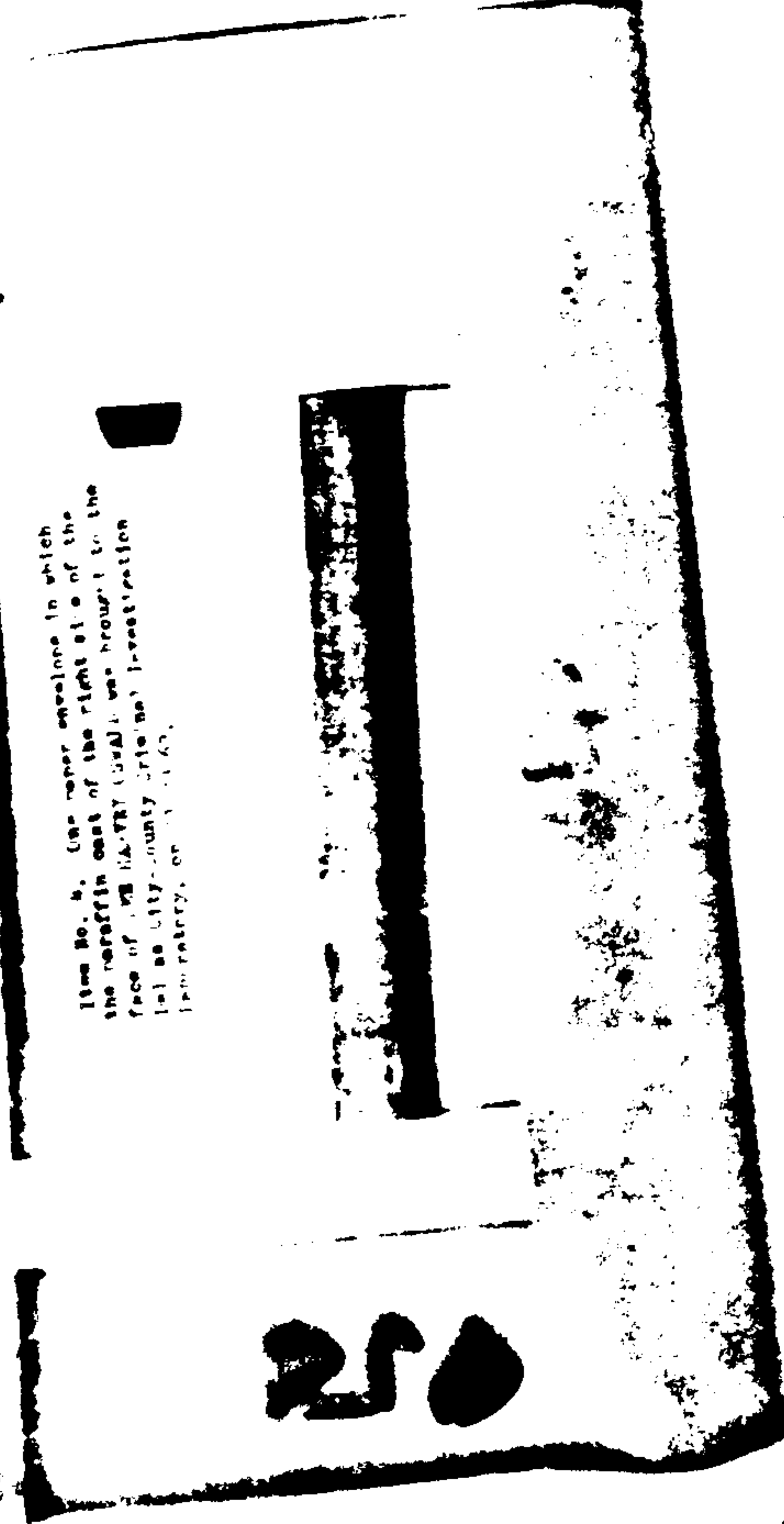

Item No. 4. (See notes elsewhere in which
the caption east of the right side of the
face of the subject (local) was brought to the
lab as City-County Dental Investigation
Laboratory, on 1/1/60.

250

245

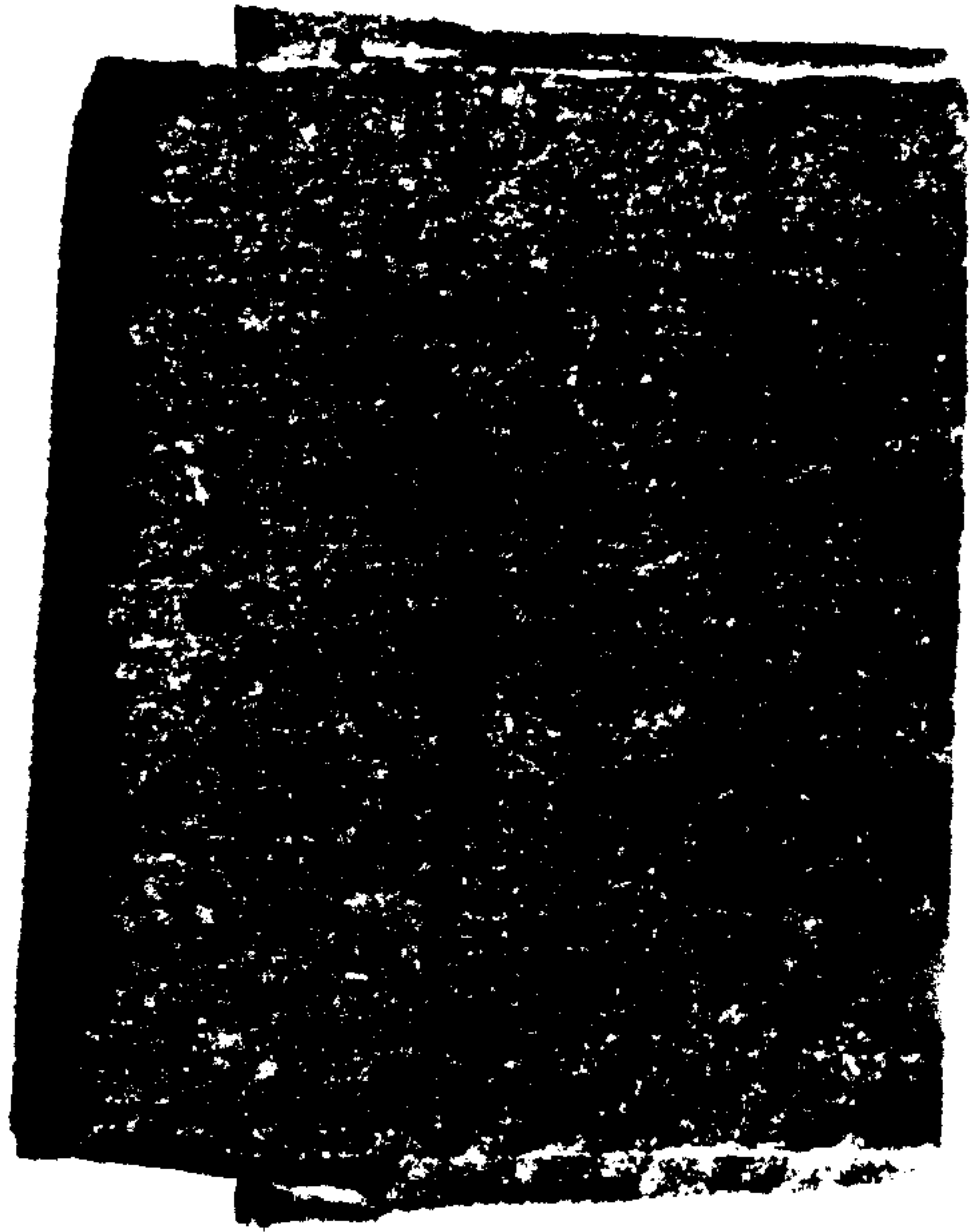

Item No. 5

See lower end, to which the cover is as of
traffic hole, of hole in right face of
(K-1078) which were at east (right) end.

257

858

046



8372

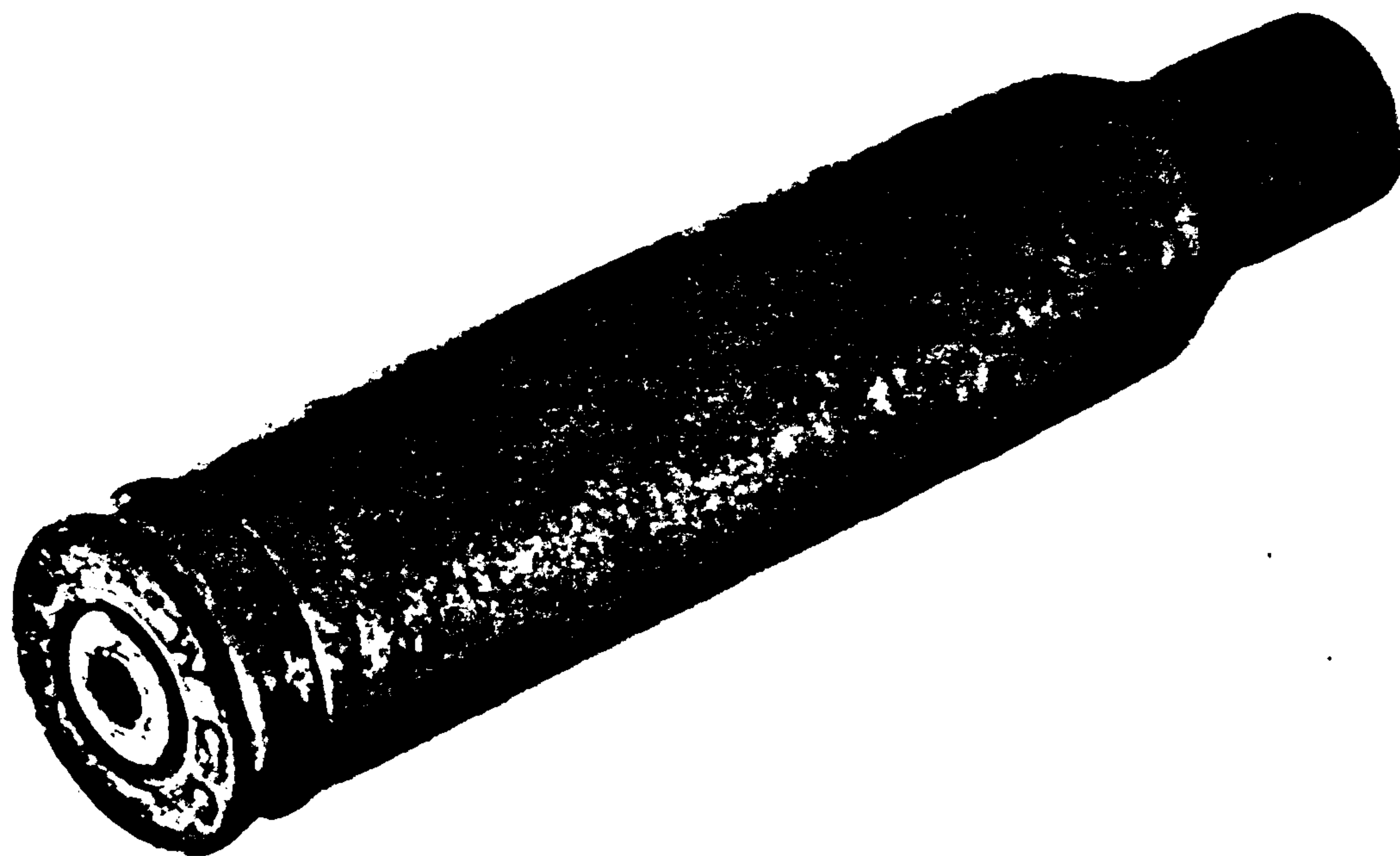

11-2-68

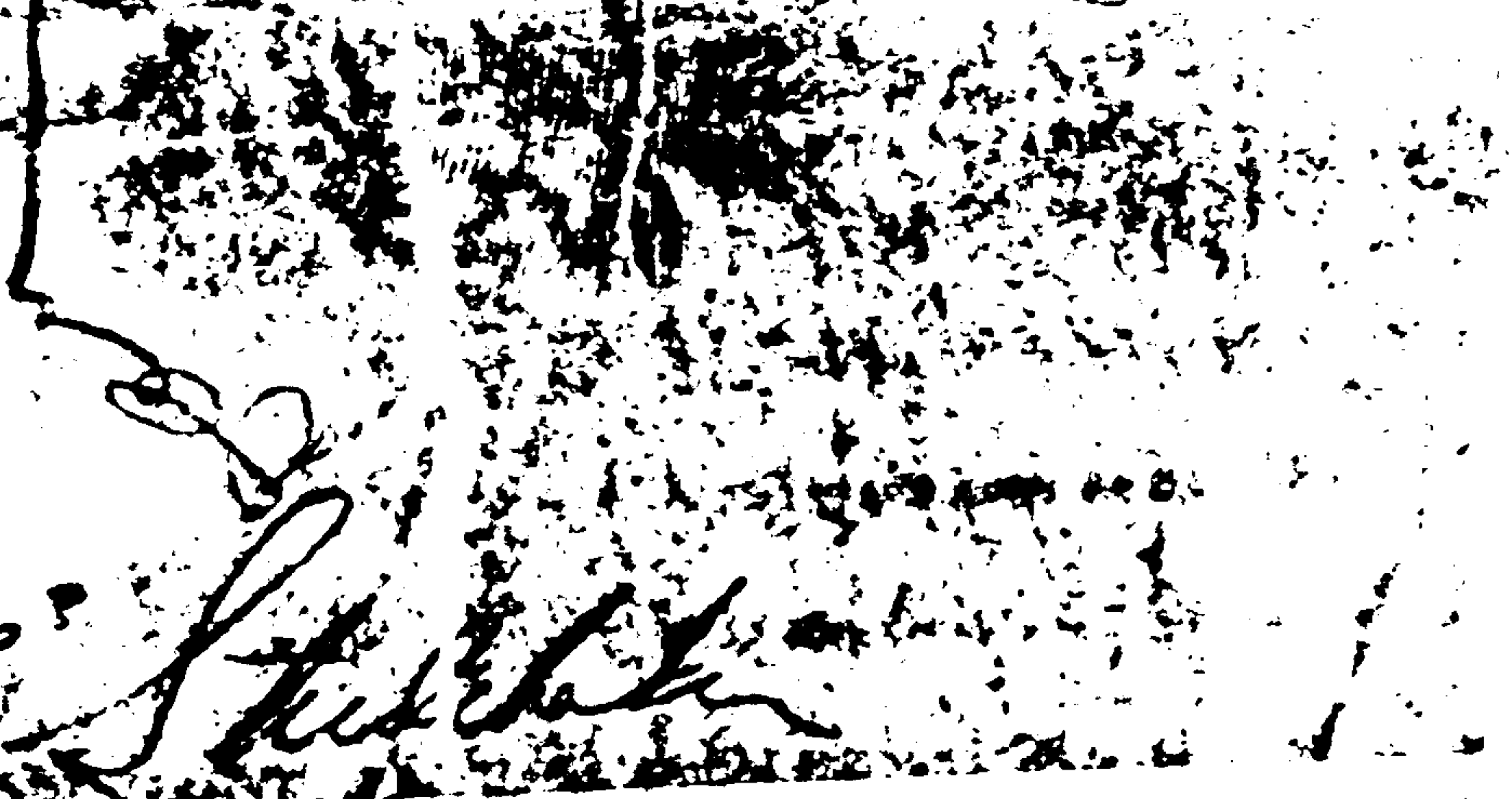

From Top of Box SUBJECT
SAT ON

Left Palm

right palm
of Oswald
from

from top of box Oswald
apparently sat on
the fire gun

it got away
bullet

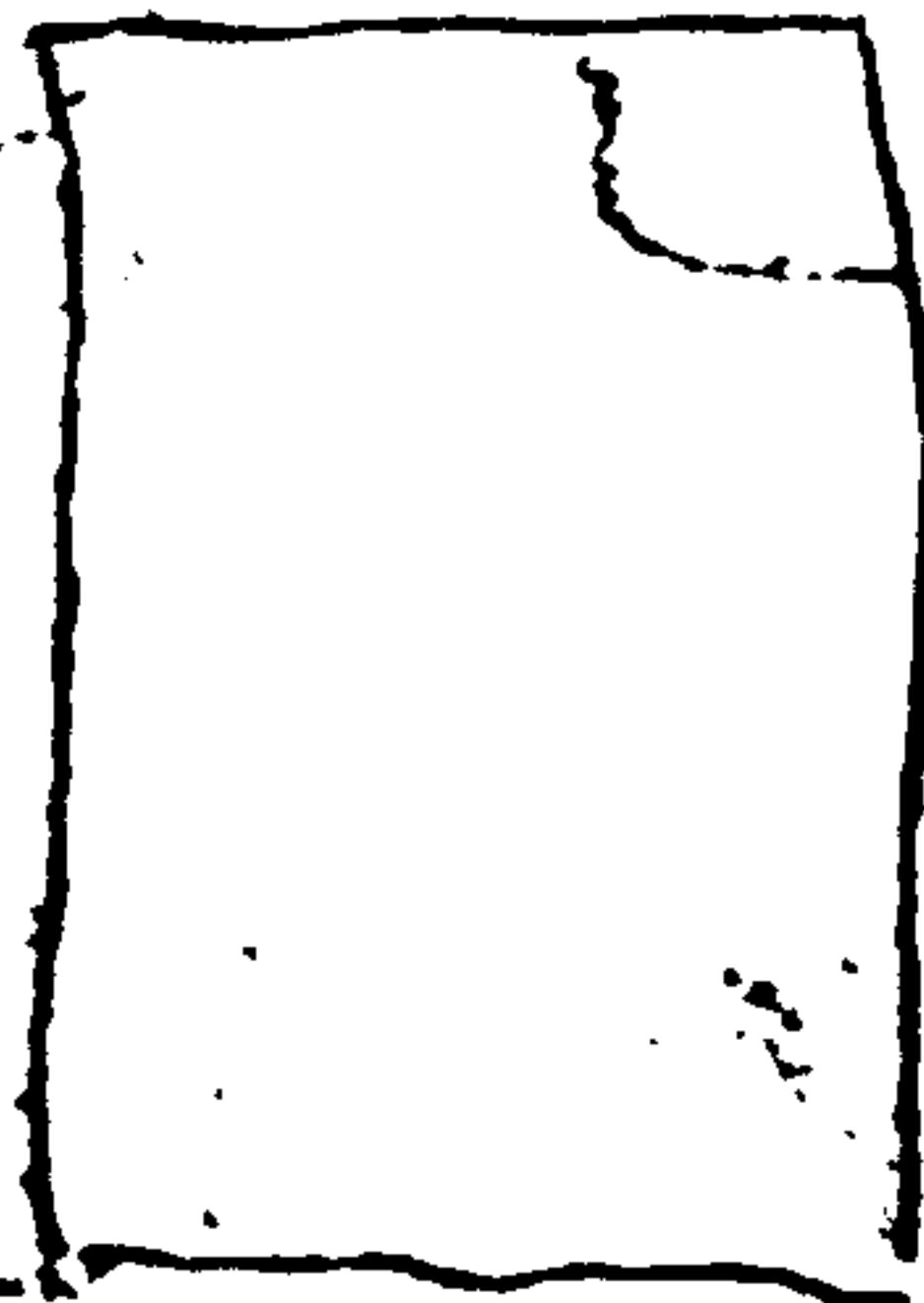

→ north

11176-8
B-92111

C-39

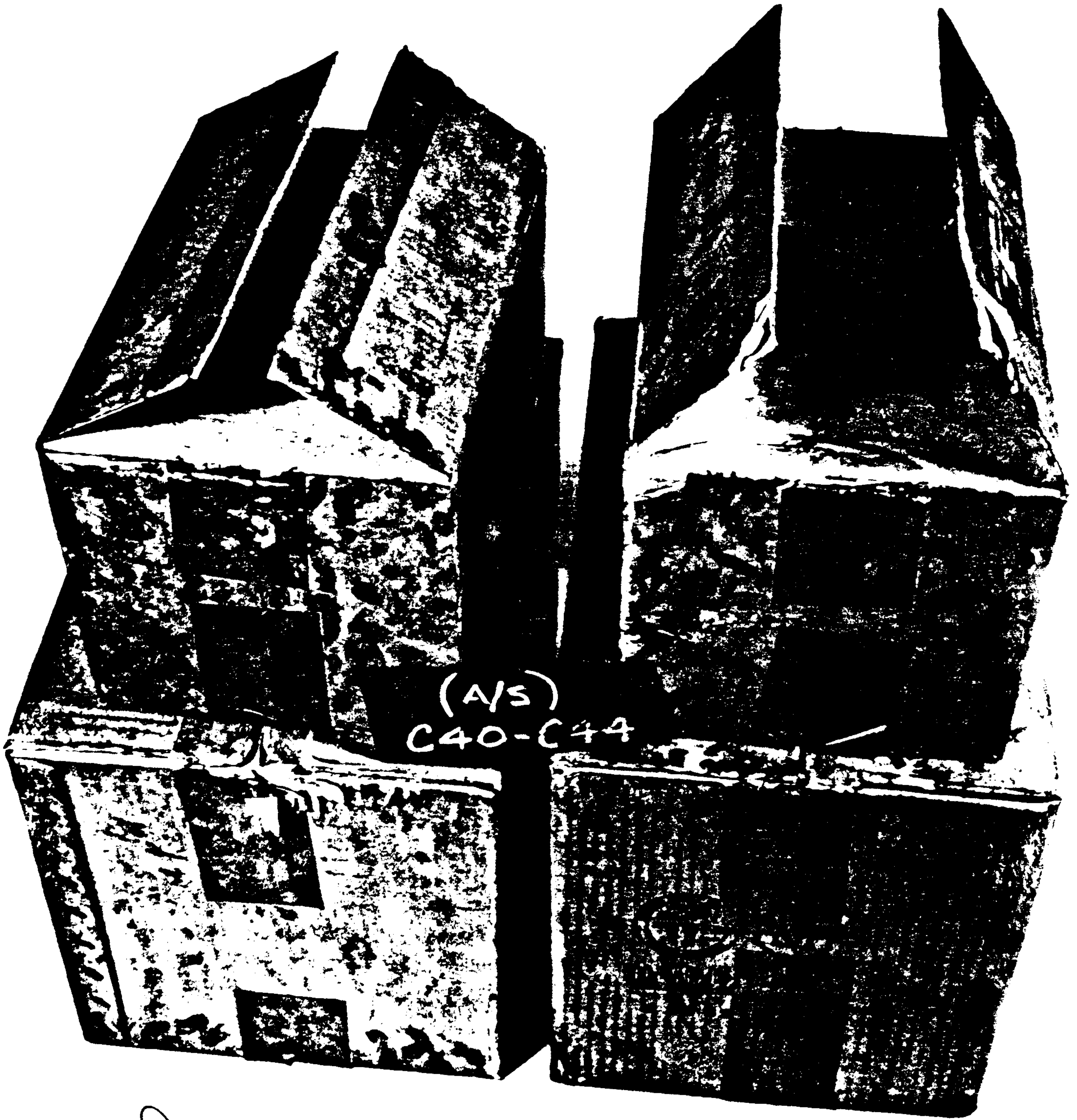

(A/S)
C40-C44

C40

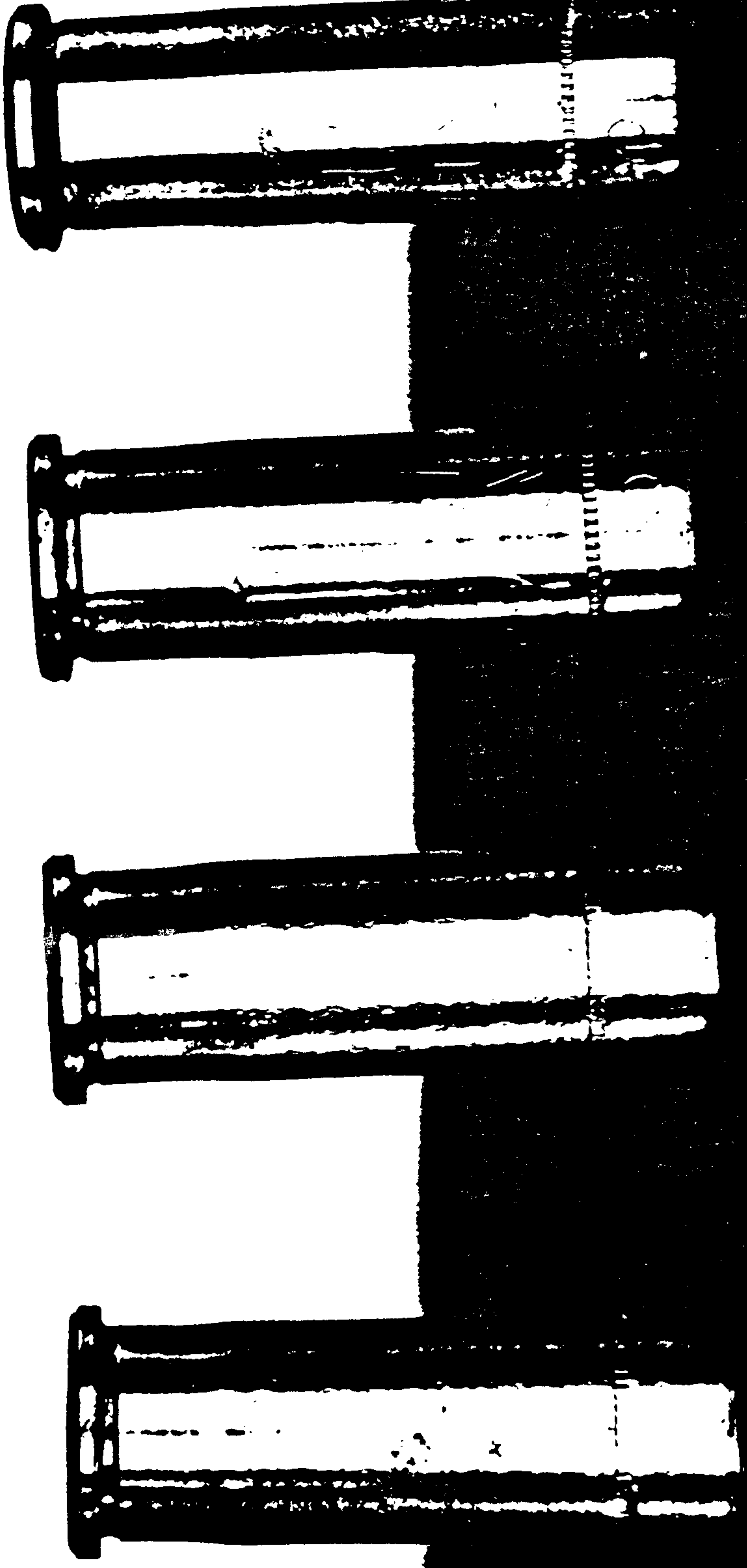

Q741-Q77 C47-C50



