

OSWALD

105-82555

SERIAL 497 EBF

(PART 3)

WORK

This briefing book belongs in  
105-82556-4997

INVESTIGATION OF ASSASSINATION  
OF PRESIDENT JOHN F. KENNEDY  
NOVEMBER 22, 1963

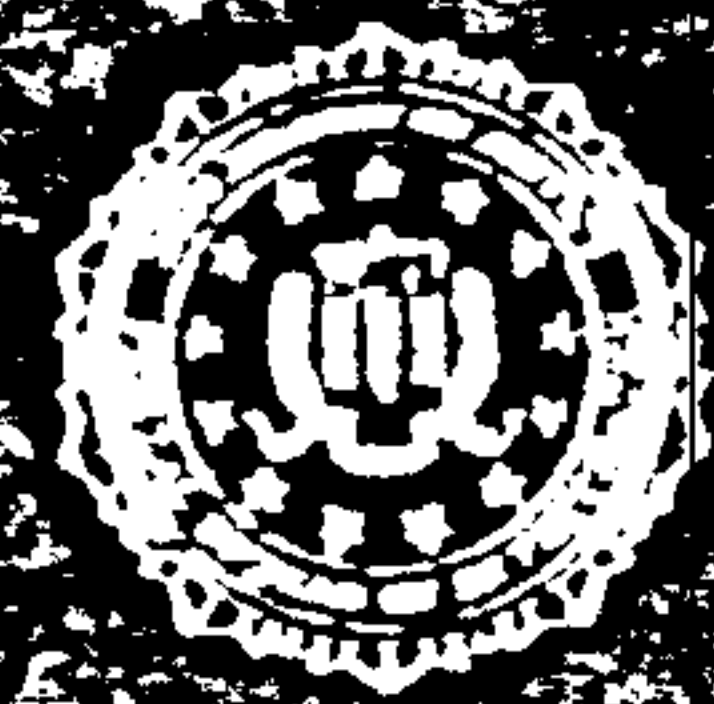

EXHIBITS  
Volume 1

FEDERAL BUREAU OF INVESTIGATION  
UNITED STATES DEPARTMENT OF JUSTICE  
John Edgar Hoover, Director

OK  
WS  
8C-51-8

# TABLE OF CONTENTS

## Volume I

1. MAP OF PORTION OF DOWNTOWN DALLAS
2. TEXAS SCHOOL BOOK DEPOSITORY BUILDING
3. BLANKET FOUND IN OSWALD'S GARAGE
4. BROWN WRAPPING PAPER BAG FOUND NEAR WINDOW
5. LATENT LEFT INDEX FINGERPRINT OF OSWALD ON BROWN PAPER BAG
6. LATENT RIGHT PALM PRINT OF OSWALD ON BROWN PAPER BAG
7. EMPLOYEES' LUNCHROOM
8. REVOLVER USED BY OSWALD TO SHOOT OFFICER TIPPIT
9. PHOTOGRAPH OF OSWALD WITH SIDE ARM AND RIFLE
10. SELECTIVE SERVICE CARD CARRIED BY OSWALD
11. FAIR PLAY FOR CUBA COMMITTEE CARD CARRIED BY OSWALD
12. ASSASSINATION WEAPON
13. DIAGRAM OF 6th FLOOR
14. BLANKET, PAPER BAG AND RIFLE (RELATIVE SIZE)
15. ORDER BLANK SHOWING SALE OF RIFLE
16. OSWALD'S PASSPORT APPLICATION
17. LETTER TO SECRETARY OF THE NAVY
18. ORDER FOR RIFLE
19. MONEY ORDER FOR RIFLE
20. POST OFFICE BOX APPLICATION
21. OSWALD'S SHIRT
22. THREE CARTRIDGE CASES FROM BUILDING
23. BULLET FROM STRETCHER
24. BULLET FRAGMENTS
25. OSWALD'S LATENT PALM PRINT ON RIFLE
26. OSWALD'S RIGHT PALM PRINT ON CARDBOARD CARTON
27. OSWALD'S FINGERPRINT ON CARDBOARD CARTON
28. OSWALD'S LEFT PALM PRINT ON CARDBOARD CARTON
29. ENLARGEMENT OF FILM SHOWING WINDOW FROM WHICH SHOTS WERE FIRED
30. MAP FOUND IN OSWALD'S EFFECTS
31. UNDATED NOTE IN RUSSIAN LANGUAGE FOUND BY MRS. OSWALD
32. TRANSLATION OF EXHIBIT 31

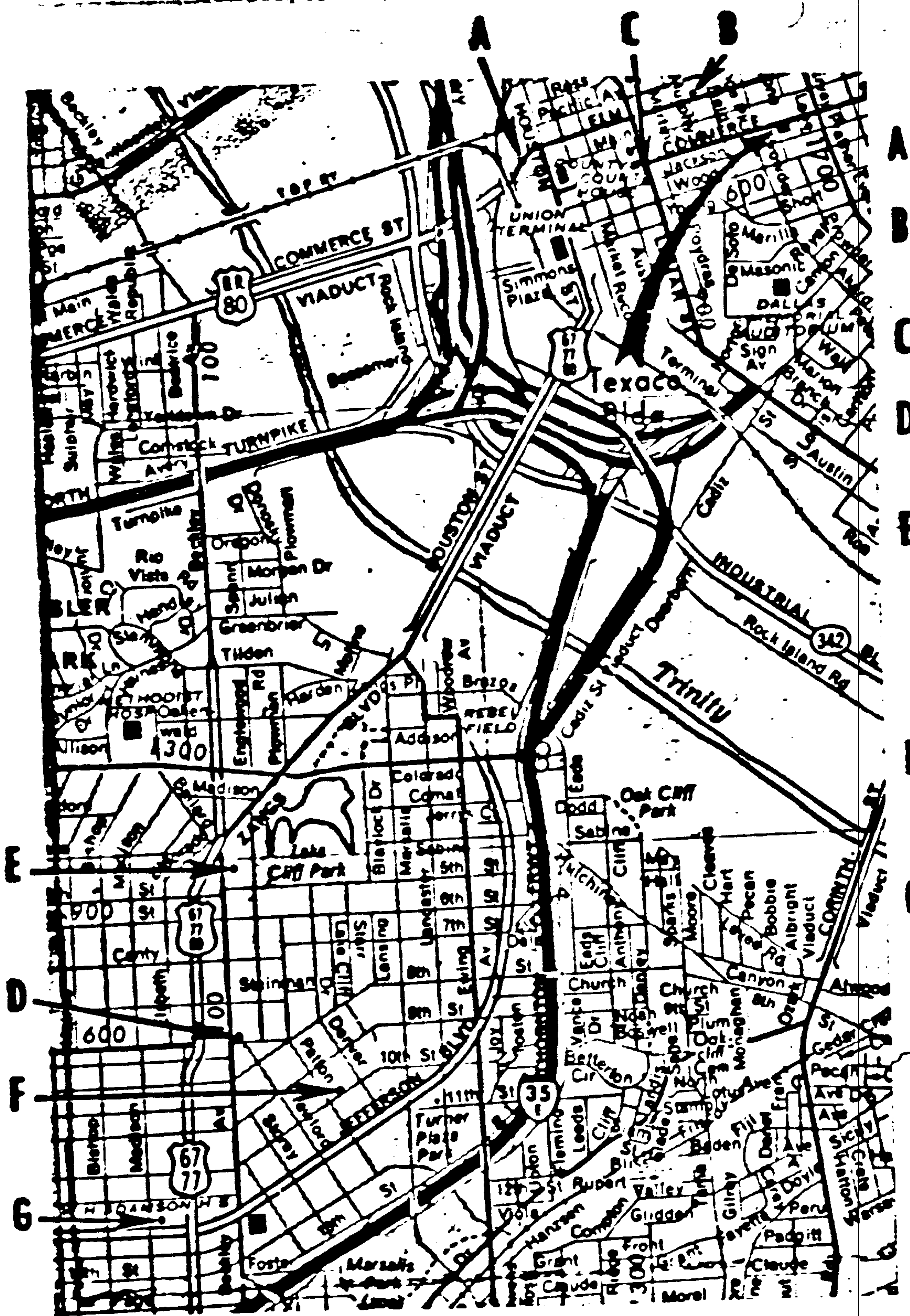

- A** Location where President shot
- B** OSWALD boarded bus, left within two blocks
- C** OSWALD entered cab
- D** OSWALD left cab, walked north to residence
- E** OSWALD'S residence, 1026 North Beckley, (2.7 miles from shooting) where he picked up coat
- F** Dallas PD Officer J. D. TIPPIT shot and killed by OSWALD
- G** Texas Theater where OSWALD apprehended



MAP OF WESTERN EDGE OF DOWNTOWN DALLAS.

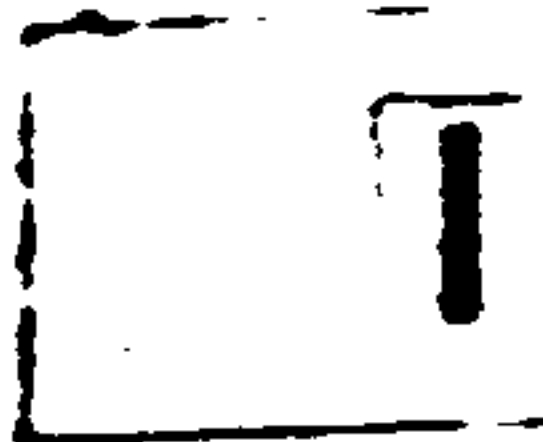

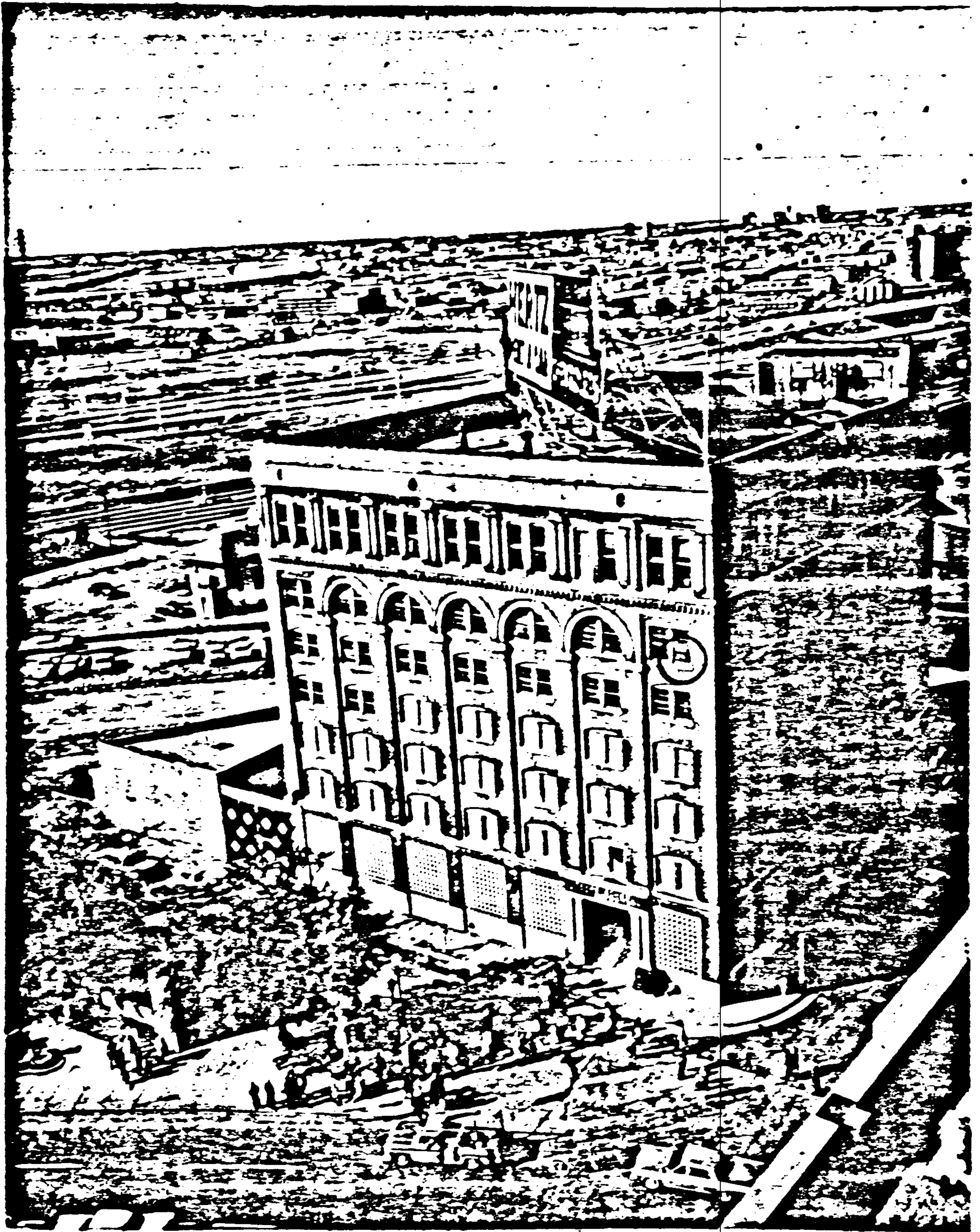

OUTSIDE VIEW OF TEXAS SCHOOL BOOK DEPOSITORY BUILDING, 411 ELM STREET, DALLAS, TEXAS. CIRCLE INDICATES WINDOW FROM WHICH SHOTS WERE FIRED.

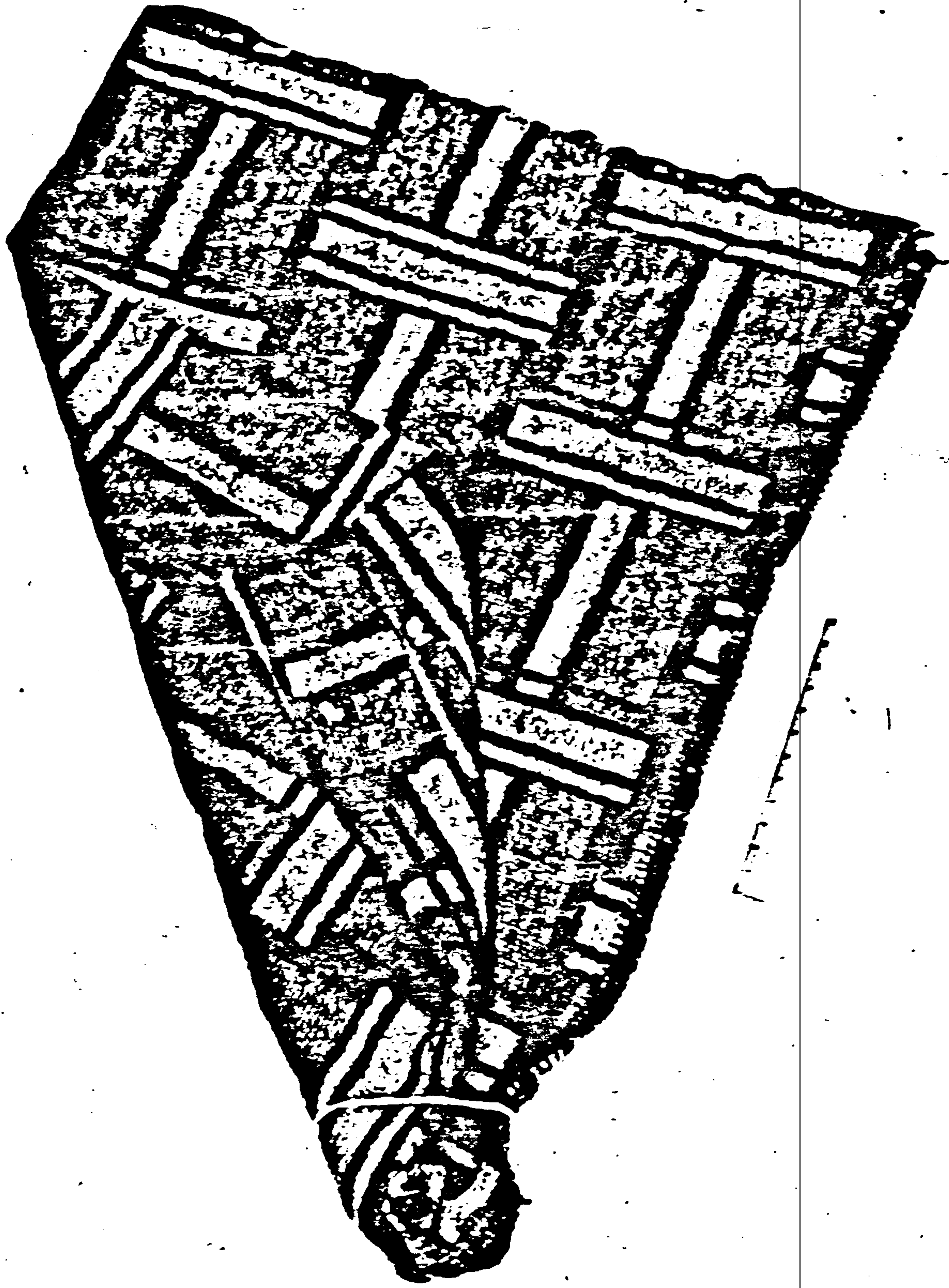

BLANKET FOUND IN OSWALD'S GARAGE.

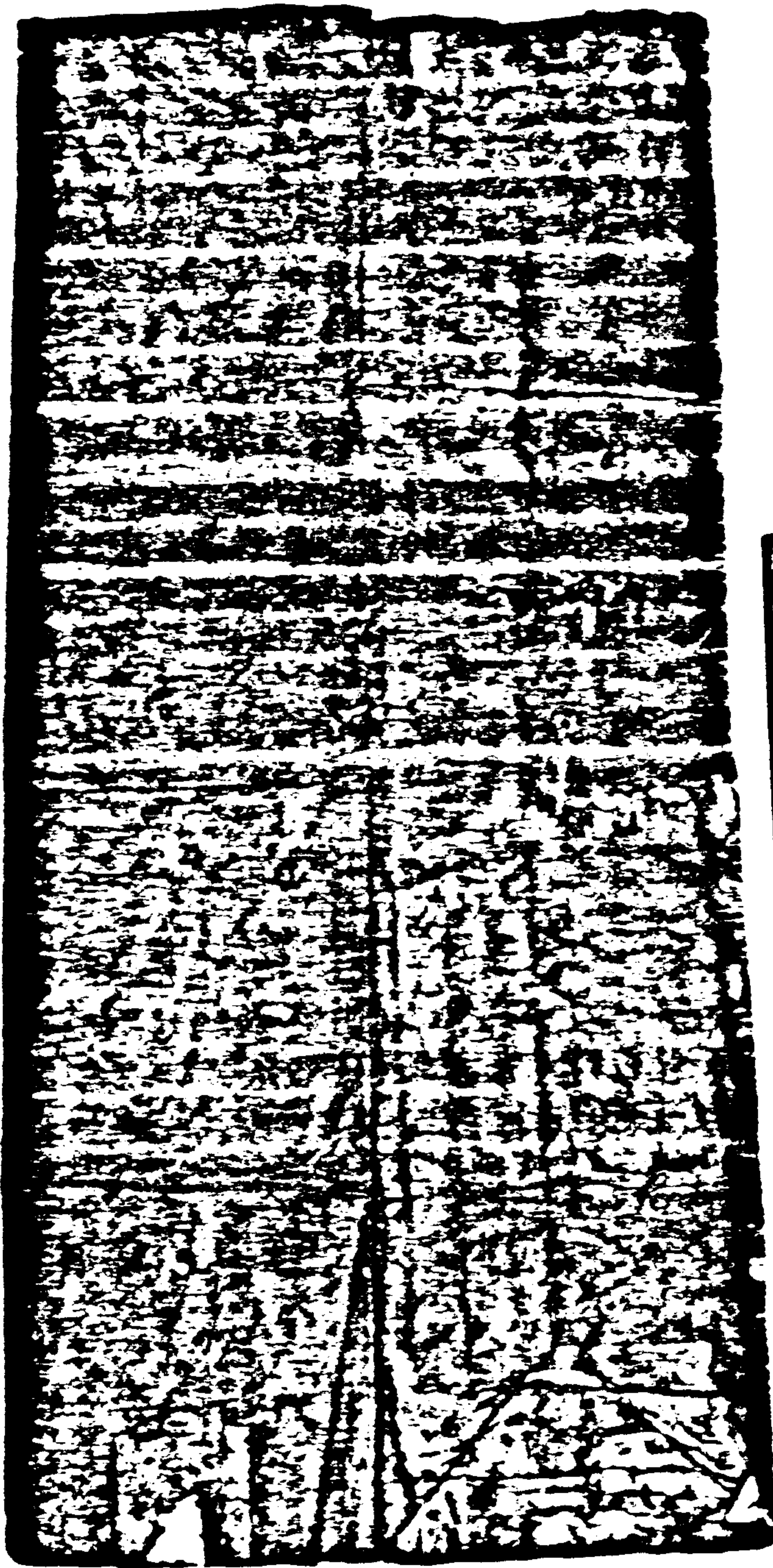

BROWN WRAPPING PAPER IN SHAPE OF A LONG BAG FOUND  
NEAR THE WINDOW FROM WHICH SHOTS WERE FIRED.

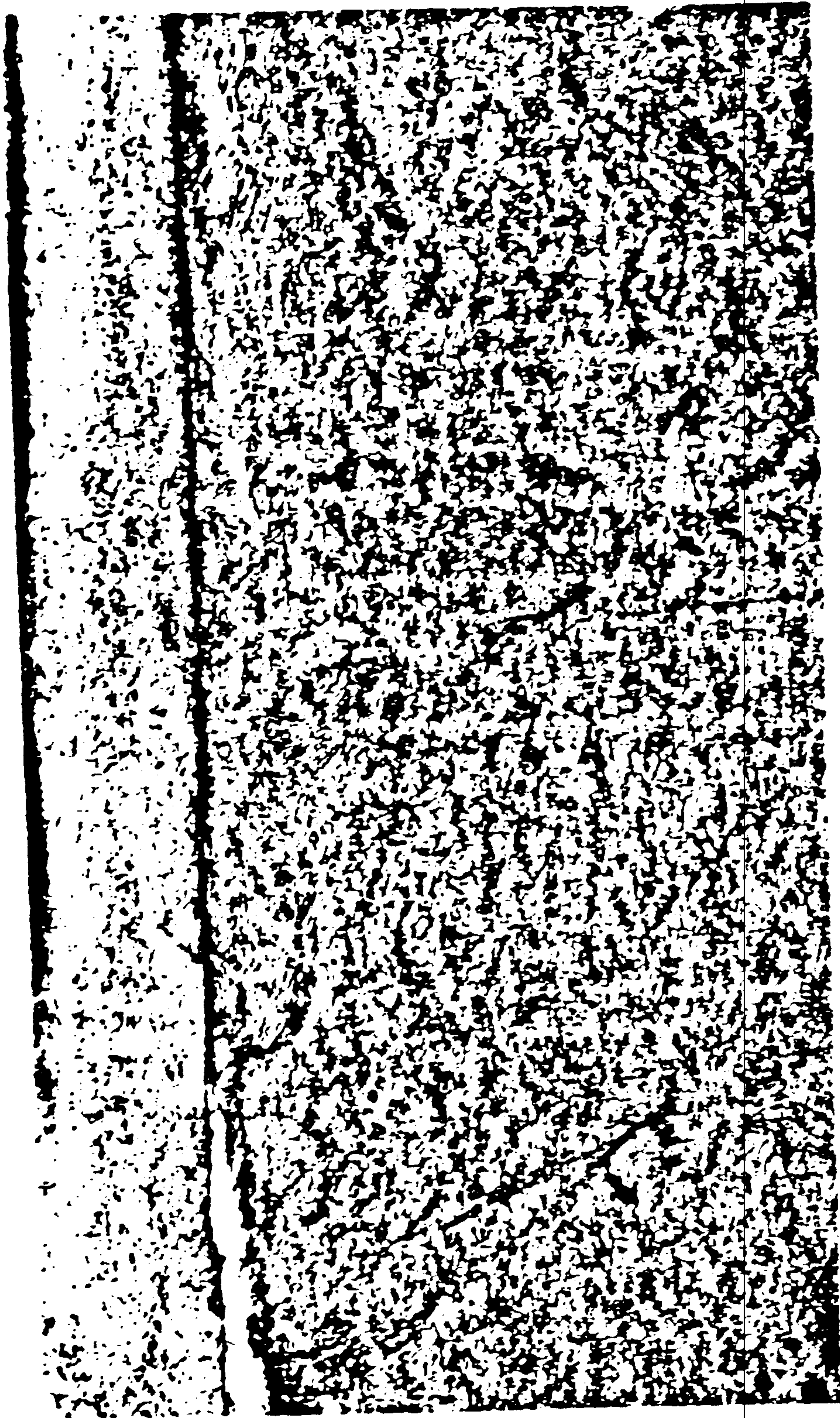

PHOTOGRAPH OF A LATENT FINGERPRINT IDENTIFIED AS THE LEFT INDEX FINGERPRINT OF LEE HARVEY OSWALD. THIS LATENT FINGERPRINT WAS DEVELOPED CHEMICALLY BY THE FBI'S IDENTIFICATION DIVISION ON A BROWN HOMEMADE PAPER CONTAINER (BAG) ALLEGEDLY USED BY OSWALD TO CARRY THE MURDER RIFLE FROM HIS RESIDENCE TO THE 6th FLOOR OF THE BUILDING FROM WHERE THE SHOOTING OCCURRED.





PHOTOGRAPH OF A LATENT PALM PRINT IDENTIFIED AS THE RIGHT PALM PRINT OF LEE HARVEY OSWALD. THIS LATENT PALM PRINT WAS DEVELOPED CHEMICALLY BY THE FBI'S IDENTIFICATION DIVISION ON A BROWN HOMEMADE PAPER CONTAINER (BAG) ALLEGEDLY USED BY OSWALD TO CARRY THE MURDER RIFLE FROM HIS RESIDENCE TO THE 6th FLOOR OF THE BUILDING FROM WHERE THE SHOOTING OCCURRED.



**VIEW OF EMPLOYEES' LUNCHROOM, SECOND FLOOR, TEXAS SCHOOL BOOK DEPOSITORY BUILDING, WHERE OSWALD OBSERVED SHORTLY AFTER SHOOTING.**

F B I  
LABORATORY

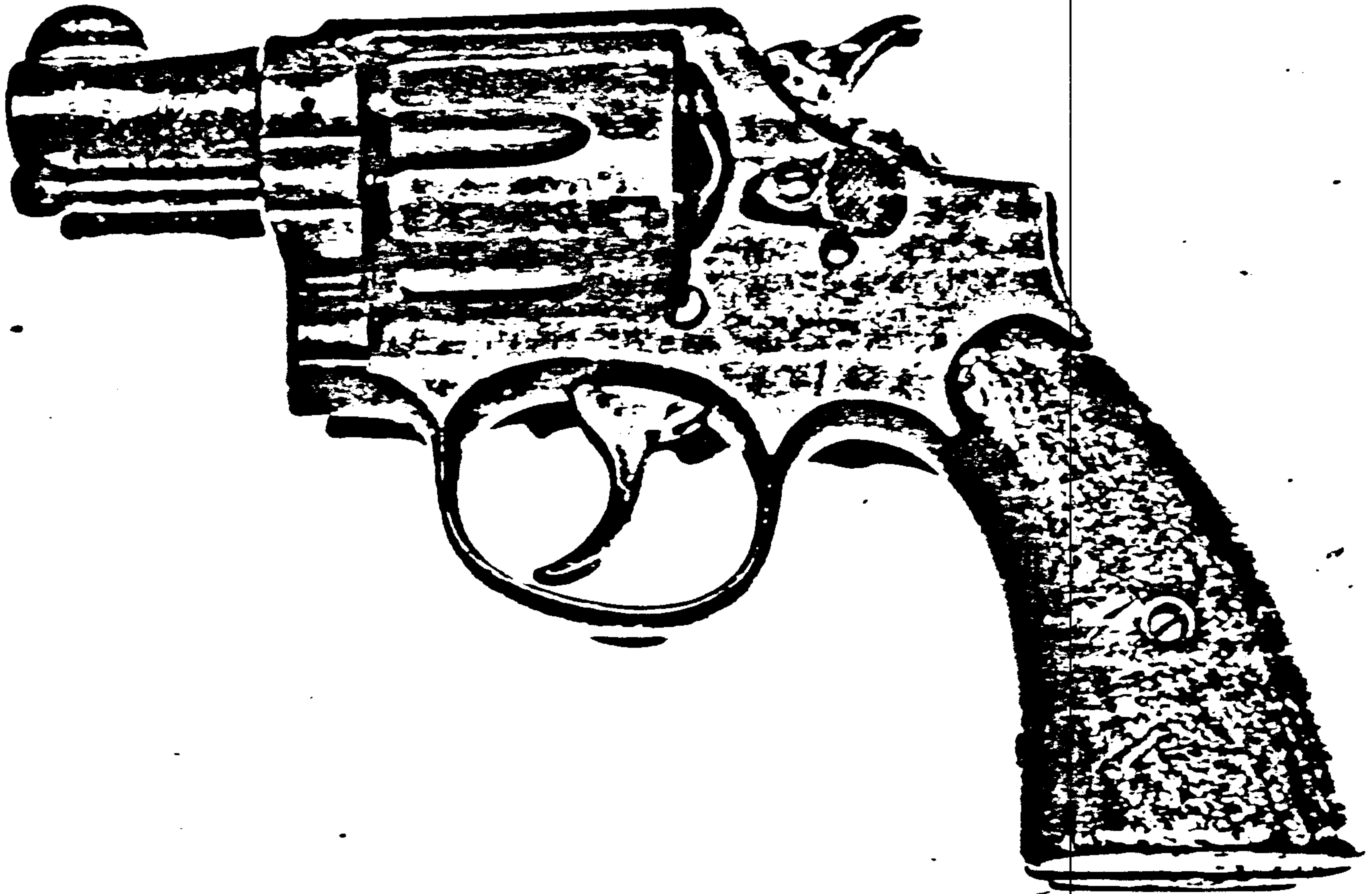

.38 SPECIAL SMITH AND WESSON REVOLVER, SERIAL NUMBER V510210, TAKEN FROM  
LEE HARVEY OSWALD AT TEXAS THEATER, 231 WEST JEFFERSON BOULEVARD, DALLAS,  
TEXAS, FOLLOWING SHOOTING OF OFFICER J. D. TIPPIT ON 11/22/63.



ENLARGEMENT OF PHOTOGRAPH OF OSWALD OBTAINED BY DALLAS POLICE DEPARTMENT  
FROM APARTMENT WHERE OSWALD'S WIFE LIVES.

SELECTIVE SERVICE SYSTEM Approval on request  
 NOTICE OF CLASSIFICATION

**ALEK JAMES HIDELL**

Selective Service No. **42 24 99 221**

has been classified in Class **1-F** (Under 18) by  Local Board  Appeal Board, by vote of  President



THE ABOVE IS YOUR GOVERNMENT APPEAL RIGHT

COLOR OF EYES **BR** COLOR OF HAIR **BR**

COMPLEXION **FAIR**

HEIGHT **5-11** WEIGHT **160**

**LOCAL BOARD (SEAL)**

THE LAW REQUIRES YOU TO HAVE THIS CERTIFICATE IN YOUR PERSONAL POSSESSION AT ALL TIMES FOR IDENTIFICATION AND TO NOTIFY YOUR LOCAL BOARD OF ANY CHANGE OF ADDRESS. GPO: 1963-O-251488

SELECTIVE SERVICE CARD IN NAME OF ALEK JAMES HIDELL.

FAIR PLAY FOR CUBA COMMITTEE



777 BROADWAY NEW YORK 1, N. Y. GR-4-6429

LEE H. OSWALD

---

*Lee H. Oswald*

---

SIGNATURE

5-27-53 - *V. T. Lee*

---

ISSUED EXECUTIVE SECRETARY

CARD ISSUED TO LEE H. OSWALD BY FAIR PLAY FOR CUBA COMMITTEE.

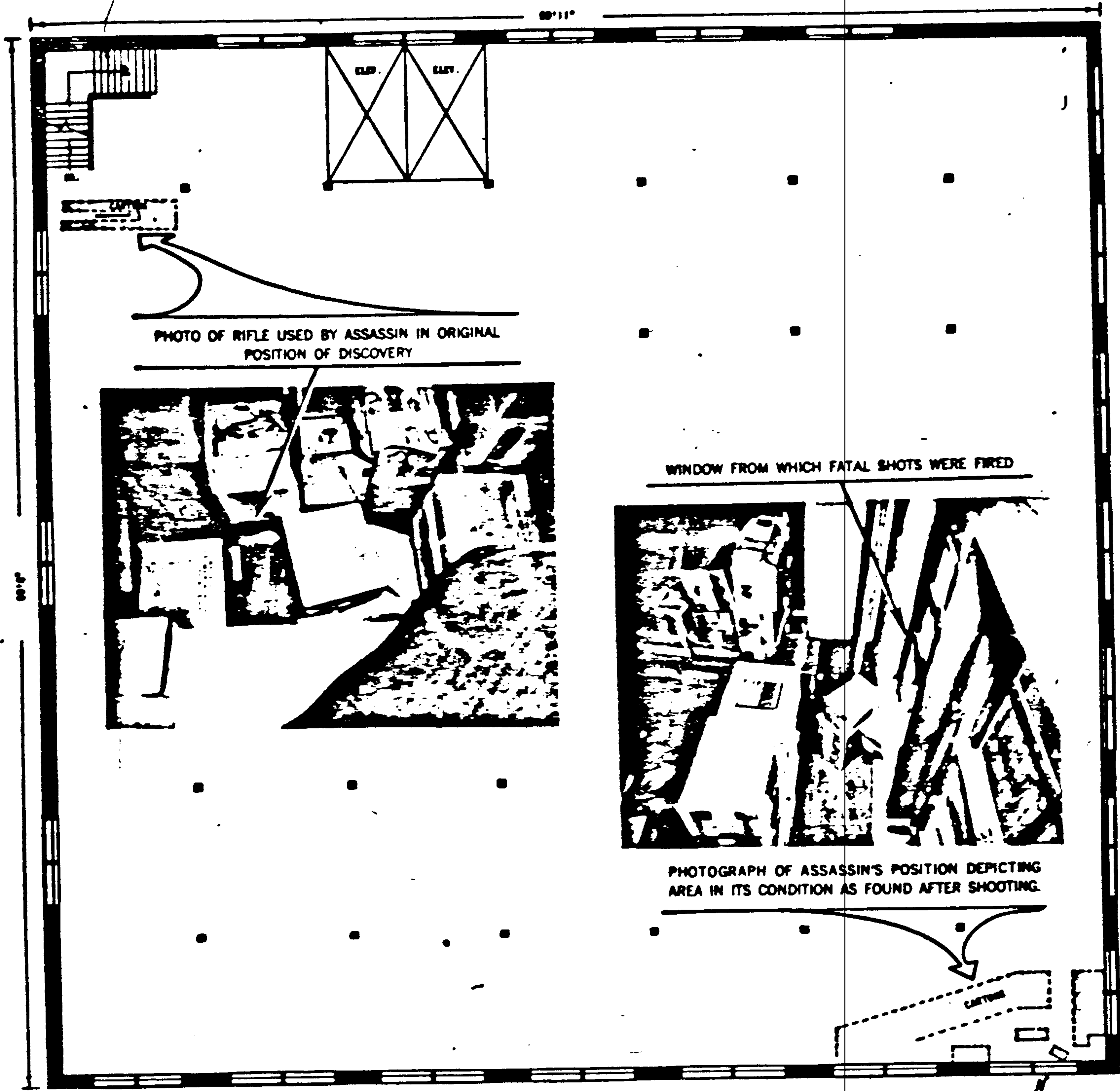
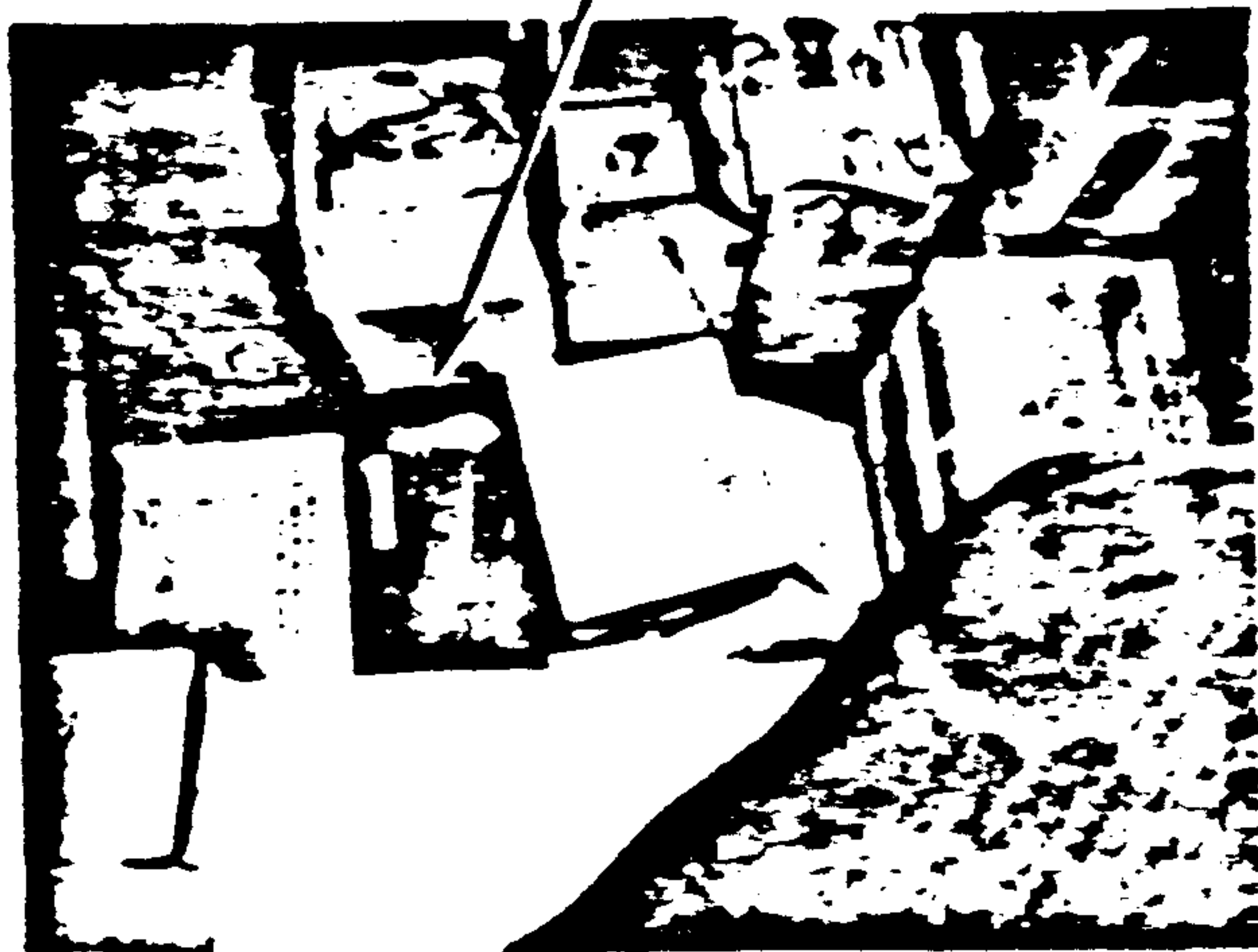

PHOTO OF RIFLE USED BY ASSASSIN IN ORIGINAL POSITION OF DISCOVERY



WINDOW FROM WHICH FATAL SHOTS WERE FIRED



PHOTOGRAPH OF ASSASSIN'S POSITION DEPICTING AREA IN ITS CONDITION AS FOUND AFTER SHOOTING

0 5 10 15 20 FT.

DIAGRAM OF 6TH FLOOR OF THE TEXAS SCHOOL BOOK DEPOSITORY BUILDING  
411 ELM STREET, DALLAS, TEXAS

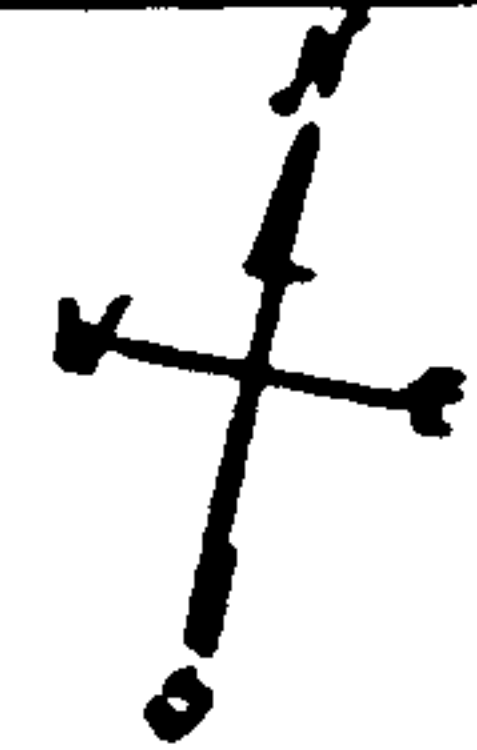



BLANKET FOUND IN OSWALD'S GARAGE, WRAPPING PAPER BAG FOUND ON 6th FLOOR OF TEXAS SCHOOL BOOK DEPOSITORY BUILDING NEAR 6.5 MILLIMETER MANNLICHER-CARCANO RIFLE (RIFLE SHOWN DISASSEMBLED) SHOWING RELATIVE SIZE OF THE THREE OBJECTS.





(PLEASE TYPE OR PRINT)

R

DEPARTMENT OF STATE  
**PASSPORT APPLICATION**  
(Before Completing this Application, Read Information for Passport Applicants on Page 4)

FORM APPROVED  
BUREAU BUREAU NO. 07-4801-1  
(Passport Office Use Only)

**PART I - TO BE COMPLETED BY ALL APPLICANTS**

1. LEE HANCOY OSWALD, a citizen of the United States, do hereby apply to the Department of State for a passport.

MAIL PASSPORT TO  
STREET P.O. BOX 30011  
CITY NEW ORLEANS STATE LA.

IN CARE OF BY NECESSARY:

DATE OF BIRTH (Month, day, year) OCT. 18, 1939 PLACE OF BIRTH NEW ORLEANS, LA.

HEIGHT 5' 11" HAIR BR. EYES GRAY APPROXIMATE DATE OF DEPARTURE OCT-JAN

VISIBLE DISTINGUISHING MARKS NONE OCCUPATION Photographer

PERMANENT RESIDENCE (Same address, City, State (If same as in mailing block, write "Same")) 757 FRENCH ST. NEW ORLEANS, LA. COUNTY OF RESIDENCE USA

PERSONS TO BE INCLUDED IN PASSPORT

This section to be completed only if wife or husband is to be included in applicant's passport (Include photographic (Monocolor in group photo))

WIFE'S HUSBAND'S FULL LEGAL NAME \_\_\_\_\_

WIFE'S HUSBAND'S LAST U. S. PASSPORT WAS OBTAINED FROM \_\_\_\_\_

LOCATION OF ISSUING OFFICE \_\_\_\_\_ DATE OF ISSUANCE \_\_\_\_\_ NUMBER \_\_\_\_\_

OTHER DISPOSITION (STATE): \_\_\_\_\_

This section to be completed only if children are to be included in applicant's passport (Include photographic (Monocolor in group photo))

NAME IN FULL	PLACE OF BIRTH (City, State)	DATE OF BIRTH	RESIDED IN THE U. S. FROM TO

STAPLE ONE PHOTO BELOW DO NOT HIDE FACE

HAVE YOU PREVIOUSLY APPLIED FOR A U. S. PASSPORT? (If answer is "Yes", complete box below)

YES  NO

IF LAST U. S. PASSPORT WAS OBTAINED FROM (Place: If included in applicant's passport, state name)

LOCATION OF ISSUING OFFICE	DATE OF ISSUANCE	NUMBER	OTHER DISPOSITION (STATE)
<u>205 ANAPLOS, CALIF</u>	<u>SEPT 12, 1957</u>	<u>1733242-CIA-7</u>	

STAPLE PHOTO HERE



Lee H. Oswald

FOR \_\_\_\_\_ REC. \_\_\_\_\_ VER \_\_\_\_\_ POST \_\_\_\_\_

(Passport Office Use Only)

**09252F**

**PASSPORT ISSUED**

**JUN 25 '63**

DEPARTMENT OF STATE  
NEW ORLEANS, LA.

LAST NAME

TO BE PRINTED IN FULL

MIDDLE NAME

FORM 0-22 (SEP-55)

(OVER - YOU MUST COMPLETE PAGE 2)

PASSPORT APPLICATION FROM DEPARTMENT OF STATE FILES (KNOWN WRITING).

FATHER'S NAME <b>ROBERT LEE OSWALD</b>	FATHER'S PLACE OF BIRTH <b>NEW ORLEANS, LA</b>	FATHER'S DATE OF BIRTH <b>1895</b>	<input checked="" type="checkbox"/> U.S. CITIZEN <input type="checkbox"/> NOT U.S. CITIZEN
MOTHER'S MAIDEN NAME <b>MARIE-ROSE CLAUVER</b>	MOTHER'S PLACE OF BIRTH <b>NEW ORLEANS, LA</b>	MOTHER'S DATE OF BIRTH <b>1907</b>	<input checked="" type="checkbox"/> U.S. CITIZEN <input type="checkbox"/> NOT U.S. CITIZEN

<input type="checkbox"/> WAS NEVER MARRIED <input checked="" type="checkbox"/> WAS LAST MARRIED ON <b>APRIL 31 1961</b>	TO (If all legal names - complete whether allowed or disallowed) <b>MARINA PROSSNANVA</b>	<b>100</b>
WHO WAS BORN AT <b>MARIANETS, U.S.S.R.</b>	ON (Date of birth) <b>JULY 17, 1941</b>	
<input type="checkbox"/> WAS U.S. CITIZEN <input checked="" type="checkbox"/> WAS NOT U.S. CITIZEN	<input checked="" type="checkbox"/> MARRIAGE NOT TERMINATED <input type="checkbox"/> MARRIAGE TERMINATED BY DEATH (Specify on _____)	
<input checked="" type="checkbox"/> WAS NEVER PREVIOUSLY MARRIED <input type="checkbox"/> WAS PREVIOUSLY MARRIED ON _____	TO (If all legal names)	
WHO WAS BORN AT _____	ON (Date of birth)	
<input type="checkbox"/> FORMER HUSBAND OR WIFE WAS U.S. CITIZEN <input type="checkbox"/> FORMER HUSBAND OR WIFE WAS NOT U.S. CITIZEN	PREVIOUS MARRIAGE TERMINATED BY DEATH (Specify on _____)	

IF MARRIED MORE THAN ONCE, SET FORTH FACTS IN A SUPPLEMENTAL STATEMENT

PROPOSED TRAVEL PLANS		PURPOSE OF TRIP <b>TOURIST</b>	LIST EACH COUNTRY TO BE VISITED <b>ENGLAND FRANCE GERMANY HOLLAND USSR FINLAND ITALY POLAND</b>
TRAVELING BY ORGANIZED TOUR? <input type="checkbox"/> YES <input checked="" type="checkbox"/> NO			
PORT OF DEPARTURE <b>NEW ORLEANS</b>	APPROXIMATE DATE OF DEPARTURE <b>Oct-Dec 1963</b>		
NAME OF SHIP OR AIRLINE <b>LYONS LINE</b>	NUMBER OF PREVIOUS TRIPS ABROAD WITHIN LAST 12 MONTHS <b>-</b>		
MEANS OF TRANSPORTATION DEPARTURE: <input checked="" type="checkbox"/> SHIP <input type="checkbox"/> AIR <input type="checkbox"/> OTHER RETURN: <input checked="" type="checkbox"/> SHIP <input type="checkbox"/> AIR <input type="checkbox"/> OTHER	PLEASE INDICATE WHETHER YOU EXPECT TO TAKE ANOTHER TRIP ABROAD <input checked="" type="checkbox"/> YES <input type="checkbox"/> NO (If YES, specify) <input type="checkbox"/> YEAR <input type="checkbox"/> 1 YEAR <input type="checkbox"/> 2 YEARS <input type="checkbox"/> 3 YEARS	PROPOSED LENGTH OF STAY <b>3 MENS - 1 YR.</b>	

IN THE EVENT OF DEATH OR ACCIDENT NOTIFY

NAME IN FULL <b>LILIAN MARRIT</b>	RELATIONSHIP <b>AUNT</b>	STREET ADDRESS, CITY, STATE <b>757 FRENCH ST. NEW ORLEANS, LA</b>
--------------------------------------	-----------------------------	--

I have not (and no other person to be included in the passport has), since acquiring United States citizenship, been naturalized as a citizen of a foreign state; taken an oath or made an affirmation or other formal declaration of allegiance to a foreign state; entered or served in the armed forces of a foreign state; accepted or performed the duties of any office, post, or employment under the government of a foreign state or political subdivision thereof; voted in a political election in a foreign state or participated in an election or plebiscite to determine the sovereignty over foreign territory; made a formal renunciation of nationality either in the United States or before a diplomatic or consular officer of the United States in a foreign state; ever sought or claimed the benefits of the nationality of any foreign state; been convicted by a court or court martial of competent jurisdiction of committing any act of treason against, or attempting by force to overthrow, or bearing arms against, the United States, or conspiring to overthrow, put down or to destroy by force, the Government of the United States; or departed from or remained outside of the jurisdiction of the United States for the purpose of evading or avoiding training and service in the military, air or naval forces of the United States, and I am not and have not been at any time during the period of 12 full calendar months preceding the date of this application (and no other person to be included in the passport is or has been at any time during the said period) a member of any organization registered or required to register as a Communist organization under Section 7 of the Subversive Activities Control Act of 1950, as amended. (50 U.S.C. 786)

(If any of the above-mentioned acts or conditions have been performed by or apply to the applicant, or to any other person to be included in the passport, the portion which applies should be struck out, and a supplementary explanatory statement under oath (or affirmation) by the person to whom the portion is applicable should be attached and made a part of this application.)

I solemnly swear (or affirm) that the statements made on all the pages of this application are true and that the photograph attached is a likeness of me and of those persons to be included in the passport.

**OATH OF ALLEGIANCE**  
Further, I do solemnly swear (or affirm) that I will support and defend the Constitution of the United States against all enemies, foreign and domestic; that I will bear true faith and allegiance to the same; and that I take this obligation freely, without any mental reservation, or purpose of evasion; So help me God.

*Lee H. Oswald*  
(To be signed by Applicant in presence of a Clerk of Court or Passport Agent)

Subscribed and sworn to (affirmed) before me this \_\_\_\_\_ day of \_\_\_\_\_, 1963.  
CLERK OF COURT  
JUL 23 1963  
NEW ORLEANS, LOUISIANA  
\* See paragraph 6 of instructions

Refer to Section  
Secretary of the Navy  
John B. Connally Jr.  
Fort Worth, Texas

Lee H. Oswald  
U.S.M.C.R. #53230  
Kalinina St. 4-24  
Minsk, U.S.S.R.  
January 30, 1961

Dear Sir:

I wish to call your attention to a case about which you may have personal knowledge since you are a resident of Fort Worth as I am.

In November 1959 an event was well publicized in the Fort Worth newspapers concerning a person who had gone to the Soviet Union to reside for a short time, (much in the same way G. Remington resided in Paris.)

This person in answer to questions put to him by reporters in Moscow criticized certain facts of American life. The story was blown up into another "turncoat" sensation, with the result that the Navy Department gave this person a belated dishonorable discharge, although he had received an honorable discharge after three years service on Sept. 11, 1959 at El Toro, Marine Corps base in California.

These are the basic facts of my case.

I have and always had the full sanction of the U.S. Embassy, Moscow U.S.S.R. and hence the U.S. government. In so much as I am returning to the U.S.A. in this year with the aid of the U.S. Embassy, bring with me my family (since I married in the U.S.S.R.) I shall employ all means to right this gross mistake or injustice to a bona-fide U.S. citizen and ex-serviceman. The U.S. government has no charges or complaints against me. I ask you to look into this case and take the necessary steps to repair the damage done to me and my family. For information I would direct you to consult the American Embassy, Chikovski St. 19/21, Moscow, U.S.S.R.

Thank you

Lee H. Oswald 2 975

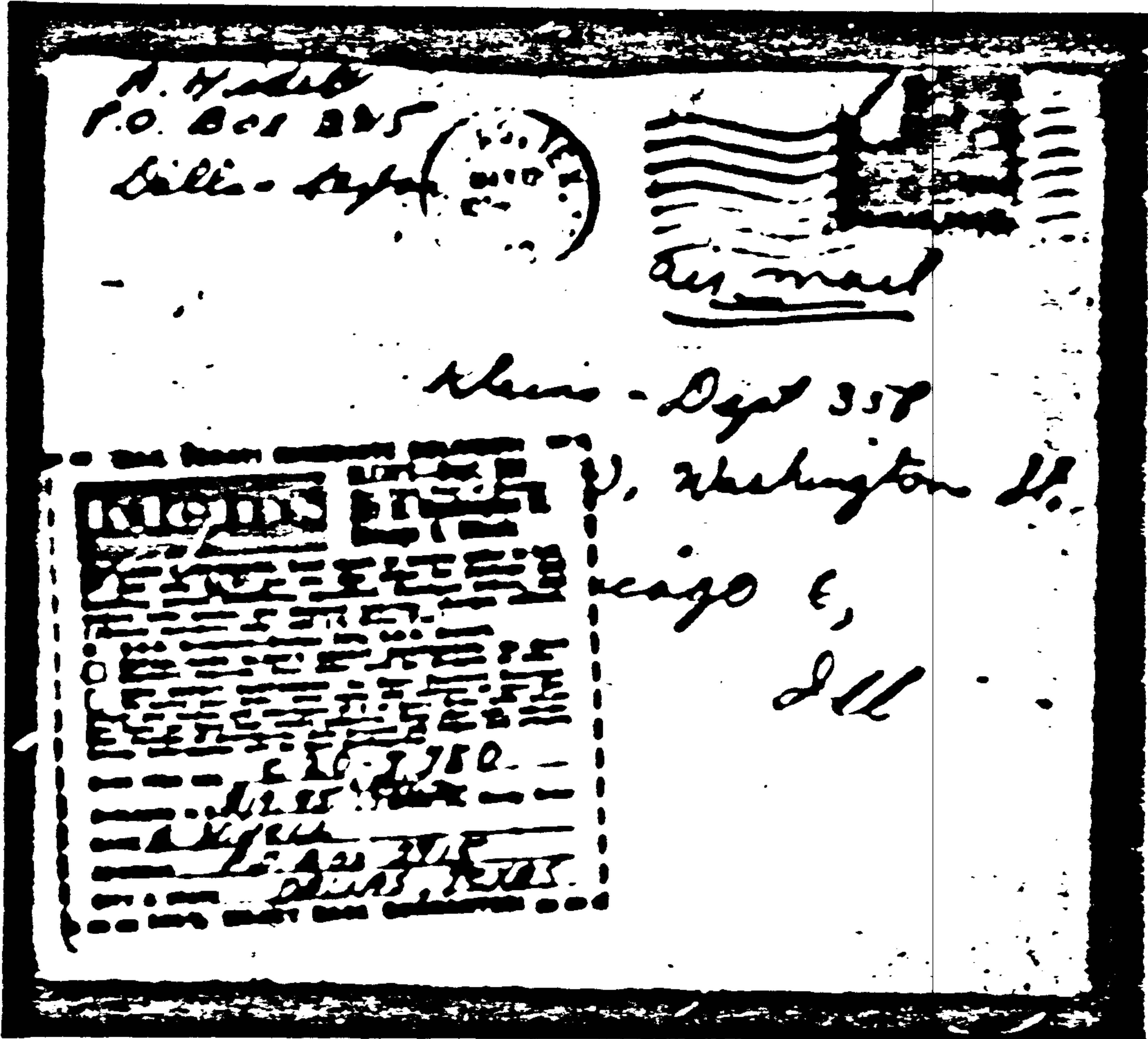

ORDER TO KLEIN'S FOR THE MURDER WEAPON AND ENVELOPE IN WHICH IT WAS MAILED.

138

① 159,798

2145

2,202,130,462

U. S. Postal Money Order

PAY THIS AMOUNT

WARNING

MAXIMUM VALUE ONE HUNDRED DOLLARS  
DO NOT VALUE MORE THAN **THIRTY DOLLARS**

DO NOT CASH IF ALTERED

PURCHASER-FILL IN INFORMATION BELOW

PAY TO

*Klein's Sporting Goods*

FROM

*A. Tidell*

CITY  
STATE  
ZIP CODE

*P.O. Box 2915*

*Dallas, Texas*

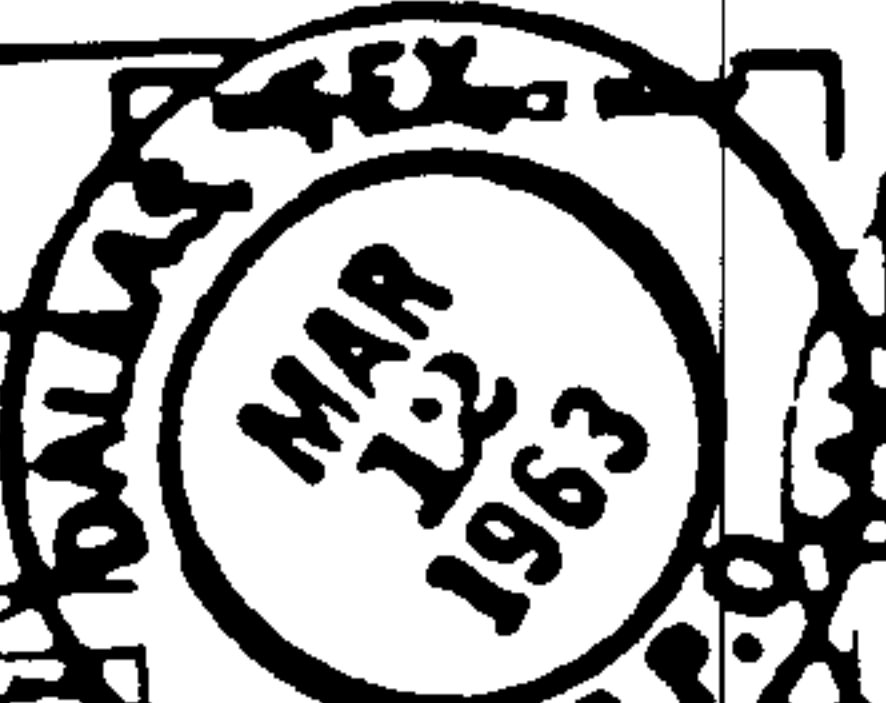

DO NOT FOLD, STAPLE, SPINDLE OR MUTILATE



PAYEE MUST SIGN BELOW ON LINE MARKED "PAYEE"  
OWNERSHIP OF THIS ORDER MAY BE TRANSFERRED TO ANOTHER PERSON OR FIRM IF THE PAYEE WILL WRITE THE NAME OF SUCH PERSON OR FIRM ON THE LINE MARKED "PAY TO" BEFORE WRITING HIS OWN NAME ON THE SECOND LINE. MORE THAN ONE ENDORSEMENT IS PROHIBITED BY LAW. BANKRUPTCY IS NOT REGARDED AS AN ENDORSEMENT.

CAUTION  
PAY TO THE ORDER OF

**The First National Bank of Chicago**

PAY TO

**50 91144**

**KLEIN'S SPORTING GOODS, INC.**

<i>RHJ</i>	<i>11-23-63</i>
<i>QJM</i>	<i>11-23-63</i>
<i>QEP</i>	<i>11-23-63</i>
<i>QJY</i>	<i>11-24-63</i>

THIS ORDER BECOMES INVALID AFTER 20 YEARS  
UNLESS AFTER NO CLAIM FOR PAYMENT WILL BE CONSIDERED

MONEY ORDER USED TO PURCHASE MURDER WEAPON.

FOR POST OFFICE USE ONLY	POST OFFICE	DATE BOX OPENED	DATE BOX CLOSED	BOX NO.
	B. B. 14333	OCT 9 - 1962	MAY 14 1953	2915
<b>APPLICANT PLEASE NOTE:</b> Completion of this application signifies your willingness to comply with all postal rules relative to the renting and use of Post Office boxes.				
NAME OF APPLICANT (Print or type)				
LEE H. MISNAID				
NAME OF FIRM OR CORPORATION (If box is rented for use of other)				
KIND OF BUSINESS				
BUSINESS ADDRESS (No., street, and zone)				
HOME ADDRESS (No., street, and zone)				
3519 FAIRMCRE AVE. Dallas Tex				
SIGNATURE OF APPLICANT				DATE OF APPLICATION
X Lee H. Misnaid				Oct 1, 1962

11-22-63



APPLICATION FOR POST OFFICE BOX NUMBER 2915, DALLAS, TEXAS,  
TO WHICH THE MURDER WEAPON WAS MAILED.

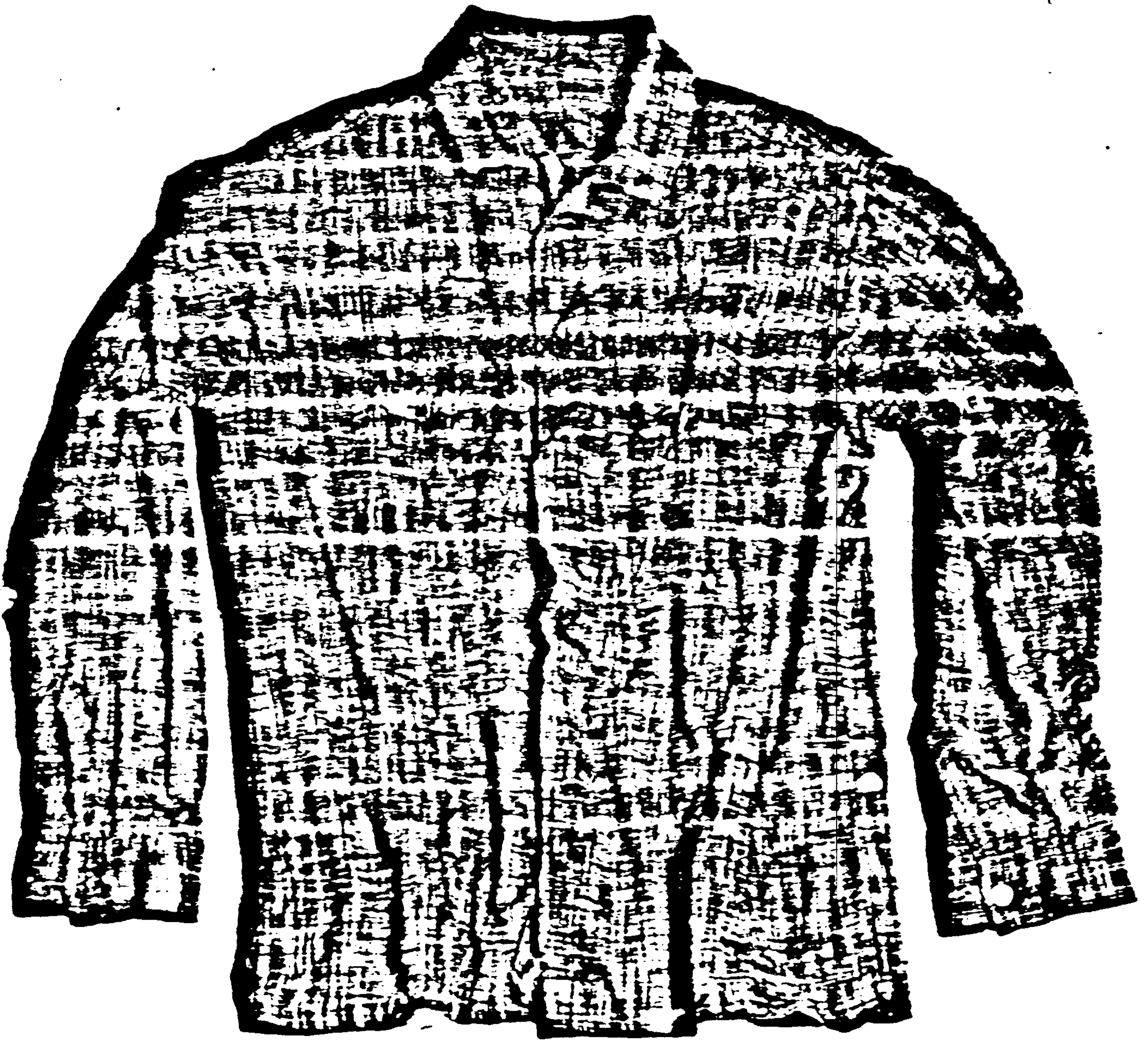

OSWALD'S SHIRT.



Q6

Q7

Q48



FBI  
LABORATORY



THREE 6.5 MILLIMETER MANNLICHER-CARCANO CARTRIDGE CASES FROM BUILDING.



BULLET FROM STRETCHER.



BULLET FRAGMENTS FROM FRONT SEAT CUSHION (LARGE FRAGMENT)  
AND FROM BESIDE FRONT SEAT (SMALL FRAGMENT).

11-22-63

11-22-63

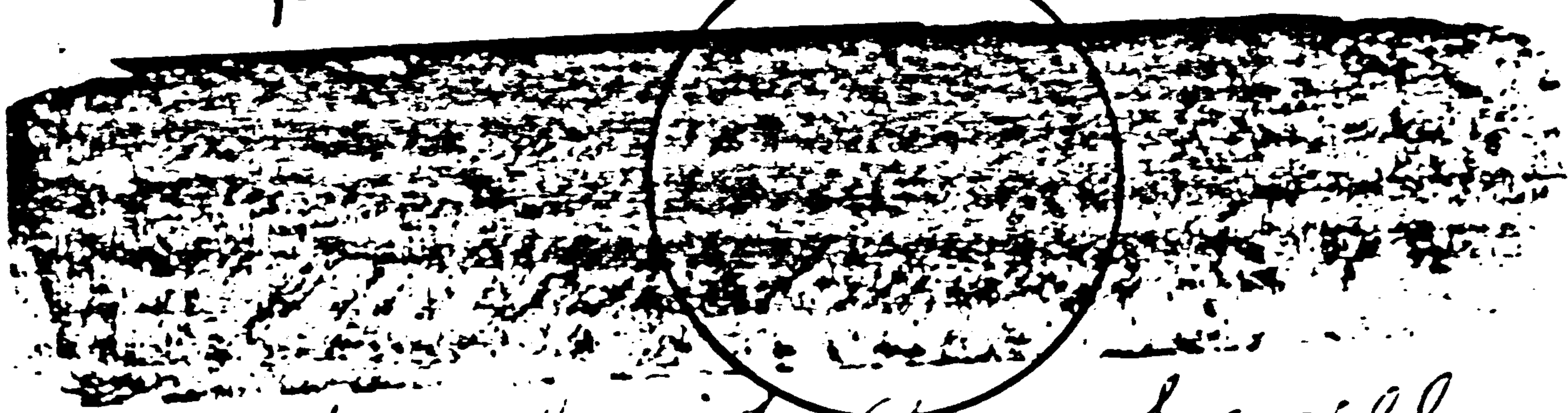

of underside of barrel  
near end of foregrip

C2766

RET. #

PHOTOGRAPH OF LATENT PALM PRINT (ENCLOSED BY CIRCLE) IDENTIFIED AS  
RIGHT PALM PRINT OF LEE HARVEY OSWALD.  
(THIS IMPRESSION WAS LIFTED BY DALLAS POLICE FROM THE UNDERSIDE OF  
THE BARREL NEAR END OF FOREGRIP OF THE 6.5 MILLIMETER MANNLICHER-  
CARCANO RIFLE, SERIAL NUMBER C2766, FOUND IN BUILDING.)



PHOTOGRAPH OF A LATENT PALM PRINT IDENTIFIED AS THE RIGHT PALM PRINT OF LEE HARVEY OSWALD. THIS LATENT PALM PRINT WAS DEVELOPED ON A CARDBOARD CARTON LOCATED NEAR WINDOW FROM WHICH SHOTS WERE FIRED.

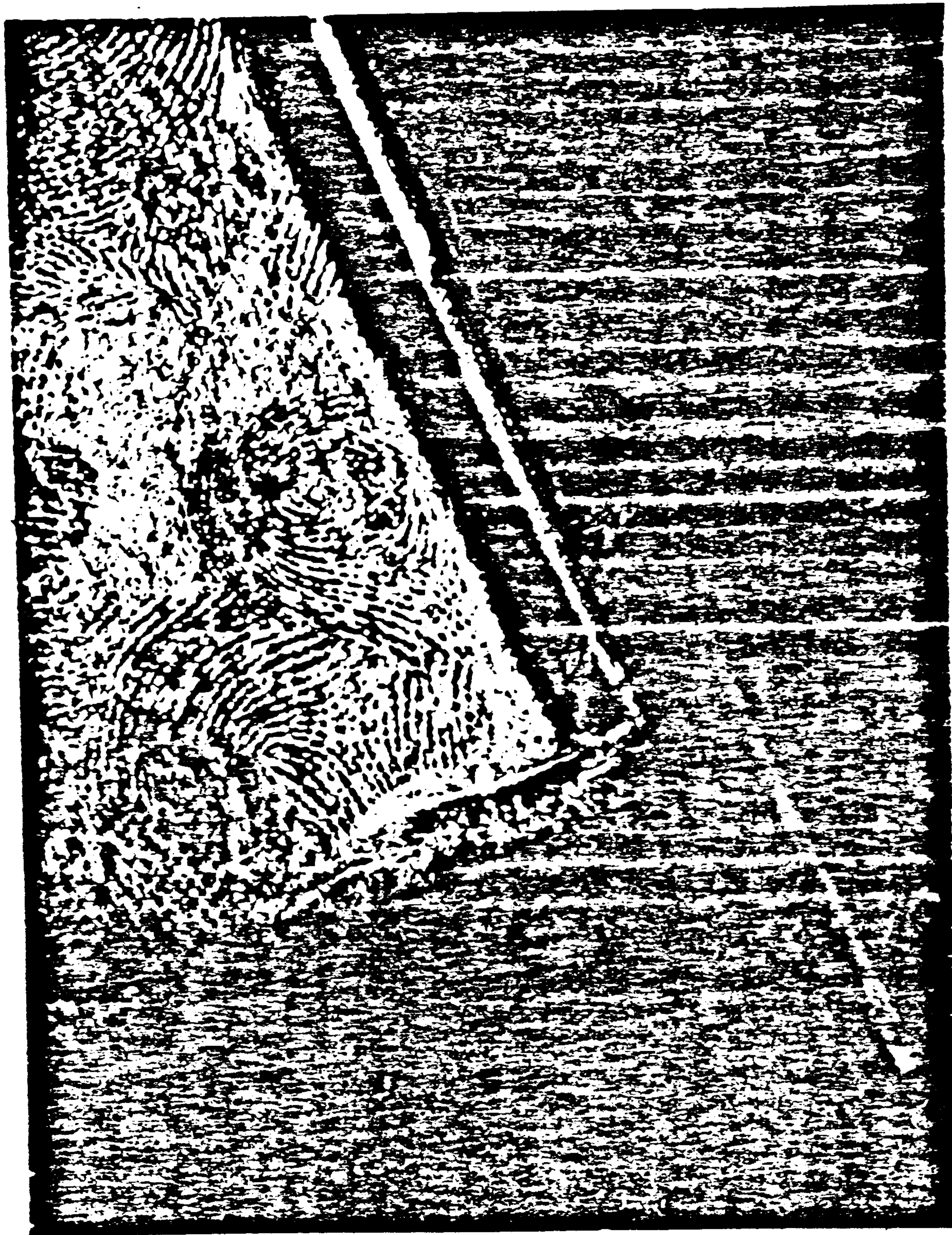

PHOTOGRAPH OF A LATENT FINGERPRINT IDENTIFIED AS THE RIGHT INDEX  
FINGER IMPRESSION OF LEE HARVEY OSWALD.

(THIS PRINT WAS DEVELOPED CHEMICALLY BY THE FBI'S IDENTIFICATION  
DIVISION ON THE END OF A CARDBOARD CARTON FOUND IN THE ROOM FROM  
WHICH THE SHOTS WERE FIRED.)

27

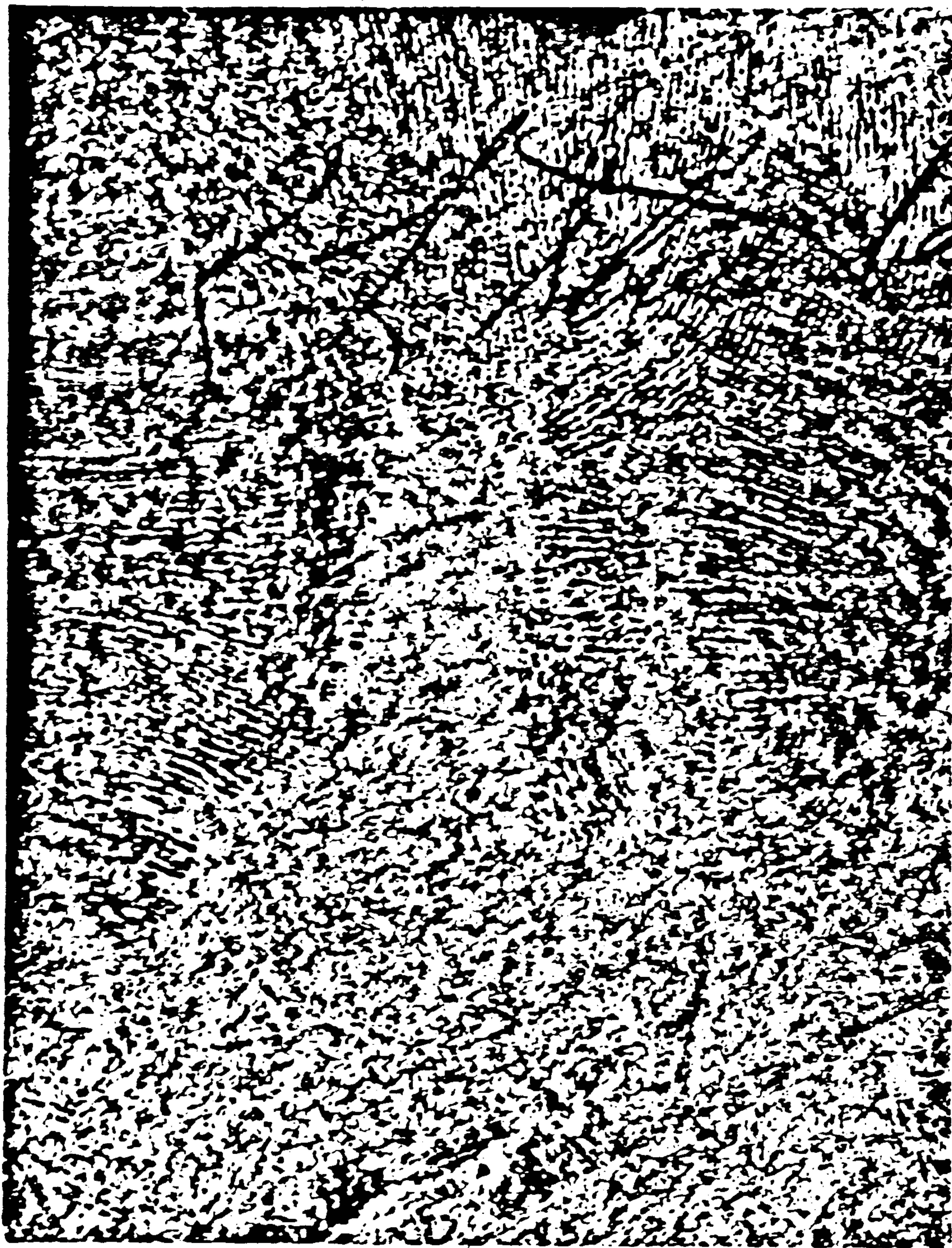

PHOTOGRAPH OF A LATENT PALM PRINT IDENTIFIED AS THE LEFT PALM  
PRINT OF LEE HARVEY OSWALD.

(THIS LATENT PALM PRINT WAS DEVELOPED CHEMICALLY BY THE FBI'S  
IDENTIFICATION DIVISION ON A CARDBOARD CARTON FOUND IN THE  
ROOM FROM WHICH THE SHOTS WERE FIRED.)

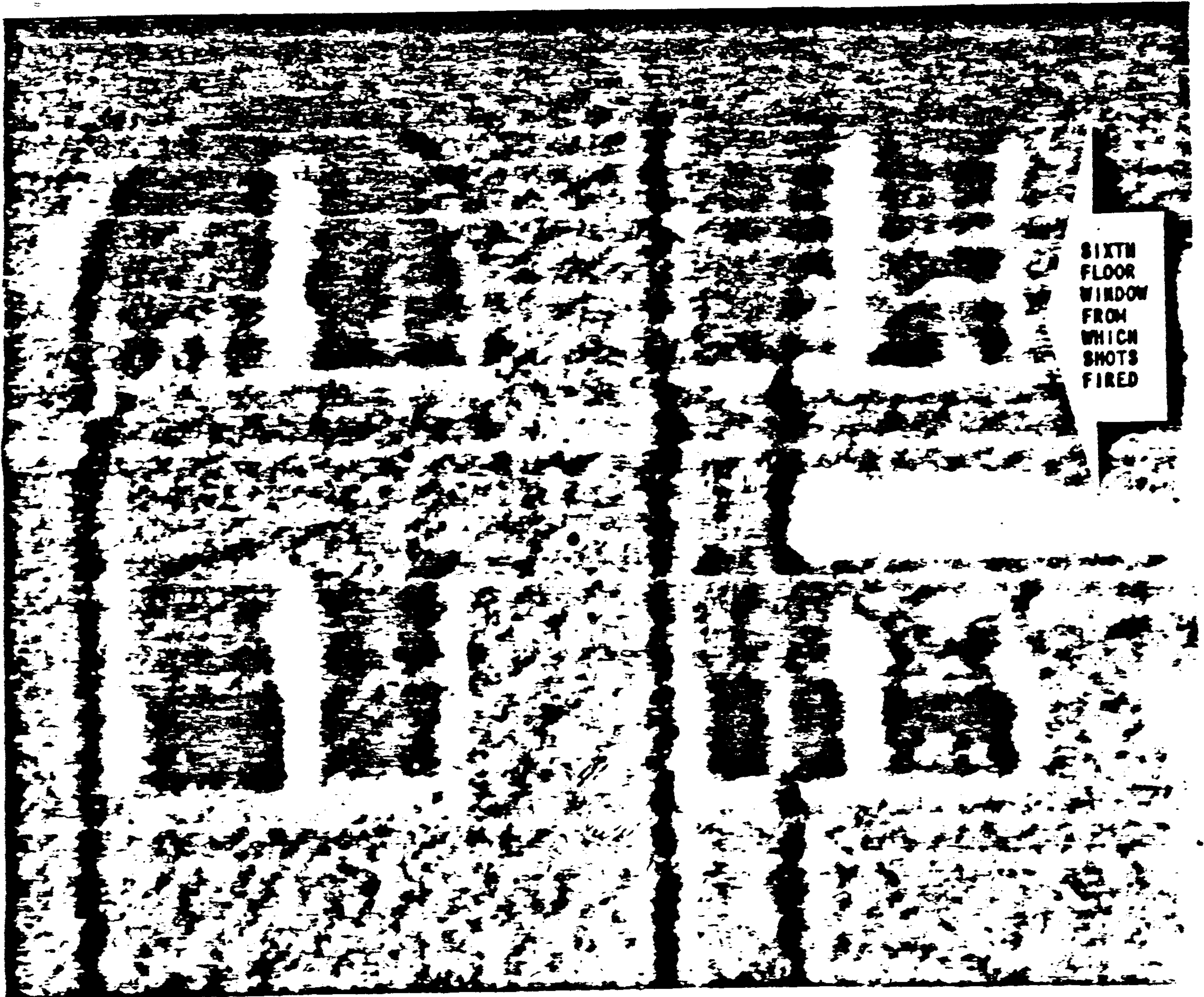

ENLARGED PRINT FROM 8MM MOVIE FILM OF WINDOW FROM WHICH SHOTS  
WERE FIRED. PICTURE WAS TAKEN MOMENTS BEFORE ASSASSINATION.  
TOP FLOOR (7th) NOT SHOWN IN THIS PHOTOGRAPH.



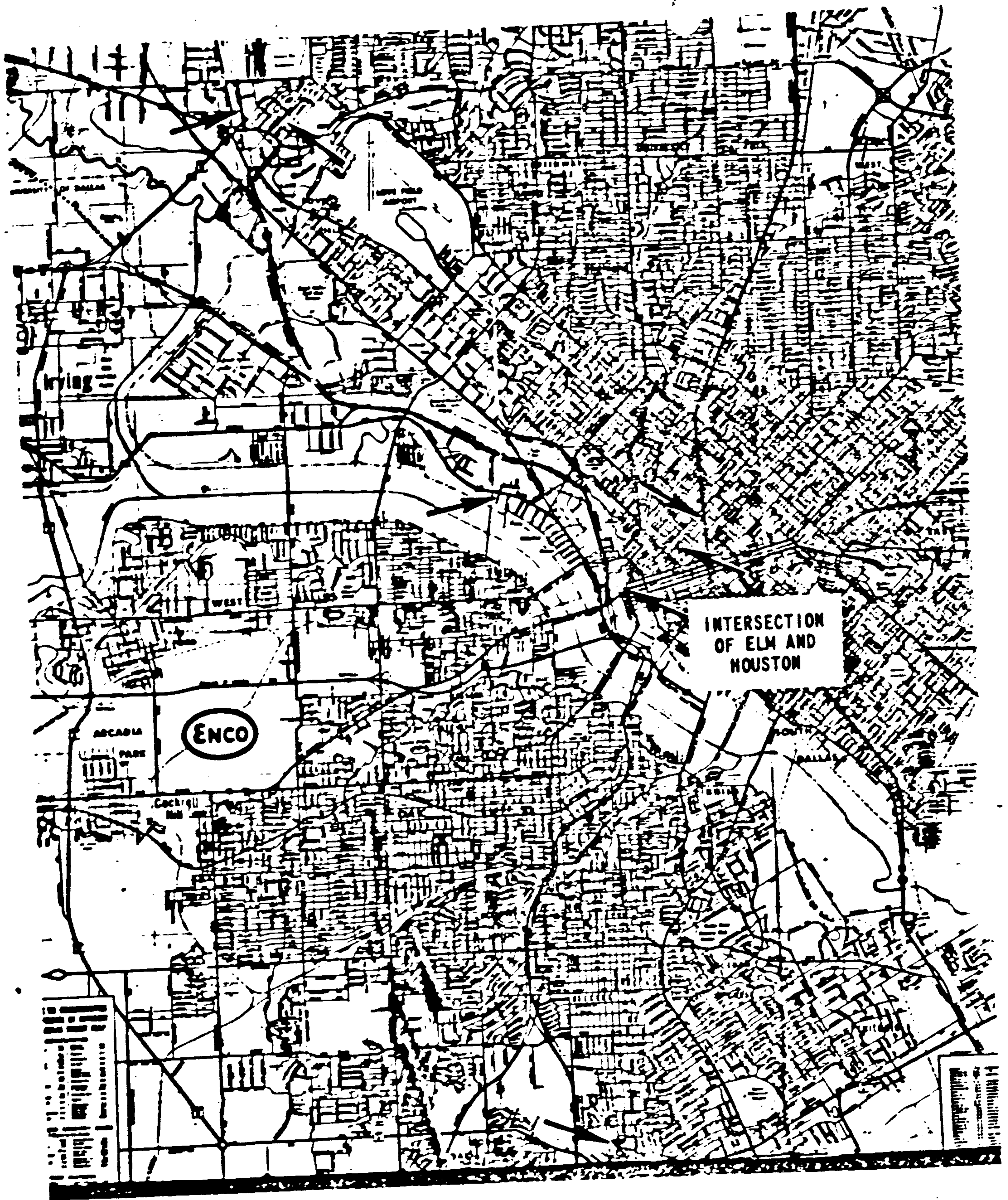

PHOTOGRAPH OF A PORTION OF A MARKED ENCO MAP OF THE DALLAS-FORT WORTH AREA, FOUND AMONG OSWALD'S PERSONAL EFFECTS. THE IDENTITY OF THE PERSON WHO MADE THE MARKINGS (INDICATED BY ARROWS) IS NOT KNOWN.

1. Эта кзвч почтовый ящик  
 почтамт набильн, находится городу,  
 на улице ERVA там же улице где  
арек где там беседа спала. у блжк  
 от арек на этой улице и почтамту  
 там найдёшь наш ящик. Я плачу  
 за ящик проден несколько так ты  
 не переживай об этом.

2. послать пословце информация  
что с люди случилось и можете  
от резан из газета (или в газете  
что-нибудь о мне написать) Я  
думаю что пословце лучше  
мне поможет когда жить.  
 всё.

3. Я плачу за док на 20 улице  
 так же переживай об этом

4. За воду и газ тоже плачу недавно

5. возможно что дела с работы  
будет, они послать наш ящик  
 на почтамт. найдёшь там и

PHOTOGRAPH OF AN UNDATED NOTE WRITTEN IN THE RUSSIAN LANGUAGE BY LEE HARVEY OSWALD AND FOUND IN THE RESIDENCE OF HIS WIFE IN IRVING, TEXAS.

по-лучше ииск на деньги.

6. Если одежде Т.А. то можно  
выбросить или отдать не сохрани  
но если бухгалтерские (военные, записки  
и т.д. я предпочитаю мне дари.

7. Некоторые мои документы  
находятся в семье матери  
Челодаре.

8. Адреса в я книги на мои  
столе кабинета, если тебе  
нужно.

9. Тут есть у нас друзья

и Красный Крест тоже тебе

поможет. [Red Cross (по-английски)]

10. Я оставил тебе деньги как

мне так я могу, вот ты же

человек, и ты и я могу помочь

и тебе на 10. недели. еще

2 недели

11. Я все я тебе и взял мне

мешочком, коробочкой Творил

находится на конце том моста

через который мы всегда ехали

когда ехали в город (самый начал

город через мост)

1. This is the key to the mail box which is located in the main post office in the city on Ervay Street. This is the same street where the drug store, in which you always waited is located. You will find the mail box in the post office which is located 4 blocks from the drug store on that street. I paid for the box last month so don't worry about it.
2. Send the information as to what has happened to me to the Embassy and include newspaper clippings (should there be anything about me in the newspapers). I believe that the Embassy will come quickly to your assistance on learning everything.
3. I paid the house rent on the 2nd so don't worry about it.
4. Recently I also paid for water and gas.
5. The money from work will possibly be coming. The money will be sent to our post office box. Go to the bank and cash the check.
6. You can either throw out or give my clothing etc. away. Do not keep these. However, I prefer that you hold on to my personal papers (military, civil etc.).
7. Certain of my documents are in the small blue valise.
8. The address book can be found on my table in the study should you need same.
9. We have friends here. The Red Cross also will help you. (Red Cross in English)
10. I left you as much money as I could, \$60.00 on the second of the month. You and the baby (apparently) can live for another 2 months using \$10.00 per week.
11. If I am alive and taken prisoner, the city jail is located at the end of the bridge through which we always passed on going to the city (right in the beginning of the city after crossing the bridge).