

THIS PHOTOGRAPH MADE AND DEVELOPED BY
BUREAU OF IDENTIFICATION
POLICE DEPARTMENT
DALLAS TEXAS
Operator McKinn
CASE Colman Quint's Creek
H. M. B.
BY H. M. B.
DATE 4-10-63

105-82555-4107

6-3-64
RMB

DL-51

7

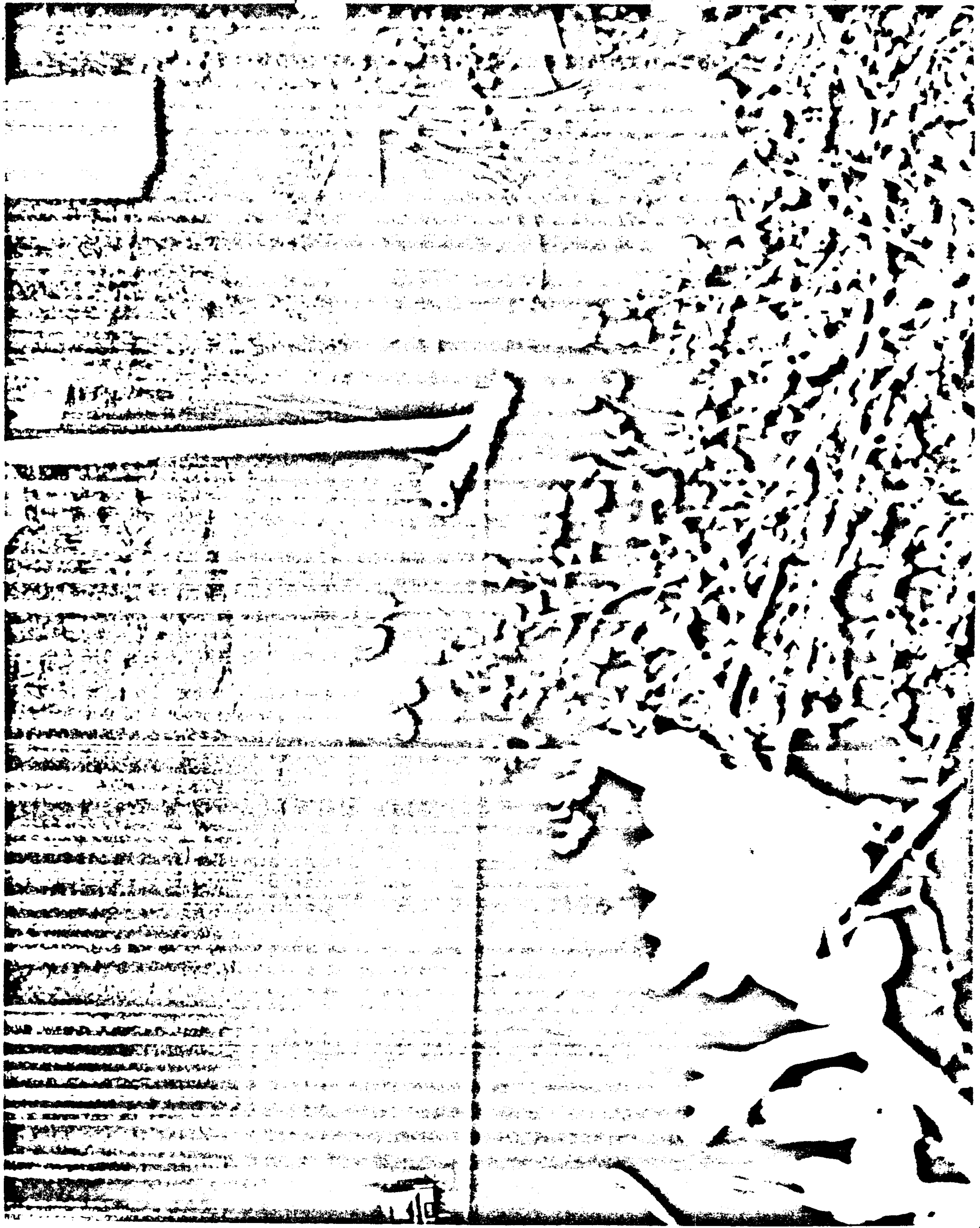



- A. Residence of Major General Edwin A. Walker, 4011 Turtle Creek Blvd.
- B. MKT Railroad tracks
- C. North Central Expressway
- D. Blackburn Street
- E. Oak Lawn Avenue
- F. Lemmon Avenue
- G. Cedar Springs Avenue
- H. Bowen Street

NOTE: See Bus Runs
No.'s 52, 36, 54

DL 52(1)

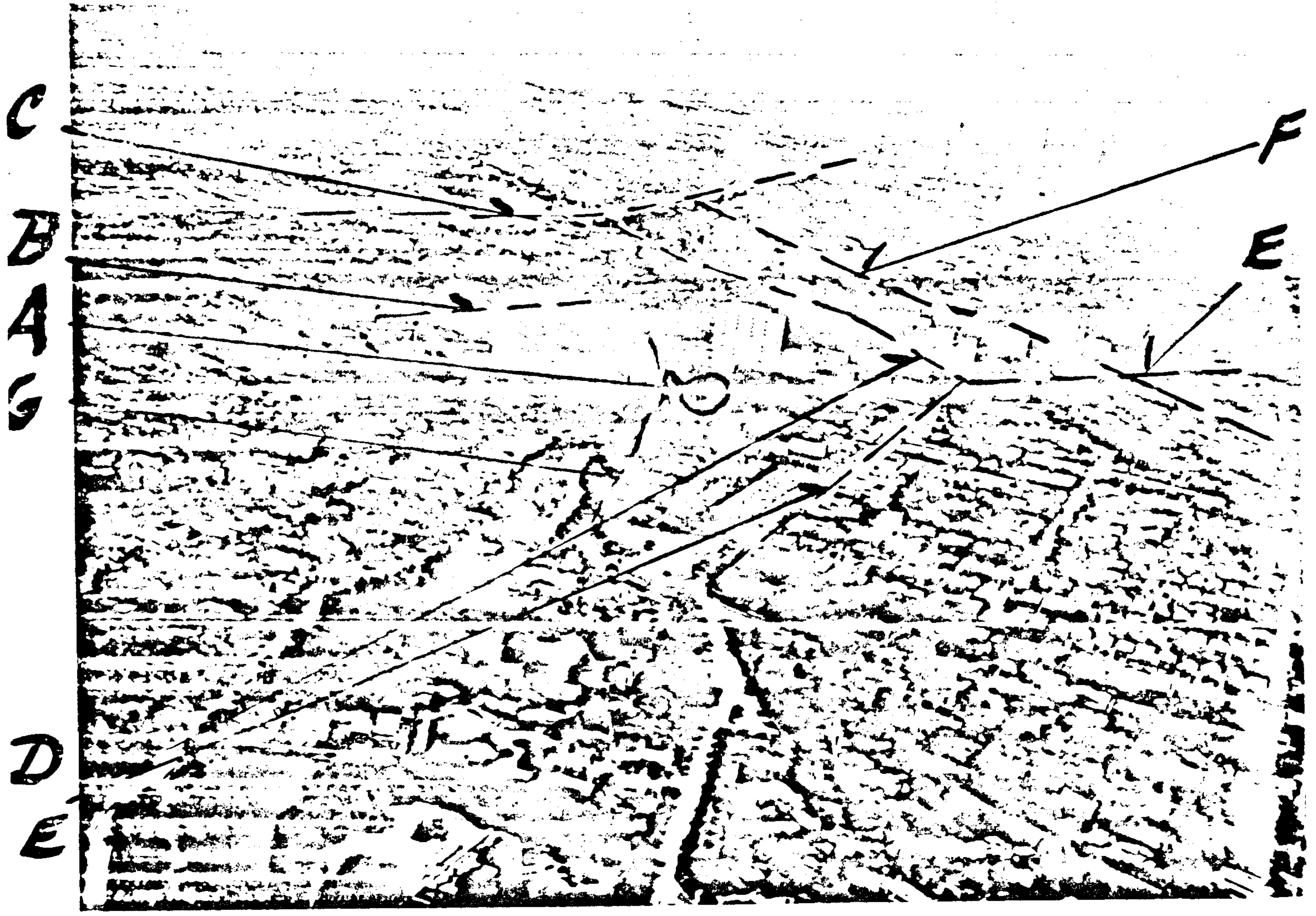

- A. Residence of Walker
- B. MKT Railroad tracks
- C. North Central Expressway
- D. Blackburn Street
- E. Oak Lawn Avenue
- F. Lemmon Avenue
- G. Turtle Creek Boulevard

NOTE: See Bus Runs
No.'s 52, 36

DL 52(2)

C
B
A
D
E
F
G

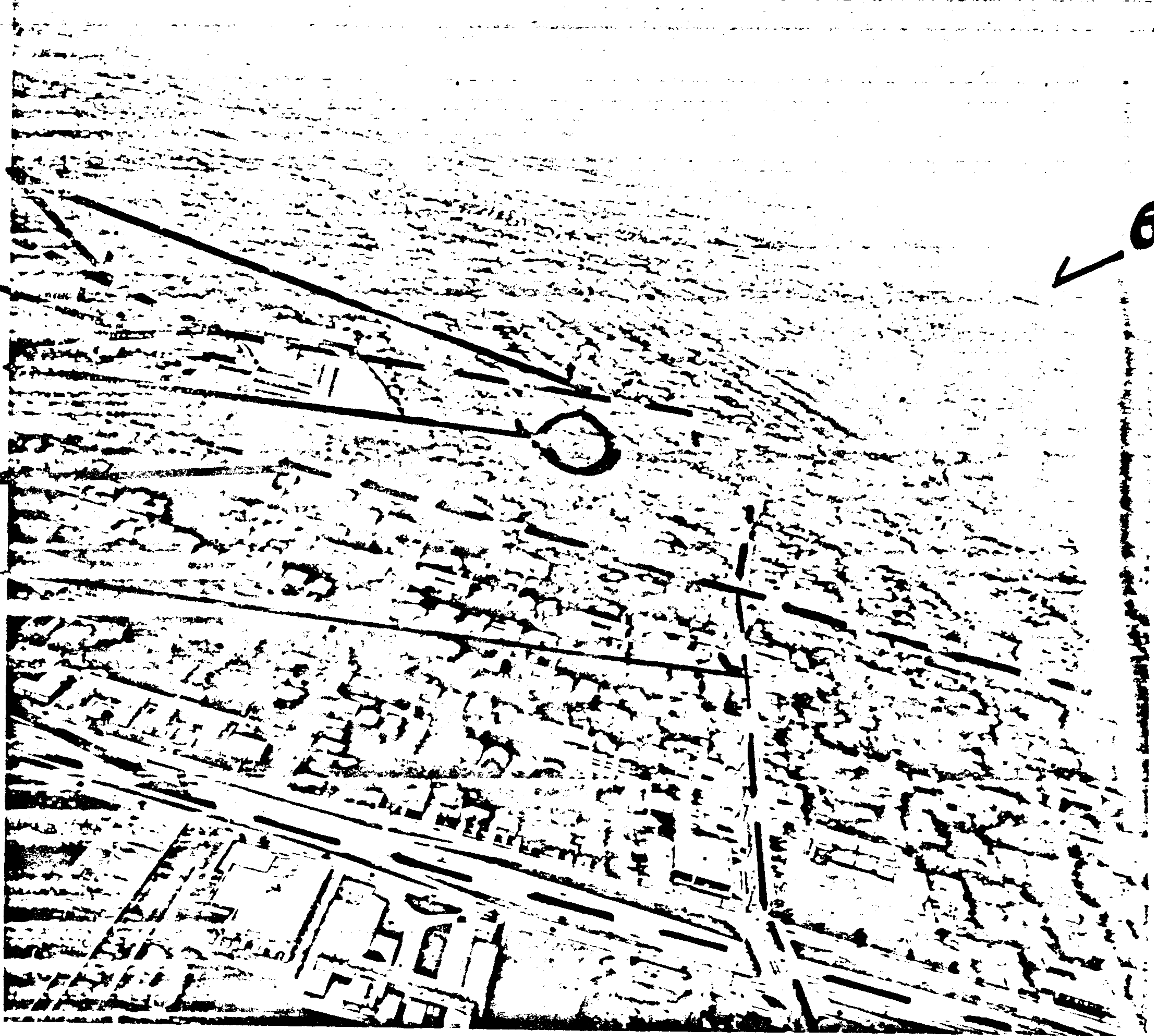

- A. Residence of Walker
- B. MKT Railroad tracks
- C. Oak Lawn Avenue
- D. Blackburn Street
- E. Fitzhugh Street
- F. North Central Expressway
- G. Love Field

NOTE: See Bus Runs
No.'s 36, 54

DL 52(3)

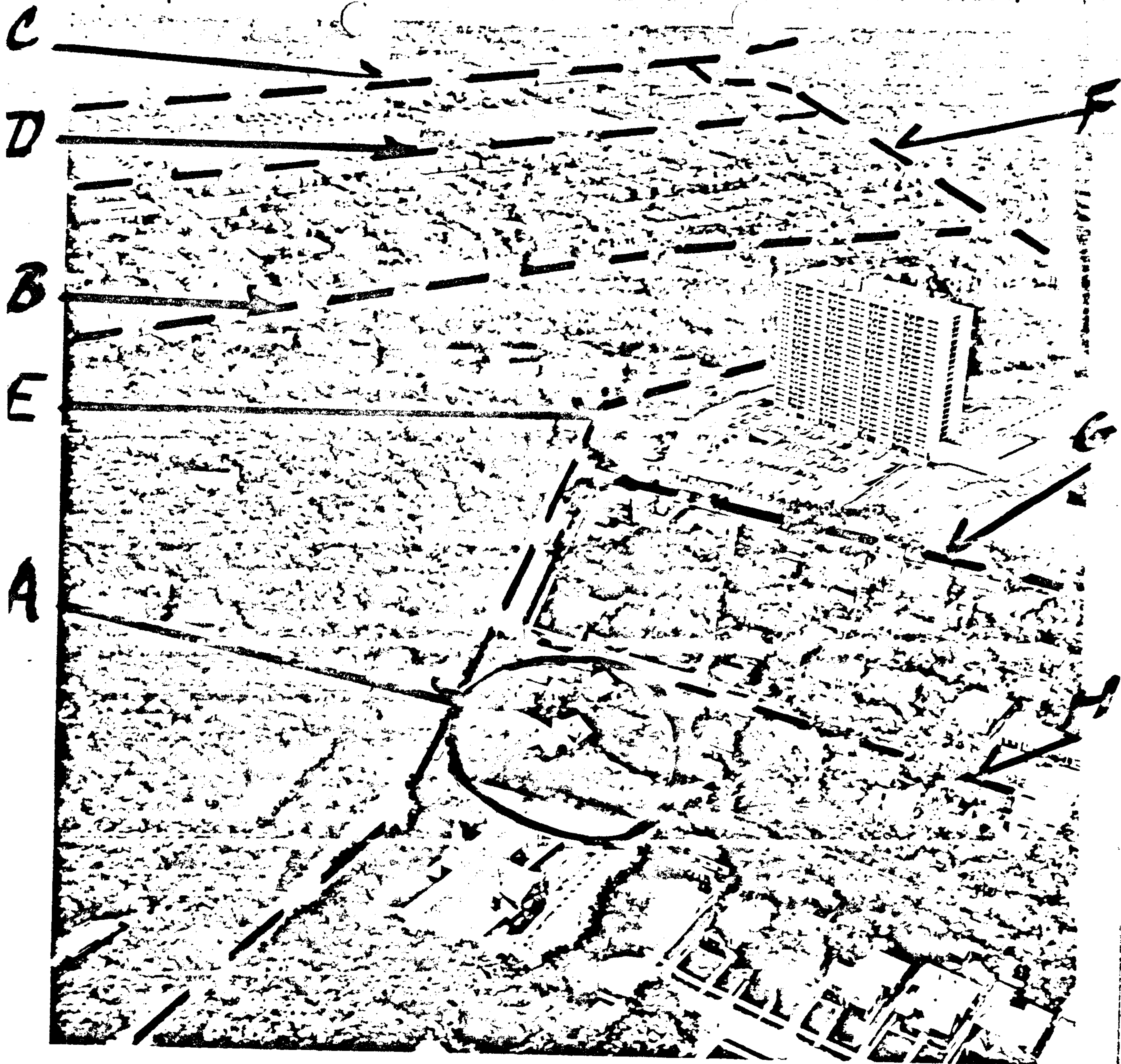

- A. Walker residence
- B. MKT Railroad tracks
- C. North Central Expressway
- D. Cole Avenue
- E. Turtle Creek Boulevard
- F. Blackburn Street
- G. Irving Street
- H. Avondale Street

NOTE: See Bus Runs
No.'s 4, 36

DL 52(4)

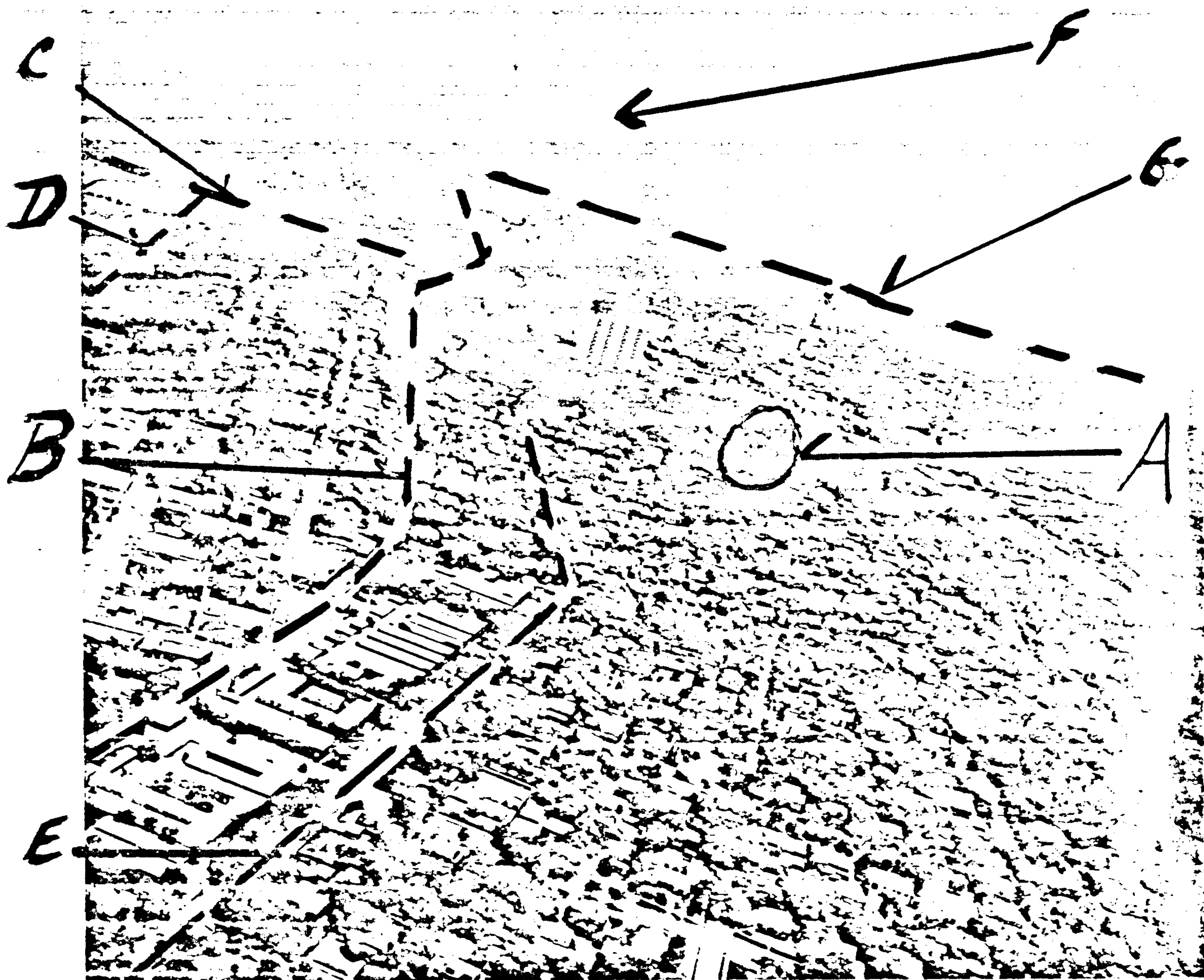

- A. Walker residence
- B. MKT Railroad tracks
- C. Blackburn Street
- D. Cole Avenue
- E. Addott Street
- F. Oak Cliff
- G. Harry Hines Boulevard

NOTE: See Bus Runs
No.'s 4, 38

DL 52(5)



- A. Walker residence
- B. Harry Hines Boulevard
- C. Maple Avenue
- D. Cedar Springs Avenue
- E. Oak Lawn Avenue
- F. Turtle Creek Boulevard
- G. Gilbert Street

NOTE: See Bus Runs
No.'s 54, 37, 2, 38

DL 52(6)

In connection with the interviews of WALTER KIRK COLEMAN, 4338 Newton,
Dallas, on 6/3 and 4/64, symbols on photograph identified as follows:
#A# - in place where 1950 white or beige Ford first observed by COLEMAN;
#B# - in place where 1958 black over white, tudor Chevrolet first
observed by COLEMAN;
#C# - in alley entrance into Mormon Church parking lot, and which alley
is directly behind property of Major General EDWIN A. WALKER,
U. S. Army (retired), 4011 Turtle Creek Blvd.
#1# - in place where unknown white male, No. 1, first observed by COLEMAN.
#2# - in place where unknown white male, No. 2, first observed by COLEMAN.
#3# - in COLEMAN's position for observing incidents of 4/10/63, from
behind stockade fence.

DR - 53 C12

Joker 6-4-64

by SA Leonard D. Fox

Dallas FBI

DT 100-10461

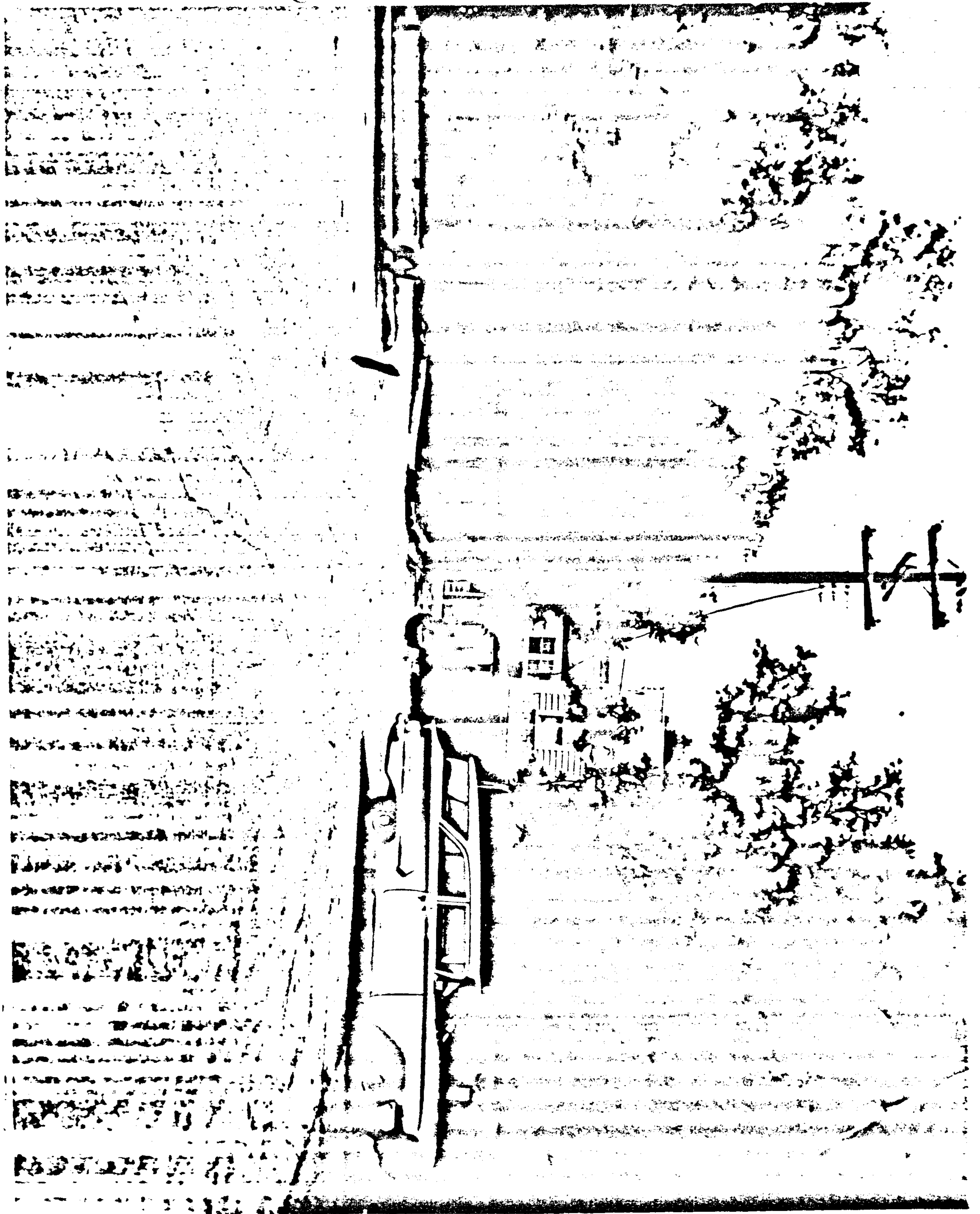

In connection with the interviews of WALTER KIRK COLEMAN, 4338 Newton, Dallas, on 6/3 and 4/64, symbols on photograph identified as follows:

- "A" - is place where 1950 white or beige Ford first observed by COLEMAN;
- "B" - is place where 1958 black over white, tudor Chevrolet first observed by COLEMAN;
- "C" - is alley entrance into Mormon Church parking lot, and which alley entrance is obscured from COLEMAN's vision due to stockade fence around garbage cans.
- "1" - is place where unknown white male, No. 1, first observed by COLEMAN.
- "2" - is place where unknown white male, No. 2, first observed by COLEMAN.
- "3" - is COLEMAN's position for observing incidents of 4/10/63, from behind stockade fence.

DX 53 (2)

File 6-4-64

by SA Leon D. Lee

Dallas, FBI

DX 100-10461

DL 53-2

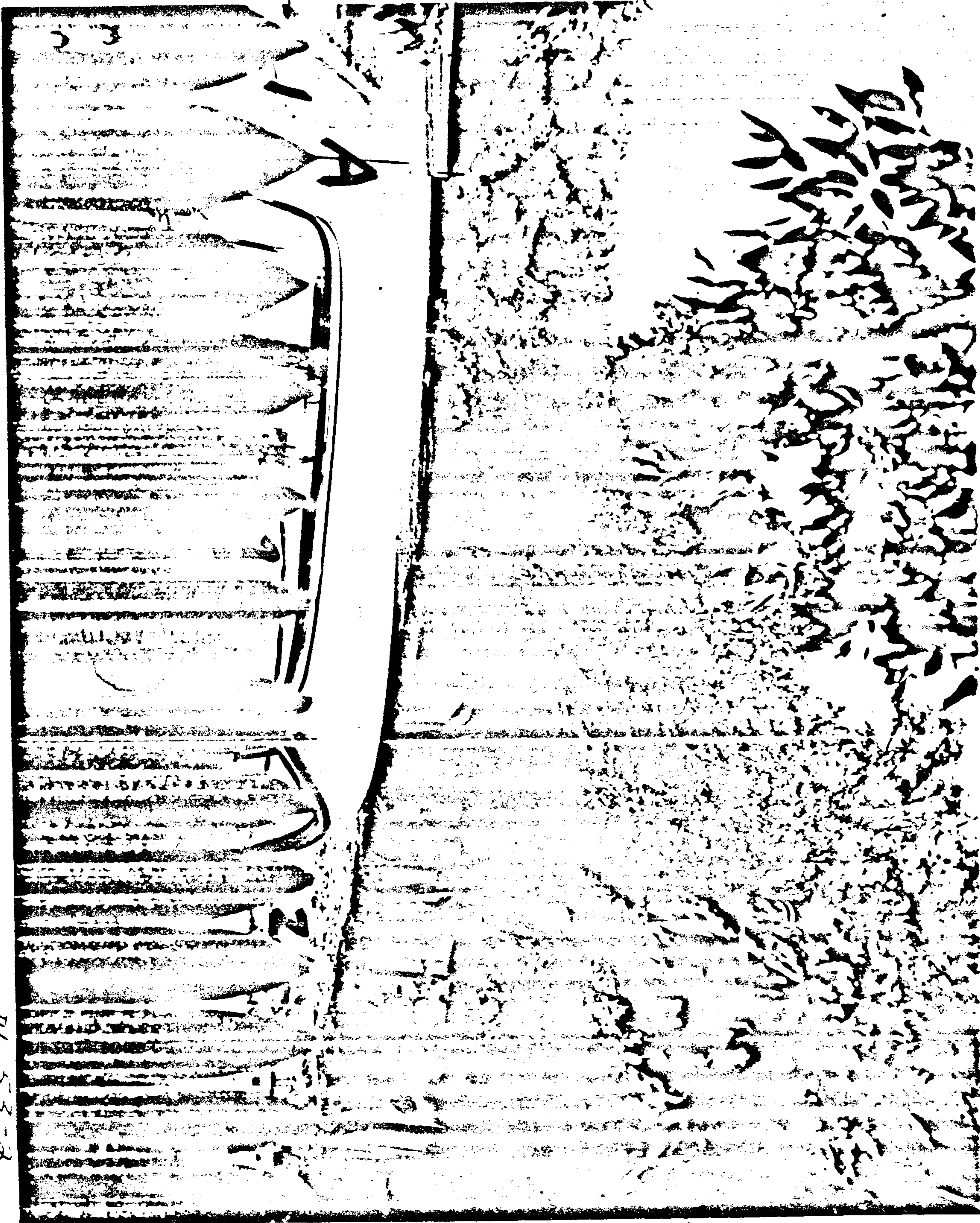

In connection with the interviews of WALTER KILGORE COLEMAN, 4338 Newton, Dallas, on 6/3 and 4/64, symbols on photograph identified as follows:
"B" - is place where 1958 black over white, tudor chevrolet first observed by COLEMAN;
"C" - is alley entrance into Mormon Church parking lot, and which alley entrance is obscured from COLEMAN'S vision due to stockade fence around garbage cans.
"2" - is place where unknown white male, No. 2, first observed by COLEMAN.
(Note-photo taken from COLEMAN'S position, as of 4/10/63.)

105-8205-1107

JK-53-(3)

Taken 6-4-64
by SA James D. Fox
Dallas FBI

DL # 100-10461

