OSWALD

105-82555

SERIAL 2860 EBF

WORK COPY

4-331 (Rev. 5-2-77)

105-82555-2860

BULKY ENCLOSURE

BIN #

ROOM 1-B970

XEROX COPY OF COVER LETTER ENCLOSED

THIS FILE OR ENCLOSURE IS MAINTAINED PERMANENTLY IN ROOM ~~1136~~ 9884

PLEASE RETURN IN MESSENGER ENVELOPE

OK 8-15-78

4-257 (Rev. 2-5-70)

FBI/DOJ

March 31, 1964

BY COURIER SERVICE

1 - Mr. Belmont
1 - Mr. Mohr
1 - Mr. Conrad
1 - Mr. DeLoach
1 - Mr. Sullivan
1 - Mr. Malley
1 - Mr. Branigan
1 - Mail Room
1 - Mr. R. E. Lenihan
1 - Mr. B. F. Rose

Honorable J. Lee Rankin
General Counsel
The President's Commission
200 Maryland Avenue, N. E.
Washington, D. C.

Dear Mr. Rankin:

Reference is made to your letter dated March 6, 1964, requesting copies of records pertaining to Lee Harvey Oswald's employment with the below-listed companies.

(1) Leslie Welding Company, Incorporated
Fort Worth, Texas
(Employed July to October, 1962)

(2) Jaggars-Chiles-Stovall, Incorporated
Dallas, Texas
(Employed October, 1962, to April, 1963)

(3) Texas School Book Depository
Dallas, Texas
(Employed October, 1963, to November, 1963)

Referenced letter also requested photostatic copies showing both sides of all pay checks received by Lee Harvey Oswald from any of the above companies, the William B. Reily Company, Incorporated, New Orleans, and all unemployment compensation checks issued him either in Louisiana or Texas.

REC- 56 105-82555-2860

Enclosed per your request are two copies of 268 photographs and/or Xerox reproductions on which is depicted information obtained from the records of the companies hereinafter set forth.

Tolson
Belmont
Casper
Callahan
Conrad
DeLoach
Evans
Gale
Rosen
Sullivan
Tavel
Trotter
Tele. Room
Holmes
Gandy

BFR:hc:pa
(12)
105-82555

61 ENCLOSURE

BY COURIER SVC
MAR 31

COMM-FBI

5 APR 1 1964

SEE NOTE PAGE FOUR

MAIL ROOM ☐ TELETYPE UNIT ☐

(1) Records of the Leslie Welding Company, Incorporated, 11241 West Melrose Street, Franklin Park, Illinois, and its branch office in Fort Worth, Texas

a. Application for employment dated July 13, 1962
b. Undated letter to Company's branch office, Fort Worth, Texas
c. Eleven time punch cards showing employment from July 21, 1962, to October 3, 1962
d. Thirteen payroll vouchers
e. Thirteen payroll checks

Mr. Werner Geisler, Comptroller, Leslie Welding Company, Incorporated, 11241 West Melrose Street, Franklin Park, Illinois, advised the original payroll checks received by Oswald were obtained by the Secret Service in November, 1963, and have not been returned to the Company. It was necessary to contact the Secret Service and make copies from their copies of these checks, as the originals could not be located. If these items are not sufficiently legible, you may desire to make inquiry of the Secret Service in this matter.

(2) Records of Jaggars-Chiles-Stovall, Incorporated, Dallas, Texas

a. Twenty-six checks issued to Lee Oswald
b. Employment identification questionnaire
c. Form B-3 (163)
d. 1962 U. S. Individual Income Tax Return Form 1040A
e. Employee's Withholding Exemption Certificate Form W-4 (Revised July, 1960) dated October 12, 1962
f. Time records showing dates and hours worked

In reviewing these records the following is noted.

1. The card following the card dated December 4 (Tuesday), 1962, is dated November 5 (Wednesday), 1962. This is an apparent bookkeeping error as this card should have been dated December 5 (Wednesday), 1962, as a card dated November 5, 1962, which was a Monday, is accounted for.

2. The card dated January 4 (Monday), 1963, that precedes card dated February 5 (Tuesday), 1963, is also an apparent error as this card should have been dated February 4, 1963, as January 4, 1963, previously accounted for, was a Friday.

3. The record following 2-11 (Monday), 1963, is dated 12-2 (Tuesday), 1963. This would indicate the numbers 2-12 were transposed, it being noted Oswald did not work on December 2, 1962.

4. It is further noted two cards are dated March 25 (Monday), 1963, and March 25 (Tuesday), 1963. This is also considered a bookkeeping error in that the card dated March 25 (Tuesday), 1963, should have been dated March 26, 1963, as there is no card for this date.

(3) Records of the Texas School Book Depository, Dallas, Texas

a. Regarding method of payment it is noted the Texas School Book Depository does not utilize a time clock or device to record times of arrival and departure. Employees are paid in cash and are not required to sign receipts.

b. Application for employment dated October 15, 1963

c. Employee's Withholding Exemption Certificate Form W-4 dated October 16, 1963

d. Payroll record sheets indicating days and hours worked by employees including Oswald.
It is noted the record covering the week ending November 22, 1963, lists Lee Harvey Oswald's name as Leslie Oswald. Mr. H. S. Aiken, who is in charge of the payroll records, has advised that carrying the first name of Oswald as Leslie was purely an error on his part when he recorded Oswald's name on the payroll records and that his name should have been listed as Lee Oswald.

(4) William B. Reily and Company, Incorporated, New Orleans, Louisiana

a. Eleven payroll checks

Honorable J. Lee Rankin

(5) Eleven state warrants for unemployment compensation totalling $369, issued by the State Comptroller of Public Accounts, Austin, Texas. All unemployment compensation checks issued to Lee Harvey Oswald, even while he was residing in New Orleans, Louisiana, were issued by the State Comptroller of Public Accounts, Austin, Texas.

Sincerely yours,

J. Edgar Hoover

Enclosures (536)

NOTE:

The Commission's letter dated March 6, 1964, was received March 9, 1964. Buairtel 3-10-64 to Dallas and New Orleans instructed information requested by the Commission be obtained. Dallas airtel 3-13-64 to Bureau with cc to Chicago instructed home office of Leslie Welding Co. in Franklin Park, Ill., be contacted for necessary information. Chicago airtel 3-19-64 furnished partial information and advised checks were obtained by the Secret Service in November, 1963, and have not been returned. Bureau liaison, through contacts with Secret Service Headquarters, obtained copies of checks issued by the Leslie Welding Co. to Oswald. The enclosed material completely satifies the request made in the Commission's 3-6-64 letter.

Eleven state warrants for unemployment compensation totaling $369 issued by the State Comptroller of Public Accounts, Austin, Texas.

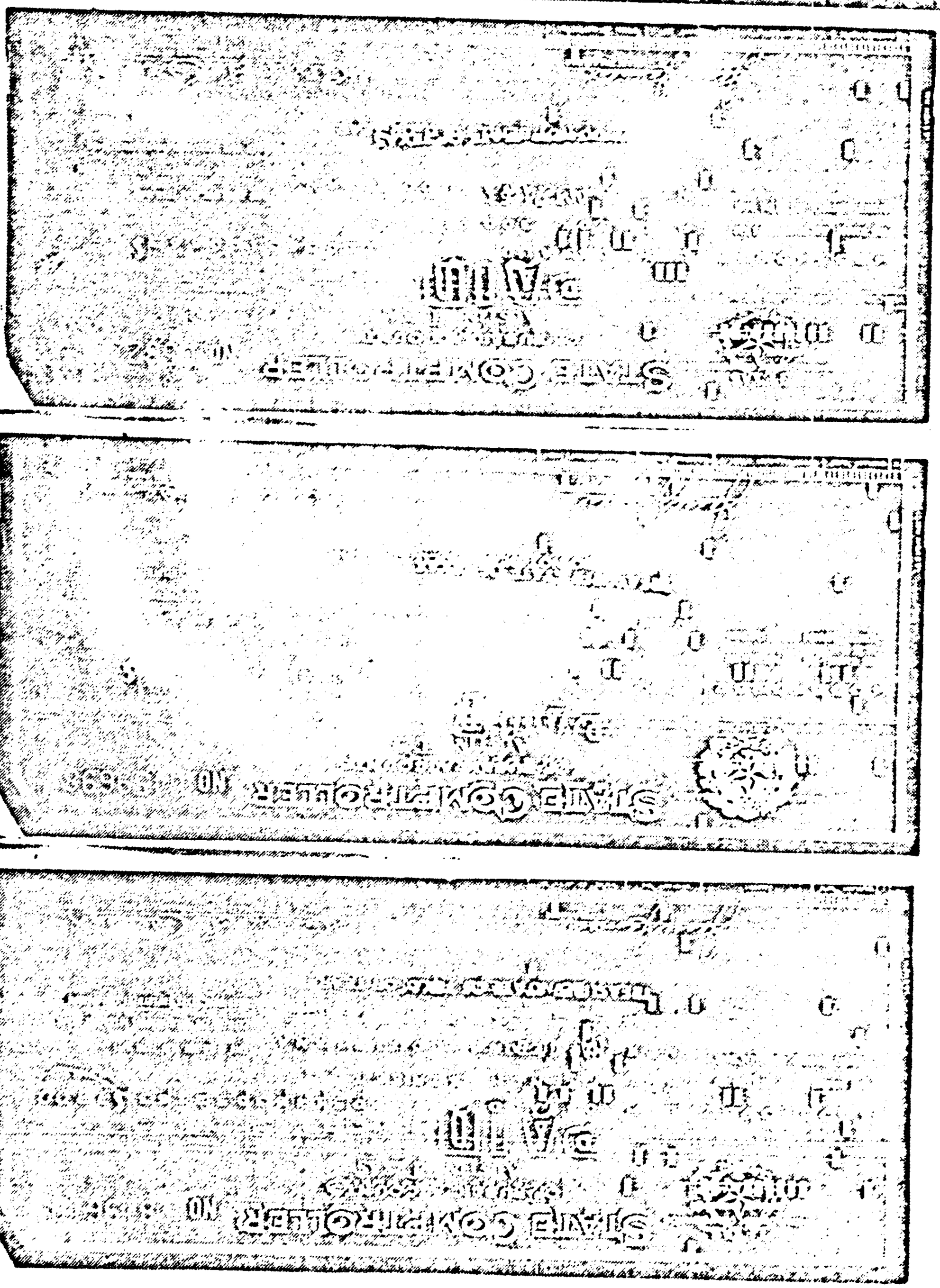

STATE COMPTROLLER NO

PAID

STATE COMPTROLLER NO

STATE COMPTROLLER NO

PAID

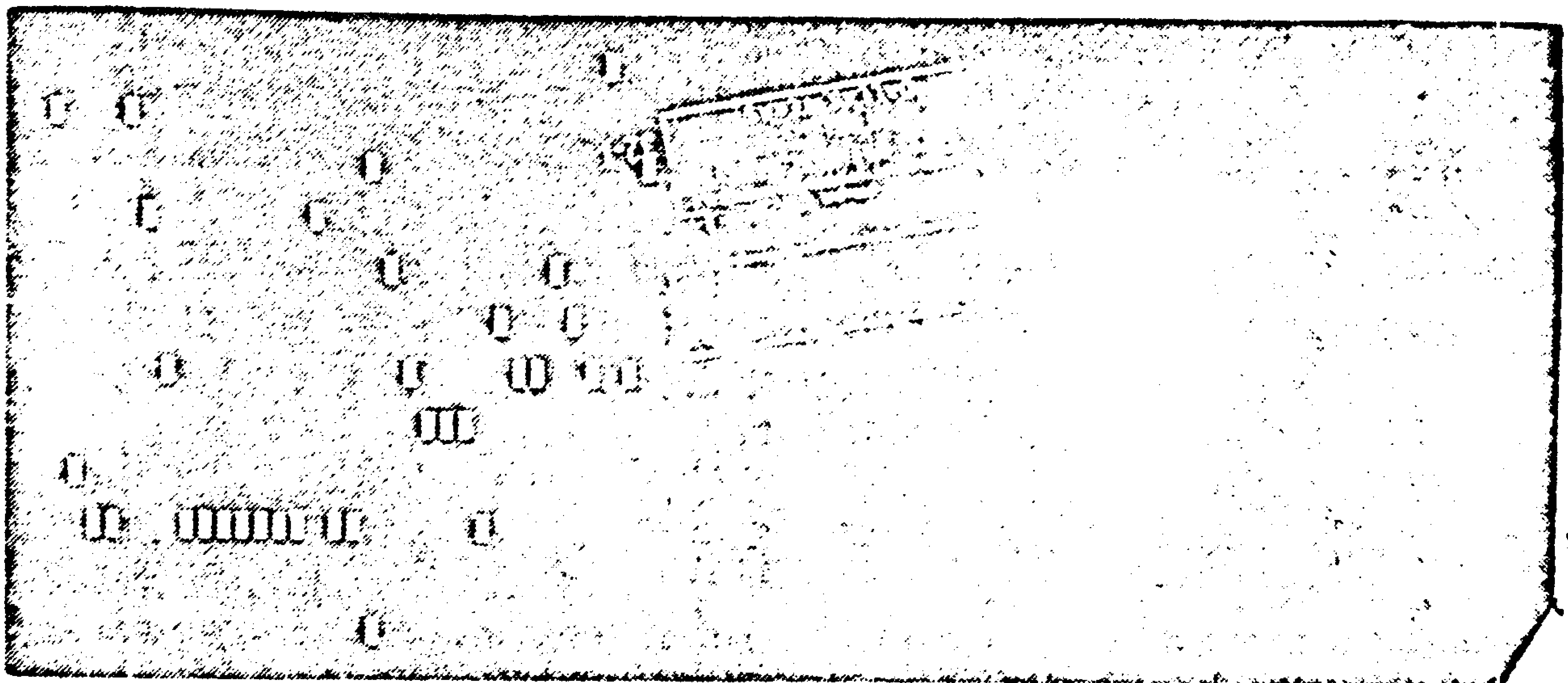

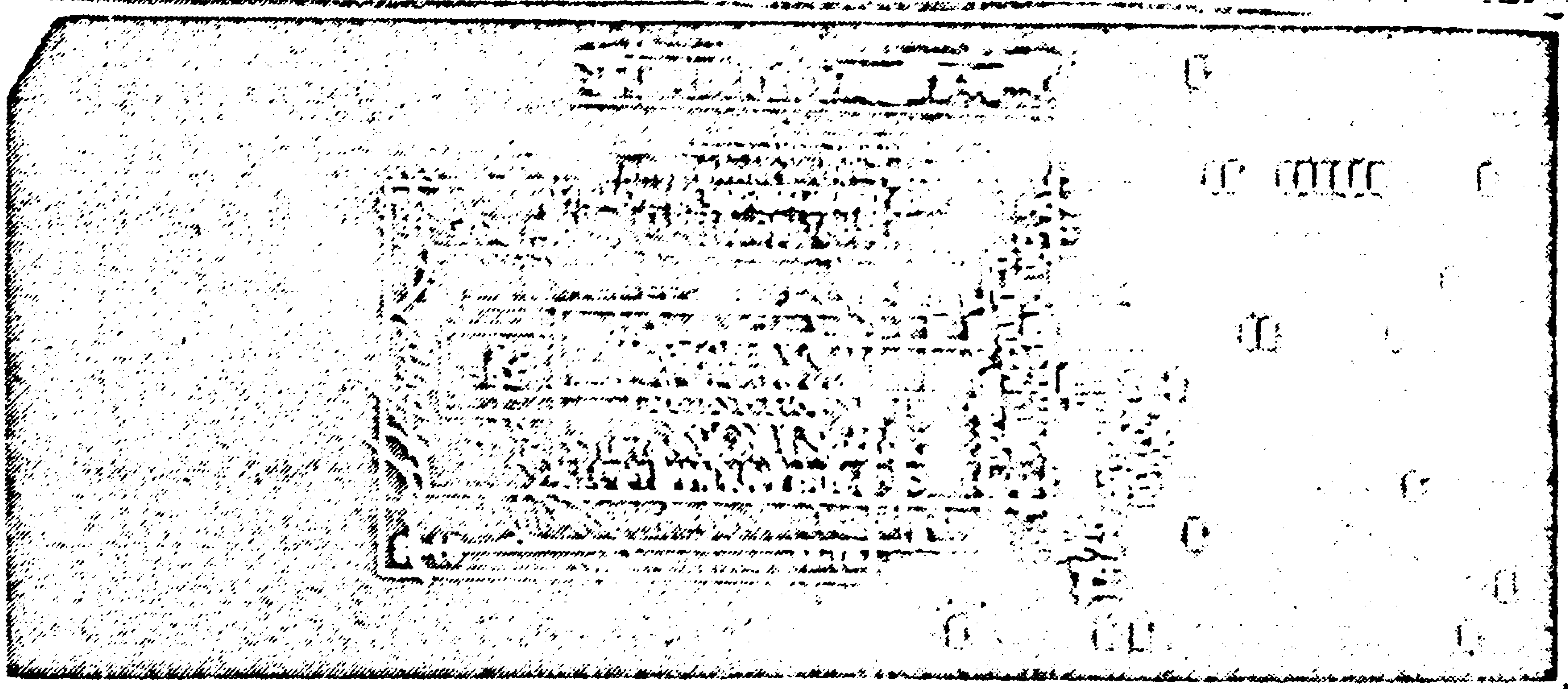

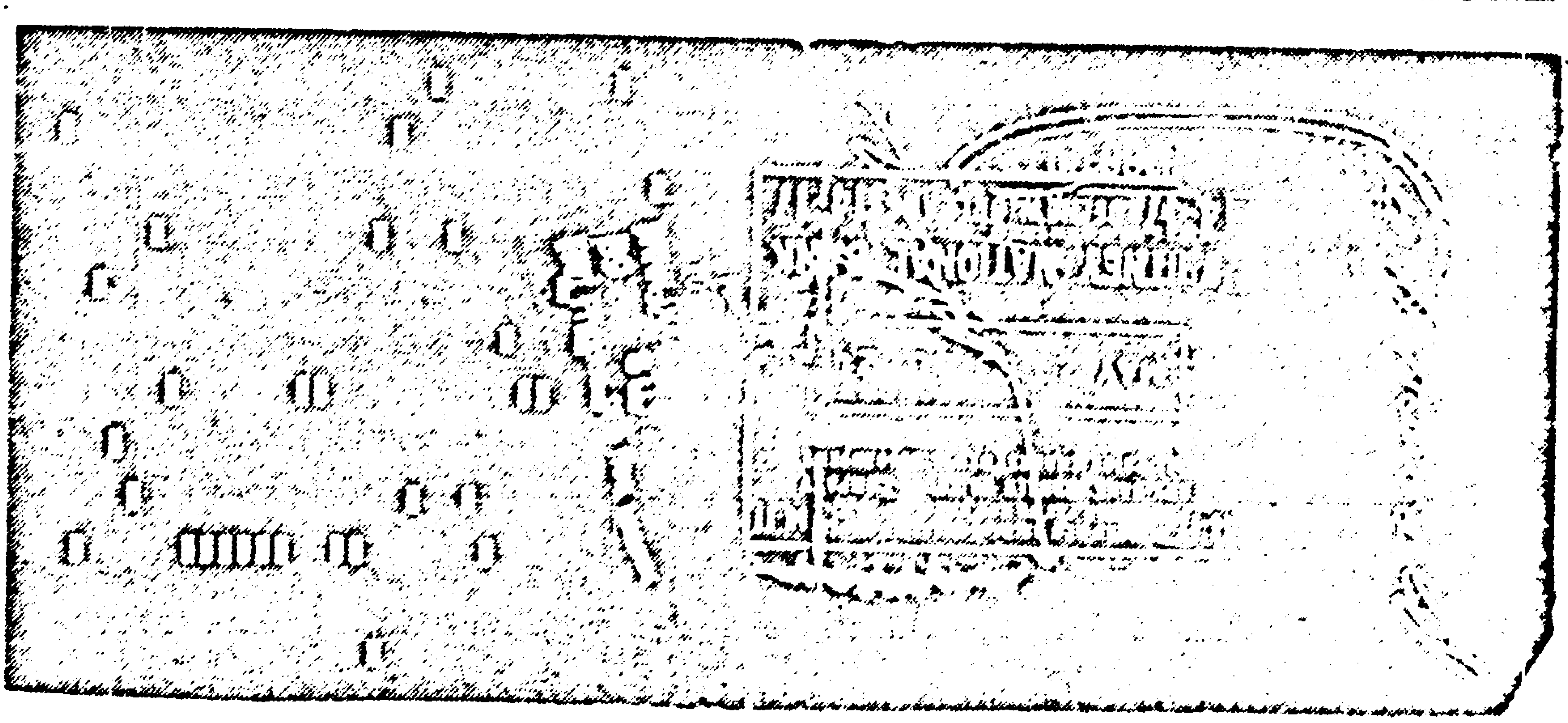

FBI

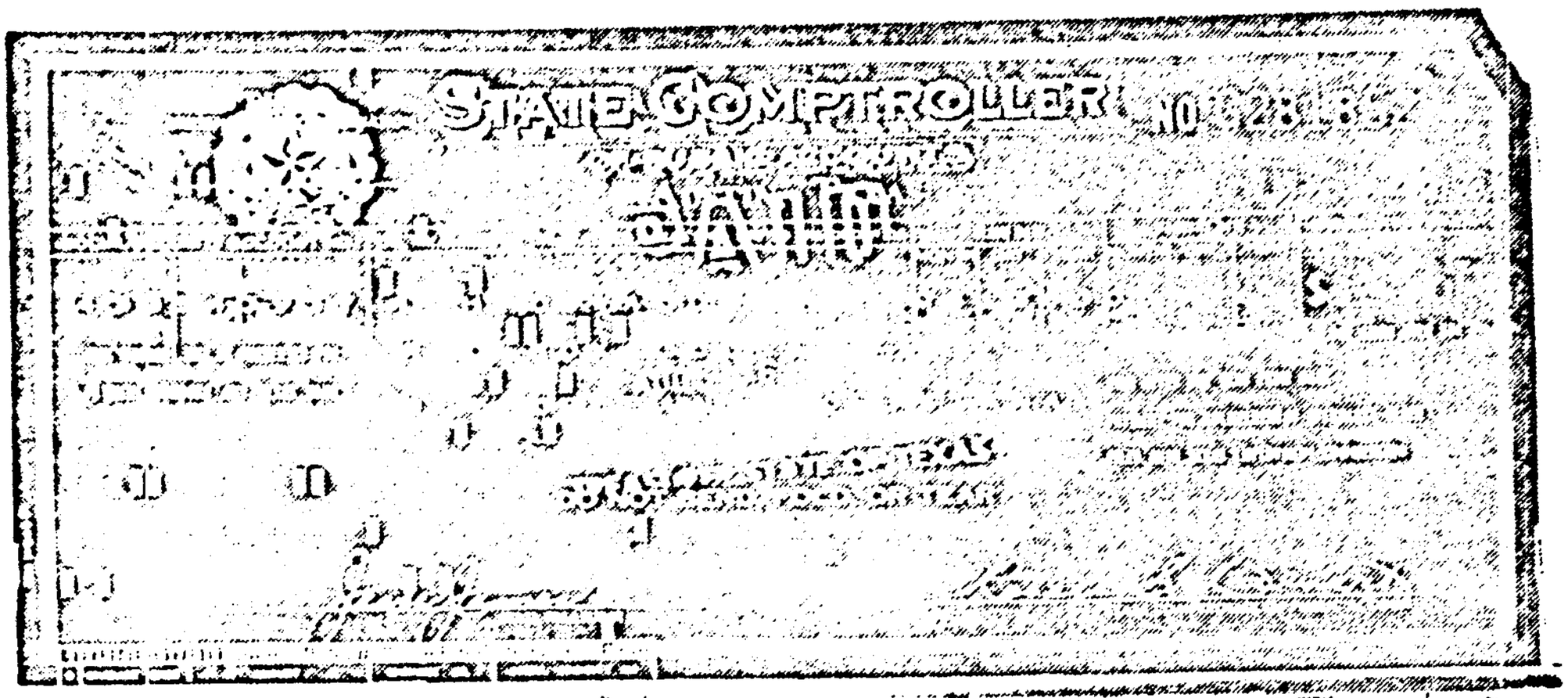
STATE COMPTROLLER

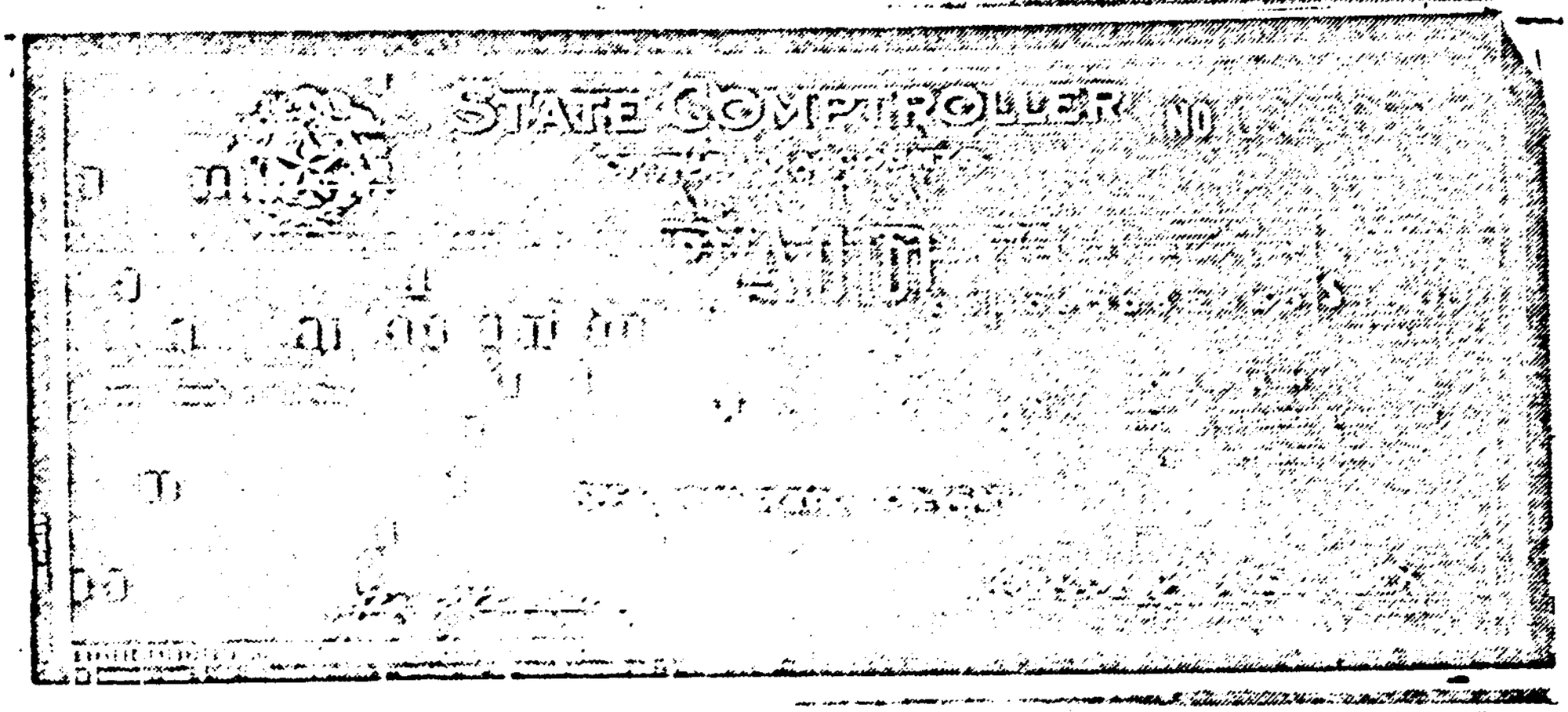
STATE COMPTROLLER

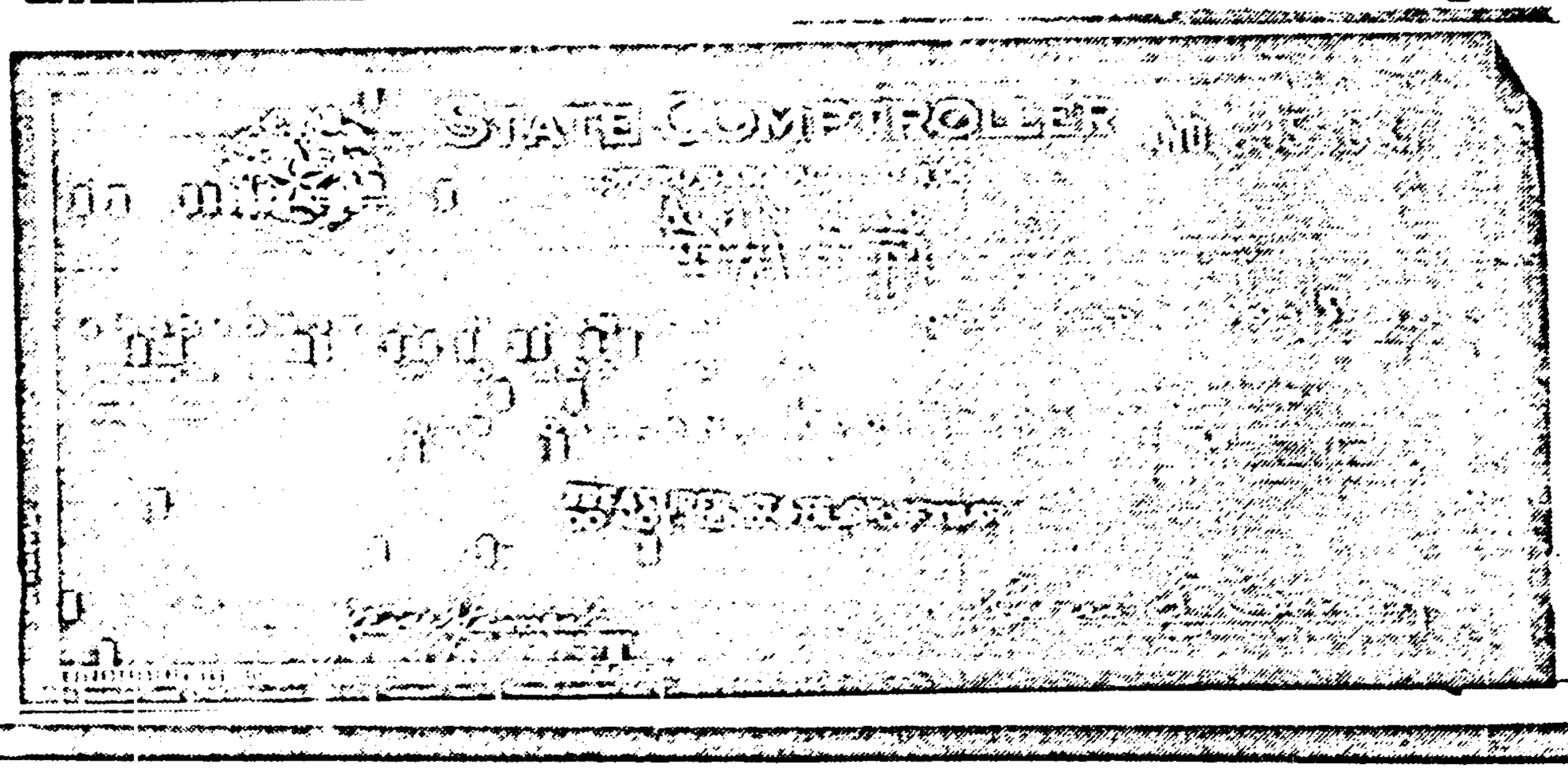
STATE COMPTROLLER

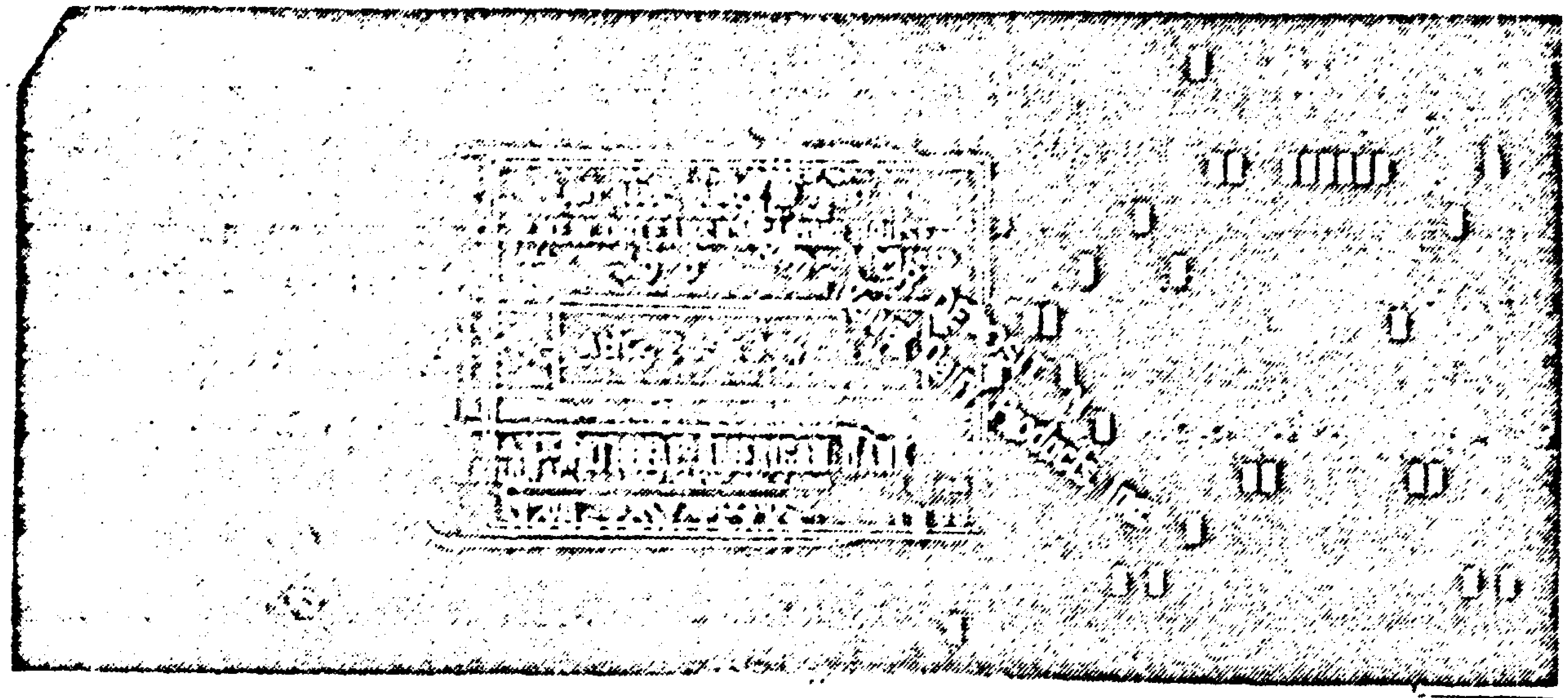

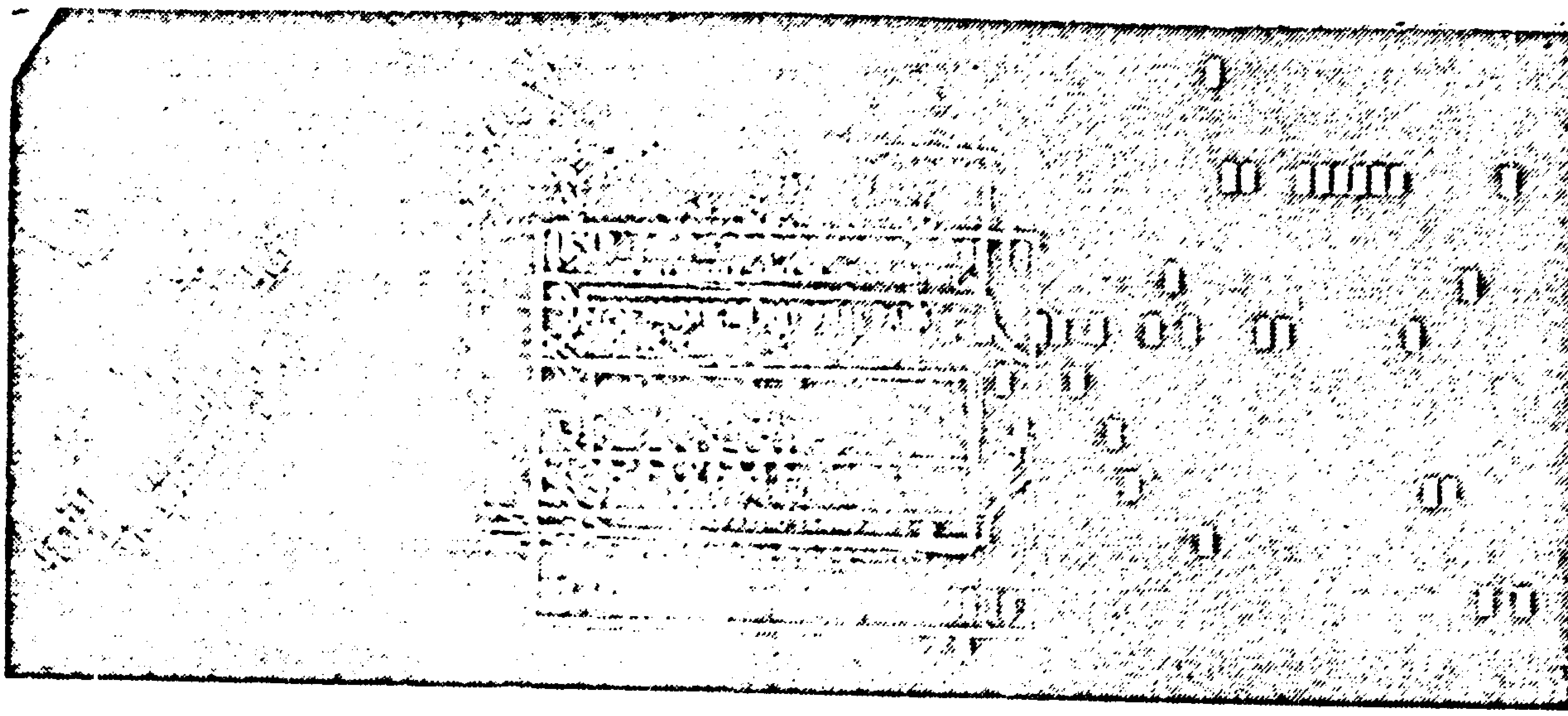

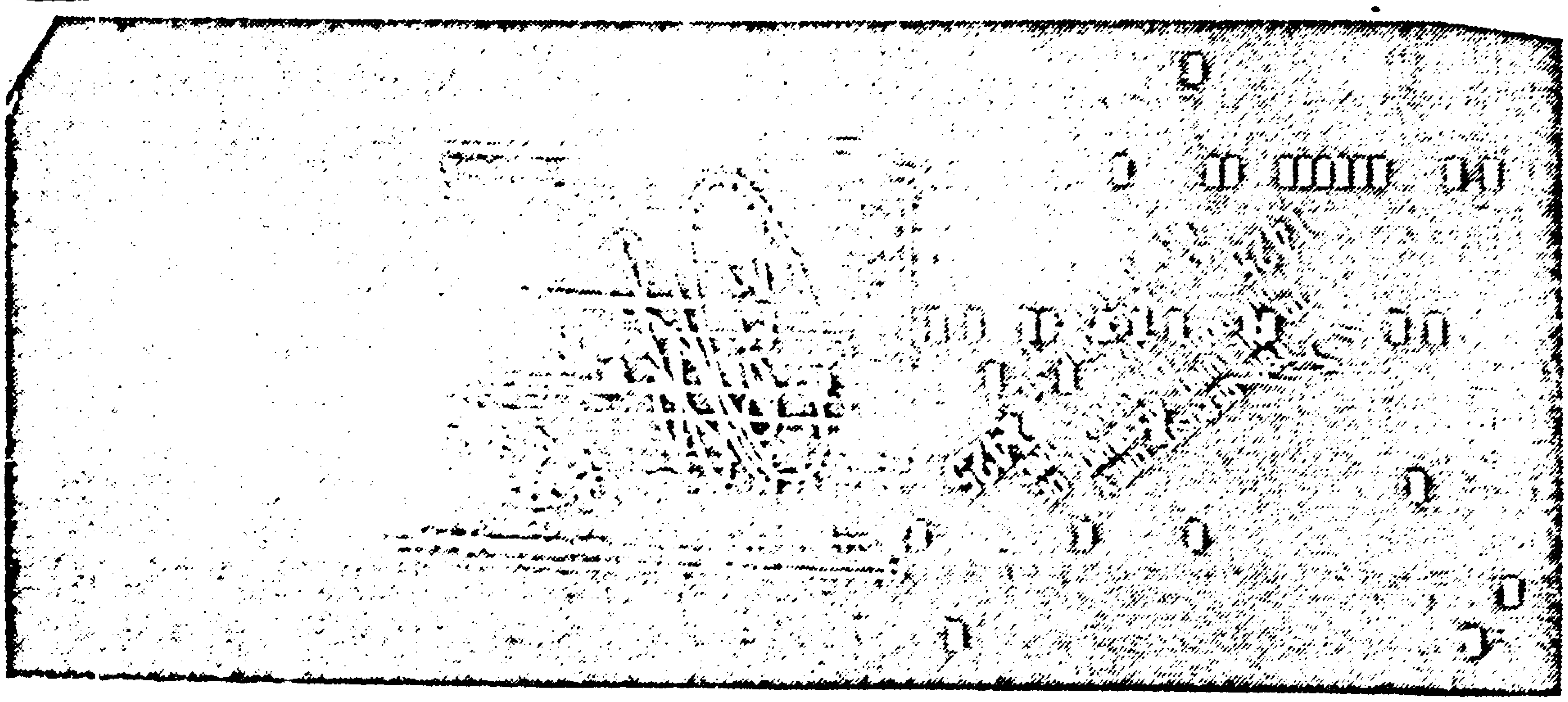

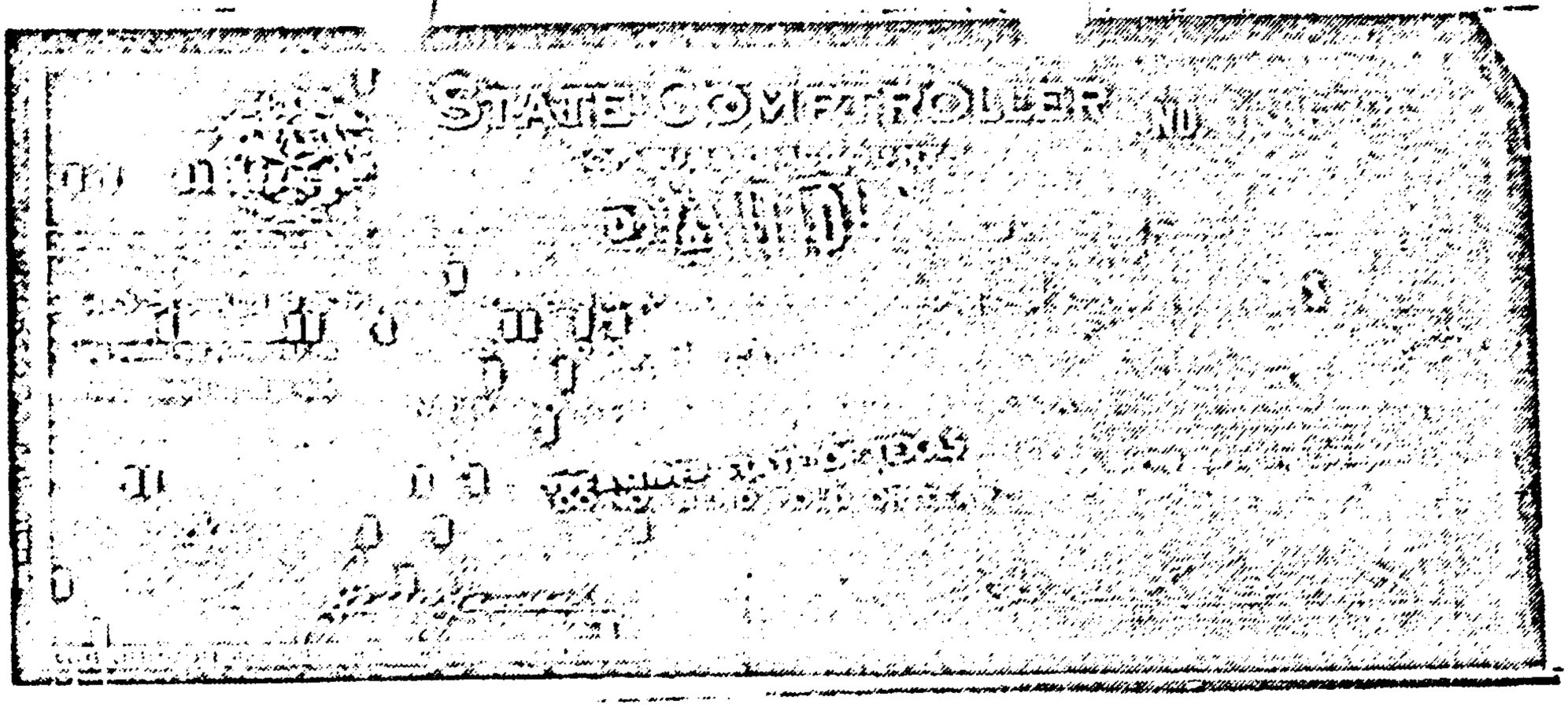
STATE COMPTROLLER

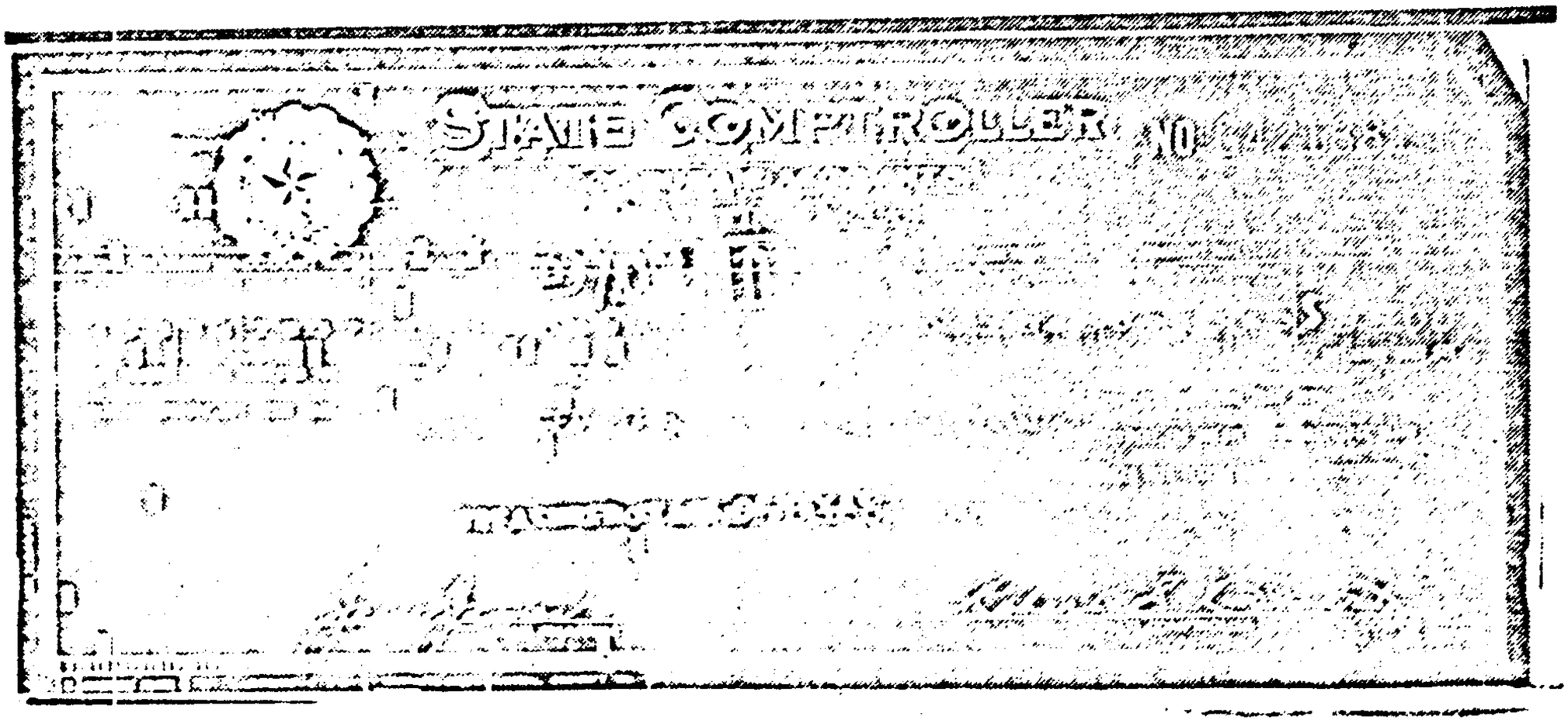
STATE COMPTROLLER

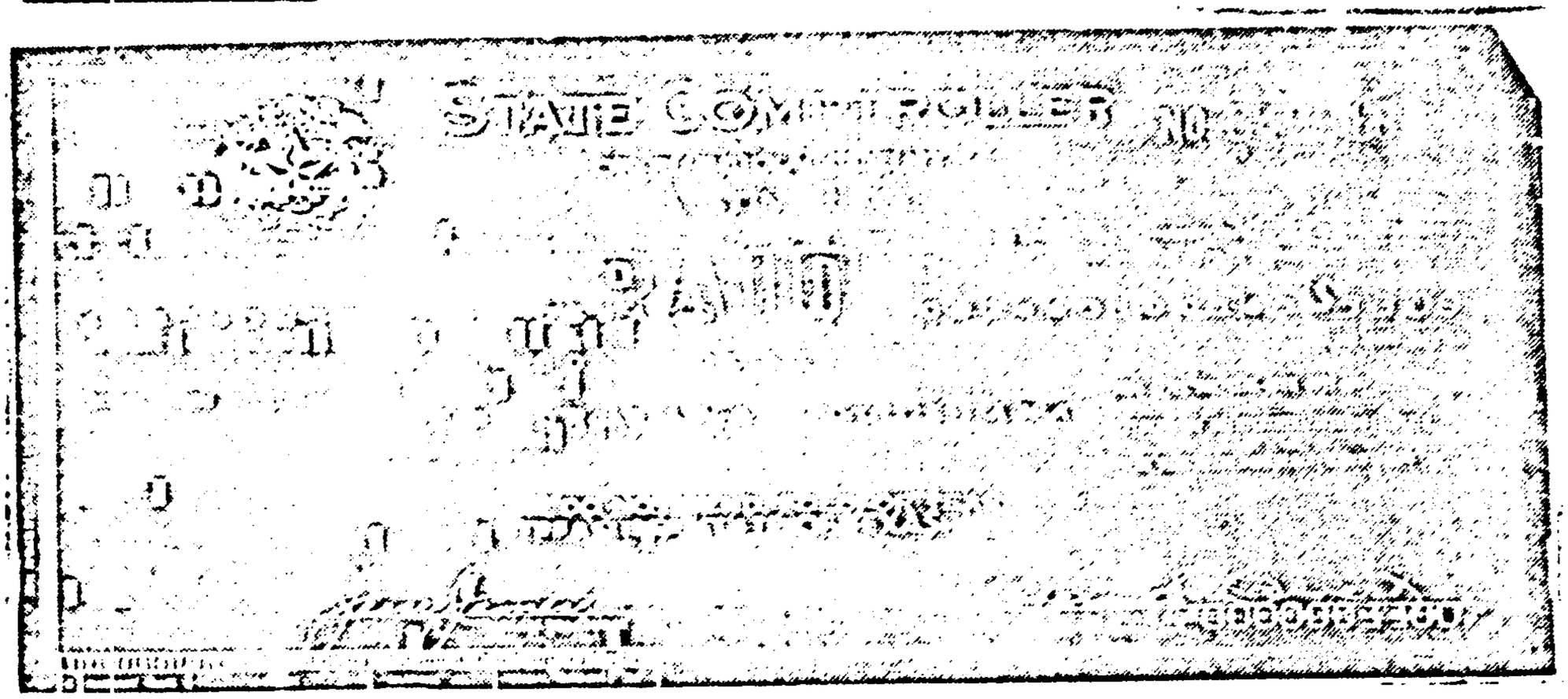
STATE COMPTROLLER

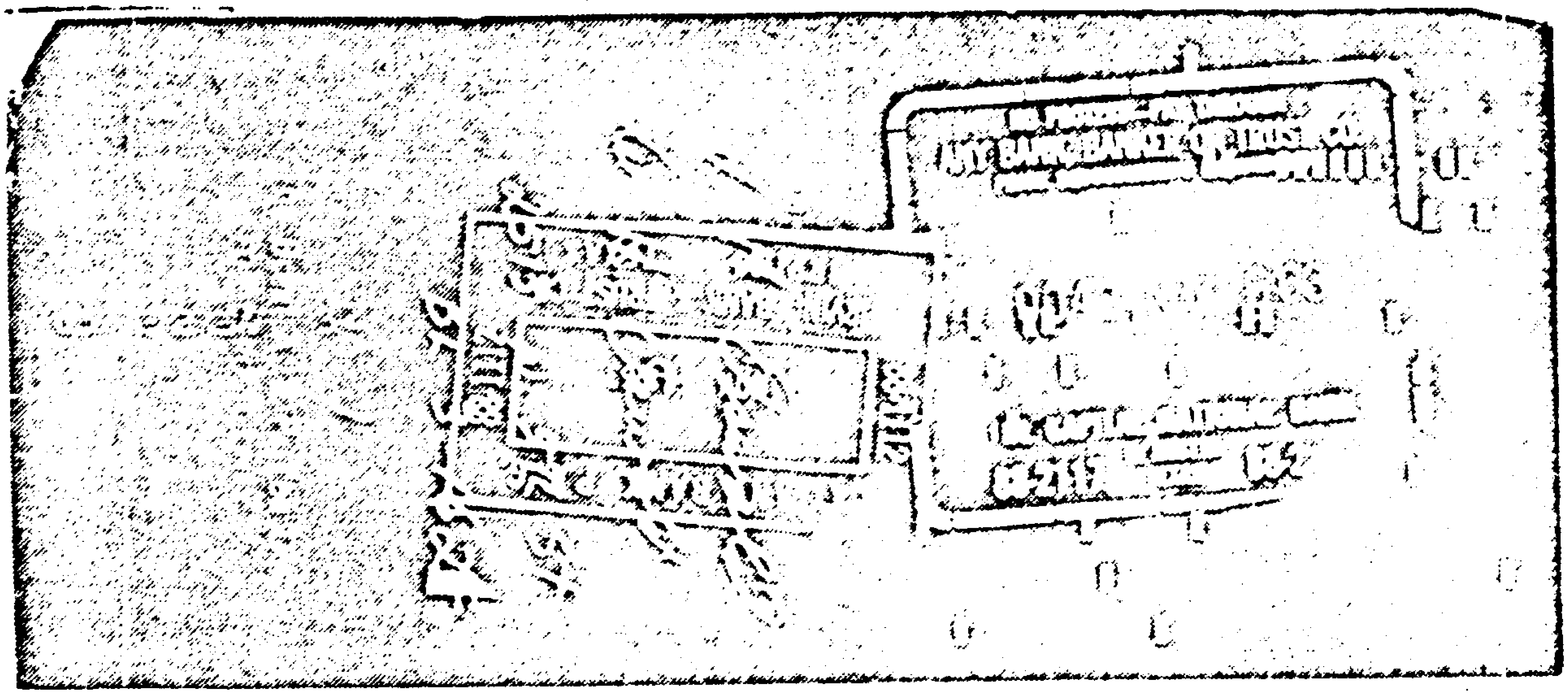

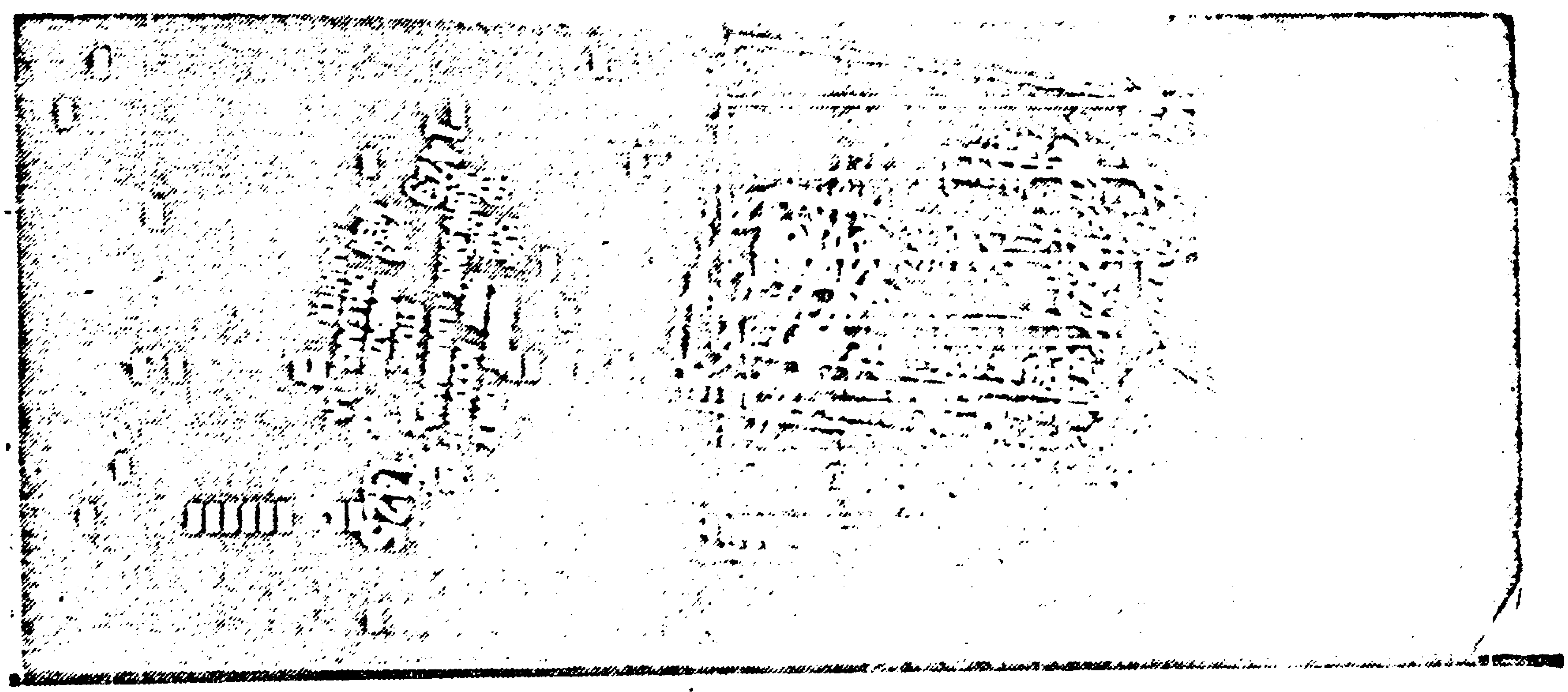

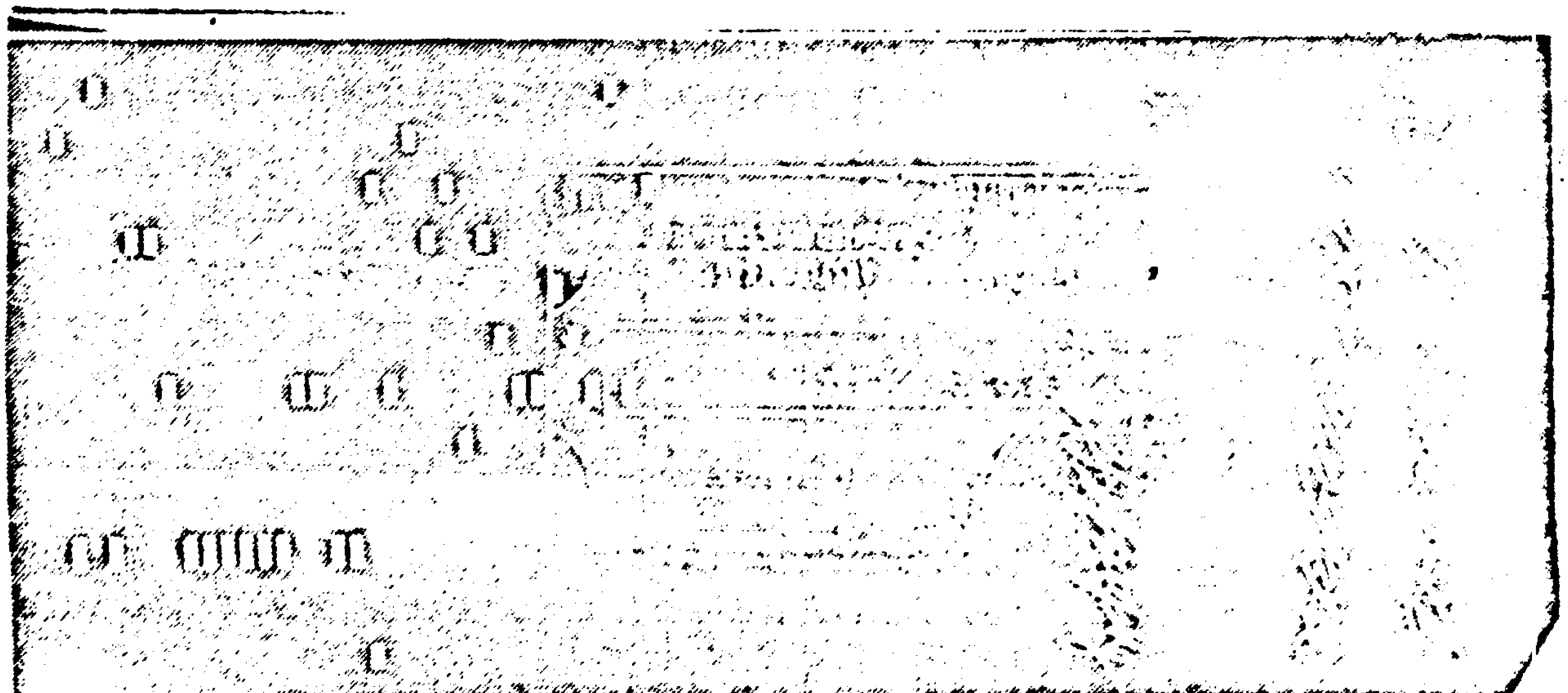

- FBI -

FBI LABORATORY

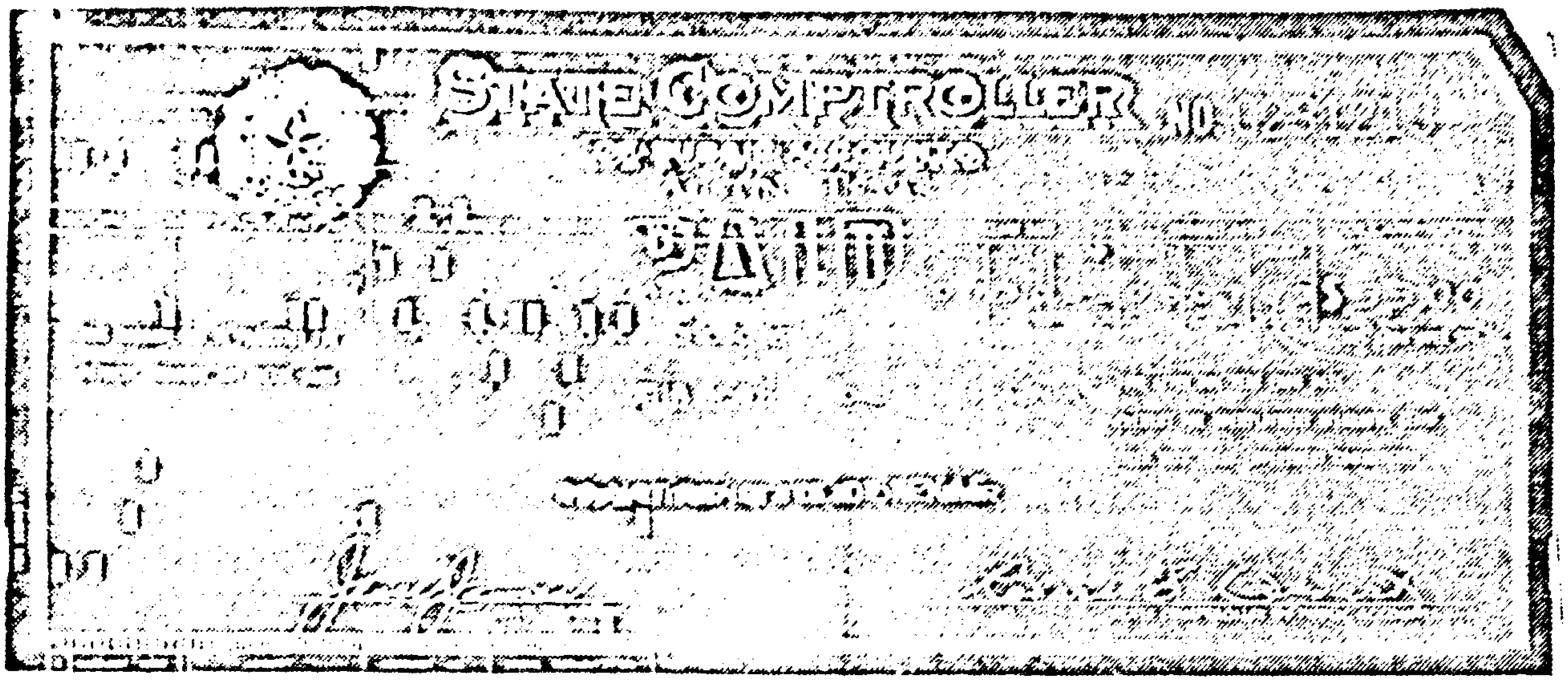

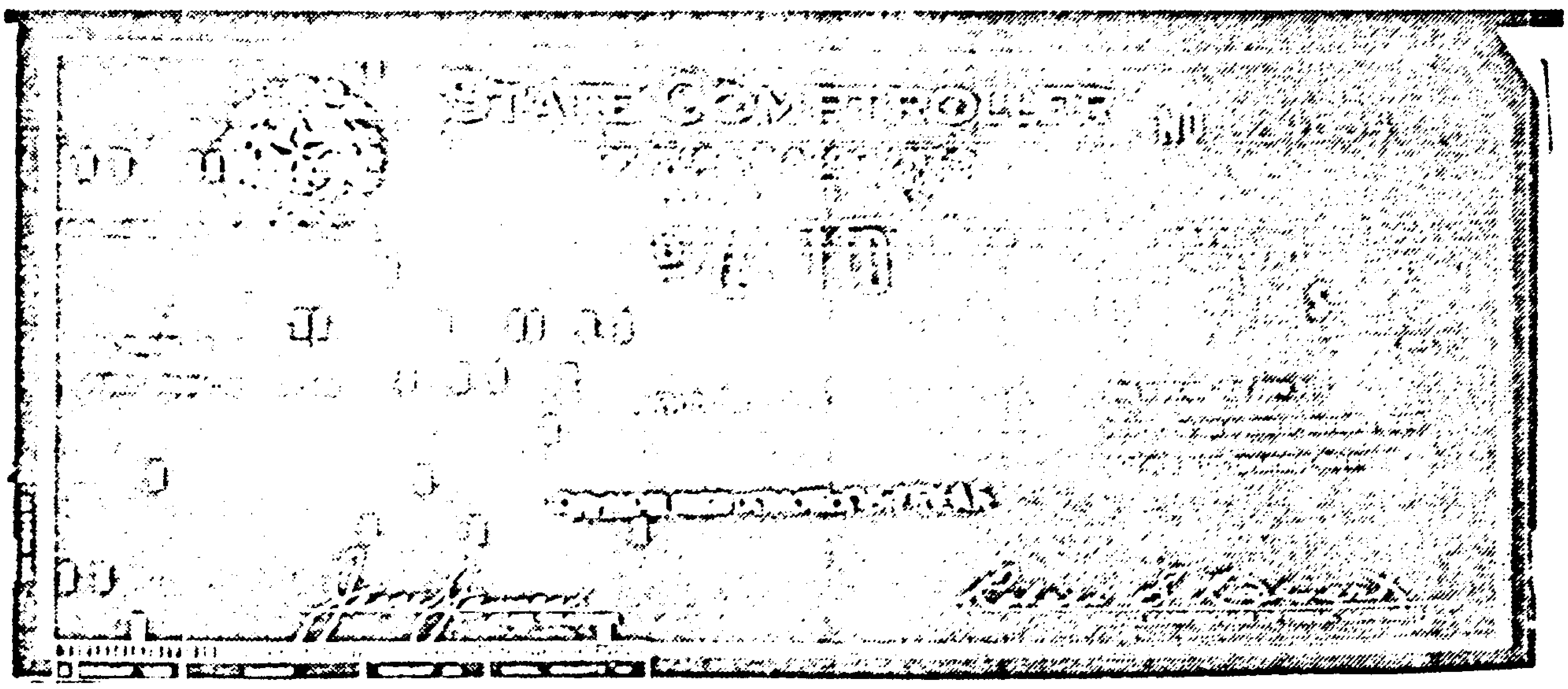

FBI
LABORATORY

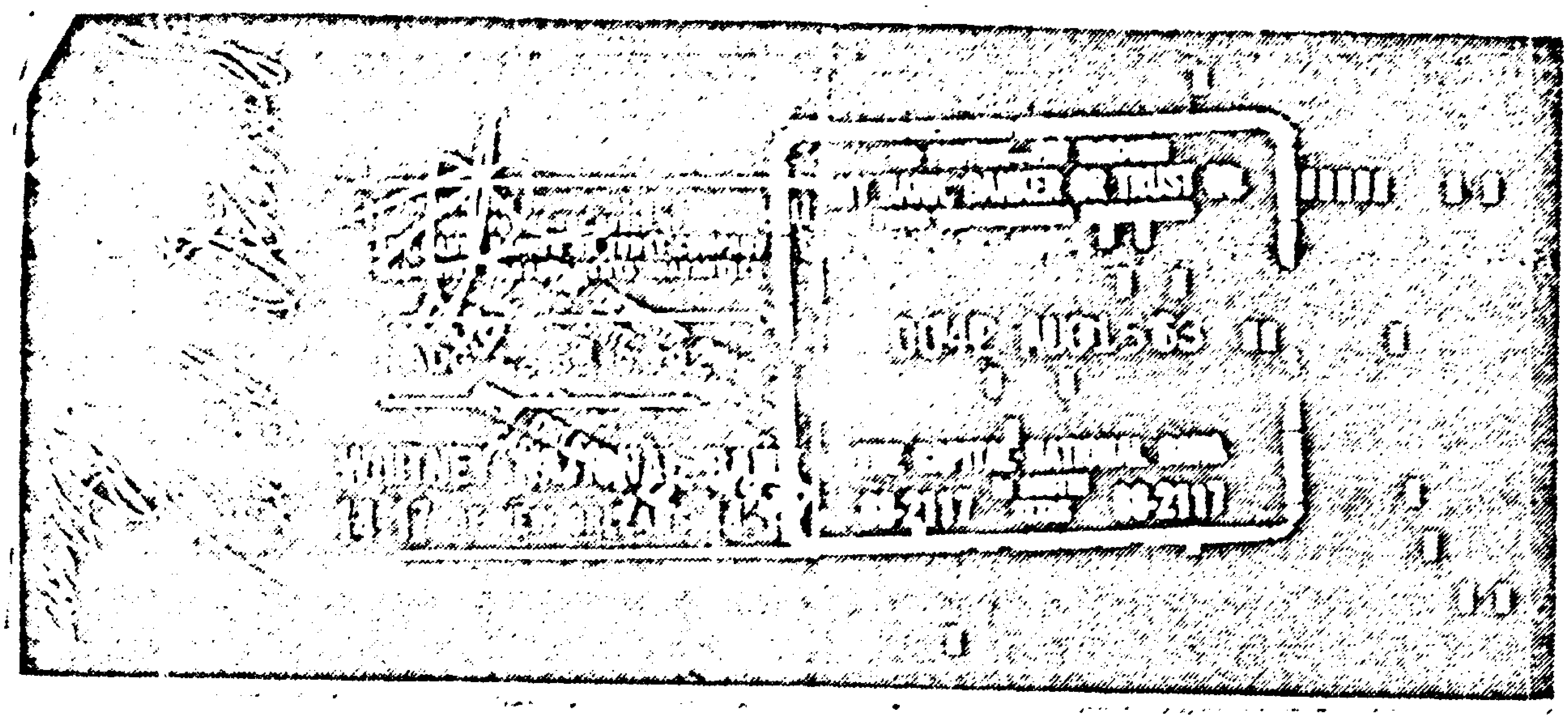

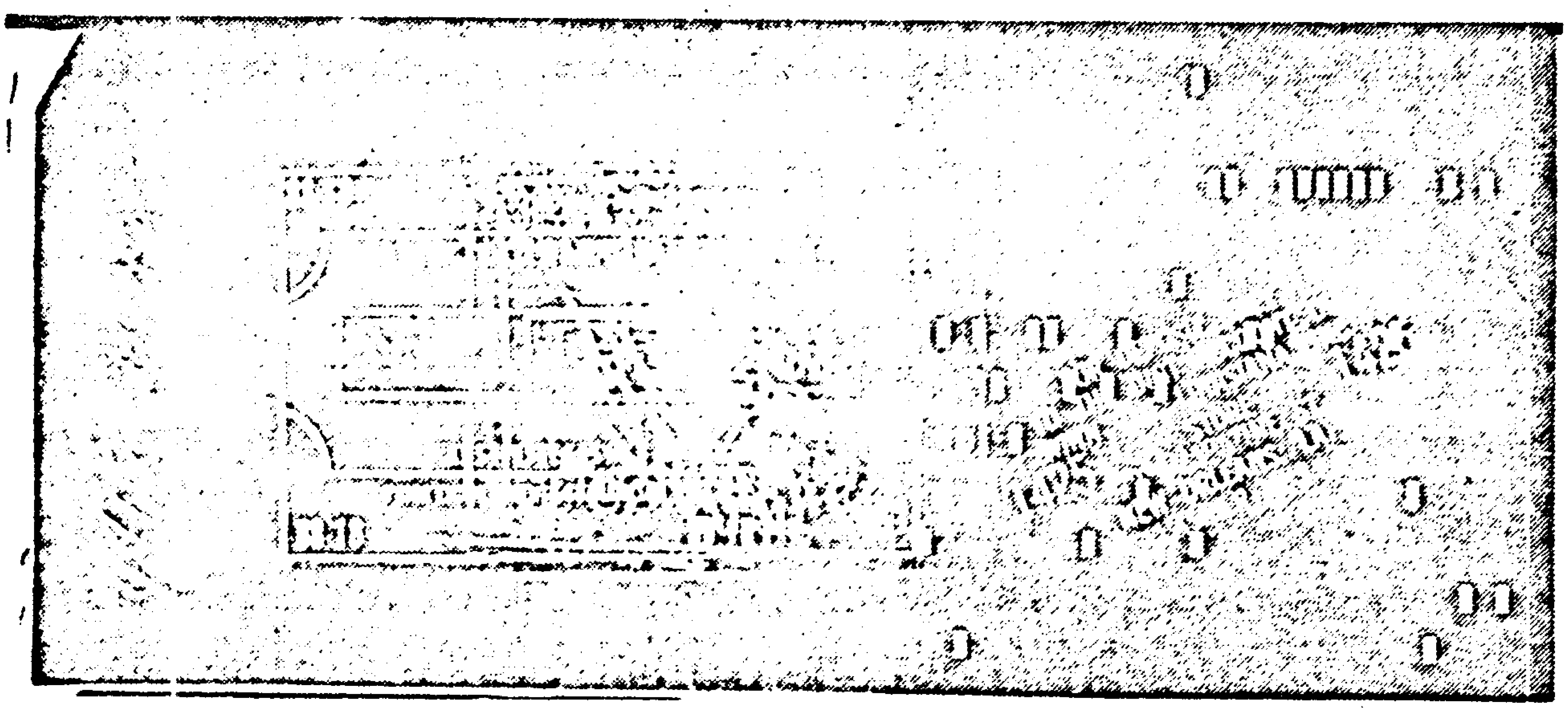

William B. Reily and Company,
Incorporated, New Orleans, Louisiana

WM. B. REILY & COMPANY, INC.

NEW ORLEANS, U.S.A.

14-2 / 650

MAY 27 63

No 1079

DATE	CHECK NUMBER		PAY TO THE ORDER OF:	PAY THIS AMOUNT
MAY 24 63	1079	53.72	LEE H OSWALD	$ 53.72

EXACTLY
R6260 #53725

WM. B. REILY & COMPANY, INC.

PAYROLL ACCOUNT

HEAD OFFICE
THE NATIONAL BANK OF COMMERCE
IN NEW ORLEANS
NEW ORLEANS, LOUISIANA

EXAMINED BY #1

⑈001079⑈ ⑆0650⑉0002⑆ 0077⑉00⑉235⑈

WM. B. REILY & COMPANY, INC.

NEW ORLEANS, U.S.A.

14-2 / 650

No 1274

DATE	CHECK NUMBER		PAY TO THE ORDER OF:	PAY THIS AMOUNT
MAY 31 63	1274	53.72	LEE H OSWALD	$ 53.72

EXACTLY
R6260 #53725

WM. B. REILY & COMPANY, INC.

PAYROLL ACCOUNT

HEAD OFFICE
THE NATIONAL BANK OF COMMERCE
IN NEW ORLEANS
NEW ORLEANS, LOUISIANA

14-2

⑈001274⑈ ⑆0650⑉0002⑆ 0077⑉00⑉235⑈

D-436701 K38 AX

WM. B. REILY & COMPANY, INC.

NEW ORLEANS, U.S.A.

14-2 / 650

No 882

DATE	CHECK NUMBER		PAY TO THE ORDER OF:	PAY THIS AMOUNT
MAY 17 63	882	53.72	LEE H OSWALD	$ 53.72

EXACTLY
R6260 #53725

WM. B. REILY & COMPANY, INC.

PAYROLL ACCOUNT

14-2

HEAD OFFICE
THE NATIONAL BANK OF COMMERCE
IN NEW ORLEANS
NEW ORLEANS, LOUISIANA

EXHIBIT No 2

EXAMINED BY #1

⑈000882⑈ ⑆0650⑉0002⑆ 0077⑉00⑉235⑈

Leo A Burns
Ryland Martin

13-205-045
FOR DEPOSIT
MARTIN'S RESTAURANT

14-17 OF NEW ORLEANS

Leo A Burns

13-205-045
FOR DEPOSIT
MARTIN'S RESTAURANT

14-17 OF NEW ORLEANS

Leo A Burns

13-205-045
FOR DEPOSIT
MARTIN'S RESTAURANT

14-17 OF NEW ORLEANS

D-436701 K38 AX

14-2
650

WM. B. REILY & COMPANY, INC.

NEW ORLEANS, U.S.A.

Nº 1941

DATE	CHECK NUMBER		PAY TO THE ORDER OF:	PAY THIS AMOUNT
JUN 21 63	1941	[illegible]	LEE OSWALD	$ 53.72

PAY EXACTLY $53.72

WM. B. REILY & COMPANY, INC.
PAYROLL ACCOUNT

EXAMINED BY [signature]

HEAD OFFICE
THE NATIONAL BANK OF COMMERCE
IN NEW ORLEANS
NEW ORLEANS, LOUISIANA

14-2

⑈001941⑈ ⑆0650⑉00021⑆ 0077⑉00⑉235⑈

14-2
650

WM. B. REILY & COMPANY, INC.

NEW ORLEANS, U.S.A.

Nº 1684

DATE	CHECK NUMBER		PAY TO THE ORDER OF:	PAY THIS AMOUNT
JUN 14 63	1684	52.97	LEE H OSWALD	$ 52.97

PAY EXACTLY $52.97

WM. B. REILY & COMPANY, INC.
PAYROLL ACCOUNT

BY [signature]
EXAMINED

HEAD OFFICE
THE NATIONAL BANK OF COMMERCE
IN NEW ORLEANS
NEW ORLEANS, LOUISIANA

14-2

⑈001684⑈ ⑆0650⑉00021⑆ 0077⑉00⑉235⑈

D-436701 K38 AX

14-2
650

WM. B. REILY & COMPANY, INC.

NEW ORLEANS, U.S.A.

Nº 1486

DATE	CHECK NUMBER		PAY TO THE ORDER OF:	PAY THIS AMOUNT
JUN 7 63	1485	[illegible] 59	LEE H OSWALD	$ 55.59

PAY EXACTLY $55.59

WM. B. REILY & COMPANY, INC.
PAYROLL ACCOUNT

BY [signature]
EXAMINED

HEAD OFFICE
THE NATIONAL BANK OF COMMERCE
IN NEW ORLEANS
NEW ORLEANS, LOUISIANA

14-2

⑈001486⑈ ⑆0650⑉00021⑆ 0077⑉00⑉235⑈

Lee A. Oswald

13-205-045
FOR DEPOSIT
MARTIN'S RESTAURANT

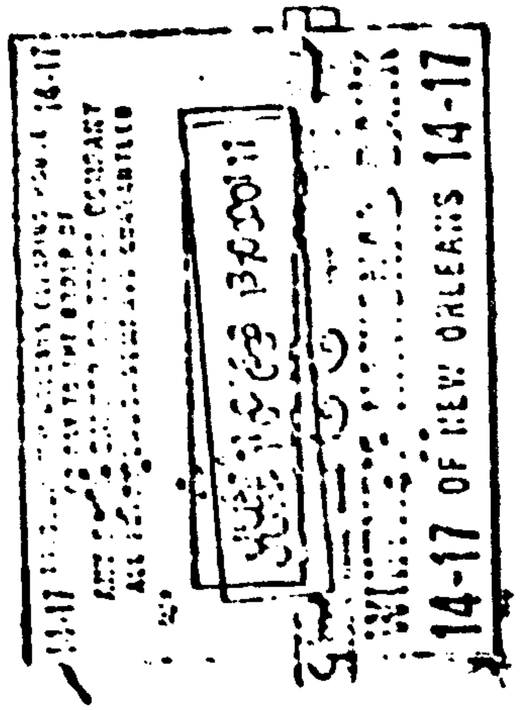

11/26/63

Lee A Oswald

POYDRAS BRANCH
06-218-091
FOR DEPOSIT
FOLTZ TEA & COFFEE CO. INC.

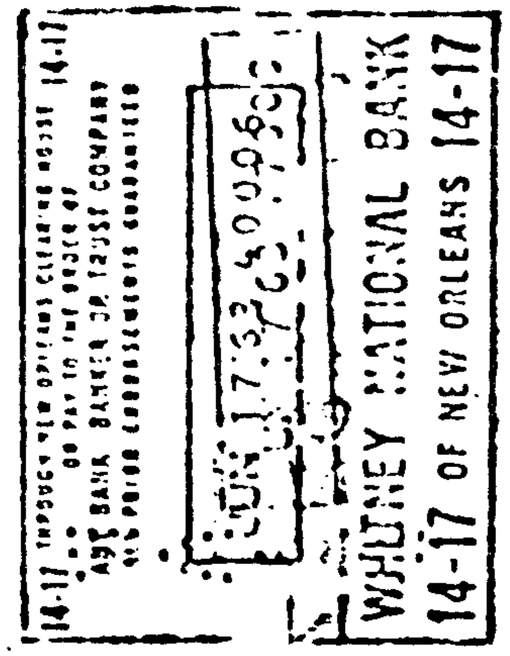

11/26/63

Lee A Oswald

13-205-045
FOR DEPOSIT
MARTIN'S RESTAURANT

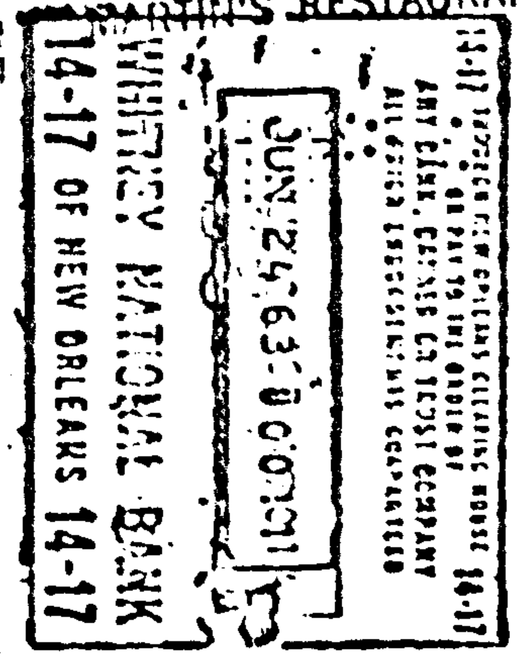

11/26/63

D-436701 K38 AX

14-2
650

WM. B. REILY & COMPANY, INC.
NEW ORLEANS, U.S.A.

Nº 2368

DATE	CHECK NUMBER		PAY TO THE ORDER OF	PAY THIS AMOUNT
JL 12 63	2368	5297	433 54 3937 Lee H. Oswald	$ 5297

PAY EXACTLY ~~$52.97~~ $52.97

WM. B. REILY & COMPANY, INC.

HEAD OFFICE
THE NATIONAL BANK OF COMMERCE
IN NEW ORLEANS
NEW ORLEANS, LOUISIANA

14-2

EXAMINED BY #12

PAYROLL ACCOUNT

Lee H. Oswald

⑈002368⑈ ⑆0650⑉00021⑆ 0077⑉00⑉235⑈

14-2
650

WM. B. REILY & COMPANY, INC.
NEW ORLEANS, U.S.A.

Nº 2185

DATE	CHECK NUMBER		PAY TO THE ORDER OF	PAY THIS AMOUNT
JUL 5 63	2185	53.72	433 54 3937 Lee H. Oswald	$ 53.72

PAY EXACTLY ~~$53.72~~ $53.72

14-2

WM. B. REILY & COMPANY, INC.

HEAD OFFICE
THE NATIONAL BANK OF COMMERCE
IN NEW ORLEANS
NEW ORLEANS, LOUISIANA

PAYROLL ACCOUNT

Lee H. Oswald

⑈002185⑈ ⑆0650⑉00021⑆ 0077⑉00⑉235⑈

D-436701 K38 AX

14-2
650

WM. B. REILY & COMPANY, INC.
NEW ORLEANS, U.S.A.

Nº 1995

DATE	CHECK NUMBER		PAY TO THE ORDER OF	PAY THIS AMOUNT
JUL 28 63	1995	53.72	433 54 3937 Lee H. Oswald	$ 53.72

PAY EXACTLY ~~$53.72~~ $53.72

14-2

EXAMINED BY

WM. B. REILY & COMPANY, INC.

HEAD OFFICE
THE NATIONAL BANK OF COMMERCE
IN NEW ORLEANS
NEW ORLEANS, LOUISIANA

PAYROLL ACCOUNT

Lee H. Oswald

⑈001995⑈ ⑆0650⑉00021⑆ 0077⑉00⑉235⑈

13-205-045
FOR DEPOSIT
MARTIN'S RESTAURANT

14-17 OF NEW ORLEANS

13-205-045
FOR DEPOSIT
MARTIN'S RESTAURANT

14-17 OF NEW ORLEANS

13-205-045
FOR DEPOSIT
MARTIN'S RESTAURANT

14-17 OF NEW ORLEANS

D-436701 K38 AX

WM. B. REILY & COMPANY, INC.
NEW ORLEANS, U.S.A.

14-2
650

No 2621

DATE	CHECK NUMBER	PAY TO THE ORDER OF	PAY THIS AMOUNT
JUL 22 63	2621	433-54-3937 Lee H. Oswald	$ 10.84

JUL 26

EXACTLY AS ISSUED

Rec'd 9:20

14-2

WM. B. REILY & COMPANY, INC.

PAYROLL ACCOUNT

BY

HEAD OFFICE
THE NATIONAL BANK OF COMMERCE
IN NEW ORLEANS
NEW ORLEANS, LOUISIANA

⑈002621⑈ ⑆0650⑉00021⑆ 0077⑉00⑉235⑈

EXAMINED BY

D-436701 AX K38

WM. B. REILY & COMPANY, INC.
NEW ORLEANS, U.S.A.

14-2
650

No 2549

DATE	CHECK NUMBER	PAY TO THE ORDER OF	PAY THIS AMOUNT
JL 1963	2549	433 54 3937 Lee H. Oswald	$ 53.72

EXACTLY AS ISSUED

14-2

WM. B. REILY & COMPANY, INC.

PAYROLL ACCOUNT

BY

HEAD OFFICE
THE NATIONAL BANK OF COMMERCE
IN NEW ORLEANS
NEW ORLEANS, LOUISIANA

EXAMINED BY #12

⑈002549⑈ ⑆0650⑉00021⑆ 0077⑉00⑉235⑈

Lee H Oswald

13-205-045
FOR DEPOSIT
MARTIN'S RESTAURANT

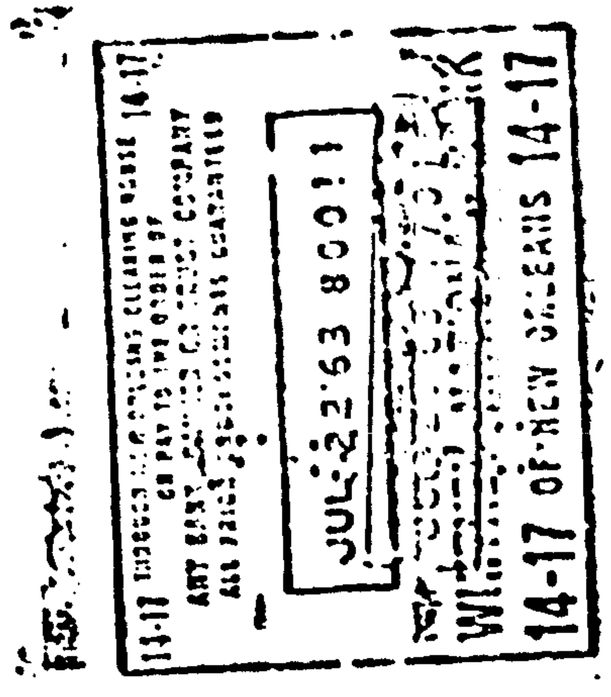

Lee H. Oswald
4907 Magazine
UNIVERSITY 6

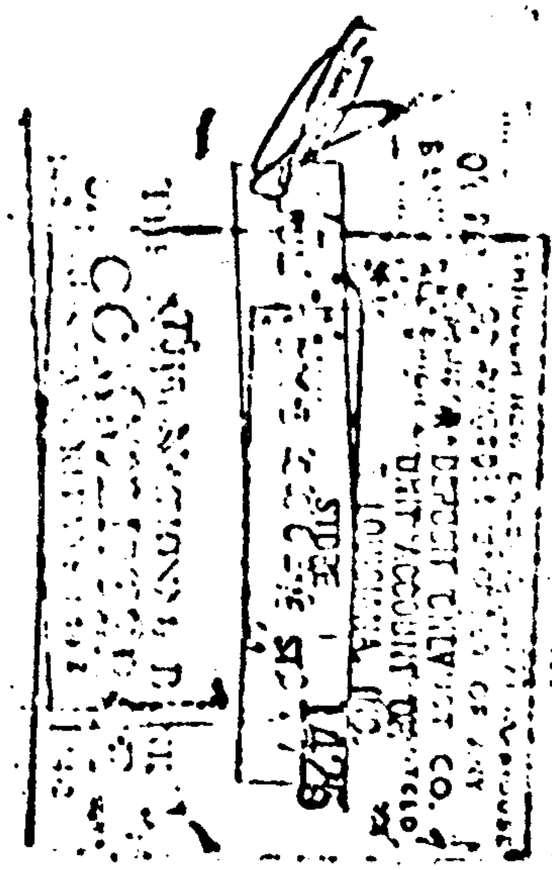

D-436701 K38 AX

Records of the Texas School Book Depository, Dallas, Texas.

2010
11/26/63
Justice
7334
740

PLEASE FILL OUT APPLICATION BLANK COMPLETELY.....

NAME Oswald LEE H. (LAST NAME FIRST) STREET & NUMBER 2515 W. 5th St. TOWN Irving

PHONE NO LA 3-1628 SOCIAL SECURITY NO 433-54-3937 AGE 23 WEIGHT 150 HEIGHT 5'9

PLACE OF BIRTH New Orleans, La HOW LONG LIVED IN DALLAS continously

FINISHED WHAT GRADE IN SCHOOL 11th HIGH SCHOOL Arlington Heights MIL. ACAD. Tex

DID YOU ATTEND COLLEGE no HOW LONG — NAME COLLEG —

RACE C MARRIED (V) OR SINGLE ( ) HOW MANY DEPENDENTS 2 dependents

WHERE DID YOU LAST WORK U.S.M.C. (three yrs) NATURE OF WORK air-wing

REASON FOR LEAVING LAST JOB Honorable discharge

HOW LONG DID YOU WORK ON YOUR LAST JOB Full years

WHERE IS YOUR FATHER EMPLOYED Dead NATURE OF WORK —

IS YOUR MOTHER EMPLOYED yes NATURE OF WORK Practical nurse

MEMBER OF ORGANIZATIONS: — (CHURCH) — (LODGE) — (VETERAN)

HAVE YOU ANY PHYSICAL DEFECTS (ANSWER YES OR NO) IF ANSWER IS YES STATE WHAT THEY ARE:

no

DO YOU ROOM AND BOARD no DO YOU LIVE WITH PARENTS no

SHOULD YOU LIKE TO MENTION SOME OF YOUR SPECIAL ABILITIES YOU WOULD LIKE COMPANY TO KNOW IN CONSIDERING YOUR APPLICATION USE THE THREE LINES BELOW.

Clerical (accounting) work in military service, experienced with Ditto, adding and some typing machine and filing system.

DATE OF APPLICATION

Oct. 15, 1963

Lee H. Oswald

SIGNATURE OF APPLICANT

K23 D-43L46th AR
FBI
LABORATORY

IG::: 2010 Date 11/20/63
Assessment Proj. ( ) Justice
7334

H S Aiken

—

11/20/63

AEC 323 D-43447 (7-52)
LABORATORY

FORM W-4 (Rev. July 1961)
U. S. Treasury Department
Internal Revenue Service

EMPLOYEE'S WITHHOLDING EXEMPTION CERTIFICATE

Print full name LEE HARVEY OSWALD Social Security Account Number 433-54-3937

Print home address 2515 West 5th ST City IRVING Zone ..... State TEXAS

DL-25

EMPLOYEE:
File this form with your employer. Otherwise, he must withhold U. S. income tax from your wages without exemptions.

EMPLOYER:
Keep this certificate with your records. If the employee is believed to have claimed too many exemptions, the District Director should be so advised.

HOW TO CLAIM YOUR WITHHOLDING EXEMPTIONS

1. If SINGLE, and you claim an exemption, write the figure "1" ..... —
2. If MARRIED, one exemption each is allowable for husband and wife if not claimed on another certificate.
   (a) If you claim both of these exemptions, write the figure "2"
   (b) If you claim one of these exemptions, write the figure "1"
   (c) If you claim neither of these exemptions, write "0" 2
3. Exemptions for age and blindness (applicable only to you and your wife but not to dependents):
   (a) If you or your wife will be 65 years of age or older at the end of the year, and you claim this exemption, write "1"; if both will be 65 or older, and you claim both of these exemptions, write "2" ..... —
   (b) If you or your wife are blind, and you claim this exemption, write the figure "1"; if both are blind, and you claim both of these exemptions, write the figure "2" ..... —
4. If you claim exemptions for one or more dependents, write the number of such exemptions. (Do not claim exemption for a dependent unless you are qualified under instruction 4 on other side.) 2
5. Add the number of exemptions which you have claimed above and write the total 4
6. Additional withholding per pay period under agreement with employer. *See* Instruction 1 ..... $.....

I CERTIFY that the number of withholding exemptions claimed on this certificate does not exceed the number to which I am entitled.

(Date) 4-16, 1963 (Signed) Lee H. Oswald

D-90

FBI
LABORATORY

NO	DATE OCTOBER 26 30 31, 1963 EMPLOYEES	M	T	25 W	27 T	28 F	29 S	30 M	31 T	1 W	2 T	3 F	4 S	5 M	6 T	7 W	8 T	9 F	10 S
1	W. H. BENSLEY					3			5			3							
2	M. S. AITES																	1	
4	JACK DOCKERY								3										
8	RICHARD SHIELDS																		
13	TROY WEBB																		
5	JAMES DOCKERY																		
39	EMMIT PIPER																		
17	EARL D RUSSELL								5										
20	BILLY LOVELADY					3													
25	FRANK KAISER					3			3										
29	[illegible] KEESEE																		
47	CARL JONES																		
40	DOLLY SCOTT																		
58	BOY HOWARD LEWIS					5			3										
57	RUDOLPH ARCE																		
65	BONNIE RAY WILLIAMS																		
63	ERNEST DON PEACE																		
64	HOLLIS FRAZIER								5										
22	CALVIN OLIVER																		
21	LEE HOWARD																		

D-188

[illegible] MONTHLY PAYROLL

DATE NOVEMBER 1 TO 16, 1963

NO	EMPLOYEES	1	2	4	5	6	7	8	9	11	12	13	14	15
		F	S	M	T	W	T	F	S	M	T	W	T	F
1	[illegible] M. SKILLEY	8		8	8	8	8	8		X	8	8	8	8
2	H. S. ALLEN	8		8	8	8	8	8		X	8	8	8	8
6	JACK DOUGHERTY	8		8	8	8	8	8		X	8	8	8	8
8	EDWARD SHIELDS	8		8	8	8	8	8		X	8	8	8	8
13	TROY WEST	8		8	8	8	8	8		X	8	8	8	8
5	JAMES JORDAN	8		8	2	8	8	8		X	8	8	8	8
39	EDDIE PEIZER	8		8	8	8	8	8		/	8	8	8	8
17	HAROLD MORGAN	8		8	8	8	8	8		X	8	8	8	8
10	KELLY LOVELADY	8		S	S	S	S	S		X	8	8	8	8
29	FRANK KAISER	8		8	8	8	8	8		X	X	8	8	8
28	FRANKLIN WEBSTER	8		8	8	8	2	8		X	X	8	8	8
47	CARL JONES	8		8	8	8	8	8		X	X	8	8	8
40	GORDON SMITH	8		8	8	8	2	8		X	X	8	8	8
58	ROY RONALD LEWIS	8		8	8	8	8	S		X	X	8	8	8
59	DANIEL ALEX	8		8	8	8	8	2		X	X	8	8	8
63	EUGENE RAY WILLIAMS	8		8	8	8	X	8		X	X	8	8	8
65	TRACY DON PELTS	8		8	8	8	8	8		X	X	8	8	8
68	WESLEY FRAZIER	8		8	8	8	8	8		X	8	8	8	8
25	CHARLES GIVENS	8		8	8	8	8	8		X	8	8	8	8
12	LEE OSWALD	8		8	8	X	8	8		X	8	8	8	8

D-188

MONTH OF NOVEMBER DATA
26 THRU 30 INCLUSIVE '63

No.	EMPLOYEE	DAYS	18 M	19 T	20 W	21 T	22 F	23 S	25 M	26 T	27 W	28 T	29 F	30 S	M	T	W	T	F	S
1	W. H. SHELLEY																			
2	H. S. ADAMS																			
6	JACK DOUGHERTY	✓																		
8	EDWARD J. FIELDS																			
13	TROY WEST	✓																		
5	JAMES NORMAN	✓																		
18	EDDIE VIPER	✓																		
9	HAROLD NORMAN	✓																		
7	BILLY LOVELADY	✓																		
3	FRANK KAISER	✓																		
10	FRANKLIN WEBSTER																			
4	CARL JONES	✓																		
11	GORDON SMITH																			
16	EDWARD LEWIS	✓																		
19	DANIEL ARCE	-																		
20	BONNIE RAY WILLIAMS																			
17	TRUETT DON PEARCE	Terminated	-	-	-	-	-	-	-	-	-	-	-	-						
14	WESLEY FRAZIER	✓																		
15	CHARLES GIVENS	✓																		
12	LESLIE OSWALD	✓																		

D-188

Records of the Leslie Welding Company, Incorporated, 11241 West Melrose Street, Franklin Park, Illinois, and its branch office in Fort Worth, Texas.

APPLICATION FOR EMPLOYMENT

D... JULY 8, 1962

me (Last Name First) OSWALD Age 22 Born: Mo. OCT Day 18 Year 19

ress 4907 26TH ST. Telephone LE-23245 Soc. Sec. No. 433-54-[illegible]

w long have you lived at this address? ____ Birthplace? NEW ORLEANS Citizen? YES

e ✓ Female ____ Weight 130 Height 5'9 Any serious illness? NONE

e ____ Married ✓ Other ____ No. Children 1 Ages 5 months

st Dependents WIFE Explain ____

at kind of work are you applying for? SHEET METAL

at special qualifications do you have? 2½ YEARS EXPERIENCE

at office machines can you operate? NONE

o referred you to us? TEXAS EMPLOYMENT ✓

you have any relatives working for this Company? NO

MILITARY SERVICE RECORD

ve you served in the Armed Forces? YES From 1956 To 1962

nch of Service USMC Duties SHEET METAL MECH.

nk or rating at time of enlistment PVT. Rating at time of discharge SGT.

pe of discharge HONORABLE Any disability? NO

EDUCATION

SCHOOL	DATE FROM	DATE TO	NAME OF SCHOOL	CITY	COURSE	DID YOU GRADUATE
GRAMMAR	1950	1953	RIGGS WEST	F.W.	GEN	
IGH	1953	1956	JACKSON SHS	NEW ORLEANS	GEN	
OLLEGE						
THER						

EXPERIENCE (ENTER LAST JOB FIRST)

NAME AND ADDRESS OF COMPANY	DATE FROM	DATE TO	LIST YOUR DUTIES	STARTING SALARY	FINAL SALARY	REASON FOR LEAVING
ACTIVE DUTY USMC			MACHINIST AND SHEET METAL WORKER			

REFERENCES (NOT RELATIVES)

NAME	ADDRESS	OCCUPATION
FRED GREGORY	CONTIN. LIFE Bldg.	CONSULTANT OIL EXP.
[illegible]	ACME BRICK CO	[illegible]

Mr. Lee Welding Co.
210 N. 12th Street
Fort Worth, Texas
% Tom Yates-Foreman

Dear Sir;

This is to explain that I have moved permanently to Dallas, Texas, where I have found other employment.

I ask that my check for work preformed during the week Oct. 1-8 be forwarded to me now, and the other check coming to me from my first week of work be forwarded as soon as possible.

I futher request that my name be withdrawn from those whom you presently employ.

Very respectfully,
Lee H. Oswald

LEE H OSWALD
Box 2915
Dallas, Texas

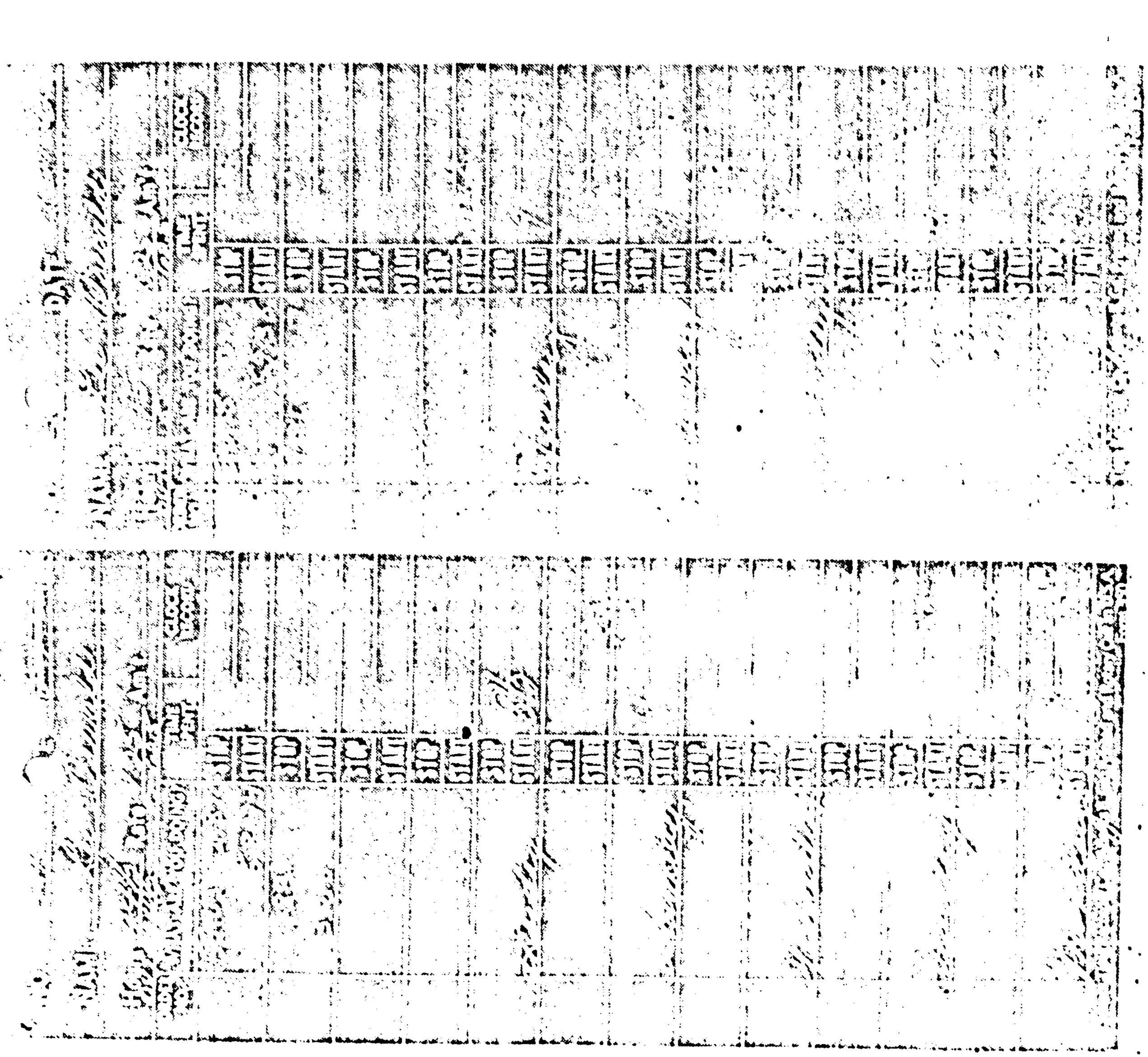

NO

NAME

DATE

NO

NAME

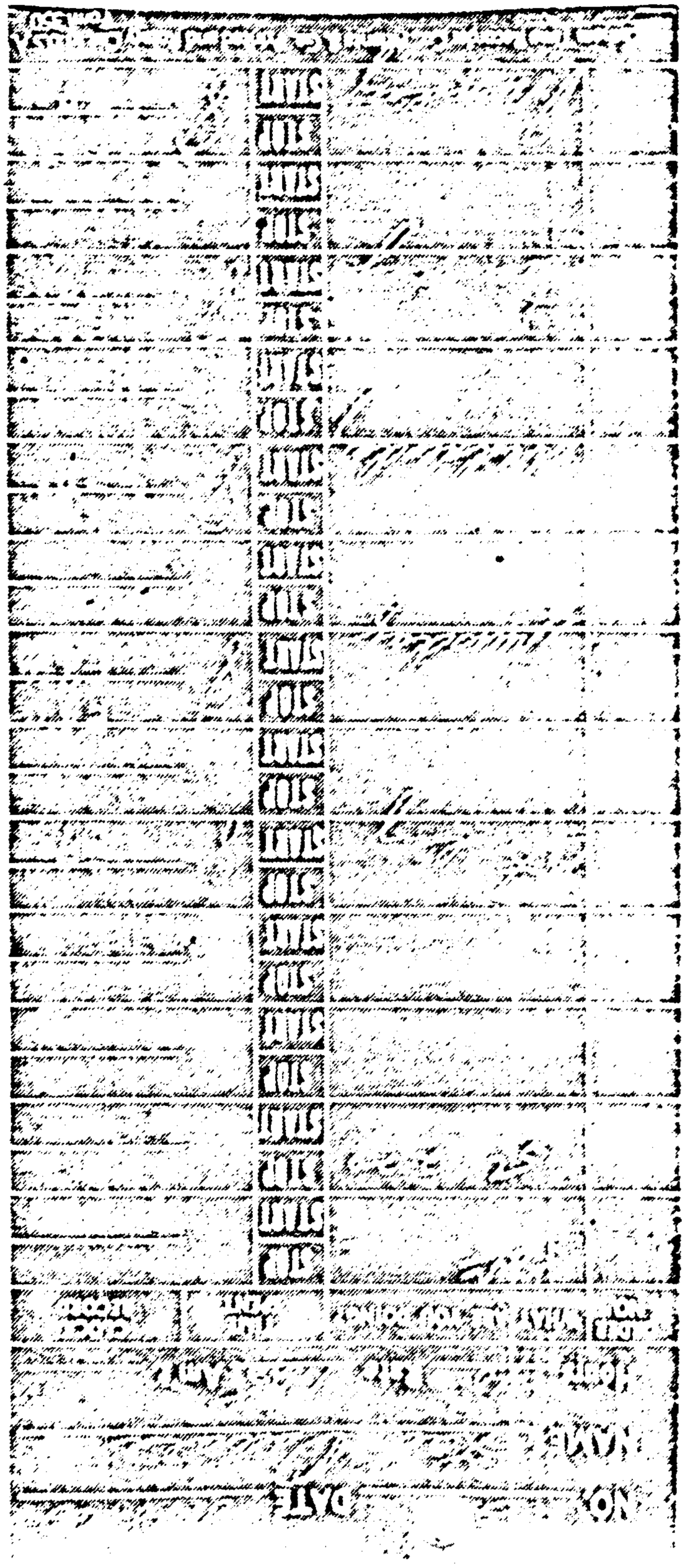

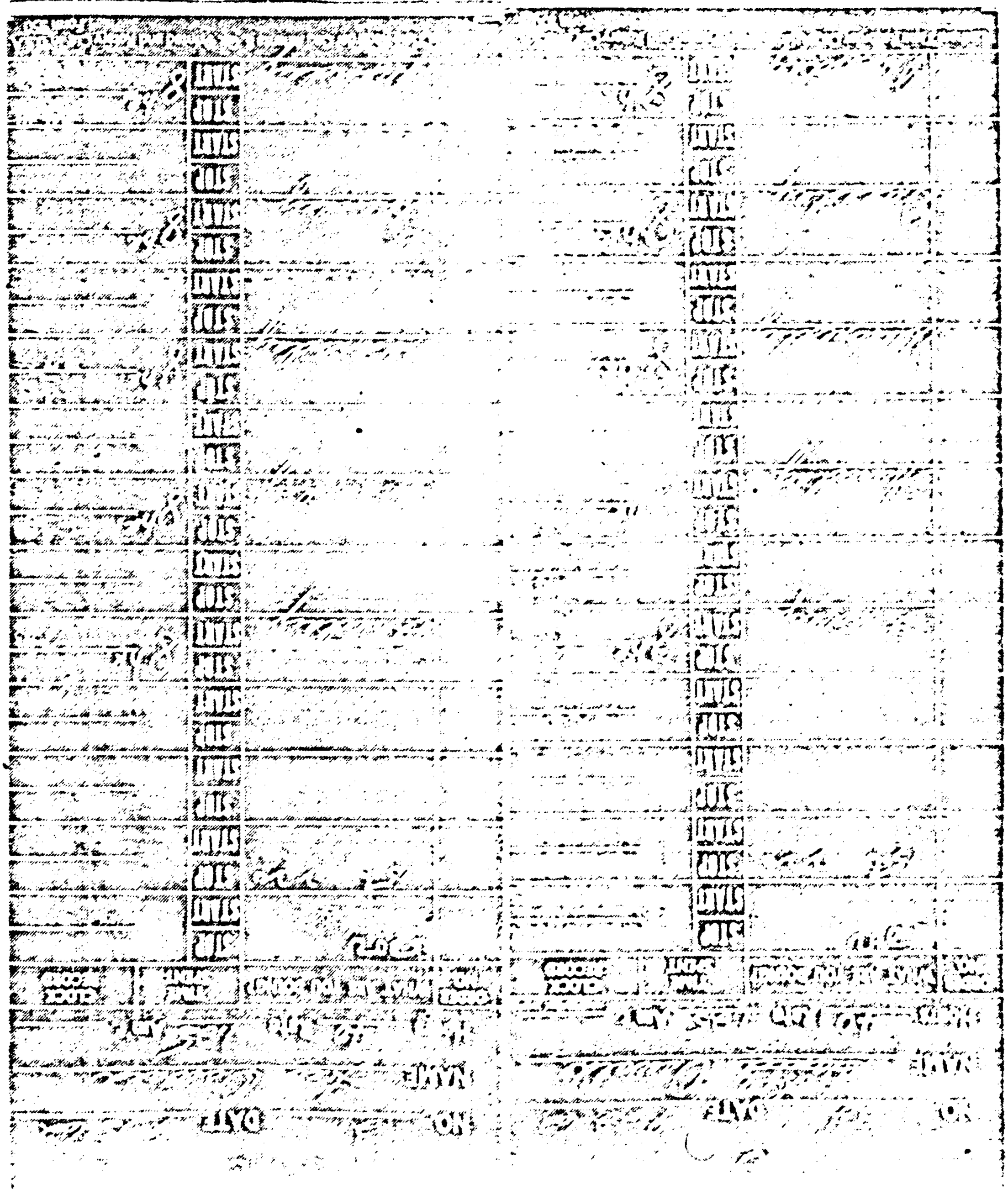

NO. [illegible] DATE [illegible]

NAME [illegible]

[illegible]

[illegible]	[illegible]	[illegible]	[illegible]
[illegible]		STOP	
		START	
[illegible]		STOP	
		START	
		STOP	
		START	
		STOP	
		START	
	[illegible]	STOP	[illegible]
		START	
		STOP	
		START	
	[illegible]	STOP	
		START	
		STOP	
		START	
	[illegible]	STOP	[illegible]
		START	
		STOP	
		START	
	[illegible]	STOP	[illegible]
		START	
		STOP	
		START	
	[illegible]	STOP	[illegible]
		START	

NO. [illegible] DATE [illegible]

NAME [illegible]

[illegible]

[illegible]	[illegible]	[illegible]	[illegible]
[illegible]		STOP	
		START	
[illegible]		STOP	
		START	
		STOP	
		START	
		STOP	
		START	
	[illegible]	STOP	[illegible]
		START	
		STOP	
		START	
	[illegible]	STOP	[illegible]
		START	
		STOP	
		START	
	[illegible]	STOP	[illegible]
		START	
		STOP	
		START	
	[illegible]	STOP	[illegible]
		START	
		STOP	
		START	
	[illegible]	STOP	[illegible]
		START	

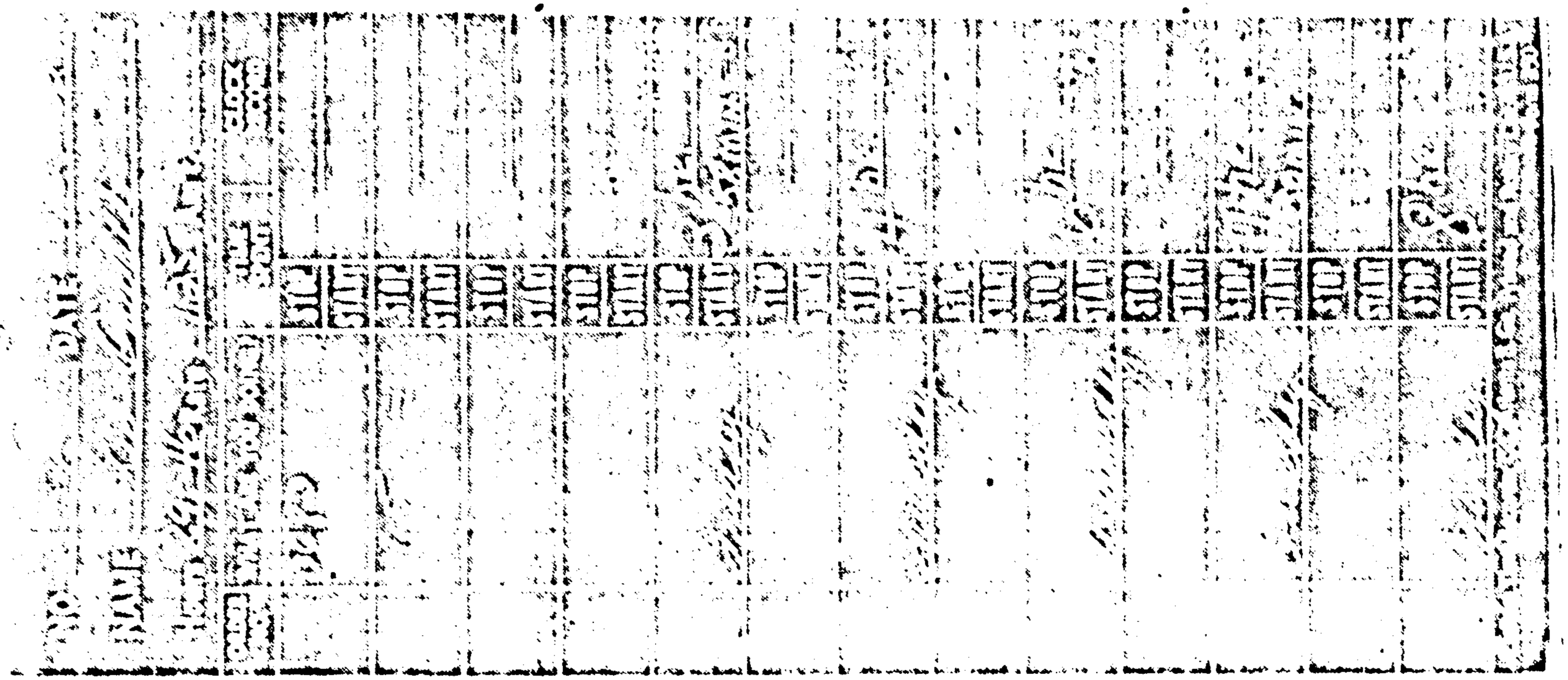

LESLIE WELDING CO., INC.
11241 WEST MELROSE ST. FRANKLIN PARK, ILL.

№ 6315

HOURS		EARNINGS					DEDUCTIONS					
REGULAR	O. T.	REGULAR	O. T.	COMMISSION	GROSS	EARNINGS-TO-DATE	F.I.C.A.	W. H. TAX	ADVANCES	INSURANCE	MISC.	DATE
44.50	4.50	55.63	2.61		58.44	117.82	1.83	3.60				JUL 21 '62

THIS IS NOT A CHECK - DO NOT CASH

DETACH AND RETAIN FOR YOUR RECORDS.

LESLIE WELDING CO., INC.
11241 WEST MELROSE ST. FRANKLIN PARK, ILL.

№ 6189

HOURS		EARNINGS					DEDUCTIONS					
REGULAR	O. T.	REGULAR	O. T.	COMMISSION	GROSS	EARNINGS-TO-DATE	F.I.C.A.	W. H. TAX	ADVANCES	INSURANCE	MISC.	DATE
45.00	5.00	56.25	3.13		59.38	59.38	1.86	10.70				JUL 21 '62

THIS IS NOT A CHECK - DO NOT CASH

DETACH AND RETAIN FOR YOUR RECORDS.

341

LESLIE WELDING CO., INC.
11241 WEST MELROSE ST. FRANKLIN PARK, ILL.

№ 6677

HOURS		EARNINGS					DEDUCTIONS					
REGULAR	O. T.	REGULAR	O. T.	COMMISSION	GROSS	EARNINGS-TO-DATE	F.I.C.A.	W. H. TAX	ADVANCES	INSURANCE	MISC.	DATE
40.00		50.00			50.00	[illegible]	1.56	2.20				AUG 18[illegible]

THIS IS NOT A CHECK - DO NOT CASH

DETACH AND RETAIN FOR YOUR RECORDS.

LESLIE WELDING CO., INC.
11241 WEST MELROSE ST. FRANKLIN PARK, ILL.

№ 6557

HOURS		EARNINGS					DEDUCTIONS					
REGULAR	O. T.	REGULAR	O. T.	COMMISSION	GROSS	EARNINGS-TO-DATE	F.I.C.A.	W. H. TAX	ADVANCES	INSURANCE	MISC.	DATE
43.00	3.00	[illegible]	[illegible]		[illegible]	[illegible]	1.74	3.10				AUG 11[illegible]

THIS IS NOT A CHECK - DO NOT CASH

DETACH AND RETAIN FOR YOUR RECORDS.

341

LESLIE WELDING CO., INC.
11841 WEST MELROSE ST. FRANKLIN PARK, ILL.

Nº 6797

HOURS		EARNINGS					DEDUCTIONS					
REGULAR	O. T.	REGULAR	O. T.	COMMISSION	GROSS	EARNINGS-TO-DATE	F.I.C.A.	W. H. TAX	ADVANCES	INSURANCE	MISC.	DATE
40.50	.50	50.63	.31		50.94	333.40	1.58	2.20				AUG 25 '61

THIS IS NOT A CHECK - DO NOT CASH

DETACH AND RETAIN FOR YOUR RECORDS.

341

341

ED-C-8449 Work
PE 11639 Home
Office 1884

1. Things
2. Letter to M.C. N.R.
3. Greenway
4.

LESLIE WELDING CO., INC.
11241 WEST MELROSE ST. FRANKLIN PARK, ILL.

№ 6952

HOURS		EARNINGS					DEDUCTIONS					
REGULAR	O. T.	REGULAR	O. T.	COMMISSION	GROSS	EARNINGS-TO-DATE	F.I.C.A.	W. H. TAX	ADVANCES	INSURANCE	MISC.	DATE
41.00	1.00	51.25	.63		51.83	390.34	1.62	2.30				SEP 1962

THIS IS NOT A CHECK - DO NOT CASH

DETACH AND RETAIN FOR YOUR RECORDS.

LESLIE WELDING CO., INC.
11241 WEST MELROSE ST. FRANKLIN PARK, ILL.

№ 6422

HOURS		EARNINGS					DEDUCTIONS					
REGULAR	O. T.	REGULAR	O. T.	COMMISSION	GROSS	EARNINGS-TO-DATE	F.I.C.A.	W. H. TAX	ADVANCES	INSURANCE	MISC.	DATE
47.50	7.50	59.30	4.69		64.07	1 1.89	2.00	4.80				AUG 4[illegible]

THIS IS NOT A CHECK - DO NOT CASH

DETACH AND RETAIN FOR YOUR RECORDS.

341

LESLIE WELDING CO., INC.
11241 WEST MELROSE ST. FRANKLIN PARK, ILL.

Nº 7067

HOURS		EARNINGS					DEDUCTIONS					
REGULAR	O. T.	REGULAR	O. T.	COMMISSION	GROSS	EARNINGS-TO-DATE	F.I.C.A.	W. H. TAX	ADVANCES	INSURANCE	MISC.	DATE
40.00	5.00		50.00		440.34		1.56	2.20				SEP 8

THIS IS NOT A CHECK - DO NOT CASH

DETACH AND RETAIN FOR YOUR RECORDS.

LESLIE WELDING CO., INC.
11241 WEST MELROSE ST. FRANKLIN PARK, ILL.

Nº 7192

HOURS		EARNINGS					DEDUCTIONS					
REGULAR	O. T.	REGULAR	O. T.	COMMISSION	GROSS	EARNINGS-TO-DATE	F.I.C.A.	W. H. TAX	ADVANCES	INSURANCE	MISC.	DATE
40.00	5.00		50.00		440.34		1.56	2.20				SEP 15

THIS IS NOT A CHECK - DO NOT CASH

DETACH AND RETAIN FOR YOUR RECORDS.

341

LESLIE WELDING CO., INC.
11241 WEST MELROSE ST. FRANKLIN PARK, ILL.

№ 7419

HOURS		EARNINGS					DEDUCTIONS					
REGULAR	O. T.	REGULAR	O. T.	COMMISSION	GROSS	EARNINGS-TO-DATE	F.I.C.A.	W. H. TAX	ADVANCES	INSURANCE	MISC.	DATE
[illegible]		36.83			36.83	577.17	1.15					SEP 29 [illegible]

THIS IS NOT A CHECK - DO NOT CASH

DETACH AND RETAIN FOR YOUR RECORDS.

LESLIE WELDING CO., INC.
11241 WEST MELROSE ST. FRANKLIN PARK, ILL.

№ 7296

HOURS		EARNINGS					DEDUCTIONS					
REGULAR	O. T.	REGULAR	O. T.	COMMISSION	GROSS	EARNINGS-TO-DATE	F.I.C.A.	W. H. TAX	ADVANCES	INSURANCE	MISC.	DATE
40.00		50.00			50.00	540.34	1.50	2.20				SEP 22 [illegible]

THIS IS NOT A CHECK - DO NOT CASH.

DETACH AND RETAIN FOR YOUR RECORDS.

341

LESLIE WELDING CO., INC.
11241 WEST MELROSE ST. FRANKLIN PARK, ILL.

Nº 7511

HOURS		EARNINGS					DEDUCTIONS					
REGULAR	O. T.	REGULAR	O. T.	COMMISSION	GROSS	EARNINGS-TO-DATE	F.I.C.A	N. T	ADVANCES	INSURANCE	MISC.	DATE
39.48		49.35			49.35	626.52	1.[illegible]	2.00				OCT 6'62

THIS IS NOT A CHECK - DO NOT CASH

DETACH AND RETAIN FOR YOUR RECORDS.

EXPLANATION:
last paycheck
copy
I received at
of this place
work.

D-436850 K41 AX

433
434
435
436
437
438
439
440
441
442
443
444
445
446
447
448
449
450
-2 51

LESLIE WELDING CO., INC.
11241 WEST MELROSE ST. FRANKLIN PARK, ILL.

№ 7619

HOURS		EARNINGS					DEDUCTIONS					
REGULAR	O. T.	REGULAR	O. T.	COMMISSION	GROSS	EARNINGS-TO-DATE	F.I.C.A.	W. H. TAX	ADVANCES	INSURANCE	MISC.	DATE
7.50	9.50				9.50	636.50	.31					061 [illegible]

THIS IS NOT A CHECK - DO NOT CASH

DETACH AND RETAIN FOR YOUR RECORDS.