

CONFIDENTIAL

Honorable J. Lee Rankin

(2) Two copies of a communication from our Buffalo Office also dated March 6, 1964, relating to the question and answer period conducted by Lane following his talk at the Unitarian-Universalist Church on February 28, 1964.

(1) Two reels of tape recording of a press conference held by Lane in the Statler-Hilton Hotel, Buffalo, New York, on the afternoon of February 28, 1964.

Sincerely yours,

J. Edgar Hoover

Enclosures - 9

NOTE:

See memorandum W. A. Branigan to W. C. Sullivan, dated 3/12/64, captioned "Lee Harvey Oswald, Internal Security - Russia - Cuba," prepared by JIS:rah.

Memorandum Branigan to Sullivan dated 2/26/64 set forth Bureau coverage to be established on Mark Lane and Marguerite Oswald. The letter to Rankin being classified "Confidential" since letterhead memorandum 3/6/64 from Buffalo contains information from [redacted] (confidential source 1) and [redacted] and [redacted] (confidential source 2, 3 and 8) the disclosure of which could result in identification of the sources and investigative techniques of continuing value in security investigations and be injurious to the national defense. Items being furnished President's Commission received in Buffalo airtels 3/2, 3/3 and 3/6/64 all captioned "Lee Harvey Oswald."

CONFIDENTIAL

FBI

Date: 3/10/64

Transmit the following in _____
(Type in plain text or code)

Via AIRTEL _____
(Priority or Method of Mailing)

TO : DIRECTOR, FBI
FROM: SAC, DALLAS (100-10461) (P)
RE : --LEE HARVEY OSWALD, aka.
IS - R - CUBA

Re Dallas airtel to Bureau, 1/16/64, and letter to Bureau from J. LEE RANKIN, 1/31/64.

Mrs. RUTH PAINE, 2515 West 5th Street, Irving, Texas, has requested that all of her personal property which was inadvertently taken by officers of the Dallas PD from her residence on 11/22 and 23/63, be returned to her at the earliest possible time. Mrs. PAINE advised that she is in need of some of her personal records concerning her past college attendance. Mrs. PAINE also requested assurance from the Presidential Commission that her personal papers which have no bearing on the LEE HARVEY OSWALD case not be made public. Mrs. PAINE stated that she would desire either these papers be promptly returned to her or a written assurance be given her from members of the Presidential Commission staff that this information will not be made public.

SHANKLIN

3 - Bureau
3 - Dallas (2 - 100-10461)
(1 - 105-1716)

JPH:jeg
(6)

REC-33

105-2536

23 MAR 17 1964

EX-114

SOVIET
SECRET

RECORDED COPY FILED IN 100-171779-1

Teletype DL
3-13-64

Approved: _____ Sent _____ M Per _____
Special Agent in Charge

1 - Sullivan
1 - Branigan
1 - Gheesling

3/13/64

PLAIN TEXT

TELETYPE

URGENT

EX-111

TO SAC DALLAS (100-10461)
FROM DIRECTOR FBI (105-82635)

REC-93

2536

LEE HARVEY OSWALD, IS - R - CUBA

REPLAIRTEL MARCH TEN LAST.

ADVISE MRS. RUTH PAINE THAT HER ORIGINAL REQUEST THAT HER PERSONAL PROPERTY BE RETURNED AT EARLIEST OPPORTUNITY AND THAT IT NOT BE MADE PUBLIC UNLESS IT APPEARS TO HAVE SOME BEARING ON OSWALD INVESTIGATION WAS PREVIOUSLY COMMUNICATED TO THE PRESIDENT'S COMMISSION BY THE BUREAU. BUREAU IS TAKING NO FURTHER ACTION AT THIS TIME CONCERNING HER REQUEST AND SUGGEST MRS. PAINE COMMUNICATE DIRECTLY WITH THE COMMISSION.

1 - 105-126128 (Ruth Paine)

FEDERAL BUREAU OF INVESTIGATION
U. S. DEPARTMENT OF JUSTICE
COMMUNICATIONS SECTION

MAR 13 1964

NOTE:

TELETYPE 3:21 PM

By letter dated 1/23/64 we furnished to the Commission, at the Commission's request, three metal boxes containing personal correspondence of Mrs. Ruth Paine. In that letter we advised the Commission of Paine's request that it be returned to her at earliest opportunity and that it not be made public. By letter dated 1/31/64 the Commission acknowledged receipt of this material and advised that in accordance with Mrs. Paine's wishes the Commission will make none of this material public unless it appears that such material has a bearing on the Oswald investigation and that the Commission will make an effort to return this material as quickly as possible to the Bureau for return to Mrs. Paine. Mrs. Paine is scheduled to testify before the Commission on 3/18/64. Reairtel reported that she desires her personal papers be returned promptly or a written assurance be given her from members of the President's Commission that this information will not be made public.

COPIES DESTROYED
1 FEB 20 1972

RECORDED COPY FILED IN 100-10461-111

- Tolson
- Belmont
- Mohr
- Casper
- Callahan
- Conrad
- DeLoach
- Evans
- Gale
- Rosen
- Sullivan
- Tavel
- Trotter
- Tele. Room
- Holmes
- Gandy

79 MAR 18 1964

TELETYPE UNIT

[Handwritten signatures and initials]

FEDERAL BUREAU OF INVESTIGATION
COMMUNICATIONS SECTION
MAR 12 1964
TELETYPE

Mr. Tolson	_____
Mr. Belmont	_____
Mr. Mohr	_____
Mr. Casper	_____
Mr. Callahan	_____
Mr. Conrad	_____
Mr. DeLoach	_____
Mr. Evans	_____
Mr. Gale	_____
Mr. Rosen	_____
Mr. Sullivan	_____
Mr. Tavel	_____
Mr. Trotter	_____
Tele. Room	_____
Miss Holmes	_____
Miss Gandy	_____

FBI WASH DC
FBI DALLAS
514 PM CST URGENT 3-12-64 FLL
TO DIRECTOR (105-3255)

FROM DALLAS (100-10451) IP
LEE HARVEY OSWALD, AKA: IS - R - CUBA. RE FISUR OF
MARINA OSWALD.

PHYSICAL SURVEILLANCE
RE FISUR OF

ON MARCH ELEVEN, LAST, [REDACTED] ADVISED MARINA
CONTACTED MRS. KATHERINE FORD ON TWO OCCASIONS THAT DATE. THEY
DISCUSSED MARINA KEEPING MRS. FORD-S SON, GREGORY, ON MARCH
ELEVEN AND MARINA INDICATED SHE WAS TRYING TO GET IN TOUCH WITH
ROBERT OSWALD.

[REDACTED] ON MARCH ELEVEN, LAST, ADVISED TWO UNKNOWN
WHITE FEMALES VISITED MARINA AT HER RESIDENCE AND EXTENDED
INVITATION TO ATTEND THEIR CHURCH IN RICHARDSON.

AT APPROX. SIX PM, MARCH ELEVEN, LAST, MARINA AND HER
CHILDREN DEPARTED HER RESIDENCE AND WENT TO FORD-S RESIDENCE
WHERE THEY WILL REMAIN UNTIL MARCH FOURTEEN, NEXT, WHILE FORDS
ARE IN WASHINGTON.

ABOVE INFORMANTS ADVISED RECEIVED NO FURTHER INFO ON MARCH
ELEVEN AND TWELVE. FISUR DISCONTINUED MARCH TWELVE, INSTANTLY
MAR 16 1964

END 79 MAR 18 1964

WA LRA CC-MR. SULLIVAN

FBI WASH DC

MAR 17 1964

UNRECORDED
REC-33
MAR 8 5 21 1964
100-10451-2537

Handwritten signature/initials

FBI

REC-33

Date: 3/5/64

Mr. Belmont	_____
Mr. Mohr	_____
Mr. Casper	_____
Mr. Callahan	_____
Mr. Conrad	_____
Mr. DeLoach	_____
Mr. Evans	_____
Mr. Gale	_____
Mr. Rosen	_____
Mr. Sullivan	_____
Mr. Tavel	_____
Mr. Trotter	_____
Tele. Room	_____
Miss Holmes	_____
Miss Gandy	_____

Transmit the following in _____
(Type in plain text or code)

Via AIRTEL _____
(Priority or Method of Mailing)

TO: DIRECTOR, FBI (105-82555)

FROM: SAC, WFO (105-37111)

LEE HARVEY OSWALD, aka
IS - R - CUBA
(OO:DALLAS)

B. J. ...

ReWFOairtel and LHM dated 2/19/64; WFO airtel 2/26/64 requesting info from Dallas re mode of transportation of MARINA OSWALD from Washington, D. C. to Dallas; and Dallas airtel 2/28/64 indicating MARINA OSWALD had departed from Washington with her then business manager MARTIN by commercial airline leaving Washington about 5:15 P. M. and arriving Dallas about 8:00 P. M., no date or airline indicated.

WFO check of logical airlines negative concerning return travel, Washington to Dallas on 2/8 or 2/9/64 in names of MARINA OSWALD, JIM MARTIN, or JOHN M. THORNE.

[Redacted]
Braniff International Airways, 1528 K Street, N. W., Washington, D. C. made reservations records available on 3/4/64. The records reflected a Mr. JOHN TERBERT, Room #618, Willard Hotel, made a telephonic reservation at 1900 on 2/6/64 for a party of four. The party included JOHN TERBERT, J. HOBBS, MRS. HOBBS, and infant. The records indicated the four reservations were used on Braniff flight #9, leaving Dulles International Airport at 5:45 P. M. on 2/8/64, via Boeing Jet, arriving in Dallas, Texas at 7:48 P. M. on 2/8/64.

The records further reflected the notation that party of four had "open tickets" for return flight, Washington to Dallas, but had no reservations for any particular flight.

- 3 - Bureau
 - 2 - Dallas (100-10461) (RM) (AM)
 - 1 - WFO
- JFM:lkc G. G. Wick

(6)

AIRTEL

Approved: _____

Sent _____

M

Per _____

79 MAR 18 1964 Special Agent in Charge

UNRECORDED

REC-33 105-82555-2538

L. R. ...

WFO 105-37111

Inspector TOM KELLEY, Secret Service, Washington, D. C., advised on 2/25/64 that MARINA OSWALD was given a round trip ticket from Dallas to Washington, D. C. and that she traveled to National Airport on 2/2/64 via Braniff International Airways. (Electra).

Reference WFO letterhead memo dated 2/19/64 reflected that JOHN M. THORNE, 302 W. College, Grand Praire, Texas, was assigned to Room #632 on 2/2/64 at the Willard Hotel, Washington, D. C. He moved to room #618 and on 2/7/64 moved from room #618 to room #645.

It appears from the above, that JOHN M. THORNE, who occupied room 618 at the Willard Hotel made the reservations for the indicated flight; that MARINA OSWALD, MARTIN, and THORNE departed under the above assumed names.

Dallas is requested to verify from MARINA OSWALD, her, MARTIN's and THORNE's return to Dallas on the indicated date under the assumed names, she as Mrs. HOBBS.

It is suggested that the assumption of same may have been an effort to avoid publicity at departure.

FBI

Date: 3/7/64

Transmit the following in _____
(Type in plain text or code)

Via AIRTEL _____
(Priority or Method of Mailing)

TO: DIRECTOR, FBI (105-82555)
FROM: SAC, DALLAS (100-10461) P
RE: LEE HARVEY OSWALD, aka
IS-R-CUBA
OO: DL

Enclosed herewith are 10 copies each of 10 letterhead memoranda, together with three copies each of 10 exhibits, being submitted in accordance with Bureau instructions.

These letterhead memoranda and the attached photographs pertain to exhibits D-82, D-83, D-84, D-85, D-87, D-88, D92, D-93, D-94, and D-95.

Enclosures 10
10 Exhibits

105-82555-2539
P. J. [Signature]

MAR 10 1964

3 - Bureau (Enc 130) (RM)
2 - Dallas
RPG:les
(5)

ENCLOSURE
FILE

Agency Rec. Cont. _____
NO. REC'D _____
DATE REC'D 3/11/64
HOW MANY _____
BY _____

[Signature]
SOVIET SECTION

79 MAR 18 1964

Sent _____ M Per _____

Special Agent in Charge



UNITED STATES DEPARTMENT OF JUSTICE
FEDERAL BUREAU OF INVESTIGATION

In Reply, Please Refer to
File No.

Dallas, Texas
March 7, 1964

LEE HARVEY OSWALD

Exhibit D-82 is four miscellaneous photographs found in the Russian Language Cookbook of Marina Oswald who identified them as street scenes at Minsk and Leningrad, Russia.

These photographs were made available by Inspector Tom Kelley, U. S. Secret Service, on December 3, 1963, who found them in the above referenced cookbook which had been given to him by the Irving Police Department. These had originally been given to the Irving Police Department by Mrs. Ruth Faine, Irving, Texas.

The results of investigation concerning this exhibit is reflected on Pages 40 and 315 of the report of Special Agent Robert P. Gemberling dated February 11, 1964, at Dallas, Texas.



UNITED STATES DEPARTMENT OF JUSTICE
FEDERAL BUREAU OF INVESTIGATION

In Reply, Please Refer to
File No.

Dallas, Texas
March 7, 1964

LEE HARVEY OSWALD

Exhibit D-83 is a folded card entitled "Rules for Betting" published by Hipodromo de las Americas, S. A., Mexico, D. F. This exhibit was obtained from Mrs. Ruth Eainé, 2515 West Fifth Street, Irving, Texas, December 4, 1963 who had found same in her home and advised that it belonged to Marina Oswald.

The results of investigation concerning this exhibit are recorded on Page 714 of the report of Special Agent Robert P. Gemberling dated December 23, 1963, at Dallas, Texas.

COPIED
MAR 11 1964



UNITED STATES DEPARTMENT OF JUSTICE
FEDERAL BUREAU OF INVESTIGATION

In Reply, Please Refer to
File No.

Dallas, Texas
March 7, 1964

LEE HARVEY OSWALD

Exhibit D-84 is three enlargements made from 35 mm transparencies taken by Stuart L. Reed, P. O. Box 196, Balboa Heights, Panama Canal Zone, depicting the apprehension of Lee Harvey Oswald at Dallas, Texas, November 22, 1963, in front of the Texas Theatre.

The Kodachrome Slides from which the enlargements were made were made available on November 29, 1963, by Mrs. F. A. Holley, 1207 Sunnyside Place, Dallas, Texas, the daughter of Stuart L. Reed.

The results of investigation pertaining to this exhibit are reflected on pages 36 to 38 of the report of Special Agent Robert P. Gemberling dated February 11, 1964, at Dallas, Texas.



UNITED STATES DEPARTMENT OF JUSTICE
FEDERAL BUREAU OF INVESTIGATION

In Reply, Please Refer to
File No.

Dallas, Texas
March 7, 1964

LEE HARVEY OSWALD

Exhibit D-85 is two magazine ads of Klein's Sporting Goods, 227 West Washington Street, Chicago, Illinois, found at 2515 West Fifth Street, Irving, Texas, during a search by the Dallas, Texas, Police Department.

The above exhibit was made available on December 2, 1963, by Captain J. W. Fritz, Homicide and Robbery Bureau, Dallas Police Department, Dallas, Texas. It was originally obtained by the Dallas Police Department under a search warrant on November 23, 1963, from a box in the garage of Mrs. Ruth Faine at 2515 West Fifth Street, Irving, Texas.

The results of investigation concerning this exhibit are recorded on Page 388 of the report of Special Agent Robert P. Gemberling dated December 10, 1963, at Dallas, Texas.



UNITED STATES DEPARTMENT OF JUSTICE
FEDERAL BUREAU OF INVESTIGATION

In Reply, Please Refer to
File No.

Dallas, Texas
March 7, 1964

LEE HARVEY OSWALD

Exhibit P-87 is a "check-out" slip for YMCA registration in the name of L. H. OSWALD dated "10-4" for Room No. 601. This "check-out" slip is related to Exhibit D-85 which is a transient registration card of the YMCA, Dallas, Texas, for Oswald on October 3, 1963.

The above described "check-out" slip was made available on November 27, 1963, by Mr. Joe Mc Ree, Regional Manager, YMCA, Dallas.

The results of investigation concerning this exhibit are recorded on page 223 of the report of Special Agent Robert E. Gemberling dated November 30, 1963, at Dallas, Texas.



UNITED STATES DEPARTMENT OF JUSTICE
FEDERAL BUREAU OF INVESTIGATION

In Reply, Please Refer to
File No.

Dallas, Texas
March 7, 1964

LEE HARVEY OSWALD

Exhibit D-88 is the Texas Employment Commission File on LEE H. OSWALD containing "Claim Record Card", "Last Payment Notice", "Test Record Card", "Counseling Record Card" and "Application Card".

The above described exhibit was made available on November 28, 1963, by WILLIAM H. MILLER, District Director, Texas Employment Commission, Dallas, Texas.

The results of investigation concerning this exhibit is reflected on Pages 209 to 213 of the report of Special Agent Robert P. Gemberling dated November 30, 1963.



UNITED STATES DEPARTMENT OF JUSTICE
FEDERAL BUREAU OF INVESTIGATION

In Reply, Please Refer to
File No.

Dallas, Texas
March 7, 1964

LEE HARVEY OSWALD

Exhibit D-92 is the original Invoice No. A5371 (numerical copy) showing sale of S&W .38 Special 2" Commando by Seaport Traders, Inc., 1221 South Grand, Los Angeles 15, California to A. J. Hidell, P. O. Box 2915, Dallas, Texas, bearing invoice dated March 13, 1963, and balance C.O.D. of \$19.95.

The above exhibit was made available on November 30, 1963, by H. W. MICHAELIS, Office Manager, George Rose and Company, Inc., 1225 South Grand Avenue, Los Angeles, California, who advised his company does mail order business under the name Seaport Traders, Inc.

The results of investigation concerning this exhibit are reflected on Pages 229 to 231 of the report of Special Agent Robert P. Gemberling dated December 10, 1963 at Dallas, Texas.



UNITED STATES DEPARTMENT OF JUSTICE
FEDERAL BUREAU OF INVESTIGATION

In Reply, Please Refer to
File No.

Dallas, Texas
March 7, 1964

LEE HARVEY OSWALD

Exhibit D-93 is the shipping copy (alphabetical file) of Invoice No. A5371 reflecting shipment on March 20, 1963, of an S&W .38 Special 2" Commanio by Seaport Traders, Inc., 1221 South Grand, Los Angeles 15, California, to A. J. Hidell, P. O. Box 2915, Dallas, Texas. This copy bears the handwritten number "510210" as well as the word "paid".

The above-described exhibit was made available on November 30, 1963, by H. W. MICHAELIS, Office Manager, George Rose and Company, Inc., 1225 South Grand Avenue, Los Angeles, California, who advised his company does mail order business under the name Seaport Traders, Inc.

The results of investigation concerning this exhibit are reflected on pages 229 to 231 of the report of Special Agent Robert P. Gemberling dated December 10, 1963, at Dallas, Texas.



UNITED STATES DEPARTMENT OF JUSTICE
FEDERAL BUREAU OF INVESTIGATION

In Reply, Please Refer to
File No.

Dallas, Texas
March 7, 1964

LEE HARVEY OSWALD

Exhibit No. D-94 is a copy of Railway Express Agency Receipt No. 70638 showing shipment "1 Crtn Pistol" to A. Hidell, P. O. Box 2915, Dallas, Texas, March 20, 1963, in the amount of \$19.95.

The above-described exhibit was made available on November 30, 1963, by H. W. MICHAELIS, Office Manager, George Rose and Company, Inc., 1225 South Grand Avenue, Los Angeles, California.

The results of investigation concerning this exhibit are reflected on Pages 229 to 231 of the report of Special Agent Robert P. Gemberling dated December 10, 1963 at Dallas, Texas.



UNITED STATES DEPARTMENT OF JUSTICE
FEDERAL BUREAU OF INVESTIGATION

In Reply, Please Refer to
File No.

Dallas, Texas
March 7, 1964

LEE HARVEY OSWALD

Exhibit D-95 is Railway Express Agency Form bearing Receipt No. 70638 dated March 20, 1963, indicating balance of \$19.95 due Seaport Traders, Inc., 1221 South Grand Avenue, Los Angeles, California, had been paid. This exhibit refers to the shipment that was to be delivered to A. J. Hidell, P. O. Box 2915, Dallas, Texas, Shipper's Invoice No. 5371.

The above-described exhibit was made available on November 30, 1963, by H. W. MICHAELIS, Office Manager, George Rose and Company, Inc., 1225 South Grand Avenue, Los Angeles, California, who advised his company does mail order business under the name Seaport Traders, Inc.

The results of investigation concerning this exhibit are reflected on Pages 229 to 231 of the report of Special Agent Robert P. Gemberling dated December 10, 1963.

FBI

Date: 3/3/64

Transmit the following in _____
(Type in plain text or code)

Via AIRTEL _____
(Priority or Method of Mailing)

TO: DIRECTOR, FBI (105-82555)

FROM: SAC, DALLAS (100-10461) P

LEE HARVEY OSWALD
aka
IS-R-CUBA

*OK to go to
Commissioner. real*

Enclosed herewith are ten copies each of 7 letterhead memoranda together with 21 copies, three each, of 7 exhibits submitted in accordance with Bureau instructions.

These letterhead memoranda pertain to Exhibits Nos. D-96, D-97, D-108, D-109, D-110, D-116, and D-117.

The Bureau's attention is called to Bureau letter to Dallas dated 2/11/64 with copy to New Orleans listing exhibits by "D" Number which exhibits had been submitted to the Bureau by New Orleans letter dated 2/4/64. Four copies of each of the exhibits mentioned in these letters were furnished Dallas with instructions to prepare letterhead memoranda if investigation concerning such exhibits had already been reported.

From an actual perusal of the photographs, it has been determined that D-116 is the exhibit described in Bulet of 2/11/64 as D-117; and that the photograph of Exhibit D-117 is actually the exhibit described in Bulet as D-116. Such exhibits are properly described in the enclosed letterhead memoranda. However, the Bureau and New Orleans should correct their copies of Bulet to Dallas and New Orleans 2/11/64 to the extent that D-116 should be D-117 and D-117 should be D-116.

- 3 - Bureau (Enc 91)
- 1 - New Orleans (info) (100-16601)
- 2 - Dallas

RFG:lss
(6)

REC 11 105-82555-2540

MAR 4 1964

REC. REC'D
DATE FORW. 3/12/64
HOW FORW. [unclear]
BY [unclear]

Approved: _____
Special Agent in Charge

Per _____
SOVIET SECTION

MAR 18 1964

COPIES DESTROYED

FEB 20 1972

8- 30
AQ 100-10461

With respect to Exhibit D-110, there are four pages making up the 11 time cards. However, only two copies of the page reflecting time cards for the weeks ending June 7, June 14, and June 21, 1953, were received from the Bureau. The two complete sets of the 11 time cards are attached to the Commission copies of the letterhead memorandum, but the Bureau's copy does not have this page and none is available at Dallas. The Bureau is requested to add a copy of this page to complete their copy of this exhibit and to furnish Dallas a copy of this page in order that Dallas will have a complete set of the pages making up this exhibit.

See: [unclear] 8/15/64

One set forwarded to Bureau 8/16/64 [unclear]

JG
3/10/64



UNITED STATES DEPARTMENT OF JUSTICE
FEDERAL BUREAU OF INVESTIGATION

In Reply, Please Refer to
File No.

Dallas, Texas
March 3, 1964

LEE HARVEY OSWALD

Exhibit D-96 is an envelope bearing return address L. H. OSWALD, Box 2915, Dallas, Texas, postmarked November 10, 1962, Dallas, Texas, and addressed to New York Labor News Company, 61 Cliff Street, New York 38, New York.

The above-described exhibit was made available on December 15, 1963, by Mr. HORACE TWIFORD, Houston, Texas.

The results of investigation concerning this exhibit are reported on Pages 5 and 6 of the report of Special Agent EDWIN DALRYMPLE dated December 4, 1963, at Houston, Texas, and on Page 6 of the report of Special Agent EDWIN DALRYMPLE dated December 18, 1963, at Houston, Texas.

6-11-63
4-11-63



UNITED STATES DEPARTMENT OF JUSTICE
FEDERAL BUREAU OF INVESTIGATION

In Reply, Please Refer to
File No.

Dallas, Texas
March 3, 1964

LEE HARVEY OSWALD

Exhibit D-117 is a roll of 16 mm duplicate film print of silent movie by WWL-TV, New Orleans, Louisiana, showing LEE HARVEY OSWALD distributing leaflets at New Orleans, Louisiana; on August 16, 1963.

The above-described exhibit was made available on December 3, 1963, by Mr. Milton LeBlanc, Pan American Films, 822 North Rampart Street, New Orleans, Louisiana.

The results of investigation concerning this exhibit are reflected on Pages 425 and 426 of the report of Special Agent Warren C. de Brueys dated December 8, 1963, at Dallas, Texas.



UNITED STATES DEPARTMENT OF JUSTICE
FEDERAL BUREAU OF INVESTIGATION

In Reply, Please Refer to
File No.

Dallas, Texas
March 3, 1964

LEE HARVEY OSWALD

Exhibit D-116 is a roll of 16 mm duplicate film print of movies by WDSU-TV, New Orleans, Louisiana, taken of LEE HARVEY OSWALD on three occasions.

- a. Silent film of Oswald distributing leaflets at New Orleans August 16, 1963.
- b. Silent film of Oswald's court appearance, New Orleans, August 12, 1963, which was made outside of municipal court.
- c. Sound film interview made August 21, 1963, at the WDSU-TV Studios, New Orleans.

The above-described exhibit was made available on December 3, 1963, by Mr. Frank Richard, Pan American Films, 822 North Rampart Street, New Orleans, Louisiana.

The results of investigation concerning this exhibit are reflected on Pages 421, 422, and 427 of the report of Special Agent Warren C. de Brueys dated December 8, 1963, at Dallas, Texas.



UNITED STATES DEPARTMENT OF JUSTICE
FEDERAL BUREAU OF INVESTIGATION

In Reply, Please Refer to
File No.

Dallas, Texas
March 3, 1964

LEE HARVEY OSWALD

Exhibit D-110 is eleven time cards of LEE H. OSWALD from William B. Reily and Company, Inc., 640 Magazine Street, New Orleans, Louisiana.

The above-described exhibit was obtained on November 25, 1963, from Mr. William I. McNaghan, Vice-President, William B. Reily and Company.

The results of investigation concerning this exhibit are reported on Pages 35 to 38 of the report of Special Agent Warren C. de Brueys dated December 2, 1963, at Dallas, Texas.



UNITED STATES DEPARTMENT OF JUSTICE
FEDERAL BUREAU OF INVESTIGATION

In Reply, Please Refer to
File No.

Dallas, Texas
March 3, 1964

LEE HARVEY OSWALD

Exhibit D109 is a W-4 Form dated January 17, 1956,
in the name of Lee Harvey Oswald from J. R. Michels, Inc.,
442 Canal Street, New Orleans, Louisiana.

The above described exhibit was obtained on
November 26, 1963, from Mr. Nick Mazza, Office Manager, J. R.
Michels, Inc.

The results of investigation concerning this exhibit
are reported on Page 11 of the report of Special Agent Warren
C. de Brueys dated December 2, 1963, at Dallas, Texas.



UNITED STATES DEPARTMENT OF JUSTICE
FEDERAL BUREAU OF INVESTIGATION

In Reply, Please Refer to
File No.

Dallas, Texas
March 3, 1964

LEE HARVEY OSWALD.

Exhibit D-108 is a handbill "Hands Off Cuba" found on porch of 4905 Magazine Street, New Orleans, Louisiana.

The above-described exhibit was found by an Agent of the Federal Bureau of Investigation on November 23, 1963 during a search of the premises at 4905 Magazine Street, New Orleans, Louisiana, performed under a consent to search given by the owner, Mrs. Isabella Gregory, 411 Emerald Street, New Orleans, Louisiana. The results of investigation pertaining to this exhibit are reported on Page 99 of the report of Special Agent Warren C. de Brueys dated December 2, 1963 at Dallas, Texas.



UNITED STATES DEPARTMENT OF JUSTICE
FEDERAL BUREAU OF INVESTIGATION

In Reply, Please Refer to
File No.

Dallas, Texas
March 3, 1964

LEE HARVEY OSWALD

Exhibit D-97 is a copy of auditor's stub of Continental Trailways Bus Ticket No. B112230 covering one way travel from Houston, Texas, to Laredo, Texas, and sold on September 25, 1963 by Houston Ticket Agent No. 12.

The above described exhibit was obtained January 17, 1964 from Mr. Connie Walters, Continental Trailways Bus Company, Dallas, Texas.

The results of investigation concerning this exhibit are reflected on Page 244 of the report of Special Agent Robert P. Gemberling dated January 22, 1964, at Dallas, Texas, and on Pages 5 to 7 of the report of Special Agent Edwin Dalrymple dated February 20, 1964 at Houston, Texas.

Form W-4 (Rev. Aug. 1964)
U. S. Treasury Department
Internal Revenue Service

EMPLOYEE'S WITHHOLDING EXEMPTION CERTIFICATE

Print full name LEE HARVEY OSWALD Social Security No. 433-54-3939
Print home address 126 EX. CAT. AVENUE P.O. City NEW ORLEANS State LA.

EMPLOYEE:

File this form with your employer. Unchecked, he must withhold U. S. income tax from your wages without exemption.

EMPLOYER:

Keep this certificate with your records. If the employee is allowed to have exemption for any exemption, the Internal Revenue Service should be so advised.

HOW TO CLAIM YOUR WITHHOLDING EXEMPTIONS

1. If **SINGLE**, and you claim an exemption, write the figure "1" 1
2. If **MARRIED**, one exemption each for husband and wife if not claimed on another certificate.
 - (a) If you claim both of these exemptions, write the figure "2"
 - (b) If you claim one of these exemptions, write the figure "1"
 - (c) If you claim neither of these exemptions, write "0"
3. Exemptions for age and blindness (applicable only to you and your wife but not to dependents):
 - (a) If you or your wife will be 65 years of age or older at the end of the year, and you claim this exemption, write the figure "1"; if both will be 65 or older, and you claim both of these exemptions, write the figure "2"
 - (b) If you or your wife are blind, and you claim this exemption, write the figure "1"; if both are blind, and you claim both of these exemptions, write the figure "2"
4. If you claim exemptions for one or more dependents, write the number of such exemptions. (Do not claim exemption for a dependent unless you are qualified under instructions on other side.)
5. Add the number of exemptions which you have claimed above and write the total 1

I CERTIFY that the number of withholding exemptions claimed on this certificate does not exceed my number as shown on my return.

(Date) Jan 17 1966 (Signed) Lee Oswald

BUREAU COPY
EXHIBIT NO. D-109
ATTACHMENT TO FBI, DALLAS, LETTERHEAD
MEMORANDUM DATED 3/3/64

HANDS OFF CUBA!

Join the Fair Play for
Cuba Committee

NEW ORLEANS CHARTER
MEMBER BRANCH

Free Literature, Lectures

LOCATION:

L. H. OSWALD
4807 MAGAZINE ST.
NEW ORLEANS, LA.

EVERYONE WELCOME!

D-108

FBI
LABORATORY

EXHIBIT NO. D-97

ATTACHMENT TO FBI, DALLAS, LETTERHEAD
MEMORANDUM DATED 3/3/64

CONTINENTAL RAILWAYS	
DALLAS	
01-1	8112230
F. W. WILKIE, Agent	
ALBUQUERQUE, N.M.	
1035 D. V. 100	
From	
Date	10/1/63
Class	
Rate	
Time	
Station	

D-97
FBI
LABORATORY

D-97

FBI
LABORATORY

10-11-64
12-11-64

BUREAU COPY

EXHIBIT NO. 96

ATTACHMENT TO FBI, DALLAS, LETTERHEAD
MEMORANDUM DATED 3/3/64.

From ... *L.H. O'Sullivan* / *H. T. E.*
Box ... *2915*
... *Dallas* ...
Sept



Sent 25c for complete

Labor Laydown 9-11-63

NEW YORK LABOR NEWS COMPANY

61 CLIFF STREET

P.O. Box 76

NEW YORK 38, N.Y.

D-96

FBI
LABORATORY

EXHIBIT NO. D-110

ATTACHMENT TO FBI, DALLAS, LETTERHEAD
MEMORANDUM DATED 3/3/64

No. 218
NAME James Lee H. Arnold
3.18 WEEK ENDING 3.19 4.10

WM. B. REILY & COMPANY, INC.

DATE	LUNCH		MORNING		EVENING	
	IN	OUT	IN	OUT	IN	OUT
3.18	11:50	12:50				
3.19	11:50	12:50				
3.20	11:50	12:50				
3.21	11:50	12:50				
3.22	11:50	12:50				
3.23	11:50	12:50				
3.24	11:50	12:50				
3.25	11:50	12:50				
3.26	11:50	12:50				
3.27	11:50	12:50				
3.28	11:50	12:50				
3.29	11:50	12:50				
3.30	11:50	12:50				

No. 218
NAME James Lee H. Arnold
3.18 WEEK ENDING MAY 24 1963 4.10
60.00

WM. B. REILY & COMPANY, INC.

March 4/0 ac

DATE	LUNCH		MORNING		EVENING	
	IN	OUT	IN	OUT	IN	OUT
3.18	11:50	12:50				
3.19	11:50	12:50				
3.20	11:50	12:50				
3.21	11:50	12:50				
3.22	11:50	12:50				
3.23	11:50	12:50				
3.24	11:50	12:50				
3.25	11:50	12:50				
3.26	11:50	12:50				
3.27	11:50	12:50				
3.28	11:50	12:50				
3.29	11:50	12:50				
3.30	11:50	12:50				

No. 218
NAME James Lee H. Arnold
3.18 WEEK ENDING MAY 31 1963 4.10
60.00

WM. B. REILY & COMPANY, INC.

DATE	LUNCH		MORNING		EVENING	
	IN	OUT	IN	OUT	IN	OUT
3.18	11:50	12:50				
3.19	11:50	12:50				
3.20	11:50	12:50				
3.21	11:50	12:50				
3.22	11:50	12:50				
3.23	11:50	12:50				
3.24	11:50	12:50				
3.25	11:50	12:50				
3.26	11:50	12:50				
3.27	11:50	12:50				
3.28	11:50	12:50				
3.29	11:50	12:50				
3.30	11:50	12:50				

WEEK ENDING JUN 7 1963 19
 No. 206 44
 NAME Lee H. Oswald
6000
2200

2.18 WEEK ENDING JUN 7 4 1963 19 4.10
 No. _____
 NAME Lee H. Oswald
6000

2.18 WEEK ENDING JUN 21 1963 19 4.10
 No. _____
 NAME Lee H. Oswald
6000

DAY	EMP#	LUNCH		IN	OUT	EVENING		MINUTES LATE
		OUT	IN			IN	OUT	
MON	847				5:30			
TUE	850				5:30			
WED	856				5:30			
THU	856				5:30			
FRI	853				5:30			
SAT								

FEMALE EMPLOYEES
1/2 HOUR LUNCH

DAY	EMP#	LUNCH		IN	OUT	EVENING		MINUTES LATE
		OUT	IN			IN	OUT	
MON	852				5:30			
TUE	844				5:30			
WED	856				5:31			
THU	856				5:30			
FRI	857				5:30			
SAT								

FEMALE EMPLOYEES
1/2 HOUR LUNCH

DAY	EMP#	LUNCH		IN	OUT	EVENING		MINUTES LATE
		OUT	IN			IN	OUT	
MON	853				5:31			
TUE	853				5:30			
WED	853				5:30			
THU	853				5:30			
FRI	829				5:30			
SAT								

FEMALE EMPLOYEES
1/2 HOUR LUNCH

Mach 41
as
 WM. B. REILY & COMPANY, INC.

Mach 40
as
 WM. B. REILY & COMPANY, INC.

Mach 40
as
 WM. B. REILY & COMPANY, INC.

WM. B. REILY & COMPANY, INC.

DATE	TIME	IN	OUT	REMARKS
06/28/63	12:50			
06/28/63	12:50			
06/28/63	12:50			
06/28/63	12:50			
06/28/63	12:50			
06/28/63	12:50			
06/28/63	12:50			
06/28/63	12:50			
06/28/63	12:50			
06/28/63	12:50			

2.18
 WEEK ENDING JUN 28 1963
 NAME *Joe N. O'Connell*
 60°C

WM. B. REILY & COMPANY, INC.

lunch 4/10

DATE	TIME	IN	OUT	REMARKS
06/28/63	12:50			
06/28/63	12:50			
06/28/63	12:50			
06/28/63	12:50			
06/28/63	12:50			
06/28/63	12:50			
06/28/63	12:50			
06/28/63	12:50			
06/28/63	12:50			
06/28/63	12:50			

2.18
 WEEK ENDING JUL 5 1963
 NAME *Lee H. O'Connell*
 60°C

WM. B. REILY & COMPANY, INC.

DATE	TIME	IN	OUT	REMARKS
06/28/63	12:50			
06/28/63	12:50			
06/28/63	12:50			
06/28/63	12:50			
06/28/63	12:50			
06/28/63	12:50			
06/28/63	12:50			
06/28/63	12:50			
06/28/63	12:50			
06/28/63	12:50			

2.18
 WEEK ENDING JUL 12 1963
 NAME *Lee H. O'Connell*
 60°C

2.18 WEEK ENDING JUL 19 1963 410
 No. 218 433 54 3937
 NAME Lee H. Oswald
 60⁰⁰

DAY	LUNCH		EVENING		MINUTES LATE
	IN	OUT	IN	OUT	
MON 7-18-63					
TUE 7-19-63					
WED 7-20-63					
THU 7-21-63					
FRI 7-22-63					
SAT					

FEMALE EMPLOYEES
1/2 HOUR LUNCH

W.M. B. REILY & COMPANY, INC.

WEEK ENDING JUL 20 1963
 No. ~~713-# 2621~~ 218 433 54 3937
 NAME Lee H. Oswald

1125 only
 11:50

DAY	LUNCH		EVENING		MINUTES LATE
	IN	OUT	IN	OUT	
MON 7-21-63					
TUE 7-22-63					
WED 7-23-63					
THU 7-24-63					
FRI 7-25-63					
SAT					

FEMALE EMPLOYEES
1/2 HOUR LUNCH

W.M. B. REILY & COMPANY, INC.

EXHIBIT NO. D-117

ATTACHMENT TO FBI, DOMAS, LETTERHEAD
MEMORANDUM DATED 3/3/64.

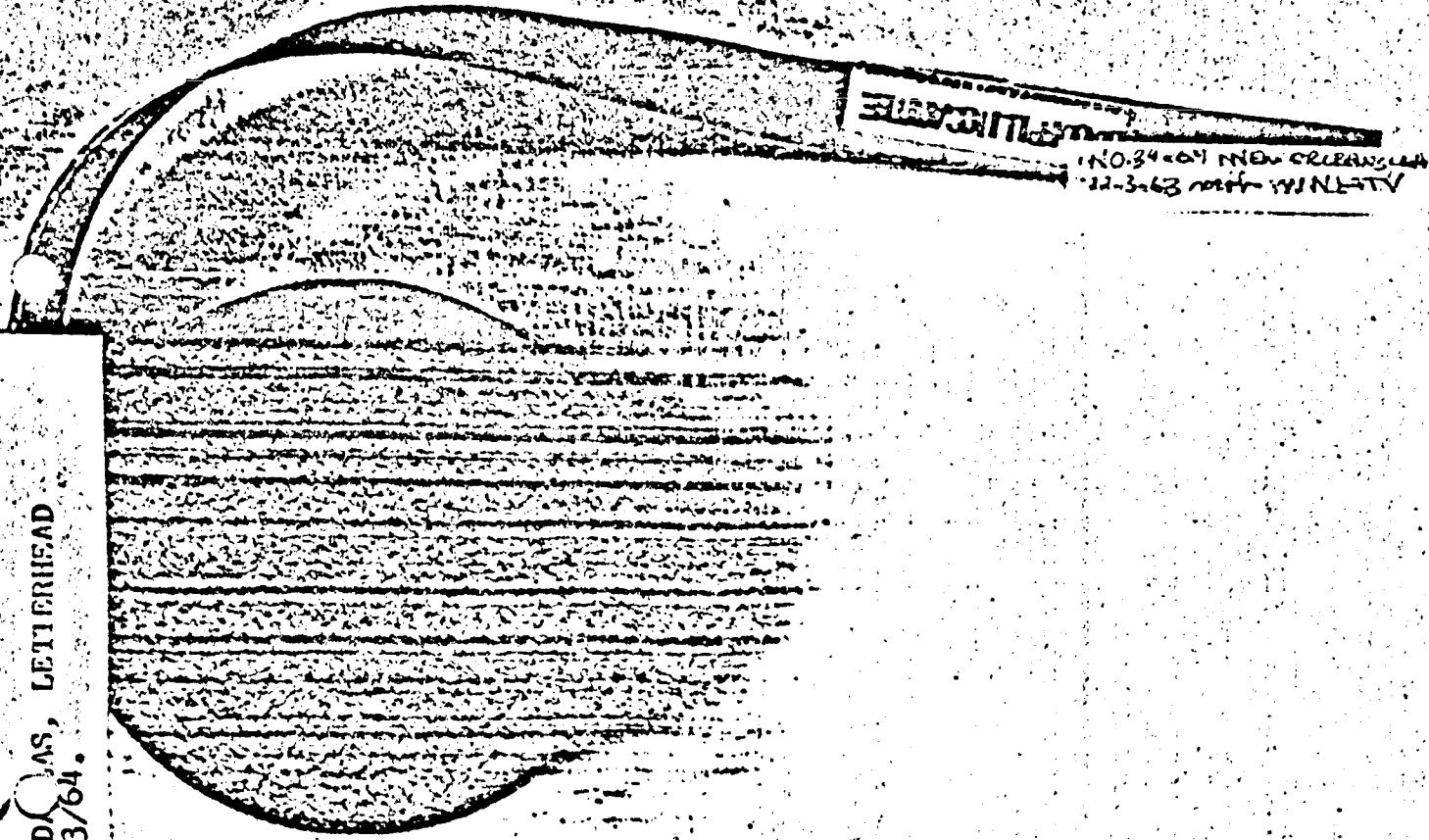
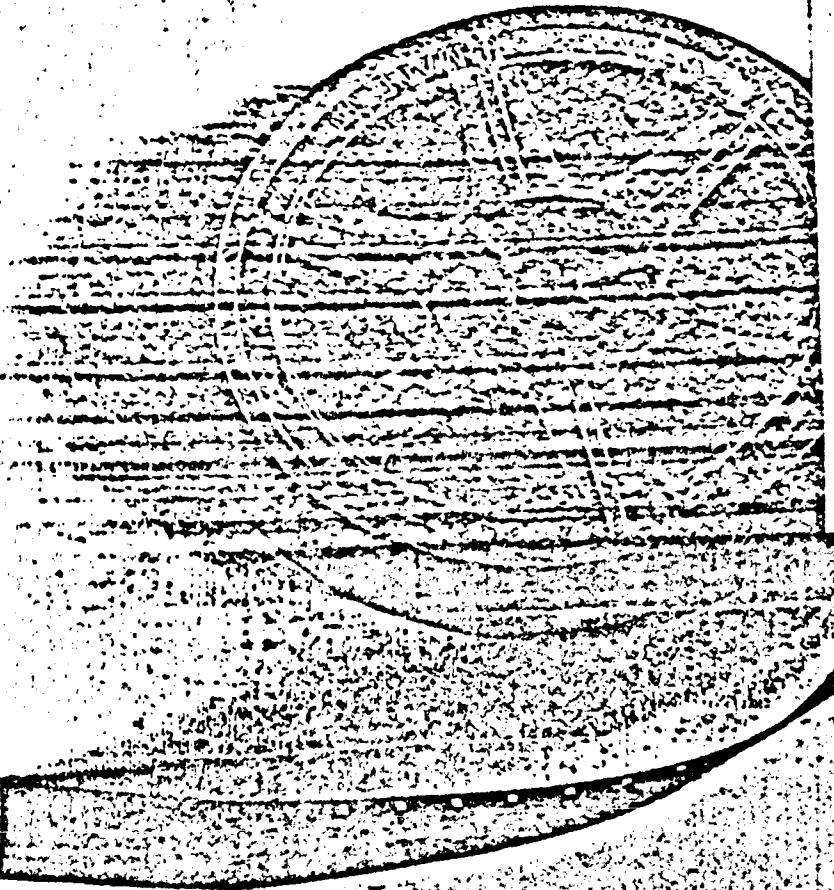

EXHIBIT NO. 34-67 NEW ORLEANS
11-3-63 with WINTV

9-117

FBI
LABORATORY

EXHIBIT NO. D-116
ATTACHMENT TO FBI, DALLAS, LETTERHEAD
MEMORANDUM DATED 3/3/64.



NO 85-67
12-3-63
FBI
LABORATORY

D-116
FBI
LABORATORY

BUREAU COPY

EXHIBIT NO. D-84

ATTACHMENT TO FBI, DALLAS, LETTERHEAD
MEMORANDUM DATED 3/7/64

3

3

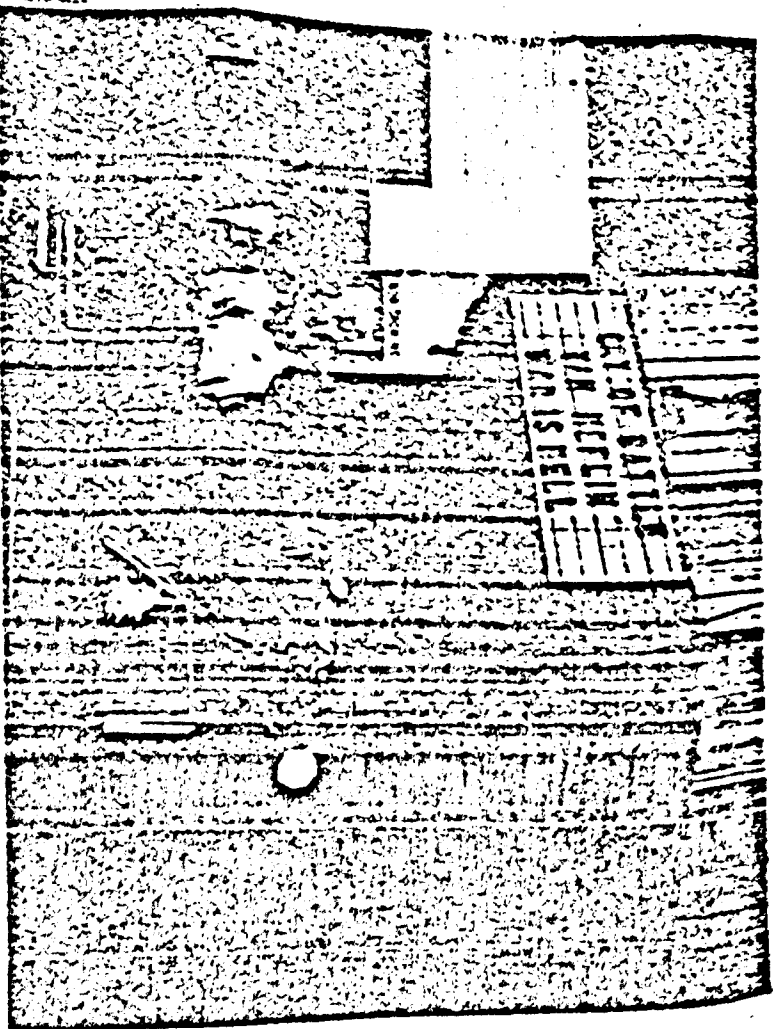
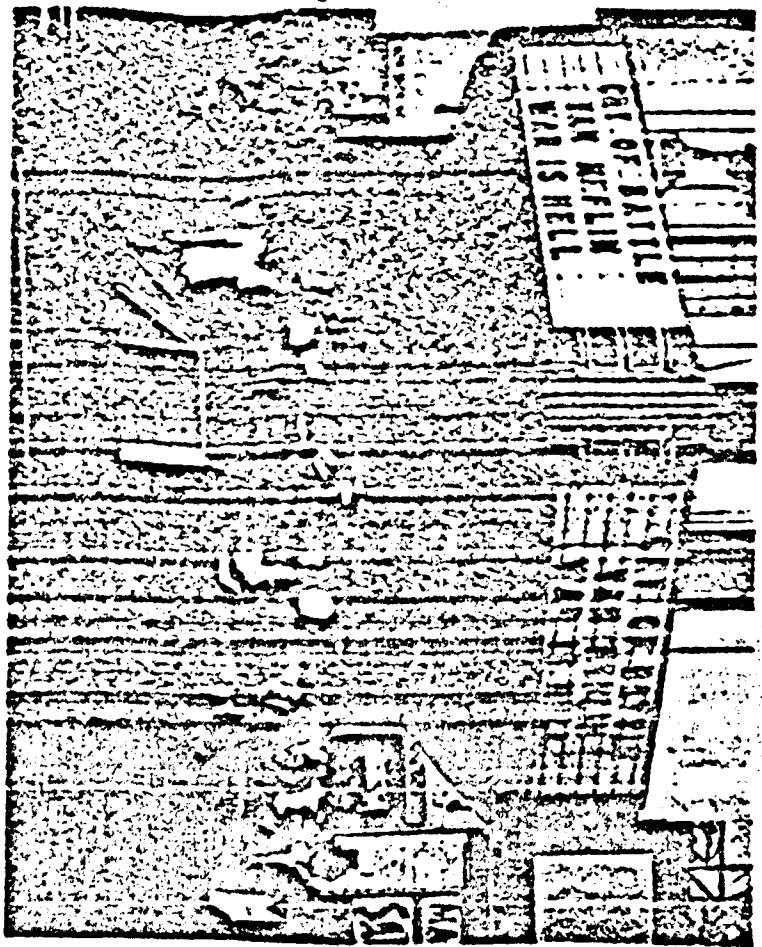

2) Plot of the 1150 of Avenue Kingland in Ocean
DR-13

1) Plot of the above 1150, 1150's by Street & Road.
Allen Yeagle, former owner - at 1150 Street
showing the Henry David being brought to car.

DR-12

D-84

FBI
LABORATORY

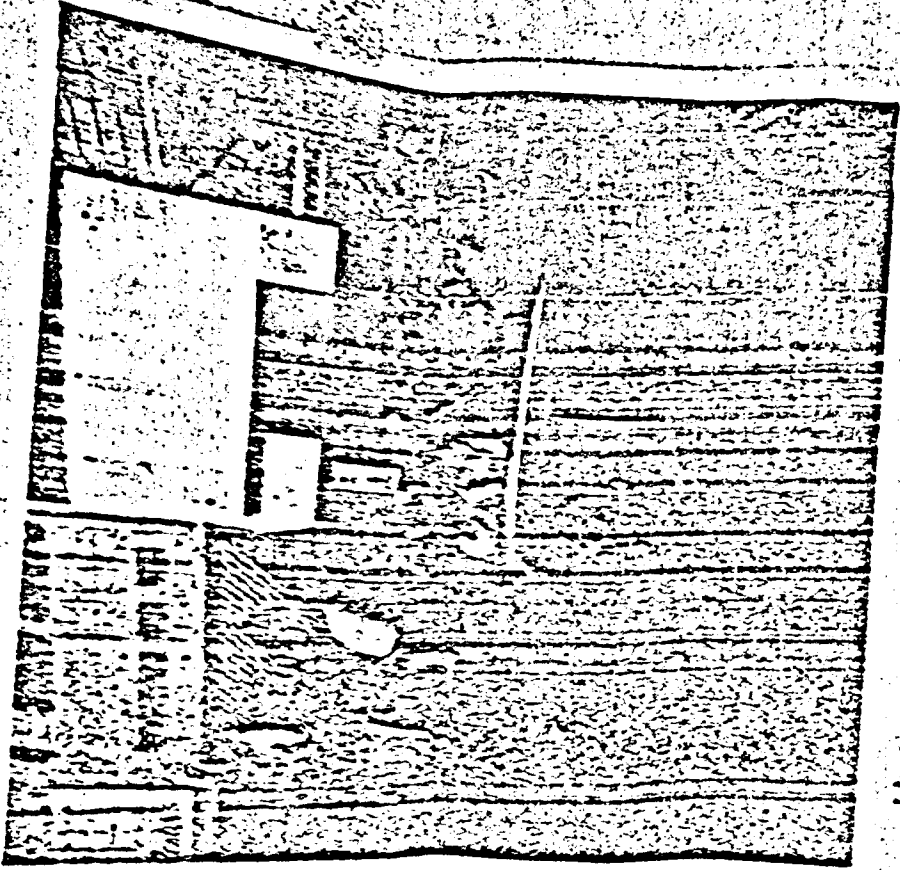

D-26

FBI

LABORATORY



3) *Also on Spunking of Powell in last mt*

DL-14

D-84
— FBI —
LABORATORY

BURR
COPY

EXHIBIT NO. D-82

ATTACHMENT TO FBI, DALLAS, IDENTIFIED
MEMORANDUM DATED 3/7/64

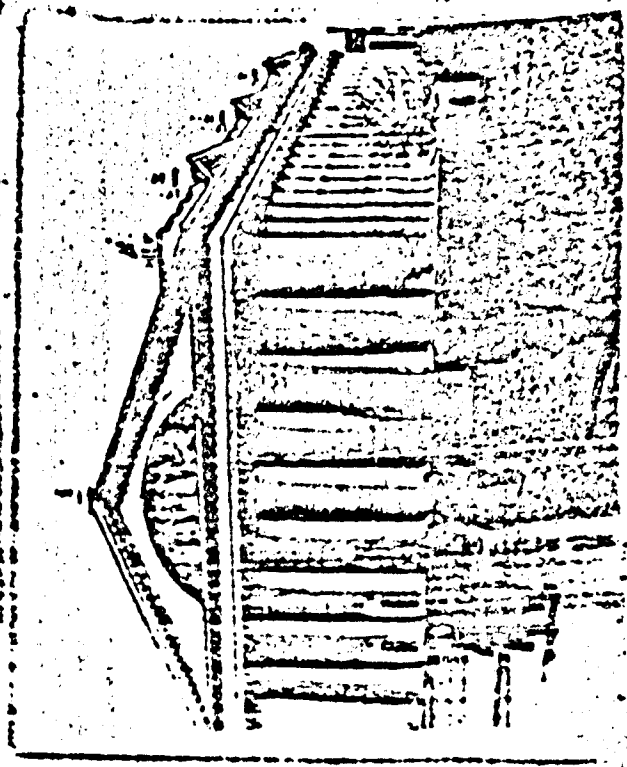
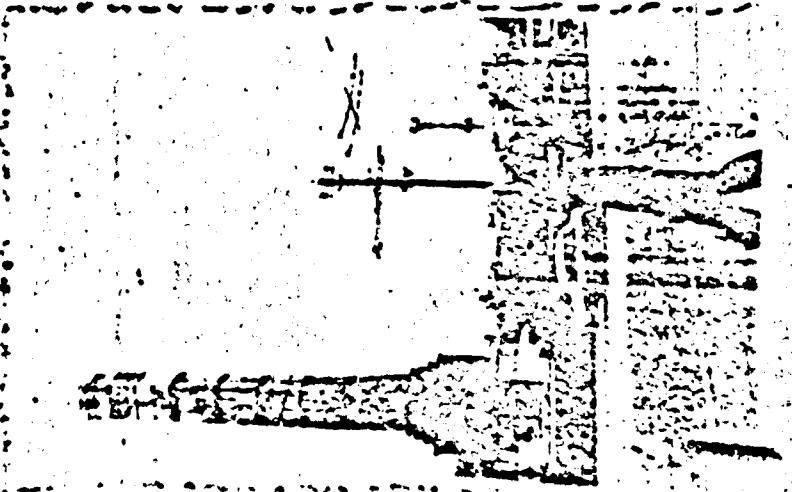
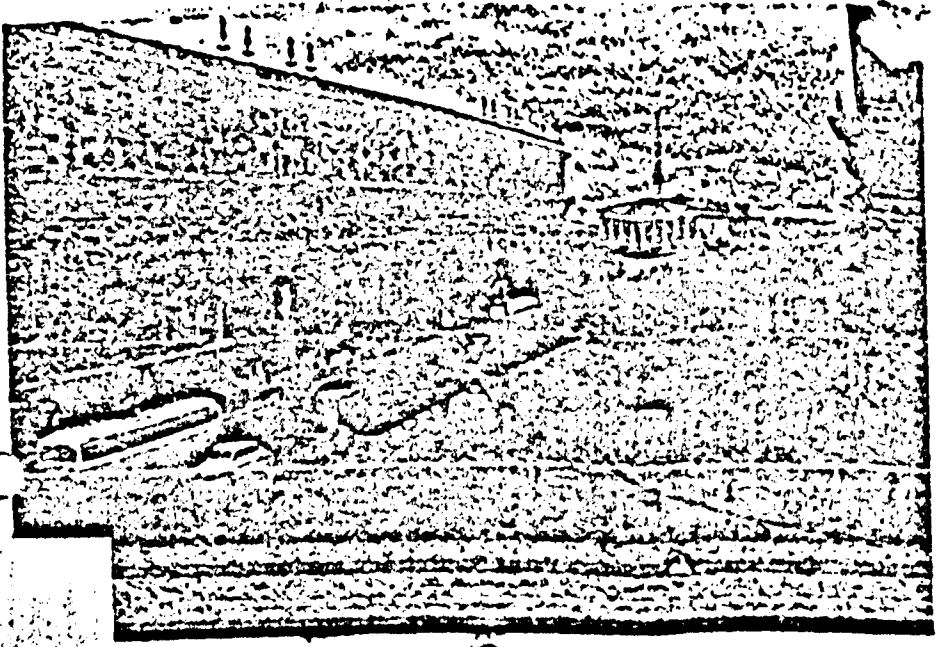
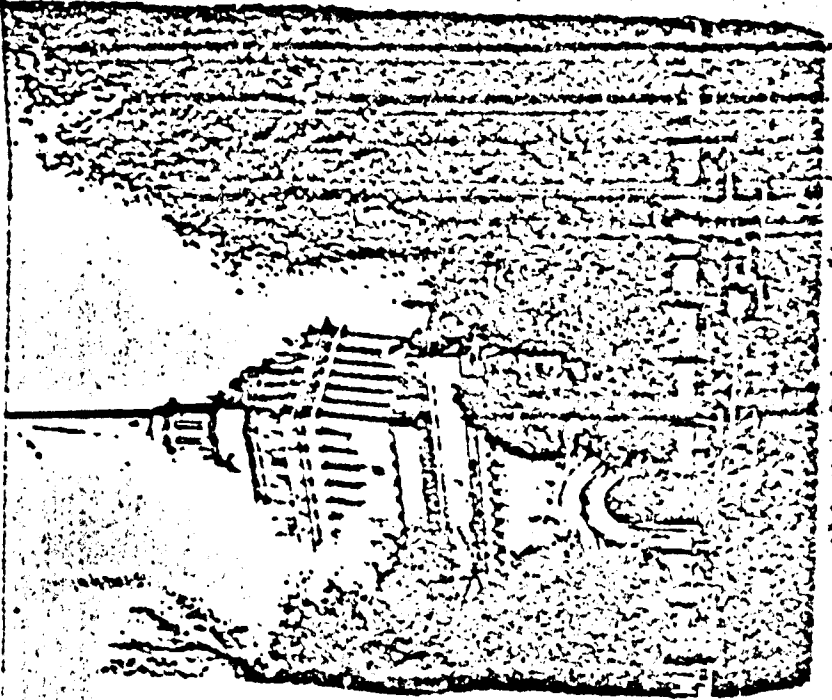

D-82

FBI

LABORATORY

100-10461-1A(50)

9/15/63

DL-8

100-10461-001

DL-10

9/15/63

9/15/63

9/15/63

100-10461-1A(50)

FEDERAL BUREAU OF INVESTIGATION
U. S. DEPARTMENT OF JUSTICE
WASHINGTON, D. C. 20535

DL-9



DL-10

100-10461-1A(50)

RECEIVED
FEDERAL BUREAU OF INVESTIGATION
U. S. DEPARTMENT OF JUSTICE
WASHINGTON, D. C. 20535

9/15/63

FBI LABORATORY

D-82

FBI LABORATORY

Call your local
dealer for more
information with your
order. In COB
SS Co. Dept. 482
P.O. Box 103, Redden St. Falls, New York, N.Y.

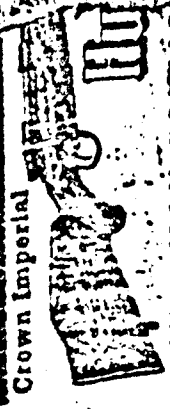

Crown Imperial

GIVES YOU PREDIC

You know you'll get your shooting best out of every pull of the trigger with Crown Imperial. It's the perfect balance in your hands with the most perfect aiming eye position. Write for more information to the
Museum, Dept. 482, P.O. Box 103, Redden St. Falls, New York, N.Y.

SPENCER
P.O. Box 103, Redden St. Falls, New York, N.Y.

DL-15

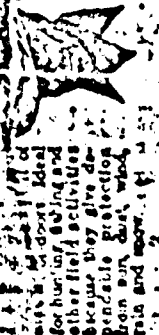

FREE Catalog

Write for our 80-page catalog illustrated in color and loaded with quality items of interest to all outdoorsmen who demand the best.

Edo's Bazaar
Dept. 482, Box 103, Redden St. Falls, New York, N.Y.

DL-16

D-85
FBI
LABORATORY

01-18

CHECK OUT

Name L. H. Daniels Room No. 601

Permanent _____ Trans. ✓

Operators Initial _____

Date 10-4 By gwa

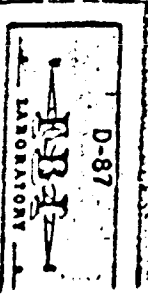

02-19

TYPE OF CLAIM: UI UCPE UCR CWC OCC CODE NO. 1-24-9 PHONE NO. 05

CLAIMANT'S SIGNATURE _____

DISALLOWED BECAUSE:		MONETARY DETERMINATION	
<input type="checkbox"/>	NO WAGE CREDITS	DETERMINATION DATED 5-8-63	
<input type="checkbox"/>	INSUFFICIENT WAGES	W. S. A. 3384	
<input type="checkbox"/>	OTHER REASON _____	W. S. A. 3147	
		B. V. C. 4-28-64	

NONMONETARY DETERMINATIONS												
FORM NO.	DATE MAILED	NO. DISG.	SECTION	INELIG. OR DISG.		DATE APPEALED	FORM NO.	DATE MAILED	NO. DISG.	SECTION	INELIG. OR DISG.	
				FROM	TO						FROM	TO

REPORT TIME: DAY _____ HOUR _____

20 4-24-63

CLAIM HISTORY						
DATE CLAIM FILED	CLAIM DATE	TYPE FORM	EARNINGS	TAPER BY	DATE PROCESSED	REMARKS
5-7-53	5-7-53	1, M, 2			5-22-53	
5-15-53	5-15-53	1, M, 2			5-27-53	
7-2-53	7-2-53	1, M, 2	58.01		7-30-53	RL
7-30-53	7-30-53	1, M, 2	0		8-5-53	
8-13-53	8-13-53	1, M, 2	0		8-11-53	
8-26-53	8-26-53	1, M, 2	0		8-23-53	
8-27-53	8-27-53	1, M, 2	0		8-29-53	
9-3-53	9-3-53	1, M, 2	0		9-5-53	
9-10-53	9-10-53	1, M, 2	2		9-15-53	
9-17-53	9-17-53	1, M, 2			9-20-53	3
9-24-53	9-24-53	1, M, 2			9-27-53	
10-3-53		CC	D		10-8-53	
10-16-53		CC	P			

11-14 X-114 Oswald

FORM 8-56 (1955)

CLAIM RECORD CARD

