

DL 89-43



11.



12.

CA/T

DL 22-43



13.

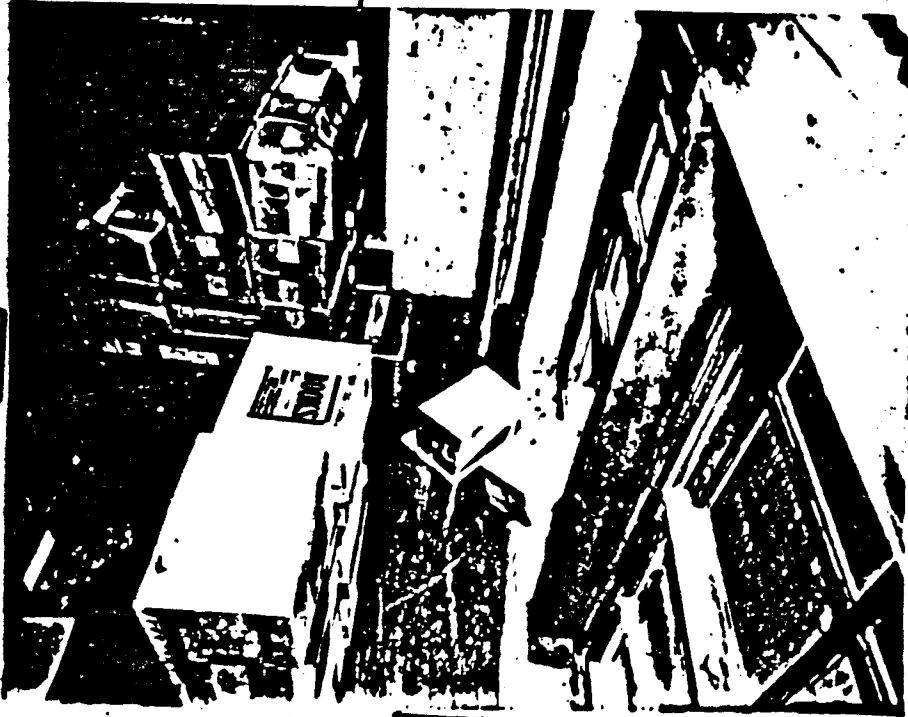

14.

461

DL 89-73



← 15.

16. →

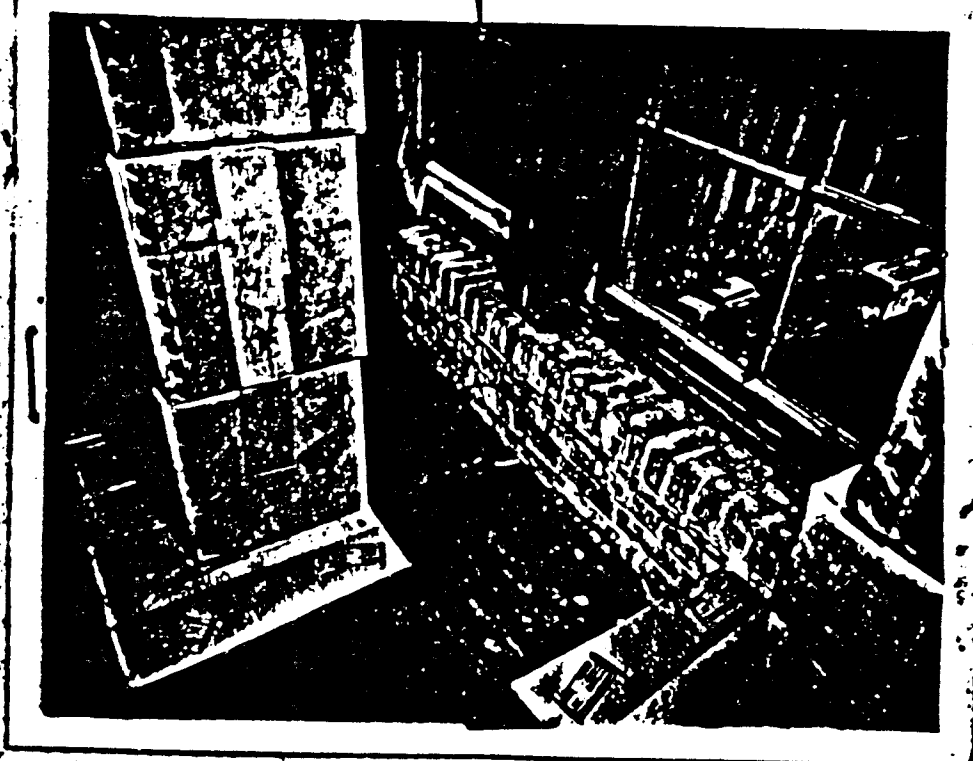

462

DL 89

27. →

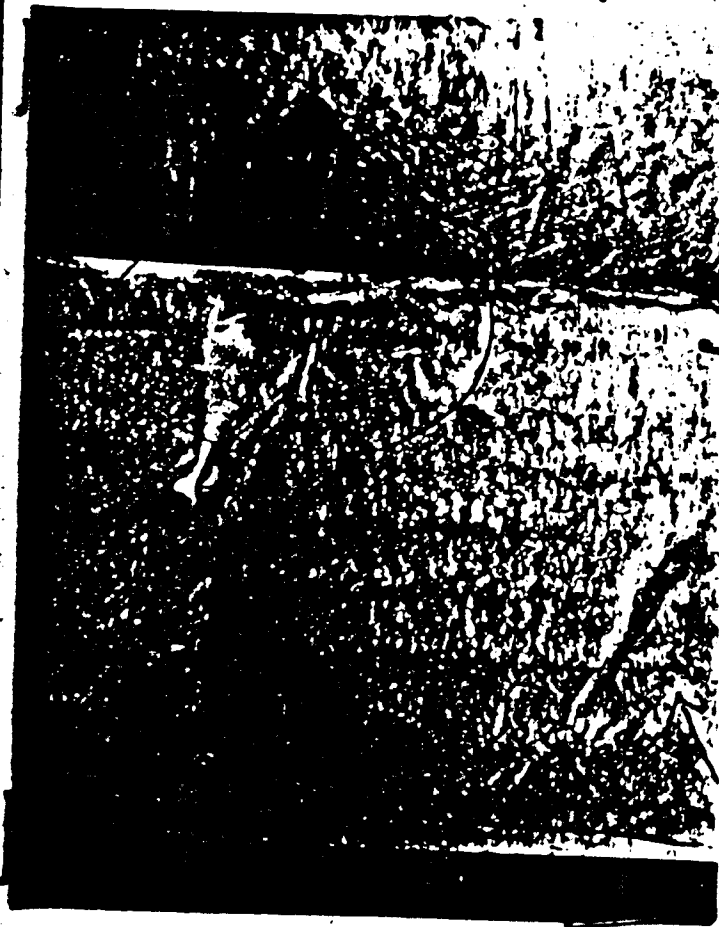

← 18.

463

DL 89-43

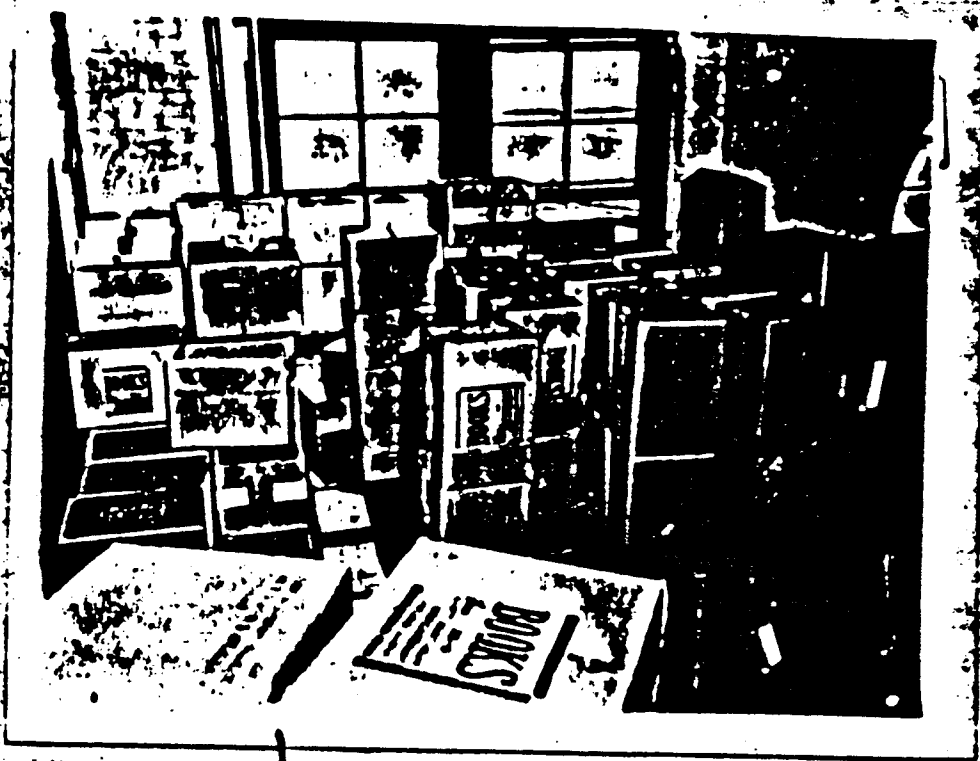

19.



20.

469



21.



22.

465

DL 89-43



23.



24.

466

DL 89-22



25.



26.

467



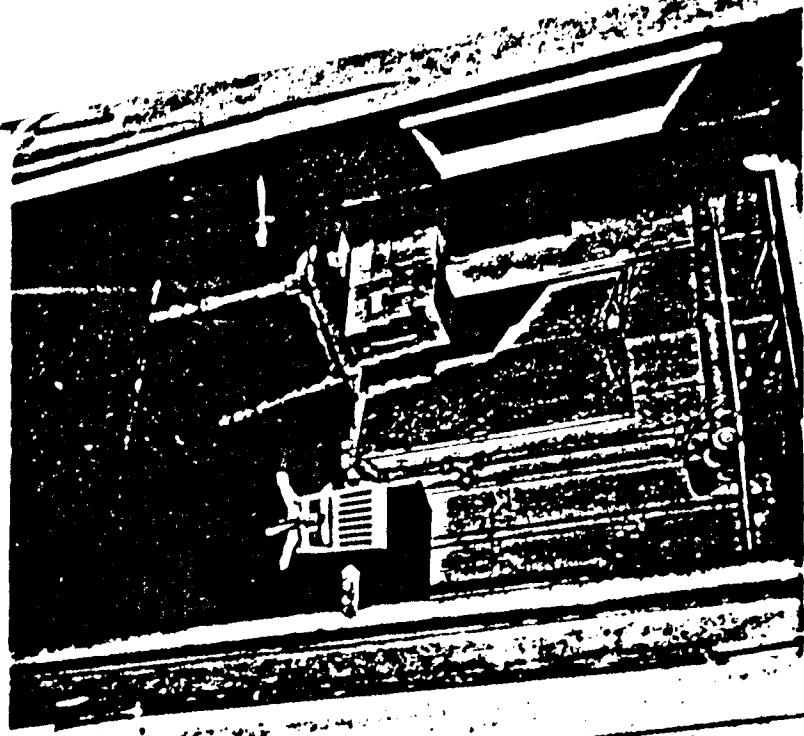

27-4

468

28

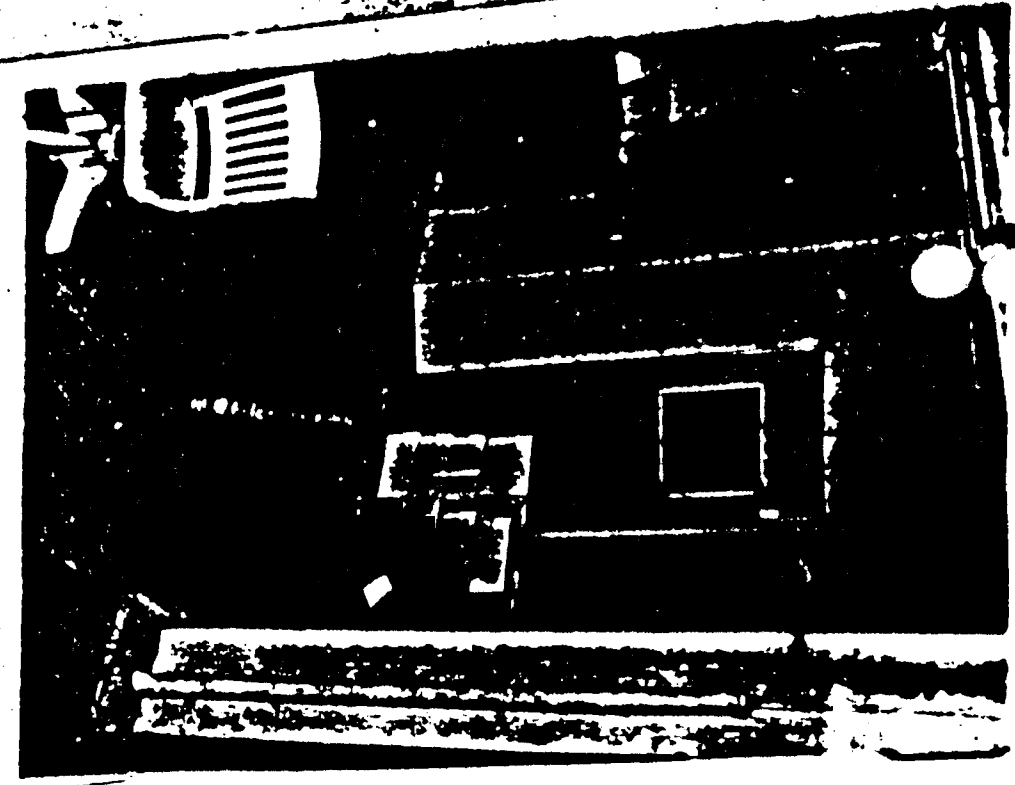

BL 89-43

29. →



← 30.

469



DL 89-65



470

DL 88-23

81. →



← 82.

470



DL 88

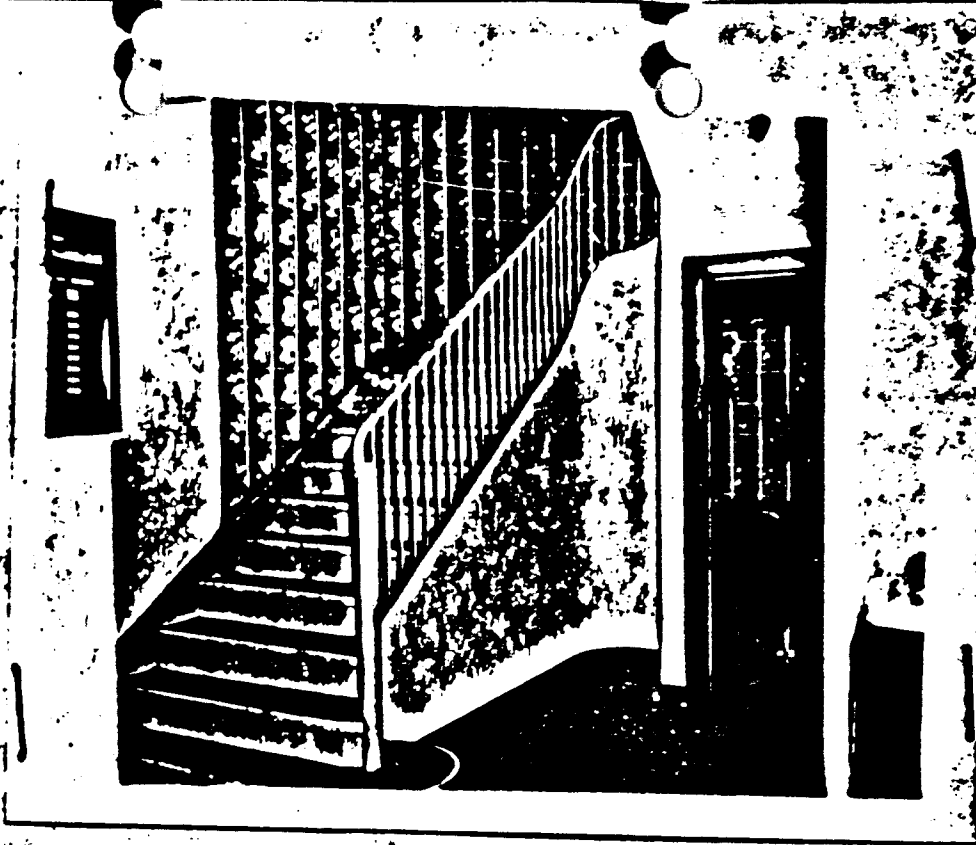

83.



84.

471

472

98



98

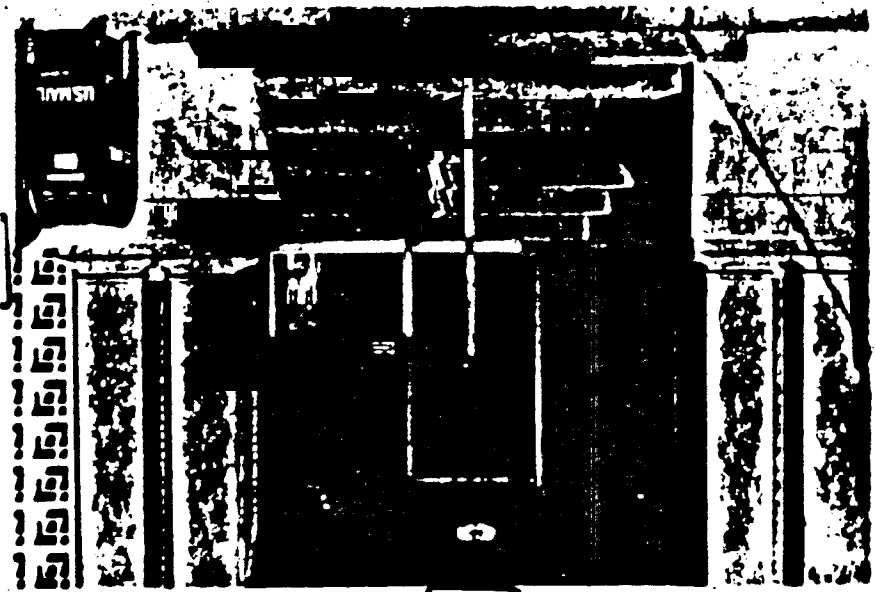



37.



38.

473



39.



40.

474





41.



42.

475

DL 3042

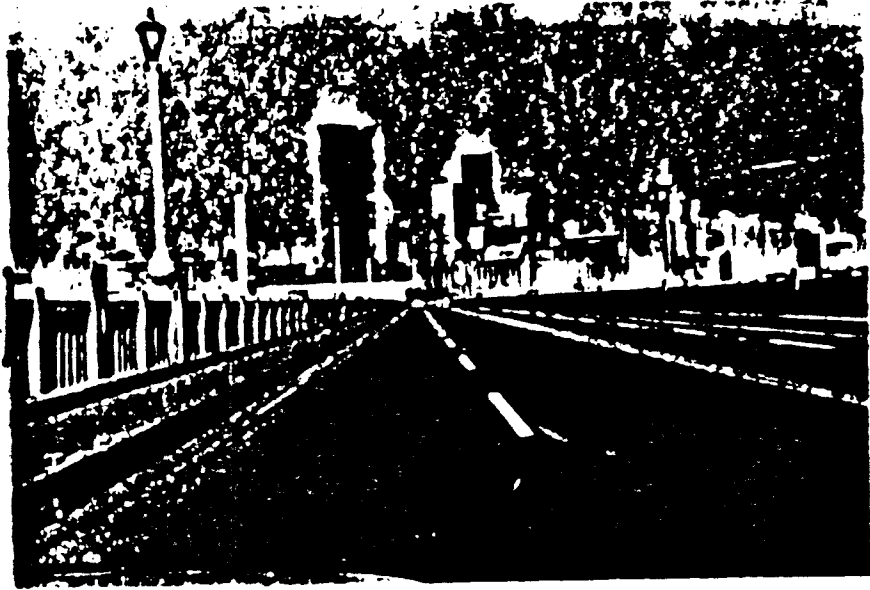

43.



44.

476

DL 8222



45.



46.

477



47.

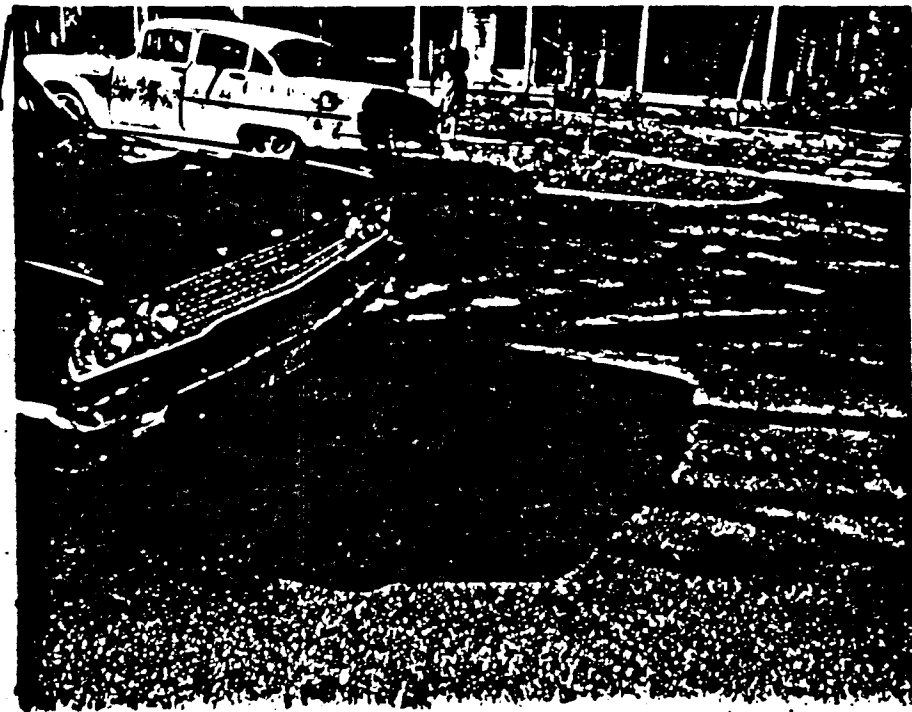

48.

478

EL 89-43



49.



50.

479

480

82.

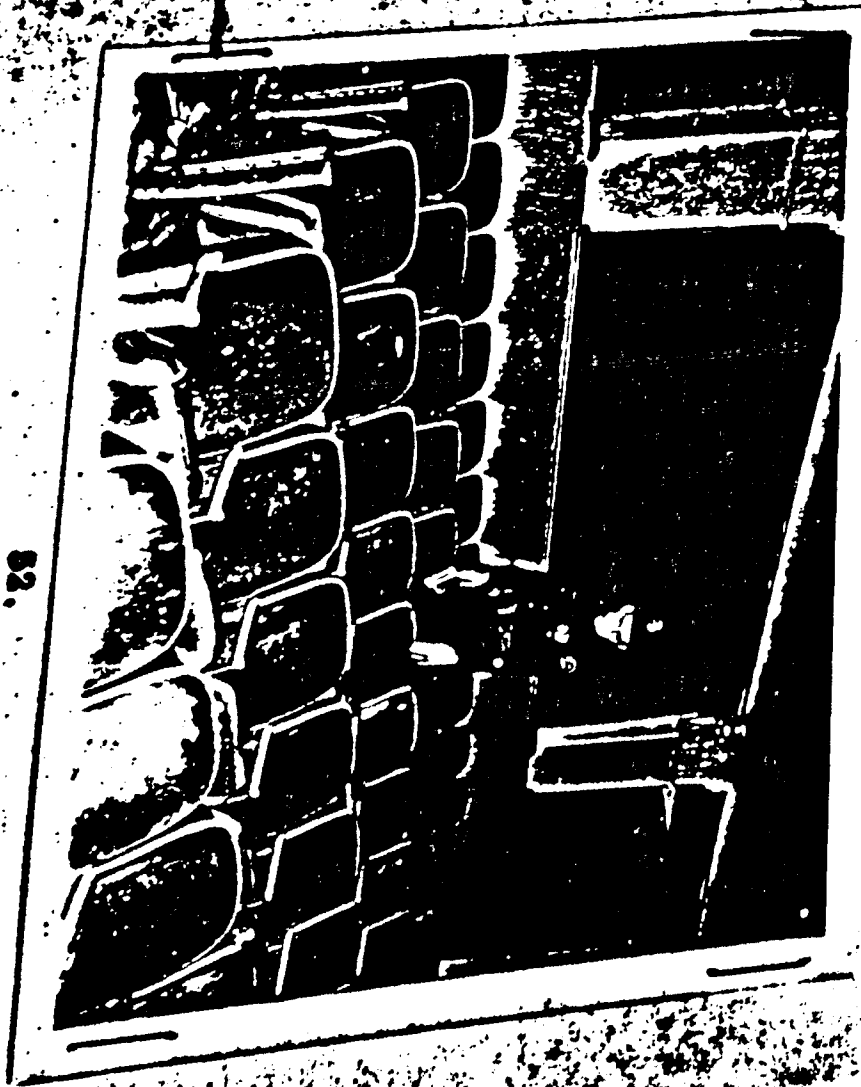

81.

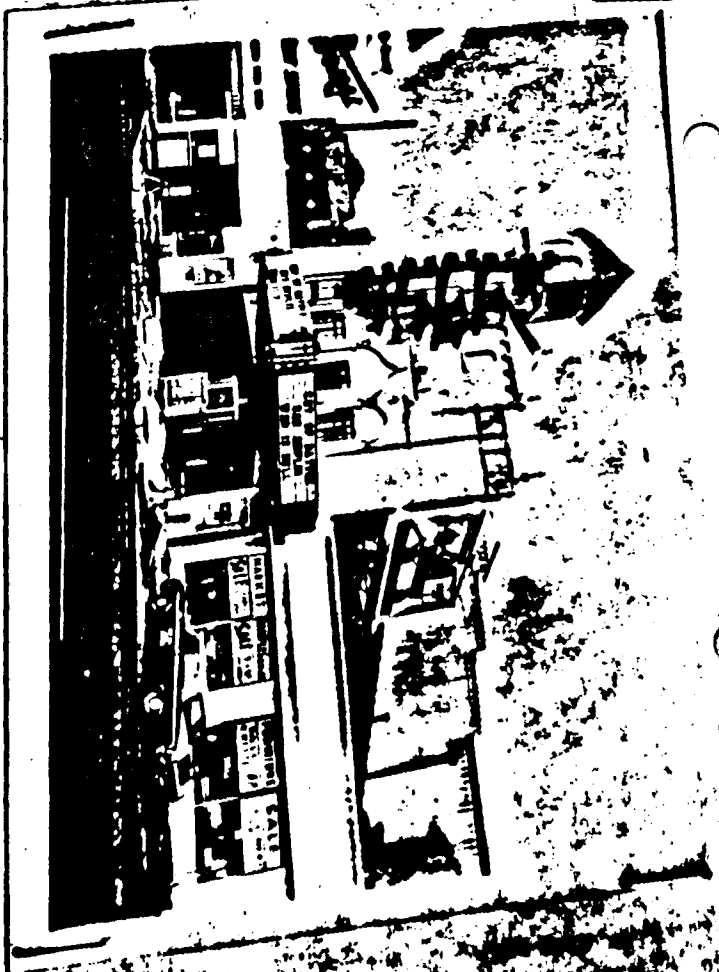

D.L. 89-43

DL 89-43



83,

LEE HARVEY OSWALD

481

DL 89-43

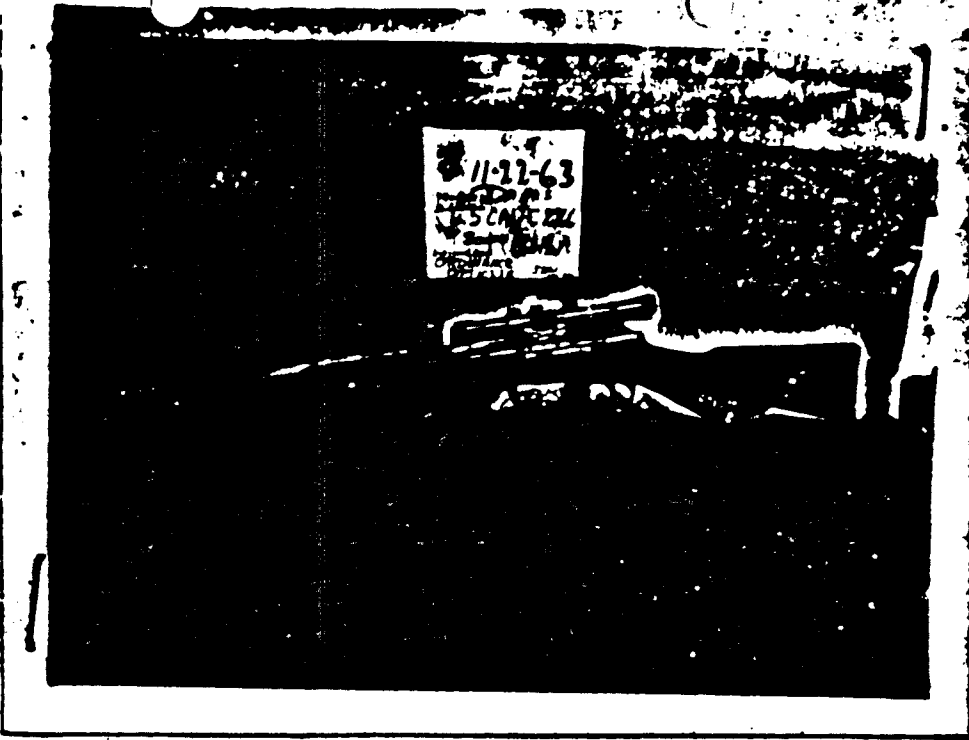

54.

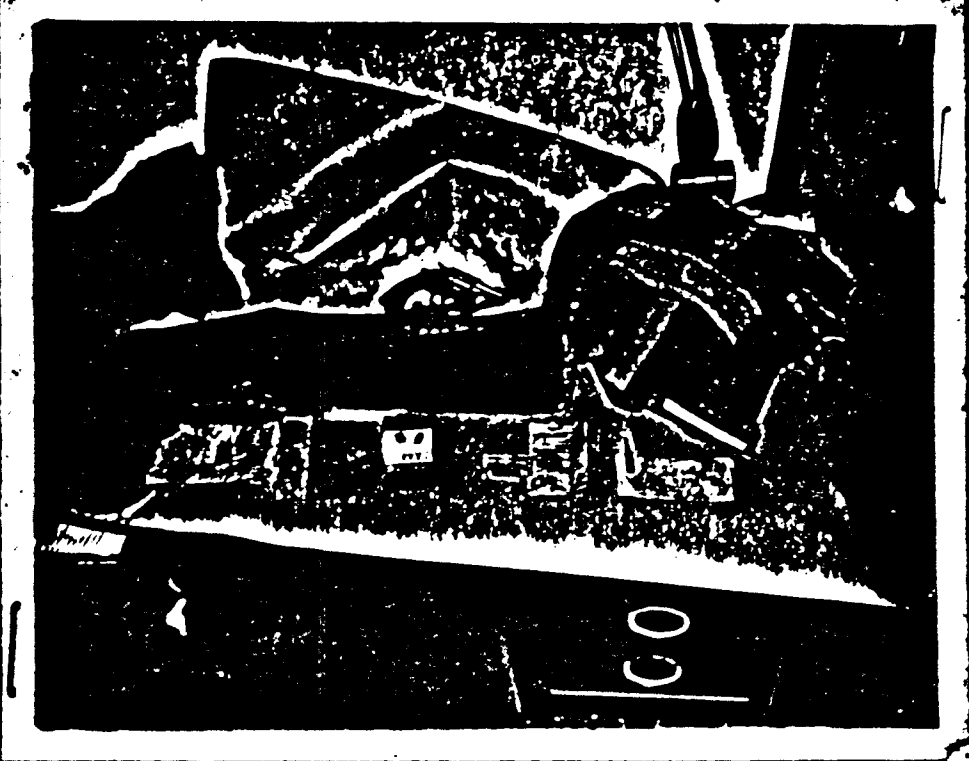

55.

482



DL 1964

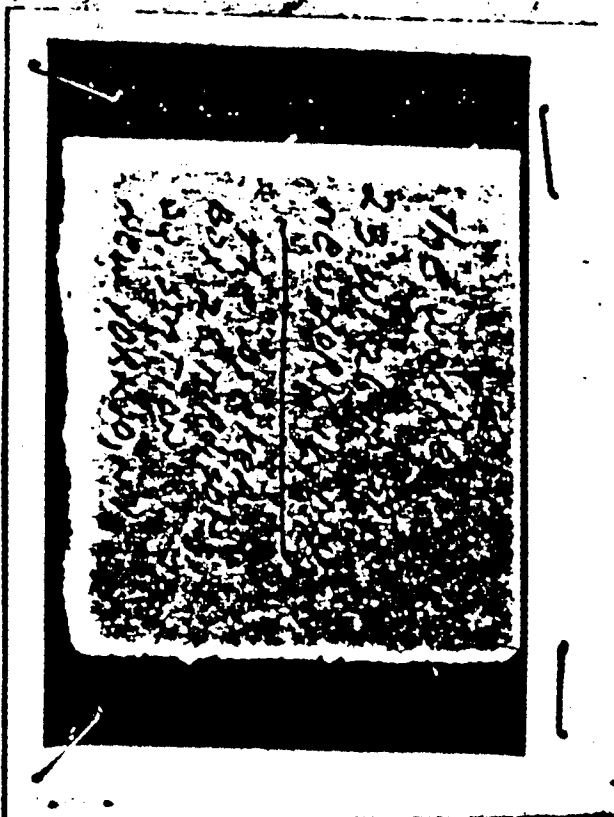

B6. (Front)

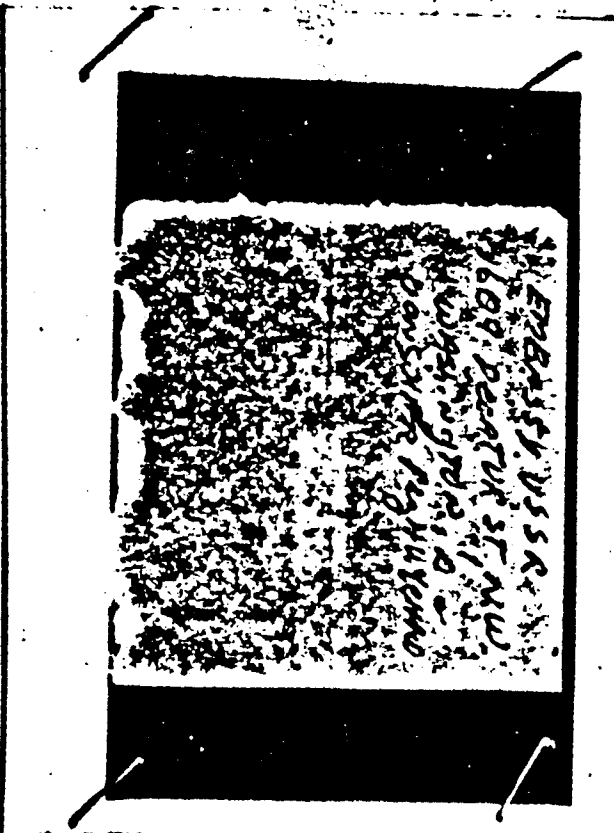

B7. (Back)

483

8 8

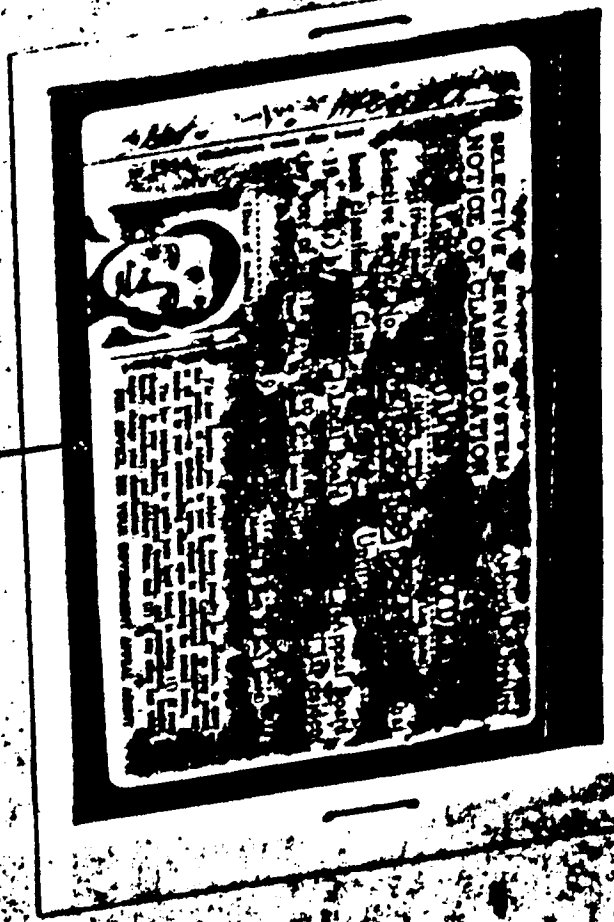

88. (Front)

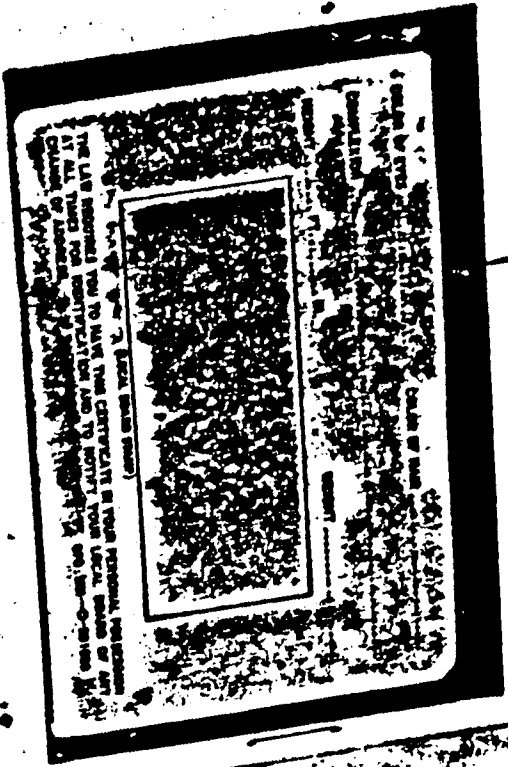

89. (Back)

284

BL 2202



60. (Front)

**PERIOD OF ACTIVE DUTY**

FROM **17. 13 1958**

TO

SIGNATURE OF INDIVIDUAL

SIGNATURE OF CERTIFYING OFFICER (Type name and grade)  
**A. D. AYRES, JR. Lt. USMCR**

*If found, drop in mail box. Postmaster: Postage guaranteed. Return to: Commandant of the Marine Corps (Code DOK), Washington 25, D.C.*

61. (Back)

485

DL 80-42

FAIR PLAY FOR CUBA COMMITTEE  
 NEW ORLEANS CHAPTER

LEE H. OSWALD

Name: *Lee H. Oswald*

Signature: *Lee H. Oswald*

JUN 15 1963

Issued: Chapter President

62.

FAIR PLAY FOR CUBA COMMITTEE



779 BROADWAY, NEW YORK 1, N. Y. (GRAND 4-4291)

LEE H. OSWALD

*Lee H. Oswald*

SIGNATURE

5-26-63

ISSUED EXECUTIVE SECRETARY

63.

DL 89-43

Approval not required

**SELECTIVE SERVICE SYSTEM  
NOTICE OF CLASSIFICATION**

Lee Harvey OSMALD

Selective Service No. 13 333 39 532 has  
 been classified in Class IV-A (Until  
 19... ) by  Local Board  Appeal Board,  
 by vote of 3 to 0  President

FEB 8 1960

*The law requires you, subject to heavy penalty for violation, to carry this notice, in addition to your Registration Certificate, on your person at all times—to exhibit it upon request to authorized officials—to surrender it to your commanding officer upon entering the armed forces.*

*The law requires you to notify your local board in writing (1) of every change in your address, physical condition, and occupational, marital, family, dependency, and military status, and (2) of any other fact which might change your classification.*

FOR ADVICE, SEE YOUR GOVERNMENT APPEAL AGENT

64. (Front)

Selective Service System  
 Texas Local Board No. 114  
 Selective Service System

500 W. Victory, rm. 2227  
 Fort Worth 4, Texas  
 (Local Board Station)

OFFICIAL BUSINESS

Lee Harvey  
 3124 /es  
 Fort Worth

68  
 367

65. (Back)

DL 89-42

**SELECTIVE SERVICE SYSTEM  
NOTICE OF CLASSIFICATION** Approved *not* completed

**Lee Harvey OSWALD**

Selective Service No. **11 111 39 532**

been classified in Class **IV-A** (Until 19.....) by  Local Board  Appeal Board.

by vote of ..... to .....  
(Other vote on appeal board only)

**FEB 2 1960** 39  
(Date of notice) (Month or year of notice)

The law requires you, subject to heavy penalty for violation, to carry this notice, in addition to your Registration Certificate, on your person at all times—to exhibit it upon request to authorized officials—to surrender it to your commanding officer upon entering the armed forces.

The law requires you to notify your local board in writing (1) of every change in your address, physical condition, and occupational, family, dependency, and military status, and (2) of any other fact which might change your classification.

**FOR ADVICE, SEE YOUR GOVERNMENT APPEAL AGENT**

64. (Front)

Selective Service System  
**Texas Local Board No. 11-C**  
 Selective Service System

**300 W. Vickery, rm: 2227**  
**Port North 4, Texas**  
 (Local Board Street)

**OFFICIAL BUSINESS**

**Lee Harvey**  
**3121 4es**  
**Port North**

*10/1*

65. (Back)

487

DL 89-43

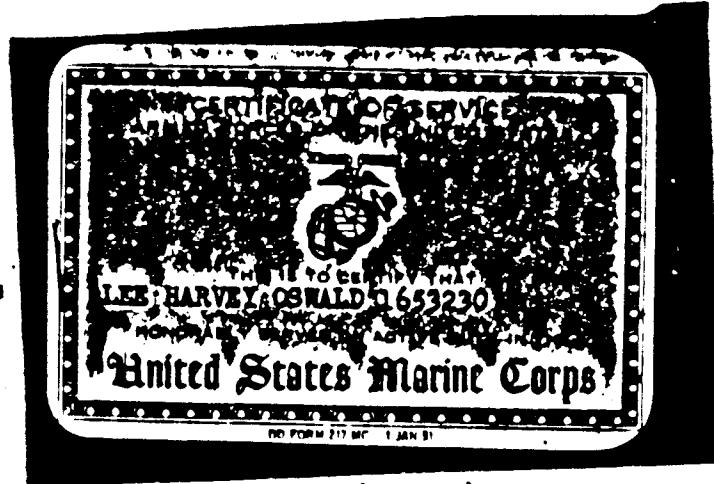

66. (Front)

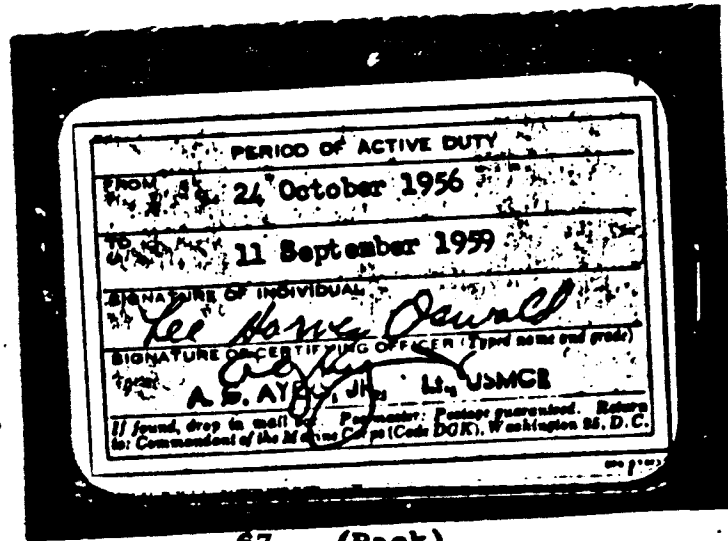

67. (Back)

488

DL 80 48

U.S. FORCES, JAPAN (在日米軍)	
IDENTIFICATION CARD (身元証明書)	
Name (姓名) OSWALD, LEE H.	
Grade (階級) PVT	SN (番号) 1653230
Organization (所属部隊) MACS-1 MAG-11 1stMAW	
Signature (署名) <i>Lee H. Oswald</i>	
FEC. 577-377	© SIP Army AD Admin Ctr AFPE-2004

68. (Front)

Nationality (国籍) American	
Date of Birth (生年月日) 18 October 1939	
Identity Card No. (身元証明書番号) 00646	
Date of Issuance (発行日) 8 May 1958	
Signature of Issuing Officer (発行官署名) <i>R.E. Lewis</i> Adjutant	

69. (Back)

489



490



70.

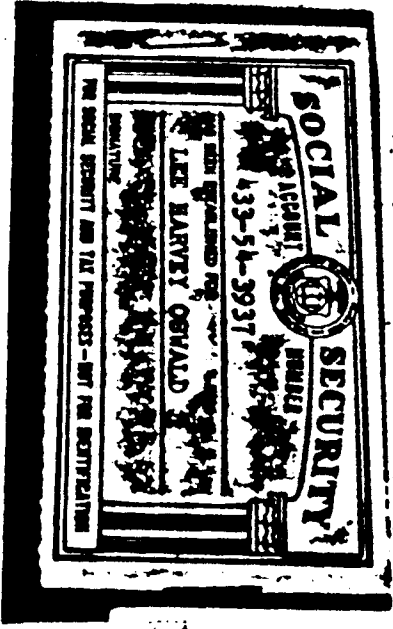

DL 88-45

DL 8943



72. (Front)

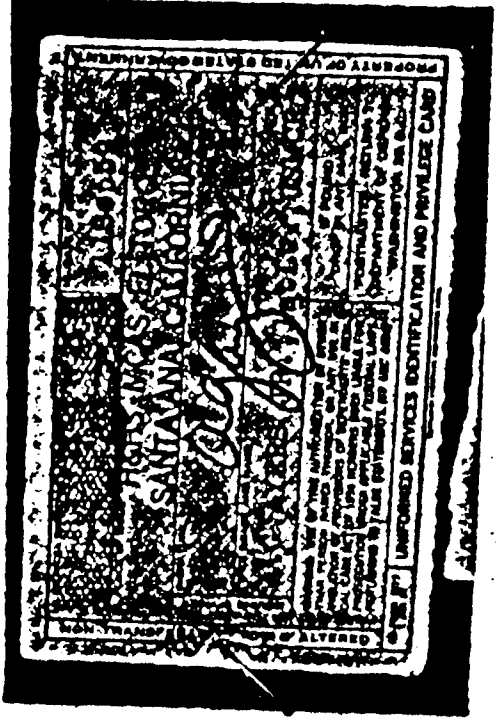

73. (Back)

491

DL 89-43



←74.

Name **Uswald, Mr. Lee Harvey**  
 M. Address **802 Elzabeth**  
 City **Dallas** State **Texas** Phone  
 Signature *Lee Harvey Oswald*  
 Address **Same as above**  
 City **Dallas** State **Texas** Phone  
 School or Business **Jagers-Ohiles-Stoyal**  
 Name **Jack L. Bowen**  
 Home Address **1916 Stevens Forest Dr.**  
 Phone **WH8-8997** Date **12-7-65**

**DALLAS PUBLIC LIBRARY OF TEXAS**

(See Reverse Side)

**YOU WILL WANT TO KNOW**

1. This card may be used at any agency of the library system and must be presented when taking any material out of the library. Ten cents will be charged for a temporary identification form if the borrower's card is not presented.
2. Each borrower is held responsible for all material drawn on his card and for all charges accruing on the same.
3. Borrowers will please notify the library of any change of address.

**THE BORROWER IS ADVISED NOT TO LEND HIS CARD TO ANYONE.**

75. (Front)

76. (Back)

492

DL 82 42

7751



78.

493

DL 88-43

79.

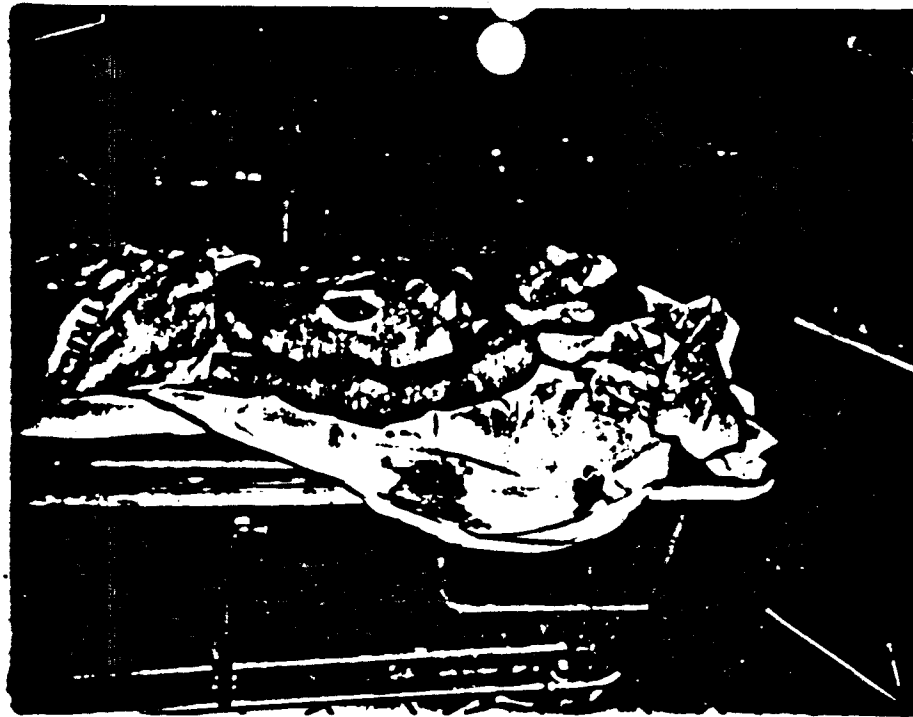

DALLAS  
POLICE  
36398  
11 24 63



80.

JACK LEON RUBY

494

DL 89-43

IV. INDEX

- 495 -

<u>Name</u>	<u>Page</u>
Ast, Mr.	101, 287
Adams, R. L.	214
Adams, Vickie	39
Adelman, Maria	206
Aiken, H. S.	172, 218
Ahgtea, Andy	186
Alexander, Bill	305, 400
Alexander, W. F.	348
Alkhasoff	269
Allen, Sid	189
Allyn and Bacon, Inc.	437
American Airlines	424, 425
American Book Company	437
American Civil Liberties Union	101, 176, 201, 203, 205
Anderson Furniture Studios	439
Anderson, L.	145, 146
Anderson, Louie L.	148
Arce, Danny	332
Arlington Food Stores	422
Arnold, Caroline	438
Arnold, Jack	424
Arnold, Mrs. R. E.	41
Ashley, Henry	308
Aslin, Captain W. E.	307
Atkins, Russell	251
Audrey, Mel	363
Autopsy, Results of, on John F. Kennedy	149

## B

Baker, M. L.	338, 339
Bargas, Elliott	285, 289
Bargas, Tommy	285, 288
Barker, Eddie	408
Barker, R. G.	261
Barnes, James	38
Barnum, Mrs. Virginia	436
Bartholow, Richard	45
Bashour, Fouad	9
Bass, Dr. James W.	301
Baxter, Charles	8
Beck, E. R.	406
Becky (LNU)	186

183, 184, 185, 418  
 426, 428  
 434  
 42  
 395, 396  
 42, 43  
 433  
 32  
 382  
 345  
 342, 380  
 340  
 345  
 9  
 363  
 362, 364  
 350  
 350  
 350  
 13  
 126  
 32  
 124  
 439  
 114  
 353, 358, 360, 362, 369,  
 371, 391, 394  
 275, 280, 282  
 140  
 43  
 414  
 413  
 28  
 12  
 309  
 143, 147  
 138  
 398  
 93  
 151  
 8  
 368  
 429  
 310, 314, 322

Bell, Audrey  
 Bell Helicopter  
 Bellin, Joe L.  
 Berry, Mrs. A. B.  
 Berry, Carol  
 Berry, Gene  
 Betner, H. W., Jr.  
 Betner, Hugh William, Jr.  
 Bishop, John Webster  
 Bledsoe, Mrs. M. E.  
 Bledsoe, Mrs. Mary  
 Bledsoe, Mary E.  
 Bledsoe, Porter  
 Bloom Advertising Agency  
 Boedeker, Walter  
 Bogard, Albert G.  
 Bolton, A. G., Sr.  
 Bolton, Beverly  
 Bolton, Glenn  
 Bonar, Howard E.  
 Boone, Eugene  
 Boone, Eugene T.  
 Boone, E.  
 Boorland, Miss Nellie  
 Boster, Gene  
 Boupe, George  
 Boupe, George A.  
 Bowen, Jack L.  
 Bowers, Lee E., Jr.  
 Brantley, Lillian  
 Brantley, Ray  
 Brem, Charles E.  
 Brennan, Howard Leslie  
 Brooks, Don  
 Brown, Bobby G.  
 Brown, Joe B.  
 Brown, Merrill  
 Burger, Mrs. Zoila E.  
 Burkley, George  
 Burkley, George G.  
 Burns, Doris  
 Burton, E. A.  
 Burton-Dixie Company



<u>Name</u>	<u>Page</u>
Calvery, Gloria	437
Campbell, O. V.	220, 224, 236
Campbell, Ochs V.	82
Carousel Club	417
Carrico, Dr. James	8
Carroll, Bob	84
Case, Mrs. Carl H. (Edna)	431
Cason, J. C.	436
Caster, Warren	223
Casts, Three Paraffin	145
City Transportation Company	248, 251
Clark, Kemp	8
Clark, Mack	275
Clark, Max	280
Clark, Mrs. Max	274
Clark, Max E.	262
Cleghorn, Ray Samuel	260
Clyde Campbell Men's Store	299
Cody, Jack	260
Color Photo, Inc.	189
Communist Party	206
Connally, Mrs.	152
Connally, Gov. John	44, 108, 159
Connally, Gov. John B.	1, 35, 49, 53, 54, 102, 154, 155, 157, 182, 400
Connally, Secretary of Navy	110
Conway, Hiram L.	285
Cooner, James	228
Couch, Malcolm O.	18
Cox, Everett C.	305
Crabtree's of Dallas	423
Craig, R. S.	45
Craig, Roger	69, 71
Craner, Mrs. Grace	296
Crescent Firearms Company	391, 392, 398
Crown-Bridge-Porcelain Company	269
Cunningham, Helen	209, 253, 254
Cunningham, Helen T.	215
Curry, Jesse E.	4, 159, 160, 394, 404, 405

<u>Name</u>	<u>Page</u>
Dallas Transit Company	142, 210
Danube Oil Company	282
Darnell, James	17, 18
Davis, Elijo	260
Day, Lt. Carl	129, 159, 166, 167, 181
Day, Lt. John C.	130
Dean, Mrs. Joseph Eddie	44
Decker, Bill	416
DeGraffenreid, Floyd	260
De Mohrenschildt, George	192, 194, 195, 198, 229, 258
De Mohrenschildt, Mrs. George	192, 193, 194, 195
De Mohrenschildt, Jean	192
Dempsey, George	189
Dhority, C.	188
Dhority, C. N.	406
Dickerson, Mrs. A. D.	435
Dickerson, Mrs. Sue	437
Dillard, Thomas C.	16
Dillard, Tom	15, 17
Dinytruk, Lydia	277
Donahue, Jack	143
Dorman, Elsie	34
Dorman, Mrs. John T. (Elsie)	34
Dougherty, C. M.	390
Dougherty, Jack	329
Dougherty, Jack Edwin	366, 367
Dougherty, R. C.	367
Doughty, George	141
Doughty, George N.	131, 145, 146, 147
Downtown Lincoln-Mercury	362
Dragoo, Betty R.	436
Duncan, Gerald A.	260
Dynacolor Corporation	189

<u>E</u>	
Eastman, Richard P.	186
Elerson, Mrs. Ronald G. (Sandra Sue)	433
Elko Photo Products	189
Ellis, W. D.	227
Engle	277
English, J. N.	139
Eaglinger, William P.	427

<u>Name</u>	<u>Page</u>
Fair Play for Cuba Committee	90, 140, 176, 204, 206
Featherstone, Mr.	36
Fendes, Ernest, Jr.	111
First State Bank, Clute, Texas	135
Florer, Larry Huber	45
Ford, Declan, Mr. and Mrs.	254, 265
Ford, Mrs. Declan	252
Ford, Declan P.	260
Ford, Gealant, Mr. and Mrs.	279
Ford, Katherine	260
Ford, Katherine E.	258
Foster, Betty Alice	436
Fox Film, Inc.	189
Franzen, Jack	46
Frazier, Buell Wesley	216, 220, 426
Frazier, W. B.	404
Frazier, Wesley	99, 215, 220, 223, 225, 384, 385, 386, 387
Freddie (LNU)	186
Frederickson, Mr. and Mrs. Norman	192, 194
Frick, Mrs. Nell	227
Fridde, Mr. and Mrs. Marvin	226
Fritz, Captain	125, 127
Fritz, Captain J. W.	97, 99, 103, 140, 176, 406
Fritz, Will	90, 137, 159, 169, 156, 408, 426
 <u>G</u>	
Garis, John	397
Genett, Louis E., Jr.	312
George (LNU)	245, 247, 248, 250
George, M. W.	135, 224, 225, 226
Gibboney, George	360
Giesecke, Dr.	8
Gilboney, Geoptta	429
Gilborey, Geoptta	429
Gillette, Grover Cleveland	304
Gilpin, J. R.	422
Givans, Charles	330, 332
Givens, Charles Douglas	329
Grazier, Gene	423, 424

**NAME**

Slover, Everett	191, 192, 194, 195
Slover, Everett D.	198, 201, 201
Soldberg, Morton H., M.D.	229
Solden, J. W.	298
Sopadze, Leon I.	310
Graham, D. G.	107
Grant, David B.	78
Graves, Mrs. Gene	99
Graves, John	268
Graves, Mrs. John G. (Gene)	237
Graves, L. C.	283
Gray, George B.	406
Green, Donald	226, 227
Gregg Publishing Company	440
Gregory, Mr.	434
Gregory, Charles Francis	110
Gregory, Mrs. Elizabeth	153, 154, 155
Gregory, Paul	275, 294
Gregory, Peter	290, 294
Gregory, Mr. and Mrs. Peter	274, 275
Gregory, Peter P.	252
Gregory, Peter Paul	286
Groody, Paul J.	290
	411

**H**

Hall, Elena	262, 263
Hall, Mrs. John (Elena)	279
Hall, Mrs. John R. (Elena)	269
Hall, Virginia Ann	304
Harper, Billy A.	150
Harper, Jack C.	150
Harper, William Allen	150A
Harrell & Hairington	210
Harris, Dr.	298
Herrell and Huntington Architects	215
Hester, Charles	48
Hickey, Ed	114
Hicks, Karan	437
Hideel, Dr. A. J.	134
Hidell, A.	173, 174, 392, 393
Hidell, A. J.	140
Hidell, Alek J.	93, 101, 141

**H (Continued)**

<u>Name</u>	<u>Page</u>
Hidell, Alek James	92, 93, 95, 101, 141 307-313, 429
Hidell, A. T.	95
Hill, H. W.	139
Hill, Jean	35, 36
Hine, Geneva L.	369
Hobson, Emmett	222
Hoke, John	186
Hoke, Sylvia	186
Holland, D. C.	189
Holland, S. M.	49
Hollies, Mary	436
Holmes, H. D.	177
Holmes, Harry	176
Holt, Jeannie	436
Hopson, Yola	436
Howard, Mike	292, 411
Howlett, John Joe	37, 117
Hudson, Emmett Joseph	30
Huff, Clyde	360
Hughes, Carol	437
Hughes, Dudley N., Funeral Home	82
Hunt, Dr.	6
Hunter, James Darl	221
Hyde, Carl	186
Hyde, Essie	186

<b>I</b>	
Inventory (Material from residence of Lee Harvey Oswald)	139
Irving Sport Shop	395, 396
Irving Bank and Trust Company	423, 424

<b>J</b>	
Jackson, Bob	16
Jackson, Robert H.	15, 18
Jacob, Mrs. Stella	436
Jaggars-Chiles-Stovall, Inc.	196, 228, 233

J (Continued)

<u>Name</u>	<u>Page</u>
Jaggars Printing Company	215
Janin, Bill	263
Jarman, James	26, 234
Jeager Press	194
Jenkins, M. T.	8, 410
J. H. Forbes and Company	423
Joan W. (LNU)	186
John Birch Society	204
Johnson, A. C.	257, 258, 260, 429
Johnson, David L.	400
Johnson, Gladys	258, 280, 440
Johnson, Judy	436
Johnson, Lyndon B.	5
Johnson, Richard	149
Jones, Carl Edward	272, 436
Jones, Dempsey	418, 420
Jones, Sgt. R. W.	209
Jones, Ronald	8, 410
Jones, S. E. "Bud"	434
Junker, Herb	434
Jurek, Marion	239, 241, 242
Jurek, Martin	244
Jurek, Mrs. W. H.	251
Jurek, William Martin	239

K

Kaiser, Frankie	436
Kelley, T. J.	99
Kelley, Thomas J.	180
Kelley, Tom	233, 235
Kelly Girls Service	433
Kerns, C. E.	150
King Candy Company	298
Klein's Sporting Goods Store	173, 174, 292, 298
Koppeak, W. A.	282
Kounas, Delores	68
Kramer, Sandra Sue	433
Krystinik, Frank	204

Name

- 3 -



Name

Page

MacMillan Company	
McClelland, Robert	44, 431, 433, 437
McCoy, C. C.	9
McCracken, L. M.	403
McCully, Judy	299
McDonald, Florence E.	432
McDonald, M. N.	191, 192
McGraw-Hill	84
McBee, Joe	436
McVey, Oscar	223, 261
McWatters, Cecil	52
McWillie, L. C.	246
Manatov, Ilya A.	413, 414
Markhan, Helen	104
Marina	79, 80
	93, 114, 115, 119,
	200, 205
Martin, W. B.	221
Marx, Karl	263, 264, 277
Mary F. (LNU)	186
Mason, Dr. M. F.	146, 147
Maxwell, Mrs. A. W. (Ruby)	232
Meller, Anna	262, 280, 291
Meller, Teofil	215, 254, 280
Meller, Mr. and Mrs. Teofil	279
Meller, Mrs. Teofil (Anna Nikolaevna)	252
Methodist Hospital	81
Miller, Anna	271
Miller, Charles B.	411
Miller Funeral Home	411
Miller, Mr. and Mrs. G. W.	360
Miller, William H.	209
Molina, Joe E.	374
Montgomery, L. D.	348, 406
Moore, Mr. John B.	430
Moorman, Mary	30, 35
Moorman, Mary Ann	36
Muret, John	382



Name	Page
Lab, Robert F.	90
National Naval Medical Center	149
National Photo Company	189
Reich, Mike	245
Wilson, Ruth	439
Norman, Frances Gayle	43
Norman, Gayle	54
Norman, Jean	56
Norman, Mrs. Gunder Edward	56
Norman, William Eugene, Jr.	53, 54
Nolan (Texas Highway Patrolman)	152
Nolan, Bob (Texas State Trooper)	154, 155
Nolan, Bobby M.	156
Norman, Harold	235
Norman, Harold Dean	26
<b>Oswald</b>	
Oswald, Audrey Marina Rachel	265
Oswald, John	53
Oswald, June	202, 258, 259, 260, 270, 271
Oswald, June Lee	233
Oswald, Mrs. Lee	252
Oswald, Mrs. Lee Harvey	188, 265
Oswald, Leslie	236
Oswald, N.	233
Oswald, Margaret	298
Oswald, Marguerite	296
Oswald, Marguerite Claverie	92, 112
Oswald, Marina	113
	104, 105, 106, 108, 109, 111, 195, 196, 197, 198, 201, 203, 207, 258, 259, 260, 262, 263, 269, 270, 271, 272, 274, 275, 276, 277, 279, 293, 294, 307, 311, 315, 376, 377, 381, 382, 383, 384, 385, 386, 387

(Continued)

<u>Name</u>	<u>Page</u>
Oswald, Marina N.	237
Oswald, Marina Nikolaevna	107
Oswald, M. C.	430
Oswald, Rachel	202
Oswald, Robert	93, 104, 110, 111, 113, 115, 230, 286, 292, 293, 411
Oswald, Robert L.	232
Oswald, Robert L., Sr.	112
Oswald, Robert Lee	93, 110
Oswald, Vada	230
Oswald, Vada Marie	232
Owens, Sam	422
 <u>P</u>	
Paine, Michael	186, 201, 203, 381, 423
Paine, Michael R.	207, 424, 425, 426, 427
Paine, Mrs. Michael R.	196
Paine, Mrs. Michael R. (Ruth)	139, 196
Paine, Mrs. Michael (Ruth) Hyde	187
Paine, Ruth	99, 100, 101, 103, 104, 136, 188, 192, 194, 198, 199, 203, 315, 316, 320, 380, 381, 382, 383, 384, 385, 386, 387, 388
Paine, Ruth Hyde	186, 201
Palmer, Bobby Joe	360
Palmer, Helen	436
Paraffin Casts	146, 147
Park-It Market Drive-In Grocery	422
Pate, Mrs. W. G.	226
Patterson, Bill	37
Patterson, W. H.	6
Pearson, Penny	230
Perechanskya, Valentina Ann	267
Perry, Malcolm	8
Peters, Paul	9
Pezhuyenko, Consular	141
Phenix, George Robert	409

P (Continued)

<u>Name</u>	<u>Page</u>
Phillips, Max D.	107
Pick, Ellen	280
Pick, John E.	112
Pick, Nina	280
Pierce, Richard	195
Pierce, Richard L.	192, 194
Pine Bluff Casket Company	412
Piper, Eddie	374
Pizzo, Frank	362
Pollock-Ray Company	376
Potts, E. E.	352
Potts, W. E.	132, 137
Price, C. J.	8, 410
Price, Jesse C.	65

R

Rackley, Virgie	66
Randle, Dianne Lynn	317
Randle, Linnie Mae	316, 320
Randle, Patricia Ann	317
Ray, Anna Valantina	376
Ray, Frank	376
Ray, Frank H.	258
Ray, Frank H., Mr. and Mrs.	260
Ray, Mrs. Frank Henry	265
Ray's Hardware Store	413, 414
Reed, Carol Ann	437
Reed, Martha	58
Reese, James W., Mrs.	59
Reese, Madie B.	44
Reichertz, Paul P.	191
Reid, Geraldine	61
Reid, Mrs. R. A.	27, 337
Reynolds, Jack	157
Richey, Bonnie	219
Richey, Mrs. L. C., Jr.	436
Rieg, George	255

R (Continued)

<u>Name</u>	<u>Page</u>
Rigney, Frank	439
Riley, William B., Company	96, 101, 103
Rilley, William B., Company	209
Roberts, Earlene	353, 354, 356, 360
Robinson, Mardie Jim	439
Robinson, Marvin C.	70
Ross, Robert E.	409
Rowland, Arnold Louis	20, 22, 23
Rowland, Barbara Walker	22, 25
Rubenstein, Jack	187, 274, 312
Rubenstein, Jack Leon	307, 308, 309, 310, 311
Ruby, Jack	18, 187, 250, 274, 406, 413, 414
Ruby, Jack L.	3
Ruby, Jack Leon	307, 308, 309, 310, 311
Rush, Lizzie Mae	82
Rusk, Dean	114
Ryder, Dial D.	395

S

St. Seraphil Eastern Greek Orthodox Church	270
Saldivar, Dr. J. T.	301, 302
Sanders, Pauline E.	60
Sanderson, Harry	213, 217, 380
Sanderson, Harry, Jr.	216
Sanger's Department Store	278
Santos-Buch, Dr. Charles A.	306
Schmidt, Volkmar	194, 195
Schultz, Roydon	300
Scoggins, W. W.	74, 76, 77, 78
Scott Foresman and Company	432, 434, 435
Sears Roebuck and Company	423
Senkel, Billy L.	99
Shaw, Dr. Robert E.	410, 152
Shelley, Bill	97, 331, 332
Shelley, William H.	369, 371, 438
Shields, Edward	436
Shipp, Bert	16

**B (Continued)**

<u>Name</u>	<u>Page</u>
Shires, Dr. Tom	152, 154, 155
Short, Willis G.	213
Simmons, Sharon	436
Sims, R. M.	142
Sitz, Cecil	443
Sitz, Lois	441, 443
Skokan, Dr.	298
Slough, Hugh	260
Smith, Floyd	189
Smith, Gordon Wayne	275
Smith, J. O.	417
Smith Photo Laboratory	189
Snover, Herb	189
Socialist Workers Party	206
Socony Research Laboratory	191, 192, 194, 195
Solid State Electronics Company of Texas	210, 214, 221
Sorrels, Forrest	291
Sorrels, Forrest V.	4, 5
Southwestern Bell Telephone Company	429, 430
Southwestern Publishing Company	437
Southwestern States Telephone Company	427
Spurgeon, Haddon	436
Stanfield, Denman	114
Stansbery, Joyce M.	437
Stanton, Sarah	438
Stevenson, Adlai	20, 25, 203, 204, 417
Stevenson, M. W.	161
Stinson, William O. (Bill)	152, 153
Stovall, Bob	228, 287
Stuart, Reta	186
Studebaker, R. L.	128
Summers, H. T.	216
Swain, R. E.	406
Swain, Richard E.	408
Styles, Sandra	39, 436
 <u>T</u>	
Taber, Robert	206
Taylor, Alexandria	270
Taylor, Gary	270
Texas Butcher Supply Company	417, 418, 420, 422

T (Continued)

<u>Name</u>	<u>Page</u>
Texas Power and Light Company	210, 226
Texas School Book Depository Building	96, 97, 119, 197, 318, 319, 320, 316, 318, 322, 323, 327, 328, 330, 334, 336, 366, 369, 371, 372, 374, 375, 432, 433, 434, 435, 436, 438
Texas Theater	66
Thornton, Betty Jean	63
Tippit, Officer	91
Tippit, Edgar Lee	82
Tippit, J. D.	2, 81, 82, 130, 160, 182, 400
Tippit, Marie	62
Tobias, M. F.	239, 240, 247
Tobias, Mr. and Mrs. M. F.	242
Tobias, Mrs. M. F., Sr.	250
Tobias, Mahlon F., Sr.	244
Tobias, Nannie	240, 244
Tobias, Mrs. Nannie M.	247
Trans-Texas	211, 214
Truly, Mr.	62, 63, 90, 97, 129
Truly, R. S.	337, 438
Truly, Roy	218, 338, 339
Truly, Roy S.	219, 222, 224, 227, 228
Tucker, Jack	250
Turner, Alan	250, 251
Turner, F. M.	132
Turner, Fay M.	99

U

Underwood, James Robert	17
Underwood, Jim	15, 16
Unger, D. L.	189
Upcheshaw, George	255
Upcheshaw, Jancheri	255

<u>Name</u>	<u>Page</u>
Vada	93
Vaughn, Leroy	439
Viles, L. E.	435
Vine and McClede Clinic.	301
Virgil, Edward S.	78

W

Wahl Shop Company	442
Waldman, William J.	392
Wattle, Austin (Mr. and Mrs.)	186
Weaver, Sgt. John	426
Weitzman, Seymour	124, 126
Wells, G. W.	251
Wells, Lt. T. P.	2
Wells, Ted	138, 167
Wesley	329
West, Troy	373
Westbrook, Karen	437
Westbrook, Captain W. E.	84
Wester, Franklin Emmet	436
Whaley, William Wayne	348, 351
Whatley, Vida Lee	437
Whitaker, Lucy	51, 437
Whites Grocery Store	277
Whitney, B.	383
Wiener Lumber Company	361
Wiener, Samson	361
Wilbert Company	412
Wilhelm, E. S.	191
Williams, Bonnie Ray	26, 330
Williams, Essie Mae	317
Williams, Otis H.	84
Williams, P. E.	425
Wilson, Mrs. Dixie L.	171
Wilson, Lavada	360
Wilson, William	360
Wise, Wes	18
Worrell, James Richard	19
Wright, Congressman	110

Y

<u>Name</u>	<u>Page</u>
Yates, Ralph	422
Yates, Ralph Leon	417, 420
Yeagan, Al	391
Young, Mrs. Arthur H.	186

Z

Zellers, Helen	439
Zembower, Carl	351
Zembower, Lucy	351



MISCELLANEOUS

Addresses

	<u>Page</u>
Dallas, Texas - P. O. Box 2915	274
Dallas, Texas - 1026 North Beckley	95
Dallas, Texas - 802 Elsbeth	94
Fort Worth, Texas - 3124 West 5th Street	93
Irving, Texas - 2515 West 5th Street	95
New Orleans, Louisiana - 4706 Magazine Street	95, 201
Fort Worth, Texas - 1501 W. 7th Street	286
2220 Thomas Place	113

Firearms

6.5 millimeter, Mannlicher-Carcano rifle	168
.38 Smith and Wesson Centennial revolver	413, 414
Smith & Wesson, SN 510210	85
Smith & Wesson snub-nose revolver, SN V 510210	160, 170
V510210 (SN) .38/200 British Service revolver	160, 170
V510210 (SN), Smith & Wesson snubnose revolver	182
Serial No. 2744, Colt Cobra pistol	413, 414
C 2766 (SN) Rifle believed used in assassination	159, 160, 167,
	169, 173, 181
Serial No. 13810, S & W Centennial Revolver	413

Licenses

1963 Texas license NK 4041	299
1963 New Mexico license 2-80392	441

Telephone Numbers

Taylor 7-2288, Dallas, Texas	280
Oregon 4-8295, New York City	95
BL 3-1628, Irving, Texas	95
ED 5-0755	94
WH 8-8997, Dallas, Texas	94

Miscellaneous

6.5 millimeter, Mannlicher-Carcano cartridge	168
74149, grip on gun	170
1653230, Marine Corps Reserve Ser. No.	94

Miscellaneous (Continued)

	<u>Page</u>
42-224-39-5321, Selective Service No. of Alek James Midell	83
41-114-39-532, Selective Service No. for Lee Harvey Oswald	83
H4,271,617, Dept. of Defense Identification No. issued to Lee H. Oswald	84
70-0184-5, checking account number, Irving Bank and Trust, Irving, Texas	423
Social Security No. 433-54-3937	285

# FEDERAL BUREAU OF INVESTIGATION

Reporting Office <b>DALLAS</b>	Office of Origin <b>DALLAS</b>	Date <b>11/30/63</b>	Investigative Period <b>11/22-30/63</b>
TITLE OF CASE <b>CHANGED</b> <b>LEE HARVEY OSWALD, aka L. H. Oswald, Lee Oswald, Lee H. Oswald, Leslie Oswald, A. Midell, A. J. Midell, Alek J. Midell, Alek James Midell, O. H. Lee; Assassination of President JOHN FITZGERALD KENNEDY, 11/22/63, Dallas, Texas</b>		Report made by <b>ROBERT P. GEMBERLING</b>	Typed By <b>pa</b>
		CHARACTER OF CASE  <b>AFO</b>	

Title is marked changed to reflect **LEE HARVEY OSWALD**, together with his known aliases, as the subject of this case, and to set forth the full name of the late President **KENNEDY** as **JOHN FITZGERALD KENNEDY**.

**REFERENCE**

Bureau teletype to all SACs, 11/22/63.

- P -

**LEADS**

All leads in this case have been set forth by teletype and are not being restated herein. The results of investigation by other offices are now being received and a supplemental report containing the results of their investigation, together with the results of additional investigation being conducted at Dallas, will be forthcoming as soon as possible.

Approved	Special Agent in Charge	Do not write in spaces below		
Copies made:  <div style="border: 1px solid black; border-radius: 50%; width: 20px; height: 20px; display: inline-block; margin-right: 5px;"></div> - Bureau 20 - Dallas (89-43)		105	82555	805

This report is loaned to you by the FBI, and neither it nor its contents are to be distributed outside the agency to which loaned.