

PAGE TWO

YESTERDAY DORIS EBEL TELEPHONICALLY ADVISED MRS. PARISH SHE HAD BEEN INTERVIEWED BY SECRET SERVICE, AND MRS. PARISH-S MOTHER, MARY FUHRMAN, P. O. BOX FOUR NINE FIVE, SELDEN, L. I., N. Y., TO BE INTERVIEWED BY FBI TODAY.

IF NOT ALREADY DONE, NEW YORK INTERVIEW EBEL AND FUHRMAN. REPORT BEING SUBMITTED.

END

9-12 PM OK FBI WA MSL FOR RELAY

TU CLR PLS

CC-MR ROSEN

DEPARTMENT OF JUSTICE

SEP 11

DEC 4 3 11 PM '53

TELE

SEP

SEP

FEDERAL BUREAU OF INVESTIGATION
U. S. DEPARTMENT OF JUSTICE
COMMUNICATIONS SECTION

DEC 4 1963

TELETYPE

Mr. Tolson	_____
Mr. Belmont	_____
Mr. Mohr	_____
Mr. Casper	_____
Mr. Callahan	_____
Mr. Conrad	_____
Mr. DeLoach	_____
Mr. Evans	_____
Mr. Gale	_____
Mr. Rosen	_____
Mr. Sullivan	_____
Mr. Tavel	_____
Mr. Trotter	_____
Tele. Room	_____
Miss Holmes	_____
Miss Gandy	_____

URGENT 12/4/63 8-23 PM PST JEQ

TO DIRECTOR, /ATTENTION CIVIL RIGHTS DIVISION/, AND SAC-S
DALLAS, AND LOS ANGELES.

FROM SAC, SAN DIEGO /44-251/ 1-P

LEE HARVEY OSWALD, IS DASH R. OO DALLAS.

RE WFO TEL TWELVE THREE LAST, EIGHT FIFTY SEVEN P. M.

FOLLOWING INVESTIGATION BY R. S. BAKER.

DIO, ELEVENTH NAVAL DISTRICT, SAN DIEGO, THIS DATE ADVISED
EUGENE S. HOLMBERG, MARINE CORPS SERIAL NUMBER ONE ONE NINE EIGHT
THREE ONE THREE CURRENTLY ASSIGNED MARINE F FOUR H SQUADRON, MCAS,
EL TORO, CALIFORNIA.

LA INTERVIEW HOLMBERG IN ACCORDANCE WITH REFERENCED TEL.

NO REPORT BEING SUBMITTED.

REC 27 / 05 82555-152

END AND ACK IN O PLS

WA 11-25 PM OK FBI WA

DL 10-25 PM OK FBI DL DEC

LA 8-25 PM OK FBI LA AH

TU CLR CC-MR. ROSEN

DEC 6 1963

FBI
REC. DIV.

59 DEC 10 1963

TELETYPE

Mr. Tolson	_____
Mr. Belmont	_____
Mr. Mohr	_____
Mr. Casper	_____
Mr. Callahan	_____
Mr. Conrad	_____
Mr. DeLoach	_____
Mr. Evans	_____
Mr. Gale	_____
Mr. Rosen	_____
Mr. Sullivan	_____
Mr. Tavel	_____
Mr. Trotter	_____
Tele. Room	_____
Miss Holmes	_____
Miss Gandy	_____

URGENT 12-4-63 8-38 PM RCS

TO- DIRECTOR AND SAC, DALLAS

FROM- SAC, BOSTON /105-10911/ 3-P

LEE HARVEY OSWALD, IS - R.

B. J. ...
T. ...
St. ...

E
M

BACKGROUND

QUOTE THE EVENING BULLETIN END QUOTE, PROVIDENCE, R.I., DECEMBER FOUR SIXTYTHREE, SET OUT IN AN ARTICLE THE FOLLOWING INFORMATION RE THE SUBJECT-

LEE HARVEY OSWALD APPLIED THROUGH A PROVIDENCE UNITARIAN MINISTER IN NINETEEN FIFTYNINE FOR ADMISSION TO THE ALBERT SCHWEITZER COLLEGE IN CHURWALDEN, SWITZERLAND, AND WAS ACCEPTED BUT NEVER QUOTE SHOWED UP END QUOTE. THIS INFO WAS CONFIRMED BY DR. ROBERT H. SCHACT, MINISTER OF THE FIRST UNITARIAN CHURCH OF PROVIDENCE, WHO IS CHAIRMAN OF THE AMERICAN ADMISSIONS COMMITTEE FOR THE SWISS SCHOOL. OSWALD APPLIED IN THE SPRING OF NINETEEN FIFTYNINE WHILE IN THE MARINE CORPS FOR ADMISSION TO THE NINETEEN SIXTY SPRING TERM, RUNNING BETWEEN MID-APRIL TO THE END OF JUNE. OSWALD/S APPLICATION WAS QUOTE CLEARED END QUOTE BY THE AMERICAN COMMITTEE AND SENT TO SWITZERLAND.

Ch.

REC-86

105-82530-53

5-98

END PAGE ONE

5 DEC 6 1963

60 DEC 10 1963-1

PAGE TWO

IN THE SPRING OF NINETEEN SIXTY, THE COLLEGE QUOTE SENT WORD THAT HE PAREN OSWALD END PAREN HADN/T ARRIVED AND DID WE KNOW WHAT HAD HAPPENED TO HIM. WE DIDN/T. THEY SAID HIS MOTHER HAD WRITTEN THEM ASKING ABOUT HIM. SO FAR AS WE KNEW, HE SIMPLY DISAPPEARED END QUOTE.

DR. SCHACHT SAID ALL DOCUMENTS RELATING TO OSWALD/S APPLICATION WERE SENT TO SWITZERLAND AND NO RECORDS WERE KEPT QUOTE HERE END QUOTE. ALL PROCESSING WAS DONE BY MAIL. THE APPLICATION WAS ACCOMPANIED BY THREE REFERENCES, ONE A CLERGYMAN, BUT DR. SCHACHT DID NOT RECALL WHO THEY WERE, SAYING HE HAD A VAGUE RECOLLECTION ONE OF THE REFERENCES MAY HAVE BEEN A MARINE CORPS OFFICER AND POSSIBLY A SECOND WAS A MARINE CORPS CHAPLAIN. HE FURTHER SAID THE SCHOOL WAS FOUNDED TEN YEARS AGO BY UNITARIANS IN SWITZERLAND, IS NON-SECTARIAN AND ACCOMMODATES THIRTY STUDENTS FROM ALL OVER THE WORLD, ABOUT ONE DOZEN BEING AMERICANS. HE SAID IT WAS THE THIRD SEMESTER OF THE NINETEEN FIFTYNINE DASH SIXTY COLLEGE YEAR FOR WHICH OSWALD WAS ACCEPTED.

END PAGE TWO

PAGE TWO

62-1178

THE CP AT THIS MEETING AND THIS MEETING WAS THE ONLY OCCASION
OF THEIR EVER HAVING MET OSWALD. IT IS THEIR UNDERSTANDING THAT
GEORGE ~~D.~~ MORHENSCHMILDT WAS ^{Texas} RESPONSIBLE FOR OBTAINING OSWALD
AS A SPEAKER AT THIS MEETING. THE FREDERIKSENS MET THE
MORHENSCHMILDTS ON ONE OTHER OCCASION, DURING A PARTY IN
SIXTYTWO, AT WHICH MORHENSCHMILDTS SHOWED THEIR SLIDES OF A
TRIP TO MEXICO.

CORR PAGE ONE

THIRD LINE FROM BOTTOM LAST WORD SHLD BE SYMPATHETIC

END ACK PLS

WA

DL 7-45 PM OK FBI DL DEC

WA SS 8-48 PM OK FFBI WA LLD

TU DISCMLOYAD

IH

CC-MR ROSEN

PAGE THREE

DR. SCHACHT WILL BE INTERVIEWED AND INFO
SECURED WILL BE SUBMITTED TO THE BUREAU IMMEDIATELY. COPIES
OF THE INSTANT ARTICLE BEING FORWARDED.

END AND ACK PLS

WA 8-46 PM OK FB WA ML

TU CLR

CC-MR ROSEN

RECEIVED BY POLICE

DEC 4 2 04 14 '83

151 11

FBI

Date: 12/4/63

Transmit the following in _____
(Type in plain text or code)

Via AIRTEL AIRMAIL
(Priority or Method of Mailing)

TO: DIRECTOR, FBI
FROM: SAC, SAN ANTONIO (105-2909) (P)
SUBJECT: LEE HARVEY OSWALD
IS - R

On 12/4/63 [redacted] who desired his identity kept confidential, advised SA JOSEPH E. JONES that there was a "Peanut Festival" in Floresville, 9/27-28/63. A Republican organization had been invited to participate in the parade and after the invitation was given it was canceled. This gave rise to numerous people protesting the cancellation.

[redacted] said that on the Wednesday after the Peanut Festival, that is 10/2/63, he was talking with either HUDDLE WRIGHT, who runs the Eschenburg Hardware Store or CARL ESCHENBURG, who runs an implement store next door. One or the other said that that morning a man was in the store collecting funds to "shoot or kill President KENNEDY."

[redacted] said on the same day 10/2/63, he remembers seeing a man walking out of either the hardware store or the implement store and now recalls the man looked similar to LEE HARVEY OSWALD. He said the man had a fuller face than pictures he saw of OSWALD on television, but looked similar to a photograph of OSWALD shown him.

[redacted] also stated that on 12/2/63, he talked with HILDA DUNN, who operates Walt's Cafe, where the bus station is located. Mrs. DUNN told [redacted] she

3 - Bureau
2 - Dallas
2 - San Antonio
JEJ/mjw
(7)

REC-86 105-825-154

11 DEC 6 1963

SOI COLLECTION

Approved: _____
Special Agent in Charge

Sent _____ M Per _____

DEC 10 1963

SA 105-2909

remembered selling a bus ticket to Corpus Christi, Texas, to a man who looked like OSWALD. She was indefinite about the time, first saying it was sometime in September and later saying "about three weeks ago."

[REDACTED] stated HUDELL WRIGHT is a cousin of Governor JOHN CONNALLY.

WRIGHT, ESCHENBURG and Mrs. DUNN will be interviewed after which letterhead memo and FD 302s will be submitted.

URGENT 12-4-63 9-53 AM CST WD

TO DIRECTOR

ATTENTION - ASSISTANT DIRECTOR IVAN CONRAD

FROM SAC DALLAS /89-43/ 1 P

LEE HARVEY OSWALD, AKA/ ASSASSINATION OF PRESIDENT JOHN F. KENNEDY, NOV. TWENTYTWO, LAST, DALLAS, TEXAS, AFO. REMYLET DEC. TWO LAST, TO LABORATORY ENTITLED EDWIN A. WALKER, INFO CONCERNING, HAND DELIVERED TO BUREAU DEC. THREE LAST, WITH UNIDENTIFIED RIFLE SLUG FOR COMPARISON WITH TEST SHOTS FROM RIFLE USED TO ASSASSINATE PRESIDENT KENNEDY.

WHEN THIS SLUG WAS FURNISHED TO THE DALLAS OFFICE OF THE FBI, THE DALLAS PD SPECIFICALLY REQUESTED THEY BE NOTIFIED IMMEDIATELY IF IDENTIFICATION MADE AND SPECIFICALLY REQUESTED THEY BE NOTIFIED PRIOR TO ANY NEWS RELEASE.

END

10-55 PM CK FBI WA RM

0

CC-MR. SULLIVAN.

Mr. Conrad

*Memo
furnished
12/4
[Signature]*

62-101155
~~5 DEC 6 1963~~

6 11/10

58 DEC 10 1963 287

NOT RECORDED
180 DEC 9 1963

UNREC

ORIGINAL FILED IN 62-101155-2013

[Handwritten signatures and initials]

TRUE COPY

November 24, 1962

Dear Mr. Hoover,

Disbelief and grief have shrouded our Country since the inhuman assassination of President Kennedy. I am no different from the millions of Americans who are mourning.

Several pertinent questions have been raised by others and myself in regard to the part the FBI should have played in the arrest and questioning of the alleged assassin, Lee Oswald-- perhaps overting the double tragedy of Oswald's murder.

These are the questions that deserve an answer:

1. Was the assassination's investigation in the jurisdiction of the FBI as an act of treason?
2. Why was the Dallas police allowed to conduct the investigation of Oswald's guilt with no direction by the FBI and apparently without the benefit of the excellently trained FBI men.
3. Why was evidence released to the public? (re Oswald's guilt)
4. Why was the time and place of Oswald's change of jails announced publicly; and further why was someone like Ruby, not a member of the press and known not to be so by the Dallas police, allowed in the jail basement?

This is a grave situation and I seriously wonder if the FBI, under your direction assumed it's proper responsibility and duty.

Sincerely

Mrs. Leah Grand
5249 W. Slauson Ave.
L. A. 56, Calif.

105-42555-
UNREC
1st
NOT RECORDED
167 DEC 6 1963

DEC 5 1962

ack - 1-TC / 12-3/63
-1/1/63
mng

800
#10

ORIGINAL FILED IN 62-107060-1000

December 4, 1963

Mrs. Leah Granof
5249 West Slauson Avenue
Los Angeles 56, California

Dear Mrs. Granof:

I have received your letter of November 24th and understand your concern over the brutal assassination of President Kennedy.

Immediately following the assassination the full resources of the FBI were made available to the Secret Service and local law enforcement agencies. The President has instructed the FBI to conduct a full investigation into the assassination of President Kennedy and the murder of Lee Harvey Oswald. I can assure you that this Bureau will discharge its responsibilities in this regard with the same thoroughness and dispatch that have characterized our investigations in the past.

Since we do not disclose developments in connection with pending investigations, I will not be able to answer your questions.

Sincerely yours,
J. Edgar Hoover

NOTE: Correspondent is not identifiable in Bufiles.

CJJ:rsp (3)

DEC 4 2 51 PM '63
REC'D READING ROOM
FBI

ORIGINAL FILED IN 100-42555-107

- Tolson _____
- DeLoach _____
- Mohr _____
- Casper _____
- Callahan _____
- Conrad _____
- Felt _____
- Gale _____
- Rosen _____
- Sullivan _____
- Tavel _____
- Trotter _____
- Tele. Room _____
- Holmes _____
- Gandy _____

52 DEC 3 1963

MAIL ROOM TELETYPE UNIT

MAILED 11
DEC 4 - 1963
COMM-FBI

C

105-42555-UNREC

Rep

Accepted 3 10 33 Staff

Don/jan

OO

THIS SERIAL HAS BEEN REFERRED TO
ANOTHER AGENCY AND IS IN A PENDING STATUS:

FILE NO. 105-82555

SERIAL NO. 12-4-63
UNRECORDED 3 AFTER #154

PAGE NO. _____

NO. OF PAGES 1

SECTION NO.

3

CIA

REFERRAL

COMMUNICATIONS SECTION
DEC 4 1963

TELETYPE

Mr. Tolson	
Mr. DeLoach	
Mr. Mohr	
Mr. Bishop	
Mr. Casper	
Mr. Callahan	
Mr. Conrad	
Mr. Felt	
Mr. Gale	
Mr. Rosen	
Mr. Sullivan	
Mr. Tavel	
Mr. Trotter	
Tele. Room	
Miss Holmes	
Miss Gandy	

URGENT 12-4-63 3-29 PM SSM

TO DIRECTOR, /62-109060/ AND SAC, DALLAS /89-43/
FROM SAC, SAN FRANCISCO /89-8/

ASSASSINATION OF PRESIDENT JOHN F. KENNEDY, NOVEMBER TWO TWO, ONE
NINE SIX THREE, DALLAS, TEXAS.

HEAD OF FAIR PLAY FOR CUBA COMMITTEE PAREN FPCC UNPAREN
ADVISED FPCC HEAD IN SAN FRANCISCO THAT LEE OSWALD NOT AN OFFICER OR
REPRESENTATIVE OF FPCC.

TOM SANDERS, MEMBER OF SOCIALIST WORKERS PARTY AND CHAIRMAN OF
FPCC, SAN FRANCISCO AREA, RECEIVED LETTER FROM VINCENT THEODORE
LEE, FPCC NATIONAL DIRECTOR, DATED NOVEMBER TWO SIX, LAST. LEE
STATES THAT ASSASSINATION OF PRESIDENT IS RESULTING IN MAKING FAIR
PLAY THE SCAPEGOAT. LEE INFERS THAT HIS LIFE HAS BEEN IN DANGER IN
NEW YORK AND THE POSITION HE IS TAKING IS THAT LEE OSWALD WAS NEVER
AN OFFICER OR A REPRESENTATIVE OF FPCC. LEE DENIED THAT THE
NATIONAL FPCC OFFICE HAD EVER ISSUED A CHARTER QUOTE IN THAT AREA
OR IN EITHER STATE UNQUOTE.

END PAGE ONE

105-22555-UNREC
NOT RECORDED
100 DEC 10 1963

MIL. DEPARTMENT FOR THE DIRECTOR

97-4196-47-10
ORIGINAL FILED IN

p/o ec
57-4196
10963

Handwritten signature
57-4196-47

LEBOQ

HOWEVER LEE STATES FPCC KEEPS NO MEMBERSHIP LISTS AND ONLY MAINTAINS A MAILING LIST.

~~2774~~ LEE STATE^SX MAILING LIST INCLUDES MANY UNSOLICITED NAMES AND ANY CURIOUS PERSON WHO HAS SOUGHT INFORMATION FROM FPCC. LEE STATES POSSIBILITY THAT QUOTE ANY PERSON UNQUOTE COULD HAVE JOINED THE ORGANIZATION IN THE PAST AND BEEN SENT A MEMBERSHIP CARD WITHOUT RECORD BEING MADE OF THIS FACT AT FPCC HEADQUARTERS.

LETTERHEAD MEMORANDUM BEING SENT BY AIRTEL WITH FULL TEXT OF PRESS RELEASE FROM NATIONAL OFFICE, FPCC, AND LEE/S LETTER TO SANDERS.

THIS INFORMATION FURNISHED THIS DATE BY INSPECTOR THOMAS FITZPATRICK, SAN FRANCISCO POLICE DEPARTMENT INTELLIGENCE DETAIL, [REDACTED]

[REDACTED]
AIR MAIL COPIES SENT NEW ORLEA^{N AND}~~NYAC~~ JRL NEW YORK.

END AND ACK PLS

~~29~~

CORR

~~LINE THREE WRD NINESHLD READ FPCC~~

~~PAGE TWO~~

~~LINE THREE WRD TWO SHLD BE LEE STATES~~

~~LINE NINE WRD ONE SHLD BE PRESS~~

6-37 PM OK FBI WA RM

TU DSC

CC-MR ROSEN

URGENT 12-4-63 4-44 PM SEG

TO DIRECTOR /62-109060/ AND SAC, DALLAS /89-43/
FROM SAC, ST. LOUIS /89-36/ 3P

LEE HARVEY OSWALD, AKA, ASSASSINATION OF PRESIDENT JOHN
FITZGERALD KENNEDY, NOVEMBER TWENTYTWO, SIXTYTHREE, DALLAS,
TEXAS, AFO.

REFERENCE DALLAS TELETYPE TO DIRECTOR, ST. LOUIS, AND
NEW YORK DATED DECEMBER THREE, LAST.

A REVIEW BY IC LEONARD LEWIS OF THE RECORDS ON FILE
MILITARY PERSONNEL RECORDS CENTER, ST. LOUIS, FOR MICHAEL
RALPH PAINE, SERIAL NUMBER FIVE ONE ONE SIX NINE SEVEN FOUR
ZERO, INDICATED HE WAS INDUCTED U. S. ARMY ON JULY FIFTEEN,
FIFTY-TWO, ENTERED ACTIVE DUTY SAME DATE AT NEW YORK, NEW
YORK. HE WAS HONORABLY RELEASED FROM ACTIVE DUTY APRIL
TWENTY-EIGHT, FIFTY-FOUR, AS CORPORAL, CAMP KILMER, NEW
JERSEY, TRANSFERRED TO U. S. ARMY RESERVE BY REASON OF
RELEASE OF OVERSEAS RETURNEES.

HE SERVED U. S. ARMY RESERVE, INACTIVE STATUS, FROM⁵ DEC
APRIL TWENTY-NINE, FIFTY-FOUR, TO JULY FOURTEEN, SIXTY,
RECEIVED HONORABLE DISCHARGE.

END PAGE ONE

53 DEC 11 1963

105-12535-UNREC

NOT RECORDED
180 DEC 9 1963

6 P
5-2111

Rep
Bromberg
Justified
Realing
Stacy
ORIGINAL FILED IN 62-109060-100

PAGE TWO

HE HAD FOREIGN SERVICE IN JAPAN AND KOREA AND WAS AWARDED UNITED NATIONS MEDAL, KOREAN SERVICE MEDAL WITH TWO BRONZE SERVICE STARS AND THE NATIONAL DEFENSE SERVICE MEDAL. HIS RECORD CONTAINED STATEMENT DATED JULY FIFTEEN, FIFTY-TWO, WHICH REFLECTED QUOTE THE FOLLOWING INDUCTEE PAINE, MICHAEL R. WAS INDUCTED TODAY, FIFTEEN JULY, FIFTY-TWO, BUT REFUSED TO TAKE THE OATH OF ALLEGIANCE ENQUOTE.

HIS CHARACTER AND EFFICIENCY RATINGS RANGED FROM UNKNOWN TO EXCELLENT AND THERE WERE NO RECORDS OF COURTS-MARTIAL OR ABSENCE WITHOUT OFFICIAL LEAVE.

RECORDS CONTAINED QUOTE LAST WILL AND TESTAMENT OF MICHAEL R. PAINE, U. S. FIVE ONE ONE SIX NINE SEVEN FOUR ZERO, ENQUOTE, UNDATED AND UNSIGNED, NAMING HIS BROTHER, CAMERON FORBES PAINE, AS EXECUTOR OF HIS WILL.

RELATIVES WERE SHOWN AS RUTH FORBES YOUNG, MOTHER, ARTHUR M. YOUNG, STEPFATHER, BOTH OF THIRTY-FIVE EAST SEVENTYFIFTH STREET, NEW YORK, NEW YORK, FIFTY-TWO.

MILITARY OCCUPATION WAS SHOWN AS INTERMEDIATE SPEED RADIO OPERATOR AND CIVILIAN OCCUPATION AS RESEARCH ASSISTANT. BARTOL RESEARCH FOUNDATION, PLACE NOT SHOWN. RECORDS CONTAINED
END PAGE TWO

PAGE THREE

STATEMENT QUOTE I LEFT COLLEGE TWICE ALTHOUGH NOT SO MUCH
FOR ACADEMIC REASONS AS FOR PERSONAL DIFFICULTIES ENQUOTE.
EDUCATION SHOWN AS ONE YEAR COLLEGE, HARVARD UNIVERSITY,
CAMBRIDGE, MASSACHUSETTS, FIFTY-ONE.

PAINE DESCRIBED AS BROWN HAIR, HAZEL EYES, SIX FEET
TWO INCHES, ONE HUNDRED SIXTY-FIVE POUNDS, CAUCASION, DATE
OF BIRTH SHOWN AS JUNE TWENTY-FIVE, TWENTY-EIGHT, NEW YORK,
NEW YORK.

DALLAS ADVISED

END AND ACK PLS

5-52 PM OK FBI WA LLD

TU DISC

M

CC - Mr. Sullivan

URGENT 12-4-63 6-54 PM EST JLC
TO DIRECTOR AND SAC/S, MIAMI AND DALLAS
FROM SAC, JACKSONVILLE /105-NEW/ 3P
LEE HARVEY OSWALD. IS DASH R.
RE JACK OR JOHN FREEMAN.
RE CHARLOTTE TELETYPE INSTANT.

*44
m
c*

B. 10

*2
g
m
a
l*

JACKSONVILLE INDICES REFLECT ONE JOHN ERMIL FREEMAN

PROBABLY IDENTICAL WITH FREEMAN MENTIONED IN RE TELETYPE.

[FREEMAN SUBJECT SM DASH C INVESTIGATION BUFILE ONE ZERO FIVE
DASH ONE ZERO NINE FIVE NINE SIX, MIAMI FILE ONE ZERO FIVE DASH
FIVE SIX NINE TWO, JACKSONVILLE FILE ONE ZERO FIVE DASH
SIX ONE FOUR, OO MIAMI.] FREEMAN PAROLED AUGUST TWENTYSEVEN
LAST IN CARE OF MIAMI ADDRESS PREVIOUSLY FURNISHED MIAMI.

FOR INFORMATION MIAMI RE TELETYPE STATES K.B. BAILEY,
WARDEN, CENTRAL PRISON, RALEIGH, N.C., ADVISED TODAY HE
RECEIVED UNDATED, UNSIGNED LETTER FROM WILLIAM M. DEAN, INMATE
OF BLANCH PRISON CAMP, YANCEYVILLE, N.C., IN WHICH DEAN
ADVISED THAT WHILE IN PRISON RAIFORD, FLA., HE WAS IN CELL WITH

ORIGINAL FILED IN

105-107060-141

105-82555-UNREC

NOT RECORDED
180 DEC 9 1963

DEC 10 1963

207

PAGE TWO

SEVEN MEN, INCLUDING JACK OR JOHN FREEMAN, AGE THIRTYTWO. DEAN CLAIMS FREEMAN WAS A COMMUNIST AND LOVER OF CASTRO. HE STATED IN LETTER WHEN HE READ ABOUT OSWALD HAVING BEEN PICKED UP IN NEW ORLEANS HE RECALLED FREEMAN TALKING ABOUT THAT AND SAID FREEMAN MADE STATEMENT THAT HE BELONGED TO QUOTE THAT OUTFIT UNQUOTE. DEAN ADVISED FREEMAN STATED PRESIDENT KENNEDY WOULD BE KILLED BEFORE HIS TERM WAS UP AND THAT IT WOULD BE IN TEXAS. HE NAMED AS OTHER PRISONERS AT RAIFORD WHO COULD FURNISH INFORMATION RE FREEMAN, EMMETT KISSLER, HOWARD HOPKINS AND QUOTE DOC UNQUOTE, WHO WORKED FOR DR. K.H. ZAFFKE AT THE PRISON HOSPITAL, RAIFORD. ALSO HE ADVISED MR. DUGGER, ASSISTANT SUPERINTENDENT, RAIFORD, KNOWS ABOUT FREEMAN. DEAN ADVISED FREEMAN WAS PAROLED AND REPORTEDLY WENT TO MIAMI ABOUT TWO WEEKS BEFORE DEAN LEFT RAIFORD.

FILES, NORTH CAROLINA PRISON DEPARTMENT, RALEIGH, REFLECT DEAN WHILE ON ESCAPE FROM NORTH CAROLINA WAS ARRESTED AUGUST, NINETEEN SIXTY, BY SO, HERNANDO, FLORIDA, AND W SENTENCED TO FIVE YEARS FOR GRAND LARCENY. HE WAS ADMITTED TO STATE PRISON, RAIFORD, APRIL SEVEN SIXTYONE AND RELEASED SEPTEMBER TWELVE SIXTYTHREE TO AUTHORITIES FOR EXTRADITION TO NORTH CAROLINA.

PAGE THREE

DEAN IS WHITE MALE, BORN SEPTEMBER SIXTEEN, NINETEEN ZERO EIGHT, OR SEPTEMBER SIXTEEN, EIGHTEEN NINETY EIGHT, PORTLAND, OREGON, FBI NUMBER FOUR SIX NINE ONE SIX THREE, FLORIDA PRISON NUMBER ZERO ZERO TWO FOUR SEVEN ONE, NORTH CAROLINA PRISON NUMBER FOUR FOUR SEVEN EIGHT FOUR.

MIAMI LOCATE AND INTERVIEW FREEMAN.

JACKSONVILLE CONDUCTING INTERVIEWS RAIFORD TO DETERMINE VERACITY OF INFORMATION SUPPLIED BY DEAN.

DALLAS TO BE ADVISED

END ACK I O

WA 7-04 PM OK FBI WA LLD

MM 7-03 PM EST OK FBI MM RM

DISC PLS

M

U.S. DEPT. OF JUSTICE

CLASSIFICATION SECTION
DEC 4 1963
TELETYPE

URGENT 12-4-63 10-07 P. DE
TO DIRECTOR -15- AND SAC DALLAS-43
FROM NEW YORK 105-38431

Boring

LEE HARVEY OSWALD AKA, ASSASSINATION OF PRESIDENT JOHN F. KENNEDY, ELEVEN TWENTY TWO SIXTY THREE AT DALLAS TEXAS, AFO.

REMYTEL TO BUREAU AND DALLAS, TWELVE THREE LAST.

ON TWELVE FOUR INSTANT, MR. WILLIAM F. GROTE, NINE NINE

METROPOLITAN OVAL, BRONX, NY, ADVISED SA ROGER H. LEE THAT HE WAS EMPLOYED

BY HIS BROTHERS, INC., FROM NINETEEN SEVENTEEN TO FIFTY FIVE. HE STATED

THAT IN NINETEEN FIFTY THREE OR FIFTY FOUR FOR A PERIOD OF

APPROXIMATELY SIX WEEKS HE WORKED WITH LEE OSWALD AT THE REQUEST OF THE

DOMESTIC RELATIONS COURT, BRONX, NY, HE STATED THAT HE VAGUELY RECALLS

THE BOY, HOWEVER, BECAUSE OF THE BREVITY OF THEIR ASSOCIATION HE DID

NOT GET TO KNOW THE BOY OR HIS MOTHER WELL HE STATED THAT HE DID

RECALL THAT THE MOTHER WAS VERY MUCH AGAINST EXPOSING HER BOY TO

PSYCHIATRIC CARE OR COMMITMENT TO A BOYS SCHOOL OR TRAINING

INSTITUTION. GROTE STATED THAT THE RECORD OF HIS CONTACTS WITH THE

OSWALDS WOULD BE IN THE CUSTODY OF HOWARD KIEVAL, EXECUTIVE DIRECTOR,

BIG BROTHERS, INC., TWO TWO THREE EAST THIRTY STREET. MR. GROTE

STATED THAT HE HAD NO CONTACT WITH THE OSWALDS AFTER THEY LEFT NY IN

JANUARY, NINETEEN FIFTY FOUR AND THAT HE COULD FURNISH NO ADDITIONAL

INFORMATION CONCERNING THEM.

END AND PLS ACK.....

0-15 PHOENIX R 13 SA CTF

CC-12 ACW

58 DEC 10 1963
207

1 _____ UNREC
NOT RECORDED
180 DEC 9 1963

5
[Handwritten initials and markings]

ORIGINAL FILED IN

URGENT 12-4-63 4-24 JW
TO DIRECTOR, FBI AND SAC, DALLAS /89-43/
FROM SAC, MINNEAPOLIS /105-2564/ 4P

LEE HARVEY OSWALD, AKA, ASSASSINATION OF PRESIDENT
JOHN F. KENNEDY, NOVEMBER TWENTY TWO LAST, DALLAS, TEXAS, AFO.
RE DALLAS TELEPHONE CALL TO MINNEAPOLIS DECEMBER TWO LAST
AND DALLAS TELETYPE MINNEAPOLIS AND DENVER THIS DATE.

[REDACTED]

WESTERN UNION, MINNEAPOLIS, MINN. PAREN PROTECT IDENTITY PAREN,
ADVISED THEIR MONEY ORDER RECORDS ARE FILED BY CITY OF ORIGIN
CHRONOLOGICALLY BY DATE AND THEN ALPHABETICALLY UNDER THE NAME
OF THE PAYEE. HE STATED IN VIEW OF THIS, IT IS ALMOST
IMPOSSIBLE FOR THEIR RECORDS TO BE REVIEWED IN EFFORT TO TRY TO
LOCATE ANY MONEY ORDER SENT TO OSWALD IN DALLAS FOR PERIOD
END PAGE ONE

ORIGINAL FILED IN

6
5-8
UNREC
NOT RECORDED
180 DEC 9 1962

3NDLC101963201

PAGE TWO

PAGE TWO

MP 105-2564

SEPTEMBER ONE TO NOVEMBER TWENTY TWO LAST, WITHOUT HAVING POINT OF ORIGIN. HE STATED THIS WOULD REQUIRE A REVIEW OF ALL MONEY ORDERS SENT THROUGH THE ENTIRE WESTERN UNION SYSTEM DURING PERTINENT PERIOD AND WOULD ENTAIL MAY THOUSANDS OF HOURS OF TIME FOR SUCH A SEARCH.

[REDACTED] SUGGESTED THAT IF INFORMATION COULD BE DEVELOPED OR IS KNOWN AS TO THE POSSIBLE CITIES THAT MIGHT BE THE POINT OF ORIGIN OF MONEY ORDERS SENT OSWALD IN DALLAS THE IDENTITY OF THESE CITIES SHOULD BE MADE AVAILABLE TO HIM AND HE WOULD THEN CAUSE THEIR RECORDS FOR THESE CITIES DURING PERTINENT PERIOD TO BE SEARCHED. [REDACTED] MOST COOPERATIVE AND IS CURRENTLY HAVING RECORDS CHECKED OF MONEY ORDERS

SENT FROM DALLAS DURING PERIOD SEPTEMBER ONE TO NOVEMBER TWENTY TWO LAST IN EFFORT TO LOCATE ANY MONEY ORDERS POSSIBLE SENT BY OSWALD.

TO DATE, PERIOD NOVEMBER ONE THROUGH NOVEMBER EIGHTEEN HAS BEEN CHECKED WITH NEGATIVE RESULTS.

[REDACTED] STATED IN VIEW OF LARGE EXPENDITURE OF CLERICAL
END PAGE TWO

PAGE THREE

TIME REQUIRED FOR SEARCH, HE MUST CHARGE FOR SAME ON ACTUAL COST BASIS OF TWO DOLLARS FIFTY CENTS PER HOUR.

IN VIEW OF IMPORTANCE OF THIS INVESTIGATION I HAVE AUTHORIZED THIS EXPENDITURE.

IT IS NOTED [REDACTED] HAS AUTHORIZED THIS SEARCH OF CONFIDENTIAL WESTERN UNION MONEY ORDER RECORDS HIMSELF, APPARENTLY WITHOUT CONSULTATION WITH HIGHER WESTERN UNION OFFICIALS. HE HAS INDICATED A DESIRE TO COOPERATE IN EVERY WAY POSSIBLE BUT DOES NOT WANT ANY PUBLICITY BE GIVEN IN VIEW OF POSSIBLE COMPLAINTS OF HIS ACTIONS WHICH ARE CONTRARY TO REGULATIONS.

HE ADVISED THAT THE DALLAS OFFICE OF WESTER UNION WOULD MAINTAIN RECORDS OF ALL MONEY ORDERS RECEIVED THERE FOR A SIX MONTH PERIOD AND THESE RECORDS WOULD SHOW THE POINT OF ORIGIN OF THE MONEY ORDERS WHICH WOULD IN TURN ALLOW HIM TO LOCATE THE MONEY ORDER DOCUMENTS IN HIS FILES HER.

SEARCH BEING CONTINUED AT [REDACTED] WESTERN UNION. MINNEAPOLIS FOR ALL MONEY ORDERS SENT FROM
END PAGE THREE

PAGE FOUR

DALLAS DURING SEPTEMBER ONE TO NOVEMBER TWENTY TWO LAST AND IF DALLAS EFFORTS TO REVIEW WESTERN UNION RECORDS THERE ARE UNSUCCESSFUL, IT IS SUGGESTED THAT DALLAS CONSIDER FURNISHING MINNEAPOLIS WITH NAMES OF POSSIBLE CITIES WHERE MONEY ORDERS TO OSWALD MAY HAVE ORIGINATED SO THAT THESE COULD BE SEARCHED AT WESTERN UNION HERE.

DALLAS ADVISE MINNEAPOLIS OF THE DEVELOPMENTS IN THE REGARD.

CORRECTION PAGE THREE PARAGRAPH TWO STARTING WITH HE HAS INDICATED A DESIRE TO COOPERATE IN EVERY WAY POSSIBLE/BUT DOES NOT WANT ANY PUBLICITY BE GIVEN IN VIEW OF POSSIBLE/COMPLAINTS OF HIS ACTIONS WHICH ARE CONTRARY TO REGULATIONS.

END AND ACK PLS

5-35 PM OK FBI WA RL

TU DISC

CC - Mr. Sullivan



FEDERAL BUREAU OF INVESTIGATION
WASHINGTON, D. C.

To: **FBI, Dallas (89-43)**

Date: **December 4, 1963**

Re: **ASSASSINATION OF PRESIDENT
JOHN F. KENNEDY, 11/22/63,
DALLAS, TEXAS
OO: Dallas**

J. Edgar Hoover
John Edgar Hoover, Director

FBI File No. **62-109060**
Lab. No. **D-437135 AX**

Examination requested by: **New York**
Reference: **Airtel 12/3/63,**
Examination requested: **Document**
Remarks:

**Specimens Q189 through Q194 were submitted
under the caption LEE HARVEY OSWALD; IS - R.**

NOTE: The Laboratory examination was conducted from Xerox copies of the originals furnished to the Laboratory on 12/4/63, by Mr. E. T. Turner.

Enclosures (2) (2 Lab report)
2 - New York (105-38431) Enclosures (2) (2 Lab report)

- Tolson _____
 - Belmont _____
 - Mohr _____
 - Casper _____
 - Callahan _____
 - Conrad _____
 - DeLoach _____
 - Evans _____
 - Gale _____
 - Rosen _____
 - Sullivan _____
 - Tavel _____
 - Trotter _____
 - Holmes _____
 - Gandy _____
- ① - Bufile (105-82555)
- Mr. Henry A. Schutz, Jr. Room 5722 (sent direct)
- Mr. Elbert T. Turner Room 649 RB (sent direct)

JCC:GFM (11)

DUPLICATE YELLOW

105-82555 UNREC
NOT RECORDED
201 DEC 10 1963

ADMINISTRATIVE PAGE

MAIL ROOM TELETYPE UNIT

ORIGINAL FILED IN 62-109060-1564

68 DEC 11 1963

REPORT
of the



FEDERAL BUREAU OF INVESTIGATION
WASHINGTON, D. C.

To: **FBI, Dallas**

Date: **December 4, 1963**

Re: **ASSASSINATION OF PRESIDENT
JOHN F. KENNEDY, 11/22/63,
DALLAS, TEXAS**

FBI File No. **62-109060**

Lab. No. **D-437135 AX**

Specimens received **12/3/63**

- Q189 Letter from LEE H. OSWALD dated 6/10/62, to "The Worker"**
- Q190 Letter from LEE H. OSWALD dated 8/13/63, to ARNOLD JOHNSON**
- Q191 Letter dated 8/28/63, from LEE H. OSWALD addressed "Comrades"**
- Q192 Letter dated 8/31/63, from LEE H. OSWALD to MR. E. BERT, "The Worker" (ERIC BERT is Managing Editor for "The Worker")**
- Q193 Letter dated 9/1/63, from LEE H. OSWALD addressed "Dear Sirs"**
- Q194 Letter from LEE H. OSWALD to JOHNSON without date, but contained in airmail envelope postmarked at Dallas, Texas, 11/1/63**

Result of examination:

It was concluded that specimens Q189 through Q194 were written by LEE HARVEY OSWALD, K4 and K5 in this case.

The submitted evidence is retained.

Tolson _____
Belmont _____
Mohr _____
Casper _____
Callahan _____
Conrad _____
DeLoach _____
Evans _____
Gale _____
Rosen _____
Sullivan _____
Tavel _____
Trotter _____
Tele. Room _____
Holmes _____
Gandy _____

JOC:GFM (11)

MAIL ROOM TELETYPE UNIT

UNITED STATES GOVERNMENT

Memorandum

DIRECTOR FBI
ATTENTION: FBI LABORATORY

DATE: 12/4/63

FROM : SAC DALLAS

SUBJECT: LEE HARVEY OSWALD, aka;
ASSASSINATION OF PRESIDENT
JOHN FITZGERALD KENNEDY
11/22/63, DALLAS, TEXAS
AFO
DL 89-43

437279

Casey

01/21

4

LEE HARVEY OSWALD, aka
IS - R - CUBA
DL 100-10461

MARINA NIKOLAEVNA OSWALD
IS - R
DL 105-1435

There is enclosed one sheet of paper bearing Russian handwriting prepared by MARINA OSWALD on 12/3/63 at Dallas, Texas. This is a receipt for correspondence containing checks received for Mrs. OSWALD through the FBI, Dallas, and it is requested that the Laboratory return the sheet when it is no longer needed as it will be made part of the Dallas file.

It is requested this known handwriting of MARINA OSWALD be compared with any Russian handwriting in the Laboratory believed possibly identical with that of Mrs. OSWALD.

ORIGINAL FILED IN
UNRECORDED COPY

- 3 - Bureau (Enc.1) Reg. Mail AMSD
- 4 - Dallas (2 - 89-43)
 - (1 - 100-10461)
 - (1 - 105-1435)

(7)
WRH:vm

11 2 DEC 1963

RECEIVED
FBI
DEC 16 1963

W...
S...

105-1021-5
NOT RECORDED UNREC
16 DEC 16 1963

DEC 20 1963

FBI

Date: 12/4/63

Transmit the following in _____
(Type in plain text or code)

Via AIRTEL _____ REGISTERED MAIL _____
(Priority or Method of Mailing)

TO : DIRECTOR, FBI (100-3-83)

FROM: SAC, CHICAGO (100-19491)

COMMUNIST PARTY, USA (CPUSA)
DOMESTIC ADMINISTRATION ISSUES
IS - C

CINAL

p. [unclear] [unclear]
Dated (last)
Conf/last

[redacted] who has furnished reliable information in the past, on 12/2/63 made available a copy of a mimeographed flier entitled "Who Really Murdered Pres. Kennedy?" which was issued by "The Communist Party of Illinois, Room 806, 36 W. Randolph St., Chicago, Illinois." Source informs that this document was being distributed by personnel of the Illinois CP on 12/1/63 in the Chicago area. Urging that "only the Ultra-Right and the Southern Racists" had something to gain by killing "a president pledged to Negro equality," this document stresses that "Dallas is a stronghold of the Ultra-Right" and the "John Birch Society" and raises questions as to whether the murder of the alleged assassin LEE OSWALD was not brought about by local Texas authorities to silence him. In this connection emphasis is laid on the point that "Oswald (was) kept for two days without the right to see counsel."

105-8555 UNREC

Concerning OSWALD's background, the document continues: "The police say he was a member of the Fair Play for Cuba Committee and of the American Civil Liberties Union. Yet both of these organizations deny such membership. The police say he was pro-Communist, yet the anti-Castro Cubans in this country say that he offered to work for them. The police say that he applied sometime back for Soviet citizenship, and been denied. Who really was he? An adventurer who was made the 'fall guy' by higher ups? A dupe? Or an innocent victim? What is the truth?"

In concluding, it urged that the recipient demand a full and impartial investigation by an independent citizens committee in order that the truth may be ascertained.

- 4 - Bureau (RM)
- 4 - Chicago
- 1-100-18953 (CP, ORGANIZATION)
- 1-100-32207 (CINAL)
- 1-A) 134-558

10 DEC 6 1963

Approved: _____ (8) _____
Special Agent in Charge

Sent _____ M Per _____

RESEARCH SATELLITE

105-8555-100

64 DEC 24 1963

FBI

Date: 12/4/63

Transmit the following in _____
(Type in plain text or code)

D43796

Via AIRTEL AIRMAIL _____
(Priority or Method of Mailing)

62-107000

TO DIRECTOR FBI
Attention: FBI LABORATORY
IDENTIFICATION DIVISION

FROM SAC DALLAS

SUBJECT LEE HARVEY OSWALD, aka;
ASSASSINATION OF PRESIDENT
JOHN FITZGERALD KENNEDY
11/22/63, DALLAS, TEXAS
AFO
DL 89-43

LEE HARVEY OSWALD, aka;
IS - R - CUBA
DL 100-10461

107-7255- UNREC
NOT RECORDED
180 DEC 10 1963

Re DL telephone calls to Bureau 12/3/63; DL teletype to Bureau 12/3/63, and Bureau telephone call to Dallas 12/4/63 in captioned matter concerning the letter written in the Russian language by OSWALD which was turned over to the Dallas Office by the Secret Service of Dallas on 12/3/63.

Instant letter is herewith enclosed for the Laboratory for handwriting examination and comparison with known handwriting of LEE HARVEY OSWALD to determine if instant note was prepared by OSWALD.

It will be noted OSWALD's widow, MARINA OSWALD, at Dallas on 12/4/63 examined enclosed letter and stated this is the same letter which she found in OSWALD's room on the night of the attempted assassination of General WALKER at Dallas (which was 4/10/63). MARINA OSWALD stated this letter is in the handwriting of OSWALD and was prepared by him.

- 3 - Bureau (Enc.1) Registered-Mail - AMSD *Hand Delivered to Pilot*
- 3 - Dallas (2 - 89-43)
- (1 - 100-10461)

WRH:vm
(6)

62-107000-4
LEPS

ORIGINAL FILED IN 62-107000-1507

Approved: DEC 11 1963
Special Agent in Charge

Sent _____ M Per _____

CL

It is further requested this letter be examined for latent fingerprints and that any such latents found be compared with the known fingerprints of OSWALD and with the fingerprints of MARINA NIKOLAEVNA PRUSAKOVA OSWALD, Alien No. 12530645, who was born 7/17/41, Severodvinsk, Russia, who is the wife of OSWALD.

Another set of fingerprints if needed will be obtained from LARINA OSWALD at a future date in the interviews with her.

For the information of the Bureau, the English translation of the enclosed letter prepared by SA ANATOLE A. BOGUSLAV at Dallas is as follows:

1. This is the key to the mail box which is located in the main post office in the city on Ervay Street. This is the same street where the drug store, in which you always waited is located. You will find the mail box in the post office which is located 4 blocks from the drug store on that street. I paid for the box last month so don't worry about it.

2. Send the information as to what has happened to me to the Embassy and include newspaper clippings (should there be anything about me in the newspapers). I believe that the Embassy will come quickly to your assistance on learning everything.

3. I paid the house rent on the 2nd so don't worry about it.

4. Recently I also paid for water and gas.

5. The money from work will possibly be coming. The money will be sent to our post office box. Go to the bank and cash the check.

6. You can either throw out or give my clothing etc. away. Do not keep these. However, I prefer that you hold on to my personal papers (military, civil etc.).

7. Certain of my documents are in the small blue valise.

8. The address book can be found on my table in the study should you need same.

DL 89-42
DL 100-10461

9. We have friends here. The Red Cross also will help you. (Red Cross in English)

10. I left you as much money as I could, \$60.00 on the second of the month. You and the baby (apparently) can live for another 2 months using \$10.00 per week.

11. If I am alive and taken prisoner, the city jail is located at the end of the bridge through which we always passed on going to the city (right in the beginning of the city after crossing the bridge).

FBI

Date: 12/5/63

- Mr. Belmont _____
- Mr. Mohr _____
- Mr. Casper _____
- Mr. Callahan _____
- Mr. Conrad _____
- Mr. DeLoach _____
- Mr. Evans _____
- Mr. Gale _____
- Mr. Rosen _____
- Mr. Sullivan _____
- Mr. Tavel _____
- Mr. Trotter _____
- Tele. Room _____
- Miss Holmes _____
- Miss Gandy _____

Transmit the following in _____

PLAIN TEXT

(Type in plain text or code)

Via _____

ELETYPE

URGENT

(Priority or Method of Mailing)

TO: DIRECTOR, FBI AND SACS NEWARK, DALLAS, AND ST. LOUIS

FROM: SAC, WFO (105-37111)

LEE HARVEY OSWALD, AKA, IS, R.

RE BUREAU TEL AND CHARLOTTE TEL BOTH DECEMBER FOUR,

LAST.

MRS. GERTRUDE GREGORY, WILLARD HOTEL, WASHINGTON, D.

C., PERMANENT RESIDENCE FOUR TWO SIX CENTRAL AVENUE, EAST

ORANGE, NEW JERSEY, ADVISED DECEMBER FIVE, INSTANT, THAT IN

LATE AUGUST OR SEPTEMBER, NINETEEN SIXTYTHREE, SHE WAS

STANDING ON CORNER OF CENTRAL AVENUE, POSSIBLY AT SOUTH

CLINTON STREET OR NEXT STREET WEST, IN EAST ORANGE, NEW

JERSEY, AWAITING RETURN OF HER HUSBAND FROM AN ERRAND.

VARIOUS GROUPS OF NEGROES WERE ASSEMBLED IN VICINITY,

APPARENTLY FOR PURPOSE OF TRANSPORTATION FOR PARTICIPATION

IN CIVIL RIGHTS DEMONSTRATION AT ELIZABETH, NEW JERSEY.

IN CENTER OF ONE NEGRO GROUP TALKING AND WILDLY GESTURING

WAS LONE WHITE MALE. WHILE MRS. GREGORY STANDING THERE,

SOME MEMBERS OF FRINGE OF ~~THE~~ GROUP TURNED AND

- Bureau
- Teletype Unit
- WFO
- FM:skw
- (5)

REC 27 105-82555-1556

DEC 6 1963

59 DEC 10 1963

Sent _____ M Per _____

Special Agent in Charge

F. B. I.

Date:

Transmit the following in _____
(Type in plain text or code)

Via _____
(Priority or Method of Mailing)

PAGE TWO

APPEARED TO WATCH HER. SHORTLY THEREAFTER SAME WHITE MALE BROKE FROM GROUP AND RAN TOWARDS MRS. GREGORY AS IF TO DO HER HARM. SHE IMMEDIATELY CALLED OUT TO HUSBAND TO LET THIS MAN KNOW SHE WAS THERE FOR A PURPOSE AND WHITE MALE HEARING THIS TURNED AWAY FROM HER AND PROCEEDED DOWN ~~THE~~ STREET. SHE DESCRIBED HIM AS APPROXIMATELY TWENTYEIGHT, ABOUT FIVE FEET SEVEN AND A HALF INCHES TALL, SLENDER, PALE FACE, BROWN HAIR, WILDEYED, AND WELL DRESSED IN DARK SUIT, WHITE SHIRT AND TIE PRESENTING SUAVE APPEARANCE. AFTER INCIDENT SHE ASKED HUSBAND AND HE REPLIED ~~THAT~~ HE HAD NOT OBSERVED INCIDENT. SHE STATED THERE WERE NO IDENTIFYING PLACARDS TO REVEAL ASSOCIATION OF THIS GROUP WITH ANY ORGANIZATION. HOWEVER, FELT THAT ACTIVITY WAS SPONSORED BY CORE BECAUSE OF KNOWN ACTIVITY OF SAME IN AREA. AFTER PRESIDENTS ASSASSINATION WHEN SHE SAW OSWALD FOR ~~THE~~ FIRST TIME SHE IMMEDIATELY REMARKED TO ~~HER~~ HUSBAND THAT IT WAS ~~THE~~ MAN THAT RAN AT HER THAT DAY. AFTER DISPLAY OF OSWALD PHOTOGRAPHS, MRS. GREGORY SAID HE WAS DEFINITELY ~~THE~~ MAN SHE OBSERVED IN EAST ORANGE, NEW JERSEY, AS DESCRIBED ABOVE. AS PRELUDE TO OSWALD INFORMATION, SHE FELT SHE

Approved: _____ Sent _____ M Per _____
Special Agent in Charge

FBI

Date:

Transmit the following in _____

(Type in plain text or code)

Via _____

(Priority or Method of Mailing)

PAGE THREE

SHOULD DESCRIBE CONDITIONS EXISTING IN EAST ORANGE, NEW JERSEY PRIOR TO PRESIDENTS ASSASSINATION ON SURMISE THAT SAME MIGHT HAVE SOME UNKNOWN BEARING ON ~~THE~~ ASSASSINATION.

~~THE~~ EXPLAINED SHE HAD OBSERVED ~~THE~~ SEETHING UNREST AMONG NEGRO CITIZENRY OF EAST ORANGE DURING LAST TWO YEARS AND PARTICULARLY DURING ~~THE~~ TIME CIVIL RIGHTS DEMONSTRATIONS ~~THE~~ TAKING PLACE AT ELIZABETH, NEW JERSEY, IN AUGUST ^{LAST} AND SEPTEMBER, ~~THE~~. ~~THE~~ UNREST ILLUSTRATED BY ASSEMBLY OF LARGE GROUPS OF NEGROES IN GENERAL AREA OF CENTRAL AVENUE AND MILITANT ATTITUDE OF SOME NEGRO INDIVIDUALS.

~~THE~~ FELT PRIOR TO ~~THE~~ ASSASSINATION THAT SOMETHING TERRIBLE WAS GOING TO HAPPEN BECAUSE OF THIS UNREST IN EAST ORANGE. ~~THE~~ BECAUSE OF INCIDENTS THAT INVOLVED HER WITH MEMBERS OF ~~THE~~ NEGRO RACE, ~~THE~~ THOUGHT ~~THE~~ SHE WAS ONE TO BE ASSASSINATED AND CURRENTLY HAS APPREHENSIONS ABOUT HER OWN PERSONAL SAFETY IN THAT AREA. HUSBAND, H. DELANCEY GREGORY, CONSULTANT IN PATENT MATTERS, ADVISED DECEMBER FIVE, INSTANT, THAT IN CONNECTION WITH OBSERVATION OF HIS WIFE CONCERNING OSWALD

Approved: _____

Sent _____

M _____

Per _____

Special Agent in Charge

FBI

Date:

Transmit the following in _____
(Type in plain text or code)

Via _____
(Priority or Method of Mailing)

PAGE FOUR

SHE IS AN ARTIST ACCOMPLISHED AT PAINTING PORTRAITS AS WELL AS OTHER SUBJECT MATTERS AND HER OBSERVATION MAY HAVE BEEN BETTER THAN THE AVERAGE PERSON. HE DID NOT OBSERVE THE MALE INDIVIDUAL. SAID THAT WHEN WIFE SAW OSWALD FOR THE FIRST TIME ON TELEVISION SHE IMMEDIATELY ^{SAID} HE WAS MAN THAT SHE TOLD HIM ABOUT WHO RAN AT HER THAT DAY.

INASMUCH AS WFO NOT COGNIZANT OF OSWALD ACTIVITIES AT TIME IN QUESTION AND ANY CONNECTION WITH CORE AS SUGGESTED, INSTRUCTIONS FOR NEWARK OFFICE ARE LEFT TO DISCRETION OF BUREAU AND OFFICE OF ORIGIN.

SERGEANT W. B. PUNK, USMC, ADVISED DECEMBER FOUR, LAST, THAT LANCE CORPORAL DEL GARDO, PHONETIC, RESIDED IN THE SAME QUONSET HUT WITH OSWALD AND WAS SO UNCOMFORTABLE WITH OSWALD, HE REQUESTED ASSIGNMENT TO OTHER SLEEPING QUARTERS, WHILE WITH MACS DASH NINE, SANTA ANA, CALIFORNIA, IN NINETEEN FIFTYNINE. INQUIRY USMC, WASHINGTON, D. C.,

INDICATES AS PROBABLE IDENT COLON NELSON DEL GADO, MARINE SERIAL NUMBER ONE SIX FOUR FOUR EIGHT EIGHT FOUR, PAY RATE

Approved: _____ Sent _____ M Per _____
Special Agent in Charge

F B I

Date:

Transmit the following in _____

(Type in plain text or code)

Via _____

(Priority or Method of Mailing)

PAGE FIVE

E DASH THREE RECORD LOCATED ST. LOUIS. ST. LOUIS DETERMINE
CURRENT WHEREABOUTS OF DEL GADO AND SET OUT INTERVIEW
LEAD RE HIS KNOWLEDGE OF OSWALD.

CC-MR. ROSEN

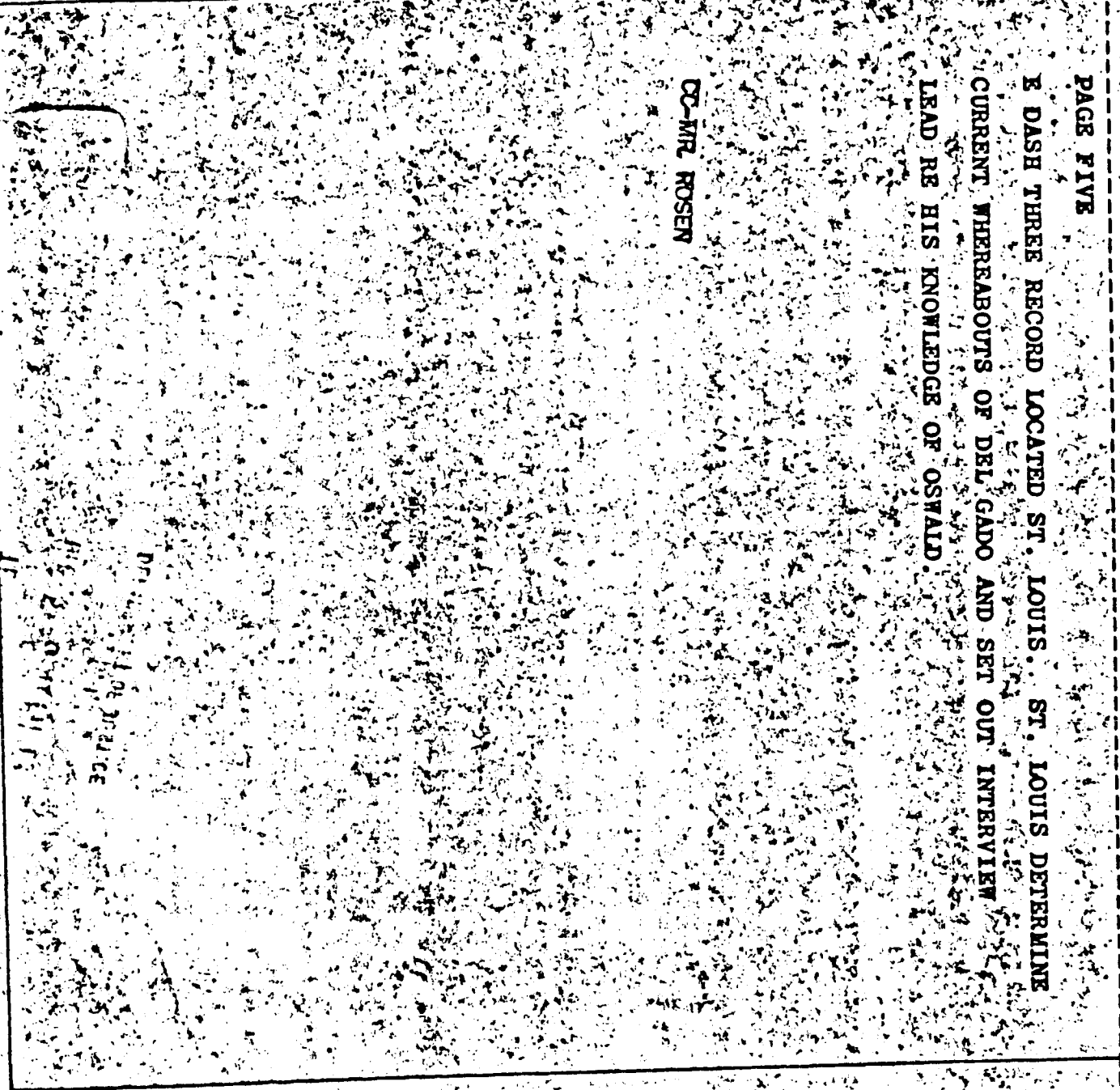

Approved: _____

Special Agent in Charge

Sent _____

M Per _____

John F. Kennedy
URGENT 12-4-63 8-46PM EST WFK
TO DIRECTOR /105-32555/, -SAC, DALLAS /100-10461/
FROM SAC, LOUISVILLE /105-620/
LEE HARVEY OSWALD, AKA., IS DASH R.

CLEVELAND HAS ADVISED THAT ACCORDING TO AIRLINE TICKET
AGENT ONE T. KNAPPENBERGER, A PASSENGER AMERICAN AIRLINES
FLIGHT FIVE ZERO ONE, ONE NOV. TWENTYTWO LAST, DESTINATION
LOUISVILLE, REPORTEDLY REMARKED TO AIRLINE EMPLOYEE WHO
ADVISED HIM OF PRESIDENT-S ASSASSINATION QUOTE I WAS AFRAID
HE WAS GOING TO MISS THE SOB END QUOTE. WHEN TICKET AGENT
REGISTERED AMAZEMENT HE ADDED QUOTE YOU WOULDN-T UNDERSTAND
IF YOU WEREN-T IN THE STEEL INDUSTRY END QUOTE.

CREDIT INFORMATION INDICATES ONE GEORGE T. KNAPPENBERGER,
WIFE DIANE, EMPLOYED REPUBLIC STEEL COMPANY RESIDES ROUTE
ONE BOX ONE ONE TWO FIVE, ANCHORAGE, KY. PAREN NEAR LOUISVILLE
PAREN. KNAPPENBERGER PRIOR TO NINETEEN SIXTYONE RESIDED SIX
TWO SIX SEVEN KINCAID, CINCINNATI, OHIO. LOUISVILLE INDICES
NEGATIVE AS TO KNAPPENBERGER.

UACB LHM BEING SUBMITTED FOR DISSEMINATION TO SECRETARY PERFORMED
SERVICE. 139 DEC 10 1963

~~CORR~~ LINE FOUR, WORD FIVE SHOULD BE "ON"

END AND ACK

WA 8-53 PM OK FBI WA LLD

TU DISC M

53 DEC 11 1963

ORIGINAL FILED IN 62-107060-1588

UNREC

UNREC

SECTION

FEDERAL BUREAU OF INVESTIGATION
U. S. DEPARTMENT OF JUSTICE
COMMUNICATIONS SECTION

DEC 5 1963

TELETYPE

net

Mr. Tolson
Mr. DeLoach
Mr. Mohr
Mr. Bishop
Mr. Casper
Mr. Callahan
Mr. Conrad
Mr. Felt
Mr. Gale
Mr. Rosen
Mr. Sullivan
Mr. Tavel
Mr. Trotter
Tele. Room
Miss Holmes
Miss Gandy

URGENT 12-5-63 10-43 AM EST BW

TO DIRECTOR AND SACS, CHARLOTTE, JACKSONVILLE, DALLAS

FROM SAC, MIAMI /105-8342/ 1 P

LEE HARVEY OSWALD, IS DASH R.

RE JACK OR JOHN FREEMAN.

RE JACKSONVILLE TELETYPE DECEMBER FOUR, SIXTYTHREE.

CHARLOTTE REQUESTED INTERVIEW WILLIAM M. DEAN, BLANCH

PRISON CAMP, YANCEYVILLE, N.C. FOR SPECIFICS OF STATEMENT BY JACK FREEMAN RE ASSASSINATION.

ON RECEIPT OF SAME, MIAMI WILL INTERVIEW JOHN ERMIL FREEMAN, SUBJECT OF BUFILE ONE ZERO FIVE DASH ONE ZERO NINE FIVE NINE SIX.

CE SUTEL.

END ACK PLS

WA 10-48 AM OK FBI WA LA

CE 10-45 AM OK FBI CE BD

JK 10-45 AM EST OK FBI JK WEH

DL 9-45 AM OK FBI DL EEA

TU ALL DISCM

REC 27 / 105-82555-156
EX-108

5 DEC 6 1963
5-10-63

DEC 2 5 25 11 23

CC: Mr. Rosen

59 DEC 10 1963

UNITED STATES GOVERNMENT

Memorandum

Tolson	_____
Belmont	_____
Mohr	_____
Casper	_____
Callahan	_____
Conrad	_____
DeLoach	_____
Evans	_____
Gale	_____
Rosen	_____
Sullivan	_____
Tavel	_____
Trotter	_____
Tele. Room	_____
Holmes	_____
Gandy	_____

TO : Mr. W. C. Sullivan *WCS*

DATE: November 24, 1963

FROM : Mr. J. F. Bland *JFB*

SUBJECT: ASSASSINATION OF PRESIDENT JOHN F. KENNEDY

On November 23, 1963, at 8:25 p.m., [redacted] who identified himself as an employee of U. S. Information Agency, furnished the attached analysis of the Fair Play For Cuba Committee and connections of Lee Harvey Oswald with this organization.

ACTION:

None. For your information.

Enclosure

- 1 - Mr. Rosen
- 1 - Mr. Sullivan
- 1 - Mr. Bland
- 1 - Mr. Forsyth

WTF:scp
(5)

WCS
JFB

Ind...

UNRECORDED COPY

V
XEROX
DEC 6 1963

REC-12

DEC 5 1963

157

ENCLOSURE

53 DEC 11 1963

STW

S. [unclear]

Is there a possibility that Peking was involved at least indirectly in the assassination of President Kennedy?

The question is raised on the assumption that Oswald was in fact linked with the Fair Play for Cuba Committee, some members of which have had associations with China as well as Cuba and some of which are anti-Moscow Marxists. Coupled with the intensity of the Mao-Khrushchev conflict, the assassination of Kennedy might have appeared to some at least to advance the interests of Peking.

Oswald is said to have returned to the U.S. from the USSR in the summer of 1962, alleging disillusionment there but still holding Marxist ideas. He was allowed an exit visa and to take his Russian wife with him. On June 25 ¹⁹⁶³ EZ he applied for a passport to visit the USSR and other countries. In July he apparently tried to infiltrate an anti-Castro group. In August, he was arrested for trying to break up an anti-Castro demonstration in New Orleans; on Aug. 21 on a radio program he identified himself as secretary of the New Orleans Chapter of the Fair Play for Cuba Committee. He then transferred to Dallas where he soon was employed in a building on the announced route of the Kennedy procession. Such ~~are~~ are the facts as reported on the wires.

(FFCC Acting Director Vincent Theodore ~~Lee~~ denies that there is any FFCC chapter in New Orleans or Dallas.) NY

Following are possible indications of links between the FFCC and Peking, in addition to the recent indications that Castro has been playing up ~~XXX~~ to Peking.

1) Vincent Theodore Lee of FFCC reportedly has become a distributor of the Peking-financed, new propaganda magazine Revolution, published in Lausanne.

He visited Cuba at least once this year.

2) Richard Gibson, once CBS in Cuba, was the ^{President and one of the} organizer of the FFCC with offices at 799 Broadway, in March 1960.

In 1961, he was accredited as UN representative for the Cuban paper Revolution

211 XEROX

DEC 9 1963

ENCLOSURE

105

157

In Sept., 1962, he went to Algeria as correspondent "for several papers".
 In June, 1963 he was described as correspondent for Revolution Africaine
 published in Paris and Algiers and with NY office at 244 E 46 th (YU6-5939)
 (Feb 1963 issue publicized Robert P. Williams and reproduced FBI poster on him)
 Currently listed as US editor for Peking's publication in Lausanne, Revolution
 Note also: was ~~it~~ said to have been an organizer of the Monroe Defense Committee
 in October, 1961 involving Williams, Mae Mallory and others.

3) Conrad Lynn, NY lawyer:

CP member 1934-37 and then expelled, acc. to his testimony at HUAC, May 6, 1963.
 General Counsel and a major activist in Committee to Combat Racial Injustice, ca. Dec
 1958 when he was sent by the Young Socialist Alliance (or Socialist Workers'
 Party) to investigate facts in "Kissing Incident" in Monroe, North Carolina
 which Robert Williams was agitating. Williams became chairman, Committee
 used Lynn's office.

Visited Cuba with Williams in 1960 (and 61?) describing self as counsel for
 Williams. Has ^foken at meetings of FPCC, addressed at least one Black Muslim
 meeting, served as moderator of the Sept 1963 Student Travel Committee meeting
 in NY (see below under Rosen)

An organizer of the "Freedom Now" political party, he visited J. Edgar Hoover
 interviewed his group.

4) Robert F Williams described as schizophrenic and dangerous in a poster
 issued by FBI as a fugitive from an indictment in Monroe, NC, for alleged
 kidnaping of a white couple during a racial disturbance there in August
 1961.

Given "refuge" in Cuba where he had visited twice before and been utilized in
 anti-American propaganda, Williams has conducted a violently emotional anti-

US and anti-Kennedy program on the Cuban radio aimed at the US and Central
 America

Mao's August 8, 1963 attack on US "racism" was keyed to alleged requests that he had received from Williams. This opened a major propaganda gambit against the US and to a less marked degree against the deviators (Moscow) for associating with the US. On Sept 25 Williams and his wife arrived in China to be featured in a series of anti-American and pro-Chinese speeches and demonstrations continuing into November.

Author of Negroes with Guns (Marzani & Munsell, NY. 1962), Williams is publicized as a former NAACP leader although he was suspended by Convention action for advocating meeting violence with violence. Book contains a 20 page article by Truman Nelson in which he is compared with Martin Luther King and praised as if he might replace the latter as a leader of American Negroes.

5) ~~William Worthy~~ In addition to his publicized visits to China and Cuba he has been a speaker in California before FCC and Committee to Aid the Mr. Monroe Defendants. Claims he had in October 1960 exposed CIA preparations for Cuban invasion. Also claims he conceived idea for Freedom Now Party.

Has contributed to Revolution (Lausanne-Feking)

6) ~~Milton Rosen~~ Together with Nort Scheer edits Progressive Labor. Both were expelled by CP NY State in Jan. 1962 for disruptive activities ...for "Chinese Communist ideology". Organizer of the "security force" at the meeting of the Student Committee for Travel to Cuba in September 1963, which Conrad Lynn moderated and which was addressed by Truman Nelson, Albert Maher of Texas and several members of the Progressive Labor Movement. NY Times quoted Rosen as saying that he had been assisting the racial integration measures in Monroe, NC. The Monroe defense groups have been publicized in the WCPKP and have been manipulated in various cities as a front group, attacking the Administration as well as the NC authorities.

As some indication of the possible ~~XXXXXXXXXX~~ connections ~~XXX~~ among the Marxist elements listed above with Castro and Mao and the common element of anti-Kennedy and possible anti-Khrushchev factors, the following may be mentioned:

Williams has been used by both Castro and Mac for violently emotional attacks and Williams has been associated with these local Marxists in either the FPCC or Monroe committees. Presumably Castro must have consented to have Williams go to China in September when the Peking-Moscow feuding was well advanced.

Williams contributed to the latter. On Nov. 1 NCNA-English he said "We hear people who should be supporting us complaining before the world, not about the savage deeds against Negroes but attacking Chairman Mao who is appealing to the people of the world, of all colors, of all races, to support us in our just struggle". On Oct 4, Peking Domestic in Mandarin quoted him as

saying "Only those who remain undaunted before the military and wealthy power of the racists and the US imperialists have the courage to raise high a flag of revolution and leadership."

Mao on Aug 8 pointed out that "the racial problem is actually a class problem"; and expressed belief that the Negroes would join the proletariat and overcome their common class enemy, the US monopoly capitalist group. He has been calling upon Marxist-Leninist groups to support the national liberation movements whereas the "modern revisionists are pictured as siding with the imperialists and colonialists.

CFUSA has been criticised recently as having been so dominated by whites that it has failed to win the Negro Americans or to ~~xxxx~~ support the correct elements. Hence perhaps the connection with among the Progressive Labor Movement with Castro at least.

FEDERAL BUREAU OF INVESTIGATION
U. S. DEPARTMENT OF JUSTICE
COMMUNICATIONS SECTION

DEC 3 1963

TELETYPE

Mr. Tolson	_____
Mr. Belmont	_____
Mr. Mohr	_____
Mr. Casper	_____
Mr. Callahan	_____
Mr. Conrad	_____
Mr. DeLoach	_____
Mr. Evans	_____
Mr. Gale	_____
Mr. Rosen	_____
Mr. Sullivan	_____
Mr. Tavel	_____
Mr. Trotter	_____
Tele. Room	_____
Miss Holmes	_____
Miss Gandy	_____

URGENT 12-3-63 2-20 AM TJF

TO DIRECTOR, FBI

FROM SAC, DALLAS /89-43/

LEE HARVEY OSWALD, AKA., ASSASSINATION OF PRESIDENT JOHN FITZ-
GERALD KENNEDY, NOVEMBER TWENTYTWO, NINETEEN SIXTYTHREE,
DALLAS, TEXAS. AFO.

REFERENCE TELEPHONE CALL OF INSPECTOR DON MOORE TO ASAC
KYLE G. CLARK, DALLAS, DECEMBER SECOND, LAST.

THE ANSWERS TO QUESTIONS ASKED IN REFERENCED CALL ARE
AS FOLLOWS COLON.

NUMBER ONE. EDWIN AM EKDAHL IS REPORTEDLY DEAD. EFFORTS
CONTINUING TO VERIFY.

NUMBERS TWO AND THREE. SEE DALLAS TELETYPE, DECEMBER
SECOND, LAST, ATTENTION DIVISION FIVE, SETTING OUT RESULTS OF
INTERVIEW WITH MARINA OSWALD, DECEMBER SECOND, LAST.

NUMBER FOUR. SEE PAGE TWO FIVE TWO OF REPORT OF SA ROBERT
P. GEMBERLING OF DALLAS DATED NOVEMBER THIRTY, LAST, IN
CAPTIONED CASE.

NUMBER SIX. ON DECEMBER SECOND, LAST, ROBERT L. STOVALL,
PRESIDENT, JAGGARS DASH CHILES DASH STOVALL COMPANY, ADVISED
HIS COMPANY HIRED OSWALD AS A TRAINEE THROUGH THE TEXAS

END PAGE ONE

60 DEC 10 1963

XEROX

DEC 9 1963

DEC 3 1963

copy to Rosen
12/9/63 flagging
w/notes date p 6 - rel

cc.

O'Keefe

Handwritten initials and scribbles

Handwritten signature

Handwritten initials

UNRECORDED COPY FILED IN 62-10406

158

5 DEC 6 1963

Handwritten notes: 6-5th, 5-fmt

PAGE TWO

EMPLOYMENT COMMISSION AND OSWALD NEVER SHOWED ADEQUATE IMPROVEMENT AS A TRAINEE, THEREFORE, WAS TERMINATED. HE SAID HE HAD HEARD FROM OTHER EMPLOYEES THAT OSWALD WAS INCLINED AT TIMES TO EITHER TALK ABOUT RUSSIA OR HAD A QUOTE DAILY WORKER UNQUOTE IN HIS HAND. HE SAID SOMEONE REMARKED AT ONE TIME DURING OSWALD/S EMPLOYMENT THAT OSWALD MIGHT BE A COMMUNIST. MR. STOVALL STATED THAT AS FAR AS HE KNEW NO ONE CONNECTED WITH THE COMPANY HAD ANY INFORMATION REGARDING OSWALD AFTER HE WAS TERMINATED IN APRIL, NINETEEN SIXTYTHREE.

NUMBER SEVEN. ON INTERVIEW, NOVEMBER THIRTY, LAST, MR. JOHN GRAEF, DIRECTOR OF THE PHOTOGRAPHIC DEPARTMENT, JAGGARS — DASH CHILES DASH STOVALL, STATED THAT IN ABOUT OCTOBER, Texas NINETEEN SIXTYTWO, HE NOTIFIED THE TEXAS EMPLOYMENT COMMISSION OF THEIR NEEDS FOR EMPLOYEES. HE SAID LEE HARVEY OSWALD WAS ONE OF THE INDIVIDUALS REFERRED TO THE COMPANY AND AT THAT TIME HE TALKED TO OSWALD. HE SAID OSWALD INDICATED TO HIM THAT HIS LAST OCCUPATION WAS WORDS TO THE EFFECT QUOTE RECENTLY DISCHARGED FROM THE U. S. MARINE CORPS UNQUOTE. HE SAID HE CHOSE OSWALD FOR THE JOB OPENING, AND INASMUCH AS OSWALD WAS A

END PAGE TWO

2

PAGE THREE

TRAINEE IT WAS NOT EXPECTED OF HIM THAT HE SHOULD MAKE ANY GREAT SHOWING AT THE START BUT WHEN IT CAME TIME FOR HIM TO SHOW ABILITY TO PRODUCE IN ABOUT THE FOURTH MONTH OF HIS EMPLOYMENT OSWALD WAS NOT MAKING GOOD PROGRESS. HE SAID THE COMPANY GIVES ITS TRAINEES AN OPPORTUNITY TO PROVE THEMSELVES WHICH OSWALD DID NOT DO. HE POINTED OUT THAT IT WAS ENTIRELY POSSIBLE OSWALD LACKED A SPECIAL KNACK FOR THE PARTICULAR WORK TO WHICH HE WAS ASSIGNED.

GRAEF RECALLED THERE WAS NO GREAT PROBLEM WITH OSWALD BUT HE HAD HEARD OF ONE MINOR MISUNDERSTANDING BETWEEN OSWALD AND A FELLOW EMPLOYEE OVER THE USE OF A DEVELOPING TRAY AND OSWALD SEEMED UPSET THAT THE OTHER INDIVIDUAL HAD NOT TURNED THE TRAY OVER TO OSWALD IMMEDIATELY. HE SAID HE HEARD RUMORS OF OTHER DISAGREEMENTS BUT COULD NOT RECALL DETAILS. HE SAID HE SAW OSWALD READING A PAPER AT ONE TIME WHICH OSWALD TOLD HIM WAS IN THE RUSSIAN LANGUAGE EXPLAINING THAT HE WAS STUDYING RUSSIAN AND POSSIBLY HAD MENTIONED THAT HE HAD BECOME INTERESTED IN THE RUSSIAN LANGUAGE IN THE MARINE CORPS. GRAEF STATED HE TOLD OSWALD THAT HIS WORK WAS NOT GOOD AS COULD BE

END PAGE THREE

3

PAGE FOUR

EXPECTED AND THIS FACT PLUS THE FRICTION WITH THE OTHER EMPLOYEES IT WAS BEST HE NOT CONTINUE WITH THE COMPANY. OSWALD TOOK THIS CALMLY AND MADE NO OBJECTIONS.

MR. LEONARD CALVERLEY, FOREMAN, JAGGARS DASH CHILES DASH STOVALL, STATED HE WAS OSWALD/S IMMEDIATE SUPERIOR AT THE COMPANY AND FURNISHED NO INFORMATION IN ADDITION TO THAT FURNISHED BY MESSRS. STOVALL AND GRAEF. TEXAS

NUMBER EIGHT. WILL BE COMPLIED WITH.

NUMBER NINE. ON INTERVIEW, DECEMBER SECOND, LAST, ROBERT LEE OSWALD, BROTHER OF SUBJECT, STATED THAT IN ABOUT NINETEEN FORTYFIVE, HE, ROBERT LEE OSWALD, RESIDED WITH HIS MOTHER, JOHN EDWARD PIC, HIS HALF BROTHER, AND LEE HARVEY OSWALD, HIS BROTHER, AT FOUR EIGHT ZERO ONE VICTOR, DALLAS. TEXAS
11/22/52

IN ABOUT APRIL OR MAY, NINETEEN FORTYFIVE, HIS MOTHER MARRIED EDWARD A. EKDAHL IN DALLAS. IN SEPTEMBER, NINETEEN FORTYFIVE, HE AND HIS BROTHER, EDWARD EKDAHL, WERE SERNT TO CHAMBERLAIN DASH HUNT MILITARY ACADEMY, FORT GIBSON, MISSISSIPPI. TEXAS
THEY REMAINED THERE UNTIL JUNE FIRST, NINETEEN FORTYSIX, WHEN THEY RETURNED TO HIS MOTHER/S RESIDENCE AT BENBROOK, A SUBURB
END PAGE FOUR

PAGE FIVE

OF FORT WORTH, TEXAS.

IN THE MEANTIME, HIS MOTHER AND EKDAHL HAD MOVED TO BOSTON, MASSACHUSETTS, IN SEPTEMBER OF OCTOBER, NINETEEN FORTYFIVE, BUT RETURNED TO TEXAS SOMETIME PRIOR TO JUNE, NINETEEN FORTYSIX. ROBERT LEE OSWALD AND JOHN EDWARD PIC CONTINUED AT THE ABOVE ACADEMY UNTIL JUNE, NINETEEN FORTYEIGHT.

IN NINETEEN FIFTYTHREE HIS MOTHER MOVED TO NEW YORK AND IN FEBRUARY, NINETEEN FIFTYFOUR, WHILE HE WAS IN THE U. S. MARINE CORPS, HE WAS SHIPPED OVERSEAS. BY THIS TIME HIS MOTHER WAS RESIDING IN NEW ORLEANS.

NUMBER TEN. AT THIS TIME THE DALLAS OFFICE HAS NO KNOWLEDGE OF OSWALD/S RESIDING IN NORTH DAKOTA OR SAN DIEGO, BUT IT IS NOTED THAT OSWALD MAY HAVE RESIDED IN SAN DIEGO WHILE IN THE MARINE CORPS. EFFORTS ARE CONTINUING TO IDENTIFY ALL RESIDENCES AND EMPLOYMENTS OF OSWALD TO ACCOUNT FOR HIS TIME AND TO DEVELOP ACQUAINTANCES AND COMPLETE BACKGROUND INFORMATION.

NUMBER ELEVEN. ON INTERVIEW, NOVEMBER TWENTYFIVE, RAYMOND FRANKLIN ^{JK} CRYSTINIK, BELL HELICOPTER RESEARCH LABORATORY, ADVISED THAT HE WORKS IN THE SAME OFFICE WITH MICHAEL ^{JK} PAINE AND CONSIDERS

END PAGE FIVE

Texas

*This is
is report
5*

PAGE SIX

PAINÉ A GOOD FRIEND. HE STATED THAT HE HAD LEARNED FROM PAINÉ THAT PAINÉ/S ESTRANGED WIFE HAD TAKEN INTO HER HOME A RUSSIAN GIRL, THE WIFE OF A MAN NAMED LEE OSWALD.

CRYSTINIK STATED THAT ON THE DAY AFTER ADLAI STEVENSON, AMBASSADOR TO THE UN, SPOLE IN DALLAS, CRYSTINIK AND HIS WIFE ACOMPANIED MICHAEL PAINÉ TO SMU IN DALLAS WHERE THEY ATTENDED A MEETING OF THE AMERICAN CIVIL LIBERTIES UNION IN A CAMPUS BUILDING. THE GREATER PORTION OF THIS MEETING WAS DEVOTED TO THE SHOWING OF A DOCUMENTARY FILM WHICH PORTRAYED A QUOTE SMEAR UNQUOTE CAMPAIGN REPORTEDLY WAGED AGAINST A POLITICAL CANDIDATE IN A RECENT ELECTION IN THE PACIFIC NORTHWEST.

CRYSTINIK DOES NOT RECALL THE NAME OF THE CANDIDATE OR THE OFFICE HE WAS SEEKING. AFTER THE FILM THERE WAS A QUESTION AND ANSWER PERIOD AND THE PRESIDING OFFICER MADE REFERENCE TO THE FACT THAT AMBASSADOR STEVENSON HAD BEEN STRUCK ON THE HEAD BY A SIGN POSTER ON THE PREVIOUS DAY. LEE OSWALD THEN JUMPED TO HIS FEET AND INJECTED HIMSELF INTO THE DISCUSSION BY STATING THAT GENERAL EDWIN WALKER WAS RESPONSIBLE FOR THE TROUBLE AT THE STEVENSON MEETING AND STATED EMPHATICALLY THAT

END PAGE SIX

6

PAGE SEVEN

GENERAL WALKER WAS BOTH ANTISEMITIC AND ANTICATHOLIC.

CRYSTINIK, A MEMBER OF THE ROMAN CATHOLIC FAITH, FOLLOWED OSWALD FROM THE ROOM AFTER THE MEETING AND BEGAN QUESTIONING HIM ABOUT THE ANTICATHOLIC ALLEGATION AGAINST GENERAL WALKER. THE DISCUSSION BECAME RATHER HEATED AND OSWALD TOLD CRYSTINIK THAT CRYSTINIK WAS A QUOTE PETTY CAPITALIST UNQUOTE. THIS APPARENTLY AROSE BECAUSE OSWALD HAD LEARNED THAT CRYSTINIK HAD A HOME WOODWORKING SHOP WHERE HE MANUFACTURES BIRDHOUSES AND OCCASIONALLY EMPLOYS THREE MEN. CRYSTINIK ASKED OSWALD ABOUT HIS POLITICAL BELIEF AND OSWALD STATED THAT HE WAS A QUOTE MARXIST UNQUOTE. CRYSTINIK THEN ASKED QUOTE DOES THAT MEAN YOU ARE A COMMUNIST UNQUOTE. OSWALD THEN SAID QUOTE ALL RIGHT, IF YOU WANT TO CALL ME THAT, THAT IS WHAT I AM, I/M A COMMUNIST UNQUOTE.

CRYSTINIK THEN ASKED WHAT OSWALD THOUGHT OF THE ADMINISTRATION OF PRESIDENT KENNEDY AND OSWALD STATED, QUOTE THEY ARE DOING A PRETTY GOOD JOB AS FAR AND CIVIL RIGHTS ARE CONCERNED UNQUOTE. SHORTLY AFTER THIS STATEMENT, CRYSTINIK AND HIS WIFE DEPARTED THE CAMPUS. CRYSTINIK SAID THAT HE,
END PAGE SEVEN

7

PAGE EIGHT

KRYSTINIK, IS NOT A MEMBER OF THE AMERICAN CIVIL LIBERTIES UNION AND THIS IS THE FIRST MEETING HE HAD EVER ATTENDED.

NUMBER TWELVE. KRYSTINIK WAS REINTERVIEWED DECEMBER SECOND, LAST, CONCERNING AN ELDERLY MAN BEING INVOLVED IN THE DISCUSSION, BUT ^KKRYSTINIK DID NOT KNOW THE MAN, AND HAS NOT SEEN HIM SINCE THAT TIME. HE COULD ^{NOT} IDENTIFY THE MAN. //

NUMBER THIRTEEN. EFFORTS ARE CONTINUING TO LOCATE JACK L. ~~X~~BOWEN. TEXAS

NUMBERS FOURTEEN, FIFTEEN AND SIXTEEN ARE BEING INVESTIGATED AND THE BUREAU WILL BE PROMPTLY ADVISED.

END AND ACK PLS

3-46 AM OK FBI WA LET

TU DISC

*SAC Shields, Dallas called 12/3
to correct spelling of Krystinik - p 54 on
+ to want NOT on the page
220*

CC-MR. SULLIVAN