

UNITED STATES GOVERNMENT

Memorandum

TO : SAC, DALLAS (105-1435A)

FROM : SA WALLACE R. HEITMAN

SUBJECT: MARINA OSWALD, aka.
IS - R

DATE: 12/6/63

67c
This is to advise that a Nation-wide Money Order [redacted] in the name Mrs. LEE H. OSWALD, dated 11/30/63, was delivered to her this date by SA'S WALLACE R. HEITMAN and ANATOLE A. BOGUSLAV. This money order is the one forwarded to the FBI Office at Dallas from "an American". (See 105-1435A-1a9)

2 - Dallas
WRH:mam
(2)

105-1435A-25

SEARCHED	80	on
SERIALIZED		
FBI - DALLAS		

WRH

File 105-1435A Date 1/8/64
Class. Case No. Last Serial

Pending Closed

Serial No. Description of Serial Date Charged

26 transferred to 105-1435
PER Heitman's instructions
Jan 1-8-64

Heitman

Employee

RECHARGE

Date

To

From

Date charged

Employee

Location

File 105 - 1435A Date 1/8/63
Class. Case No. Last Serial

Pending Closed

Serial No. Description of Serial Date Charged

27 transferred to 105-1435
per Heitman's Instructions
of 1-8-64

MLH

Employee

RECHARGE

Date

To From

Date charged

Employee

Location

11-30-63

DEAR SIR,

I AM ASKING YOU TO DO ME
THE FAVOR OF SEEING THAT
MRS. LEE H. OSWALD GETS THIS
CHECK. IT IS THE LEAST I CAN DO
FOR MY COUNTRY. I ALSO HOPE
SHE IS ABLE TO REMAIN IN
THIS COUNTRY. TO ME SHE IS
A VICTIM OF CIRCUMSTANCES.

THANK YOU
An American

105-1435A-19

SEARCHED.....	INDEXED.....
SERIALIZED <i>7/2</i>	FILED <i>for</i>
DEC 5 - 1963	
FBI - DALLAS	

Hester

M. S. C.



LETTERS TO OSWALD FAMILY

Sender (Name and Address)	Addressee (if other than MARINA)	Postmark
Mrs. X. Culbertson 223 Westwood Court Lexington, Ky. 40503		Lexington, Ky. 11/26/63
Gracey Nelson 1227 S. Crenshaw Bl. Los Angeles 19, Calif.		Los Angeles, Calif. 11/24/63
UNDERDOG, Box 123, Terminal A, Toronto, Canada	Mr. Lee Harvey Oswald	Toronto, Ontario 11/24/63
Mrs. S. Grant Lippitt, Jr. 162 Helens Lane Mill Valley, Calif.		Mill Valley, Calif. 11/26/63
Paul Stehrenberger 305 S. Bonnie Brae Los Angeles 57, Calif.		Los Angeles, Calif. 11/26/63
Mrs. Pearl Mitchell 304 Ave. B, N. W. Childress, Texas		Childress, Texas 11/24/63
Anonymous	Lee H. Oswald	Pittsburgh, Pa. 11/24/61
Mrs. H. J. Robichaux 130 West St., Liberty, Texas		Liberty, Texas 11/25/63
Mark and Mary and Marilyn		New Orleans, La. 11/2 /63
Miss Paula Sue Waddle 502 Hambrick Road Dallas 18, Texas		Dallas, Texas 11/25/63
James P. Higginbotham St. Paul's United Presbyterian Carthage, Texas		Carthage, Texas 11/25/63

Anonymous	<i>given</i> Mr. Lee H. Oswell	105-1435A-28 Hayward, Calif. 11/24/63
-----------	-----------------------------------	---





*Amounts where shown
marked on lists.*

SEARCHED.....	INDEXED.....
SERIALIZED.....	FILED.....
DEC 1963	
FBI - DALLAS	

[Handwritten signature]

Sender (Name and Address)	Addressee (if other than MARINA)	Postmark
Dr. V. U. Patel St. Margaret Memorial Hospital 265 Forth-sixth St. Pittsburgh 1, Pa.	<i>Check-UNDISCLOSED AMT.</i>	Pittsburgh, Pa. 11/26/63
Anonymous		Harvey, N. D. 11/25/63
Kenn Bosgraf 611 N. Cross St. Wheaton, Ill.	Lee Oswald	Wheaton, Ill. 11/24/63
Robert W. Coons 9359 Home Ave. Des Plaines, Ill.		Chicago, Ill. 11/25/63
Anonymous	Lee Harvey Oswald	Minneapolis, Minn. 11/24/63
Alvera M. Sjostrom 36 Elmkd. 9800 Joliet Rd. La Grange, Ill.		La Grange, Ill. 11/25/63 (No envelope)
Rose Wehele 20344 Dayton N. Seattle 33, Wash.		(No envelope)
1010 Adams Cr. #26 Boulder, Colo.	Mr. Lee Oswald	Boulder, Colo. 11/24/63
Anonymous		Rochester, Minn. 11/25/63
Mrs. Jefferson D. Riddell 4121 Wilshire Boulevard Los Angeles 5, Calif.		Los Angeles, Calif. 11/24/63
2612 Ross Ave. Alhambra, Calif.		Alhambra, Calif. 11/26/63
Linda Newman Margaret Thornton University of Michigan		Ann Arbor, Mich. 11/24/63
Capt. and Mrs. Thomas A. Madden 41A Roden Wichita Falls, Texas 76311		Wichita Falls, Tex. 11/26/63

Sender (Name and Address)	Addressee (if other than MARINA)	Postmark
Mrs. Marvin J. Schmitt 520 Mapleton Avenue Boulder, Colorado		(No envelope)
Albert F. Lutz 5 Harrison St. Pittsburgh 5, Pa.	Lee H. Oswald	Pittsburgh, Pa. 11/24/63
Dick Hildebrandt 13685 Glenwood Ave. Detroit 5, Mich.	Lee Harvey Oswald	Detroit, Mich. 11/24/63
Lee Lee Co A A (?)	Mr. L. H. Oswald	Edmonton, Alberta 11/23/63
James Russell, Box 345, Calion, Ark.		Calion, Ark. 11/26/63
Mrs. Sylvia M. Fike Rt. #1, Box 695 Joshua Tree, Calif. 92252		Twentynine Palms Calif., 11/25/63
Mrs. Elaine Simmons 248 Wapello St. Altadena, Calif.		Altadena, Calif. 11/26/63
Mrs. Palmer, 14483 Novara, Detroit, Mich. 48205		Detroit, Mich. 11/2 /63
John J. Sawatzki, Jr. 4611 Cuming St., Omaha 32, Neb.		Omaha, Neb. 11/25/63
Kent and Kay Brown		Long Beach, Calif. 11/26/63
Anonymous	Mr. Harvey Lee Oswald or Family	Los Angeles, Calif. 11/24/63
"124C4U"		Chicago, Ill. 11/26/63
Anonymous		Louisville, Ky. 11/25/63
Religious PAN Letter		Albuquerque, N.M. 11/28/63

Sender (Name and Address)	Addressee (if other than MARINA)	Postmark
James W. Dodd Rt. 1, St. James, Mo.		Saint James, Mo. 11/25/63
Mrs. Esther Otteson 1729 - 4 Ave, South Fort Dodge, Iowas		Fort Dodge, Iowa 11/25/63
"The Citizens of Buffalo, New York"	Mr. Lee H. Oswald	Buffalo, N. Y. 11/24/63
	American Red Cross Dallas, Texas	Watertown, N. Y. 11/26/63
(Above was directed to Red Cross asking that  check be forwarded Mrs. Oswall anonymously)		
Miss Florence D. Fuller 5468 Eighth Avenue Los Angeles, Calif. 90043	Chief of Police  Dallas, Texas (with enclosed card)	Los Angeles, Calif. 11/25/63
(No return address shown)		New York 17, N.Y. 11/26/63
Glenn B. Martin 4136 Wells Drive Fort Worth, Texas	Chief Jesse Curry Police Department Dallas, Texas (with enclosed letter)	Fort Worth, Tex. 11/26/63
Annette Twitchell 718 E. Aloha Seattle, Washington 98102		Seattle, Washi 11/26/63
H. Talmadge Smith, Pastor Cinco Baptist Church Box 203, Fort Walton Beach, Fla.		Fort Walton Beach, Fla., 11/25/63
Grady Miller, Jr.	Chief Jesse Curry c/o Dallas Police Dept. Dallas, Texas (with enclosure)	Austin, Texas 11/26/63
Geo. H. Gannon P.O. Box 7, Mabton, Wash.	American Red Cross Dallas, Texas (with check) 	Sunnyside, Wash. 11/25/63
"A Louisiana State Uni- versity Student"		Baton Rouge, La. 11/26/63

Sender (Name and Address)	Addressee (if other than MARINA)	Postmark
David Mowdy, RR #2 Ponca City, Okla.		Ponca City, Okla. 11/25/63
Mr. and Mrs. H. H. Wehrle (?) 20344 Dayton N. Seattle 33, Wash.	Dallas Police Dallas, Texas	Seattle, Wash. 11/26/63
Mrs. Vernon Strobel 5924 Birchwood Drive Great Bend, Kansas	Dallas Police Department Dallas, Texas	Great Bend, Kans. 11/26/63
Bill Tucker	Mr. Lee Oswald	Freeport, N. Y. 11/24/63
"Ex-Officer, U.S.M.C.")	L. H. Oswald	Palo Alto, Calif. 11/ /63
Mr. and Mrs. E. Apadaca, Jr. 2519 Hinkley Ave. Richmond, California	Lee H. Oswald	Richmond, Calif. 11/23/63
Albert S. Lutz (?)	"The Murderer of President John F. Kennedy, Dallas, Texas"	Pittsburgh, Pa. 11/24/63
Religious pamphlets	Mr. Harvey Oswald	Great Falls, Mont. 11/ /63
"A Friend, James"	Mr. Lee Oswald <u>Jr.</u>	Columbia, Tenn. 11/23/63
Alvera M. Sjostrom 36 Elm Rd., 9800 Joliet Rd. La Grange, Ill.	Dallas Police Dept. Dallas, Texas (with enc. letter)	La Grange, Ill. 11/26/63
Mrs. Melissa Sadoff Hacienda Hotel Las Vegas, Nevada	Lee Oswald	Las Vegas, Nev. 11/24/63
Anonymous	Mr. Lee A. Oswald	Toledo, Ohio 11/24/63
Henry J. Downing 1424 E. 31st St., Apt. 5 Oakland, California 94602	Mr. Lee H. Oswald	-- 11/24/63
Anonymous	Lee Harvey Oswald	Los Angeles, Calif. 11/24/63

Sender (Name and Address)	Addressee (if other than MARINA)	Postmark
Mrs. Nelson Calven 400 Johnson Ave. Everman, Tex.		Everman, Tex. 11/27/63
Estelle Vostog 2222 Ridge Rd. McKeesport, Pa.		McKeesport, Pa. 11/26/63
Anonymous		El Dorado, Ark. 11/26/63
"Grandman Hoff" 138 W. Frederick St. Millersville, Pa.		Millersville, Pa. / /63
Mr. & Mrs. Joel D. Dyer 2912 Thannisch Ft. Worth 5, Texas		Fort Worth, Tex. 11/28/63
Mrs. James F. Kelly 3207 Daven Dr. Raleigh, N. C.		Raleigh, N. C. 11/26/63
Mrs. Carolyn Osborne 757 W. 3rd St. Mansfield, Ohio 44906		Mansfield, Ohio 11/26/63
Anonymous		Falls Church, Va. 11/26/63
Anonymous Atlantic City, N. J.	Lee H. Oswald	Atlantic City, N. J. 11/25/63
Anonymous	Lee Harvey Oswald	Tampa, Fla. 11/24/63
Mrs. John H. Hogshead 4715 Lyceum Dr. San Antonio 29, Texas		San Antonio, Tex. 11/26/63
Jeannie Durrett 3923 W. Clarendon Dallas, Texas 75211		11/26/63 Dallas, Tex.
Rob. G. Salzgeber 7830 Appleblossom Lane Westminster, Colo.		Westminster, Colo. 11/26/63
Judith M. Gillies Estes Park, Colo.		Estes Park, Colo. 11/27/63

Sender (Name and Address)	Addressee (if other than MARINA)	Postmark
Mrs. Thelma Pierce 1614 Woodland Des Moines 9, Iowa		Des Moines, Iowa 11/26/63
Mr. Dick Ernst 745 Commonwealth Avenue Boston 15, Mass.		Boston, Mass. 11/27/63
Mrs. Edward Gardner 710 Brassie Dr. Grand Junction, Colo.		Grand Junction, Colo 11/26/63
Mrs. J. M. Jackson 110 7th St. South Gadsden, Ala.		Gadsden, Ala. 11/27/63
Mr. & Mrs. Henry Smith 1000 Lawrence St. Belle Fourche, S. D.		Belle Fourche, S.D. 11/27/63
Helen Zukas 2209 Woolsey St. Berkeley 5, Calif.		Berkeley, Calif. 11/27/63
Mrs. Lavinia B. Bailey 1534 - 30th St. San Diego 2, Calif.		San Diego, Calif. 11/27/63
June Marie Gray 3947 Eureka Dr. North Hollywood, Calif.		N. Hollywood, Calif. 11/25/63
Anonymous	Suspect Lee Harvey Oswald	Norfolk, Va. 11/24/63
Olga J. Davis 6611 Greenwood Chicago 3, Ill.		Chicago, Ill. 11/27/63
Anonymous	Mrs. Marguerita Oswald & family	Inglewood, Calif. 11/26/63
Wm. Harris 181 E. Goodale, Battle Creek, Mich.		Battle Creek, Mich. 11/25/63
Zanvel Klein 771 West End Ave., Apt. 1-B New York 25, N. Y.		New York, N.Y. 11/25/63

Sender (Name and Address)	Addressee (if other than MARINA)	Postmark
Mrs. Triz Devare 626 Pico Place Santa Monica, Calif.		Santa Monica, Calif. 11/26/63
Mrs. W. Adams New Orleans 22, La.	Lee Harvey Oswald	New Orleans, La. 11/24/63
John Drake 1010 Adams Cr. #26 Boulder, Colo.	Mr. Oswald	No envelope-letter dated 11/23/63
Anonymous		Rochester, N.Y. 11/24/63
Anonymous	Lee Harvey Oswald	Terre Haute, Ind. 11/25/63
Robert William Tomson 219 Jefferson St. Staten Island, New York, N.Y.	Lee Harvey Oswald	Staten Island, N.Y. 11/23/63
Anonymous		Lubbock, Tex. 11/26/63
Mrs. David A. Bowman 1901 E. Lomita Ave. Orange, Calif. 92667		Orange, Calif. 11/26/63
Pauline Kekahu (?)		Glendale, Calif. 11/26/63
Mr. & Mrs. Rowland Shank 1321 Mt. Clinton Pike Harrisonburg, Va.		Harrisonburg, Va. 11/26/63
"Three Students" 358 S. Estabrook "U O N"	Telegram	Date stamped 11/25/63
Anonymous	Lee Oswald	New York, N. Y. 11/24/63
Anonymous		Palatka, Fla. 11/24/63
Mrs. Rose Councilmen 212 Chapman St. Greenfield, Mass. 01301	Mr. Lee Rabbit ("The accused murderer" of U.S.A. president)	Greenfield, Mass. 11/23/63

Sender (Name and Address)	Addressee (if other than MARINA)	Postmark
"Les Lee Co Ce A"	Lee Oswald	New York, N. Y. 11/24/63
Virginia Jane Paterson 5478 N. Vagedes Ave. Fresno 5, Calif. 93705	Lee Harvey Oswald	Fresno, Calif. 11/24/63
Lessie W. Rowan 439 E. Water St. Biloxi, Miss. 39530	Lee. H. Oswald	Biloxi, Miss. 11/24/63
Word Sower Colby, Kansas 67701	Lee Oswald	Colby, Kansas 11/23/63
James Lankheet 74 East 23rd St. Holland, Mich. Phone EX 4-4933	Lee Harvey Oswald	Holland, Mich. 11/24/63
Mrs. Chester Schultz 1013 20th St. South Bend, Ind.	Lee Harvey Oswald	South Bend, Ind. 11/24/63
Nancy Gaick Box 37 Jensen, Utah	Lee Oswald	Vernal, Utah 11/24/63
1256 Broadway Alameda, Calif.	Check _____?	Alameda, Calif. 11/26/63
Anonymous	Lee Harvey Oswald	Quonset Point, R.I. 11/26/63
Anonymous	Victoria	Victoria, Tex. 11/26/63
Miss L. Jones 7790 Hedley Ave. Burnaby 1, B.C., Canada		Vancouver, B. C. 11/25/63
Vivian, University of Colorado Student Loveland, Colo.		Denver, Colo. 11/26/63
Chas. N. Mobley 7 - S. Memminger St. Greenville, S. C.		Greenville, S.C. 11/24/63

Sender (Name and Address)	Addressee (if other than MARINA)	Postmark
Ada F. Martin		Gowrie, Iowa 11/25/63
Mrs. B. V. Pearman 821 Prospect Ave. Pulaski, Va.		Pulaski, Va. 11/25/63
Mrs. Judith E. Jones 1811 E. 13th, Apt. 3 Davenport, Iowas		Davenport, Iowa 11/26/63
Kathryn Andersen 1349 Avenue P Carter Lake, Iowa		Council Bluffs, Iowa 11/26/63
Margaret Butsher (?) Chestnut Lodge 500 W. Montgomery St. Rockville, Maryland 20850		Rockville, Md. 11/23/63
Anonymous	Lee Harvey Oswald	Saint Louis, Mo. 11/24/63
Kokomo, Indiana		Kokomo, Ind. 11/25/63

UNITED STATES GOVERNMENT

Memorandum

TO : SAC, DALLAS (105-1435a)

DATE: 12/5/63

FROM : SA KENNETH C. HOWE

SUBJECT: MARINA OSWALD
IS - R

Being serialized into the 1A section of this file is a letter postmarked 12/4/63, 3:39 P.M., at Dallas, Texas, and addressed to Mrs. HARVEY LEE OSWALD, c/o Federal Bureau of Investigation, 1114 Commerce, Dallas, Texas. *mail 105-1435A-1A(11)*

The above letter is sealed and will be delivered to Mrs. OSWALD in this sealed condition. The content of the communication when she opens it should be noted and appropriate notations identifying the content made hereon.

KCH:jj
(2)

b7c
12/9/63
delivered to Marina Oswald per

checks for [redacted] 12/1/63
Mrs. Sydney M. White Jr
Rep. Nath Bank, Dallas Tex

105-1435A-29

SEARCHED	INDEXED
SERIALIZED	FILED
DEC 11 1963	
FBI - DALLAS	

Hester
W. J. [unclear]

H

UNITED STATES GOVERNMENT

Memorandum

TO : SAC, DALLAS (105-1435a)

DATE: 12/6/63

FROM : SA WALLACE R. HEITMAN

SUBJECT: LEE HARVEY OSWALD, aka.
IS - R

MARINA OSWALD
IS - R

This is to advise that on 12/4/63 the following listed correspondence and checks were given to MARINA OSWALD at her residence in the home of Mr. JIM MARTIN, 11611 Farrar Street, by SAs WALLACE R. HEITMAN and ANATOLE A. BOGUSLAV:

67c

*NO ACK letter
AS NO
return
orders*

1. Letter from OLIVE ALEXANDER, 6437 Bandera, Dallas 25, Texas, and check for [REDACTED]
2. Letter from Mrs. ELIZABETH A. WELLS, Indianapolis, Indiana, and check for [REDACTED]
3. Letter from Mrs. D. N. PATTERSON, P. O. box 176, Greenville, South Carolina, and check for [REDACTED]

*made
105-1435
1A(12)*

A receipt was obtained from Mrs. OSWALD for the above and is being made a part of this file.

② - 105-1435a
1 - 100-10641

WRH/jj
(3) *[Signature]*

105-1435A-30
INDEXED
FILED
DEC 6 1963
FBI - DALLAS
[Signature]

Elmco



Vineyards Incorporated

1409 BEVERLY DRIVE
VISALIA, CALIFORNIA

December 3, 1963

F. B. I.
Dallas, Texas

Gentlemen:

It appears that Mrs. J. D. Tippit is going to be well cared for, so I would like to add my bit to the Mrs. Oswald fund. I'm sure the poor woman is both innocent and deserving.

Yours truly,

ELMCO VINEYARDS INCORPORATED

Ed Merzoian President
Ed Merzoian

EM/jh

*acc'd
H*

H

105-1435A-31

SEARCHED.....	INDEXED.....
SERIALIZED.....	FILED.....
DEC 5 - 1963	
FBI - DALLAS	

Merzoian

12th Floor, 1114 Commerce
Dallas 2, Texas
December 5, 1963

Mr. Ed Mezolan
Elms Vineyards, Inc.
1409 Beverly Drive
Visalia, California

Dear Sirs:

67c
This will acknowledge receipt of your communication of December 3, 1963, with which you enclosed a [redacted] check requesting this be delivered to Mrs. Oswald.

In accordance with your request contained in your letter, the check which you enclosed will be delivered to Marina Oswald.

Very truly yours,

J. GORDON SHANKLIN
Special Agent in Charge

Hester

1 - Addressee

1 - Dallas (105-1435a)

KCH:jd
(2)

Serialize JS

Index _____

File mg

Search _____

105-1435A-32

15

Dec. 3, 1963

To the F. B. I.
Dallas Texas.

Will you please give
this to the young Mrs.
Oswald for us.

Thank you.

Mr & Mrs W. F. Greider

9301 George
Austin 2

105-1435A - 33

ack'd
H

SEARCHED.....	INDEXED.....
SERIALIZED.....	FILED.....
DEC 5 - 1963	
FBI - DALLAS	

H. J. Greider

H H. J. Greider

12th Floor, 1114 Commerce
Dallas 2, Texas
December 5, 1963

Mr. and Mrs. W. F. Crider
9301 Georgian Drive
Austin, Texas 78753

Dear Mr. and Mrs. Crider:

67C The material, including your personal check in the amount of [redacted] which you directed to this office for delivery to Mrs. Marina Oswald, will be made available to her in accordance with the request contained in your communication.

Very truly yours,

J. GORDON SHANKLIN
Special Agent in Charge

1 - Addressee
1 - Dallas (105-1435a)

KCH:jj
(2)

Serialize
Index
File
Search

105-1435A-34

[Handwritten signature]

8503 Menaul Blvd, N.E.
Albuquerque, New Mexico

December 3, 1963

Federal Bureau of Investigation
U S Department of Justice
Dallas, Texas

Dear Sir:

mode 1A(17)

Please forward the enclosed letter to Mrs. Marina Oswald.

The letter has been left unsealed for your convenience and/or inspection.

Thank you,
~~Mildred Shern~~
Mildred Shern,

~~ack'd~~
ack'd
to

#

105-1435A-35

SEARCHED.....	INDEXED.....
SERIALIZED <i>gd</i>	FILED <i>mg</i>
DEC 4 - 1963	
FBI - DALLAS	

W. J. [unclear]

W. J. [unclear]

12th Floor, 1114 Commerce
Dallas 2, Texas
December 5, 1963

Miss Mildred Shern
8503-Manaul Blvd., N. E.
Albuquerque, New Mexico

Dear Miss Shern:

Your letter and ~~check~~ check for Mrs.
Marina Oswald which you enclosed in your communi-
cation of December 3, 1963, to this office, will
be delivered to her in accordance with the request
contained in your communication.

Very truly yours,

J. GORDON SHANKLIN
Special Agent in Charge

1 - Addressee
1 - Dallas (105-1435a)

KCH:jj
(2)

Serialized Yes
Index _____
File _____
Search _____

105-1435-36

H
per

6772 Broadway Terrace
Oakland 11 California
December 4, 1963

F.B.I.
Dallas
Texas

Gentlemen:

672
Please see that Mrs. Marina Oswald,
wife of Lee Oswald, gets the small check -
enclosed - for [REDACTED]

Although this check written on the
Hickman Engineering Co. check - this is a very
small concern - just myself entire personnel.

The check is sent in sympathy to
an innocent woman and her children; personally
I believe - from all the evidence submitted at this
time to date - that Lee Oswald did commit this
heinous crime - Marina and children will have a
terrible heavy burden to bear; all others involved
in this sorrow have at least financial backing,
fortulately.

Good luck in your search for the
guilty and, if possible, disclosure of the reason
why.

Most sincerely,

William H. Hickman
William H. Hickman (Mrs.)

A loyal American Citizen

105-1435A-37

SEARCHED	INDEXED
SERIALIZED	FILED
DEC - 4 1963	
FBI - DALLAS	

LHH 6772 Broadway Terrace
Oakland 11 California



F
B
I

Dallas

Texas

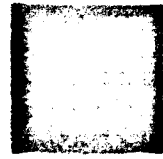
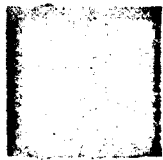

12th Floor, 1114 Commerce Street
Dallas, Texas 75202
December 7, 1963

Mrs. Lillian H. Hickman
6772 Broadway Terrace
Oakland 11, California

Dear Mrs. Hickman:

b7c
This will acknowledge receipt of your letter dated December 4, 1963, with which you enclosed a check in the amount of [redacted] which you requested be given to Mrs. Marina Oswald.

In accordance with your request, this check will be delivered to Marina Oswald.

Very truly yours,

JG
J. GORDON SHANKLIN
Special Agent in Charge

1 - Addressee
1 - Dallas (105-1435-A)
KCH:mac
(2) *Mac*

Serialize *JS*

Index _____

File _____

Search _____

per 105-1435A-38

To the F.B.I.
Dallas, Texas,

Angel Camp, Cal.
Calif. 95222
Dec 15-1963

Gentlemen -

I read that contributions for
the family of Lee Harvey Oswald
were turned over to you.

I can't imagine why.
Why should compassion be given
only to those bereaved families
who are upheld by the sympathy
of a nation, and who will never
have to face poverty and
contempt? In my estimation,
the Oswald family are in need
of sympathy and help.
They are in a most pitiable
situation.

I hope the people of Dallas
will generously provide a

fund for them, so that the
widow and mother can live,
and care for those children,
and, if they wish, move to
another community.

I think it would reflect credit
on the city. Dallas needs it.

Surely their police department
failed miserably - twice.

After failing to watch a known
subversive, of whom they
had especially been warned,
which caused that awful
tragedy. They made a holy
show of transferring the
prisoners from their jail.

Being puffed up by being on
T.V. they did not back the
armored car up to the door - NO,
they held a parade.

God knows the nation had
seen enough of Oswald
already. You know what
happened. The police
department practically
executed that man, before
conviction.

Sincerely yours,
Mrs Hattie J. Conley,
(Born in La Crosse W. Wisconsin
77 years ago, of good, honest
loyal people who had great
tolerance and compassion.
Some of my ancestors arrived
in Massachusetts about 1630,
some arrived in New Amsterdam.
My two sons - one is a navy
veteran, one flew from
Guam in a B29.)

12th Floor, 1114 Commerce Street
Dallas, Texas 75202
December 7, 1963

Mrs. Hattie J. Conley
Box 413
Angels Camp, California

Dear Mrs. Conley:

This will acknowledge receipt of your letter dated December 5, 1963, with which you enclosed a check in the amount of [REDACTED] which you requested be given to Mrs. Lee H. Oswald.

In accordance with your request, this check will be delivered to Mrs. Oswald.

Very truly yours,

NW
J. GORDON SHANKLIN
Special Agent in Charge

1 - Addressee
1 - Dallas (105-1435-A)
KCH:mac
(2)
mac

Serialize 818
Index _____
File mg
Search _____

105-1435A-40
NW

UNITED STATES GOVERNMENT

Memorandum

TO : SAC (105-1435-A)

FROM : SA WALLACE R. HEITMAN

SUBJECT: MARINA OSWALD;
IS

DATE: 12/9/63

This is to advise that the following items were turned over to MARINA OSWALD today by SAs ANATOLE A. BOGUSLAV and WALLACE R. HEITMAN:

1. Check in amount of [redacted] First National Bank of Jersey City, No. 1007, signed JOHN L. PAPROCKI, dated 11/29/63, payable to Dallas, Texas, Police Fund, along with a letter stating this money is for Mrs. OSWALD (and envelope).
2. Check for [redacted] to Mrs. HARVEY LEE OSWALD dated 11/29/63, signed NANCY COBB, Bank of America, Chula Vista, California (and letter and envelope).
3. Check for [redacted] to Mrs. LEE HARVEY OSWALD, 12/3/63, signed ED MERZOLIAN, Elmco Vineyard, Incorporated, Bank of America, Visalia, California.
4. Christmas card and check for [redacted] signed Mrs. W. F. CRIDER, 9301 Georgian Drive, the Austin National Bank, Austin, Texas, dated 12/3/63, to Mrs. LEE HARVEY OSWALD.
5. Letter and check, 12/3/63, [redacted] signed MILDRED SHERN to MARINA OSWALD, Bank of New Mexico, Albuquerque, New Mexico.
6. Check for [redacted] 12/4/63, signed L. H. HICKMAN, Hickman Engineering Company, 6770 Broadway Terrace, Oakland, California, to MARINA OSWALD, Pacific National Bank of San Francisco.

WRH:gmf
(1) *gt*

105-1435A-42

SEARCHED	INDEXED
SERIALIZED	FILED
DEC 10 1963	
FBI - DALLAS	

mg mg
W

7. Check for [REDACTED] 12/5/63, signed HATTIE J. CONLEY, Box 413, Angels Camp, California, Bank of America, Angels Camp, California.
8. Check for [REDACTED] 11/1/63, Mrs. SIDNEY M. WHITE, JR., Republic National Bank, Dallas, Texas, to Mrs. HARVEY LEE OSWALD.
9. Check for [REDACTED] National Bank of Odessa, Texas, signed EILEEN K. CARPENTER, to Mrs. MARINA OSWALD, 12/6/63 (and letter).
10. [REDACTED] bill with a typewritten note, "For Marina Oswald and children." Unsigned.
11. [REDACTED] check dated 12/4/63, First Citizens Bank, Dallas, Texas, D. G. HERREN, 10844 Estacado Drive.
12. [REDACTED] check, 12/4/63, Bank of Chapel Hill, Carrboro, North Carolina, JUDY W. MC GOWAN, Route 1, Box 106-B, Chapel Hill, North Carolina (with letter and envelope).

Shreveport, Louisiana
December 2, 1963

Federal Bureau of Investigation
Fort Worth, Texas

Gentlemen:

I understand that a Mrs. Shirley Williamson of Fort Worth has started a fund for Mrs. Lee Harvey Oswald, the wife of the assassin, and her children. Will you be kind enough to see that this check, payable to Mrs. Oswald, is forwarded to Mrs. Williamson as soon as possible.

I am making this contribution as I believe President Kennedy would have been the first to urge that we help Mrs. Oswald's children.

Yours very truly,

Eleanor Cranfield

Mrs. Eleanor Cranfield
4331 South Fairway

105-1435A-43

SEARCHED	INDEXED
SERIALIZED <i>mg</i>	FILED <i>mg</i>
DEC 9 1963	
FBI - DALLAS	

W. H. ...

4331 So. Fairway

IF NOT DELIVERED IN 10 DAYS RETURN TO

~~POST OFFICE BOX 1407~~
SHREVEPORT, LOUISIANA 71102
71109



Federal Bureau of Investigation
Fort Worth, Texas

12th Floor, 1114 Commerce Street
Dallas, Texas 75202

105-1435A

December 9, 1963

Mrs. Eleanor Cranfield
4331 South Fairway
Shreveport, Louisiana

Dear Mrs. Cranfield:

Your letter of December 2, 1963, and check
in the amount of [redacted] made out to Mrs. Lee Harvey
Oswald, has been received and arrangements will be
made to have this delivered to Mrs. Lee Harvey Oswald.

b7c

Very truly yours,

[Signature]
J. GORDON SHANKLIN
Special Agent in Charge

*12/16/63
your name crossed
[Signature]*

1 Addressee
1 Dallas
WRH:tjd
(2)

[Signature]

105-1435A-44

Serialized *[initials]*
Index *[initials]*
File *[initials]*
Search *[initials]*

14285 Washington Blvd.
University Heights 18 Ohio
December 16, 1963

Chief of Branch Office
Federal Bureau of Investigation
1114 Commerce, 12th Floor
Dallas, Texas

Dear Sir:

I wonder if I might impose on you to see that the enclosed letter reaches Mrs. Marina Oswald, widow of the alleged assassin of President Kennedy — either by supplying the missing address, or, if your office is still in personal contact with her, by delivering it to her directly.

I am sending the letter to you since the newspapers don't give her address and they indicate that she is in the process of moving. Also, a small contribution is enclosed and I would like to be sure it gets to the right person.

Thank you very much.

Very truly

A. J. Hallinan

105-1435A-45
mg mg
DEC 16 1963
FBI - DALLAS
Heitman

14285 Washington Blvd.
University Heights 18 Ohio



Chief of Branch Office
Federal Bureau of Investigation
1114 Commerce,
Dallas, Texas

12th Floor, 1114 Commerce St.
Dallas, Texas
December 9, 1963

Mr. A. J. Halliman
14285 Washington Boulevard
University Heights 18, Ohio

Dear Sir:

Your letter of December 16, 1963, addressed to Mrs. Marina Oswald which you indicate contains a small contribution for Mrs. Oswald has been received, and arrangements will be made to assure that she receives this letter.

Very truly yours,



J. GORDON SHANKLIN
Special Agent in Charge

1 - Addressee
1 - Dallas ()
WRH:gmf
(2)

105-1435A-46
Serialize mg
Index _____
File mg
Search _____

12th Floor, 1114 Commerce Street
Dallas, Texas 75202
December 10, 1963

E. Badzewski
13620 Rexwood Avenue
Cleveland 5, Ohio

Dear Sir:

The letter addressed to Mrs. Marina
Oswald Fund, care of this office, has been re-
ceived and will be delivered to Mrs. Oswald.

Very truly yours,

J. GORDON SHANKLIN
Special Agent in Charge

1 - Addressee
1 - DL 105-1435-A
WRH:mac
(2)

105-1435A-47
Serialize mg
Index 0
File 729
Search _____

TORONTO STAR LIMITED

OFFICE OF THE EDITOR-IN-CHIEF

December 6, 1963

Federal Bureau of Investigation,
Dallas,
Texas.

Gentlemen:

Would you please forward the enclosed letter
and cheque to Mrs. Lee Harvey Oswald.

We are leaving the envelope unsealed for your
perusal.

Yours very truly,

TORONTO STAR LIMITED

Beland Honderich
ak.

Beland Honderich
:dk

Encl.

H/L
Gene Morina brewed
AK

105-1435A-49

SEARCHED.....	INDEXED.....
SERIALIZED <i>mg</i>	FILED <i>mg</i>
DEC 10 1963	
FBI - DALLAS	

Hestman

1114 Commerce Street

Dallas, Texas 75202

December 10, 1963

~~Mrs. J. W. Sanger~~
~~1850 E. 227 Street~~
Euclid 17, Ohio

Dear Madam:

Your letter addressed to Mrs. Oswald, which bore the address of this office, has been received and arrangements will be made to see that Mrs. Oswald receives the letter.

Very truly yours,

J. GORDON SHANKLIN
Special Agent in Charge

DL 105-1435

1-Addressee

1-Dallas

WRH:mja

(2) *mjl*

105-1435A-51

realize *mjl*

Index _____

File *mjl*

Search _____

1114 Commerce Street

Dallas, Texas 75202

December 10, 1963

Mrs. Sarah W. Pierce
Box 207
Wilburton, Oklahoma 74578

Dear Madam:

The package containing a book, a check in the amount of [REDACTED] to Mrs. Lee Oswald, and a letter to Mrs. Oswald, from you, has been received in this office and arrangements will be made to have these items delivered to Mrs. Oswald.

Very truly yours,

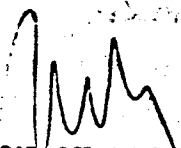
J. GORDON SHANKLIN
Special Agent in Charge

DL 105-1435
1-Addressee
1-Dallas
WRH:mja
(2) *WRH*

105-1435A-52
Serialize mg
Index _____
File mg
Search _____

12/11/63
Even Maura Oswald
WRH

A. L. Hodge
414 Manor Avenue
Cranford, New Jersey

December 9, 1963

United States Government
Federal Bureau of Investigation
Dallas Office
Dallas, Texas

Gentlemen:

I have written the enclosed letter to Mrs. Lee Harvey Oswald, and I would appreciate your forwarding it to her. This letter was written because I think it might help to extend to the Oswald family the feeling that there may be some justice for the innocent.

Please feel free to read the letter. If you do not see fit to forward the letter to Mrs. Oswald, would you please return it to me.

Very truly yours,



A. L. Hodge

ALH:MW
Enclosure

12/10/63
Given to Marina Oswald
ALH

105-1435A-53

SEARCHED.....	INDEXED.....
SERIALIZED.....	FILED.....
DEC 11 1963	
FBI - DALLAS	

Lutman

12th Floor, 1114 Commerce Street
Dallas 2, Texas
December 11, 1963

Mr. A. L. Hodge
414 Manor Avenue
Cranford, New Jersey

Dear Mr. Hodge:

Your letter of December 9, 1963, enclosing
a letter to Mrs. Lee Harvey Oswald has been received and
arrangements will be made for the delivery of the letter
to the addressee.

Very truly yours,

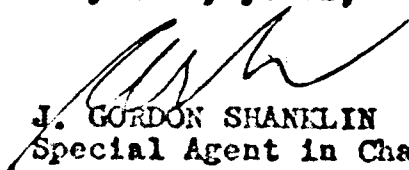
J. GORDON SHANKLIN
Special Agent in Charge

1 - Addressee
① - Dallas (105-1435A)-

WRH:HM

(2) 

ed
105-1435A-54

Wilburton, Okla -
December 6, 1963

Federal Bureau of Investigation
Dallas, Texas

Gentlemen:

The accompanying package
contains a New Testament in
Russian and a note of sympathy
to Mrs. Lee Oswald. Not knowing
her address, I am sending the
items to you and believing that
you will deliver them for me.

Thank you

Sincerely,

Sarah W. Pierce

b7c I am also sending her a
check for 

John Martin Oswald
See Ser 52

105-1435A-55

SEARCHED.....	INDEXED.....
SERIALIZED.....	FILED.....
DEC 9 1963	
FBI - DALLAS	

[Signature]

Dear Sirs:

Please, seal the enclosed envelope with the Christmas card and [redacted] and see that Mrs. Oswald receives them

b7c

105-1435A-56

SEARCHED.....	INDEXED.....
SERIALIZED-228	FILED-228
DEC 11 1963	
FBI - DALLAS	

Beitman

UNITED STATES GOVERNMENT

Memorandum

TO : SAC (105-1435A)

DATE: December 13, 1963

FROM : SA WALLACE R. HEITMAN

SUBJECT: MARINA NIKOLAEVNA OSWALD nee
PRUSAKOVA
IS - R

This is to advise that the following items were turned over to MARINA OSWALD by SAs ANATOLE A. BOGUSLAV and WALLACE R. HEITMAN on 12/11/63:

1. Letter from A. L. HODGE, 414 Manor Avenue, Cranford, New Jersey
2. Religious book
3. [redacted] check dated 12/6/63 on Wilburton State Bank, Wilburton, Oklahoma, payable to Mrs. LEE OSWALD, signed SARAH W. PIERCE
4. [redacted] check on Canadian Imperial Bank of Commerce, Toronto, Canada, forwarded by the Toronto Star Limited along with a letter signed "Grandmother"
5. Check for [redacted] on the Pioneer Bank and Trust Company dated 12/2/63 signed ELEANOR CRANFIELD, Shreveport, Louisiana
6. Envelope with return address SARAH KLUKAN, 19602 Elsmere Avenue, Cleveland, Ohio, which enclosed [redacted]
7. Letter with return address Mrs. J. W. SANGER, 1850 East 227th Street, Euclid 17, Ohio.

67c

WRH/gm
(2) gm

105-1435A-58
SEARCHED [initials]
SERIALIZED [initials]
DEC 13 1963
FBI - DALLAS
[signature]

DL 105-1435A

b7c

8. Letter and check for [redacted] dated 12/6/63 signed EDWARD J. BACZEWSKI, 13620 Rexwood Avenue, Cleveland, Ohio
9. Letter and U. S. Postal Money Order No. 2884826928, in amount of [redacted] from A. J. HALLIMAN, 14285 Washington Boulevard, University Heights 18, Ohio

MemoDate 12/2/631

Mr. GLENN COKER, Dallas County Welfare Department, Dallas, Texas, made available a Western Union message delivered to him 9:05 A.M., November 26, 1963. The telegram was from Mr. CHARLES KNEECE, Aiken, South Carolina. The telegram read as follows:

"Establish fund for Oswald family. May be Dallas City or County Welfare Department. I will contribute."

Mr. COKER advised he did not know KNEECE and believed the telegram was sent to the Welfare Department where it would be channeled to any organization that was to set up a fund for Mrs. OSWALD.

105-1435A-59

SEARCHED	INDEXED
SERIALIZED	FILED
DEC 14 1963	
FBI - DALLAS	

on 12/2/63 at Dallas, TexasFile # DL 89-43by Special Agents JAMES C. KENNEDY and
WILL HAYDEN GRIFFIN /jegDate dictated 12/2/63