

File No: 105-1435-1A

Re: Maxine Donald DeWine Cole

Date: _____ (month/year)

Serial	Date	Description (Type of communication, to, from)	No. of Pages		Exemptions used or, to whom referred (Identify statute if (b)(3) cited)
			Actual	Released	
1	12/20/65	Change letter	1	1	none
2	12/14/65	memo to supervisor	4	4	none
3	4/27/67	Receipt	2	2	none
4	5/1/67	Receipt	3	2	none 1 page referred INS
-		list of 1 AS	1	1	none

(Title) _____

(File No.) _____

1. Ruth Paine let to Marina Oswald. (1/6/64 enc)
2. 10 photo negs (13000 & 13001) made for Marina, taken in search of Paine kids.
3. Receipt for letters from Marina Oswald. 4/30/64.
4. Receipt for Return of I-53 Card of Marina Oswald 5/4/64

Disposition: _____

105-1435-1A

SEARCHED _____	INDEXED _____
SERIALIZED _____	FILED _____
JAN 10 1964	
FBI - DALLAS	
pa	

File No. 105-1435-1A²

Date Received 12/20/63

From Secret Service, Dallas
(Name of Contributor)

through Jerry PD
(Address of Contributor)

By Hestman
(Name of Special Agent)

To Be Returned Yes
No

Description:

Letter in Currier
Ingram from Ruth
Caine to Marina Oswald.
Translation sent to Bureau
in Airtel.

Sent to FBI Laboratory
1/14/64 WHL

5-5-66 RA 1-6-64 EW

File No. 105-14350-~~1258~~ ^{1A²}

Date Received 12/14/63

From _____
(NAME OF CONTRIBUTOR)

(ADDRESS OF CONTRIBUTOR)

(CITY AND STATE)

By Hestman
(NAME OF SPECIAL AGENT)

To Be Returned Yes
No

Description:
10 photo negatives
(of scenes + persons)
made for Maina Oswald.
Originals at FBI Job
& taken in search of
Paul Residence.

5-5-64

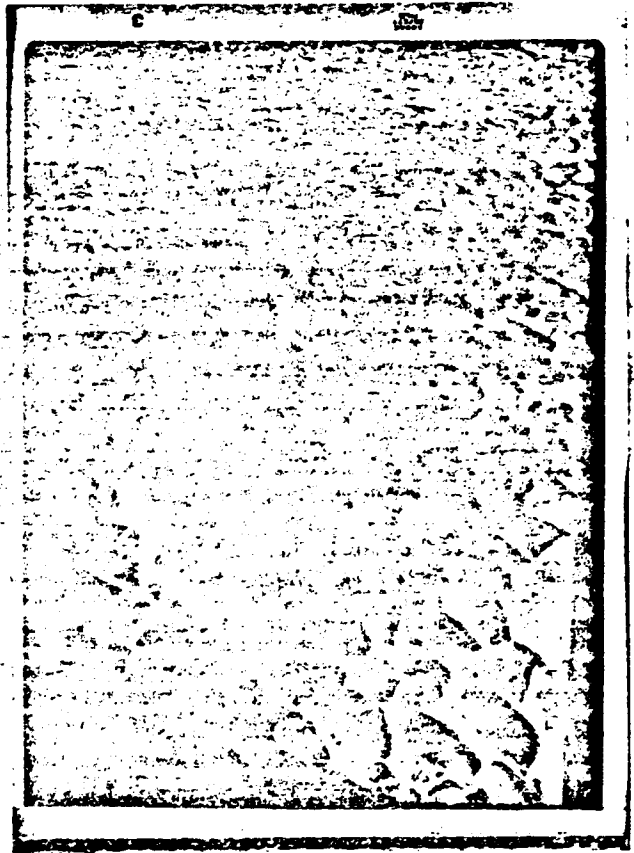
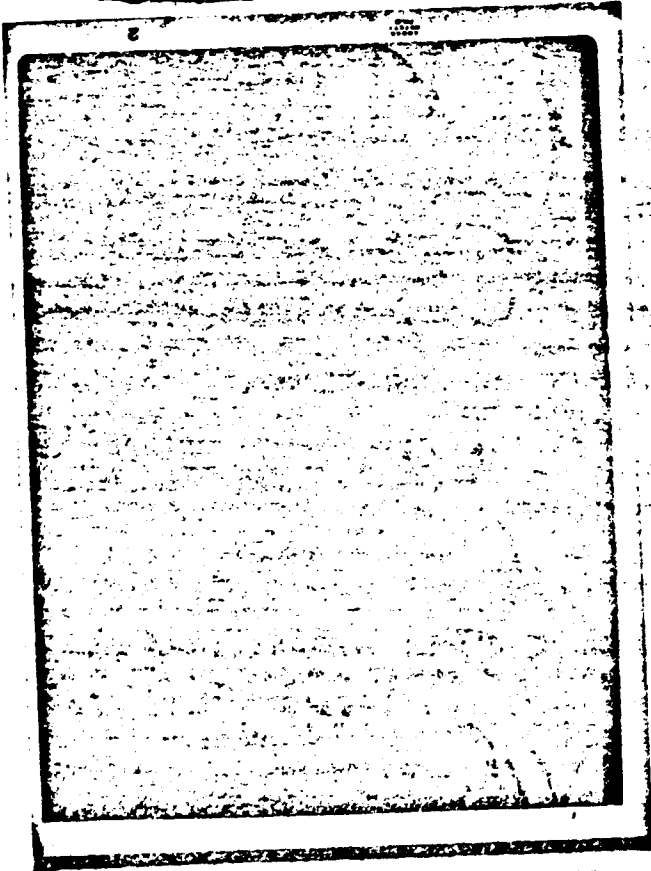
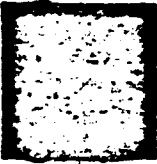

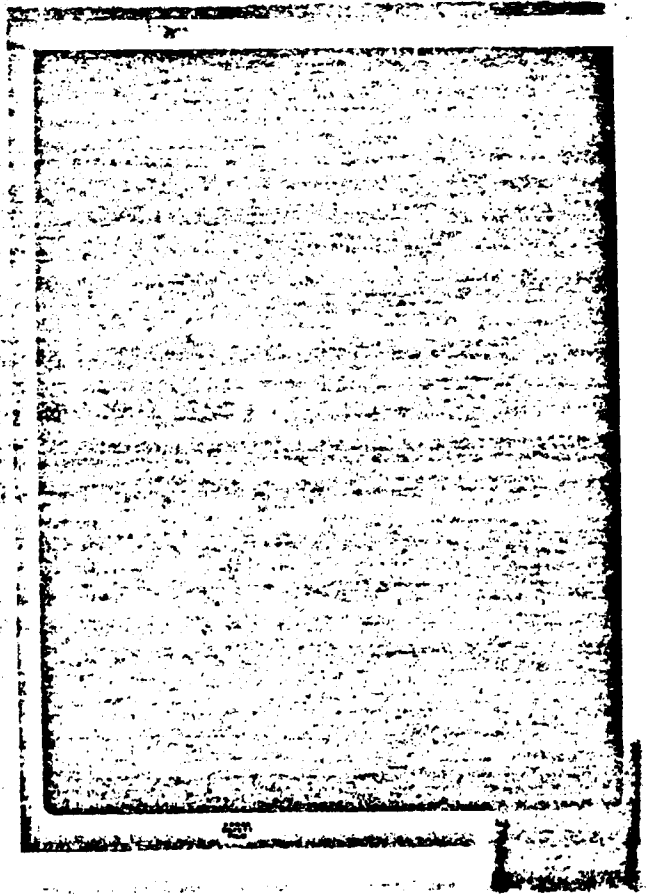
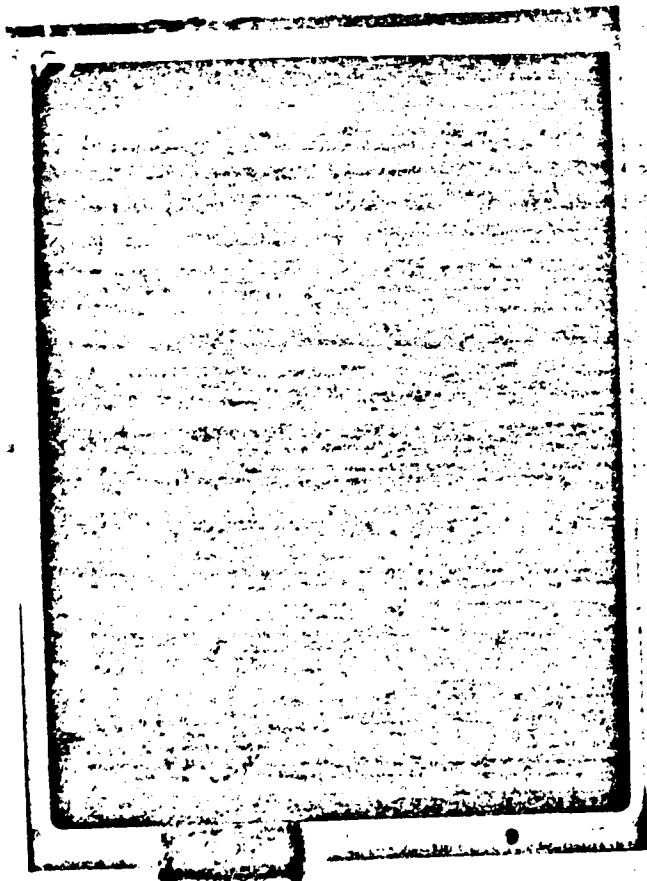
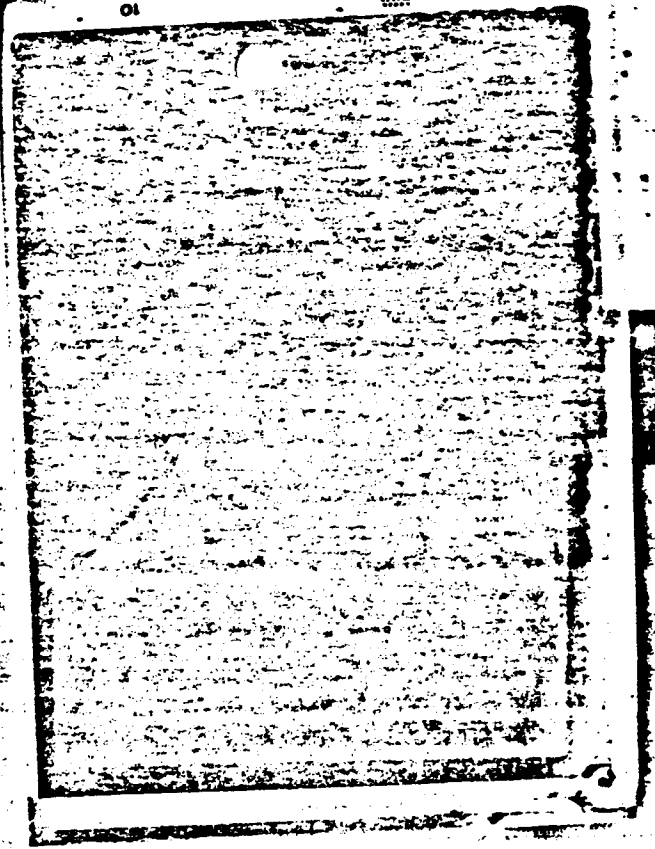
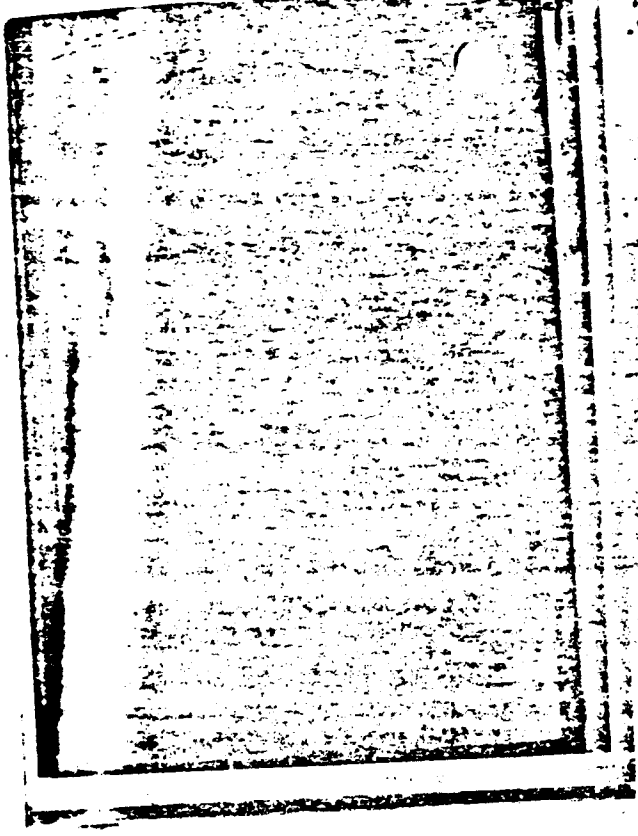

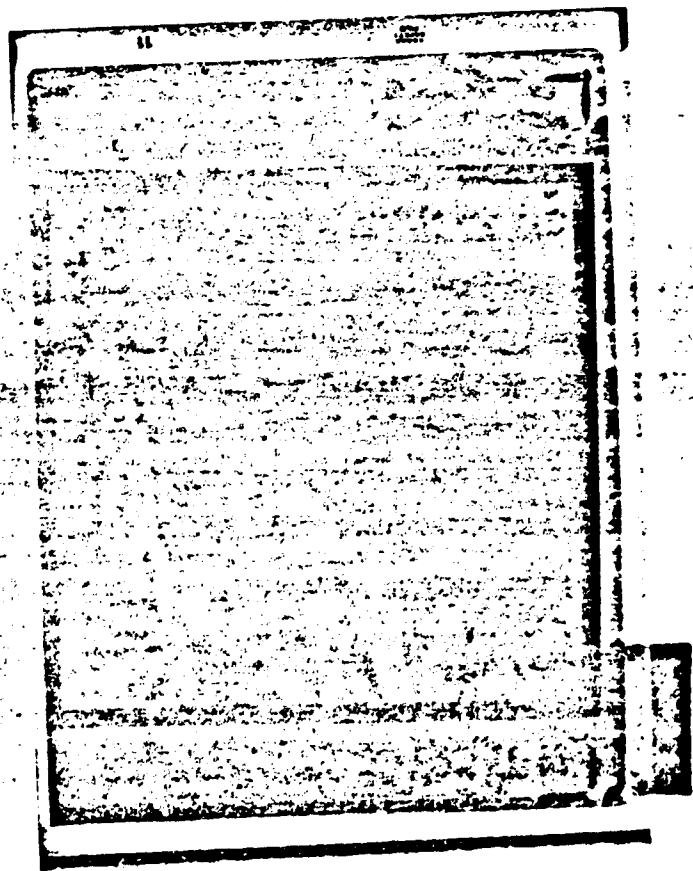
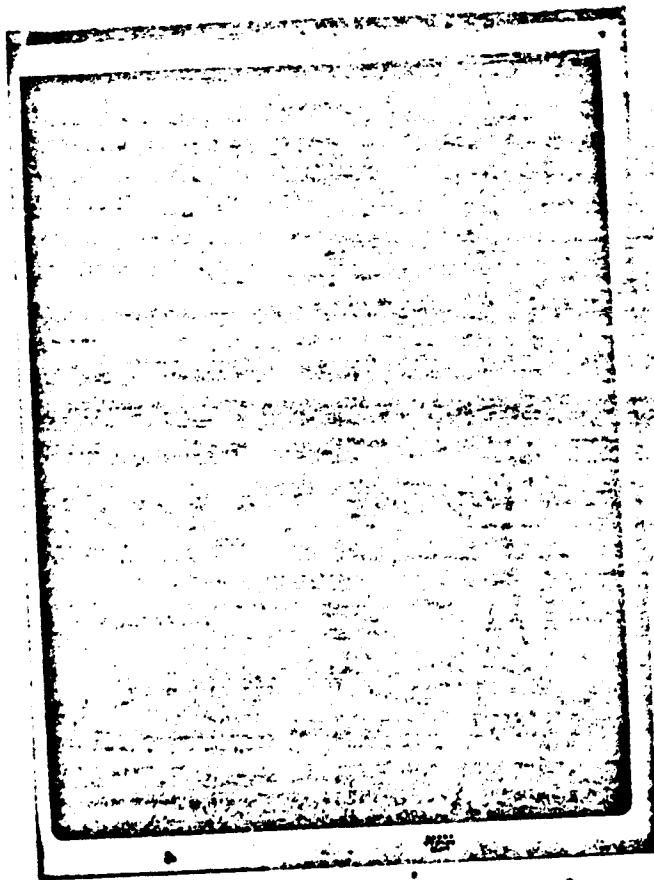
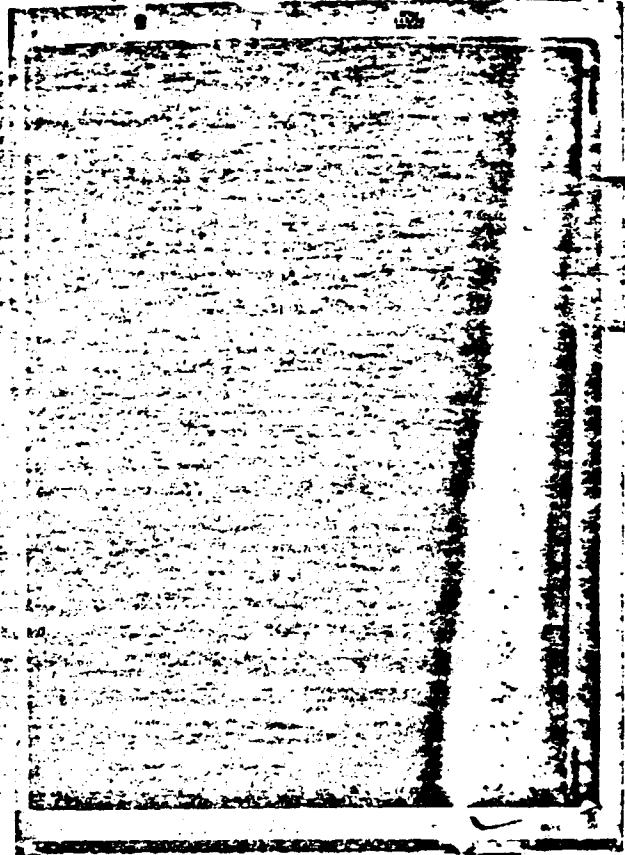
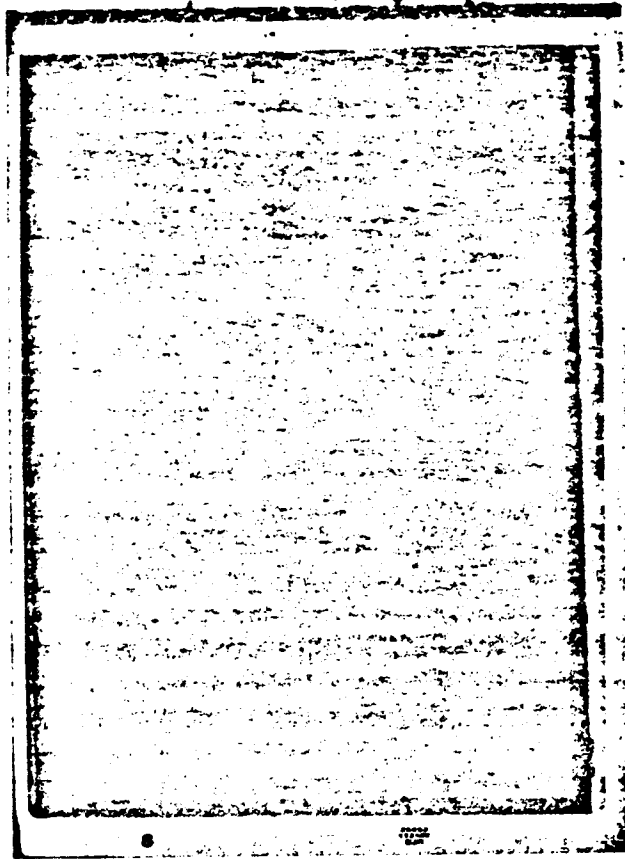

File No. 105-1435-1A3
105-1435A

Date Received 4/27/64

From Marina Oswoode
(NAME OF CONTRIBUTOR)

629 Bettini
(ADDRESS OF CONTRIBUTOR)

Richardson TX
(CITY AND STATE)

By Wichl-Hertman
(NAME OF SPECIAL AGENT)

To Be Returned Yes
No

Description:
Receipts for letters

5-5-64

Richardson, Texas
April 27, 1964

Receipt of the following is acknowledged from
Mr. Richard Wehl & W. L. Heitman, Special
Agents of the Federal Bureau of Investigation, Dallas,
Texas, on this date:

- 1) A letter addressed to Mrs. Lee Harvey Oswald
from Mrs. Maria Maxwell, 12420 Green
Ave., Los Angeles, Calif., postmarked Los Angeles, Calif. 4/13/64
- 2 a letter addressed to Mrs. Marina Lee
Harvey Oswald, no return address, postmarked
Merriford, Mass., Apr 20, 1964.

Witness

Richard J. O'Neil, FBI, Dallas 4/27/64

Mrs. Marina Oswald

File No. 105-1435-1A4

Date Received 5-1-64

From Helen G. Jones
(NAME OF CONTRIBUTOR)

IN'S
(ADDRESS OF CONTRIBUTOR)

(CITY AND STATE)

By How
(NAME OF SPECIAL AGENT)

To Be Returned: Yes
No

Description:

Receipt for return
of I-53 card of
Marina Oswald

5-5-66 AB

I received the original of this card from Mr. Elbert Thurman,
INS, Dallas, Texas, on 11/29/63.

KENNETH C. HOWE, SPECIAL AGENT

Original of this Form I-53 received from S/A Kenneth C. Howe, F.B.I.,
on May 1, 1964.

Helen C. St. John, Secretary
Immigration & Naturalization Service