

**The Socialist Workers Party**

*fight for a better world!*

**write**

**Box 2915  
Dallas, Texas.**

The enclosed                      preliminary report for financial statements  
has been reviewed                      and found correct and in accordance with  
the provisions of                      to be completed.  
                     J. H. Dwyer  
                     April 2, 1953  
                     Secretary, Finance

B 12

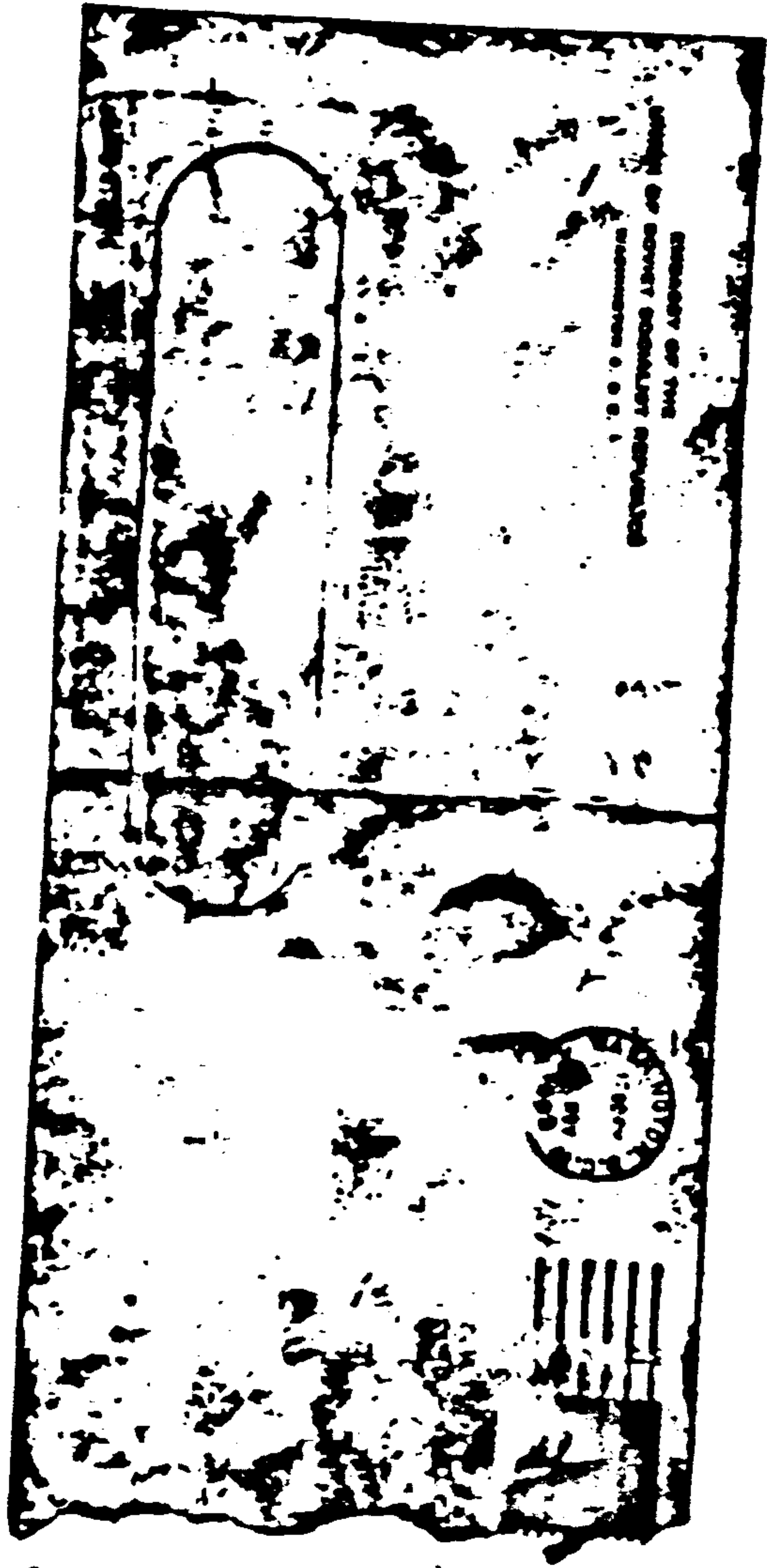

B13

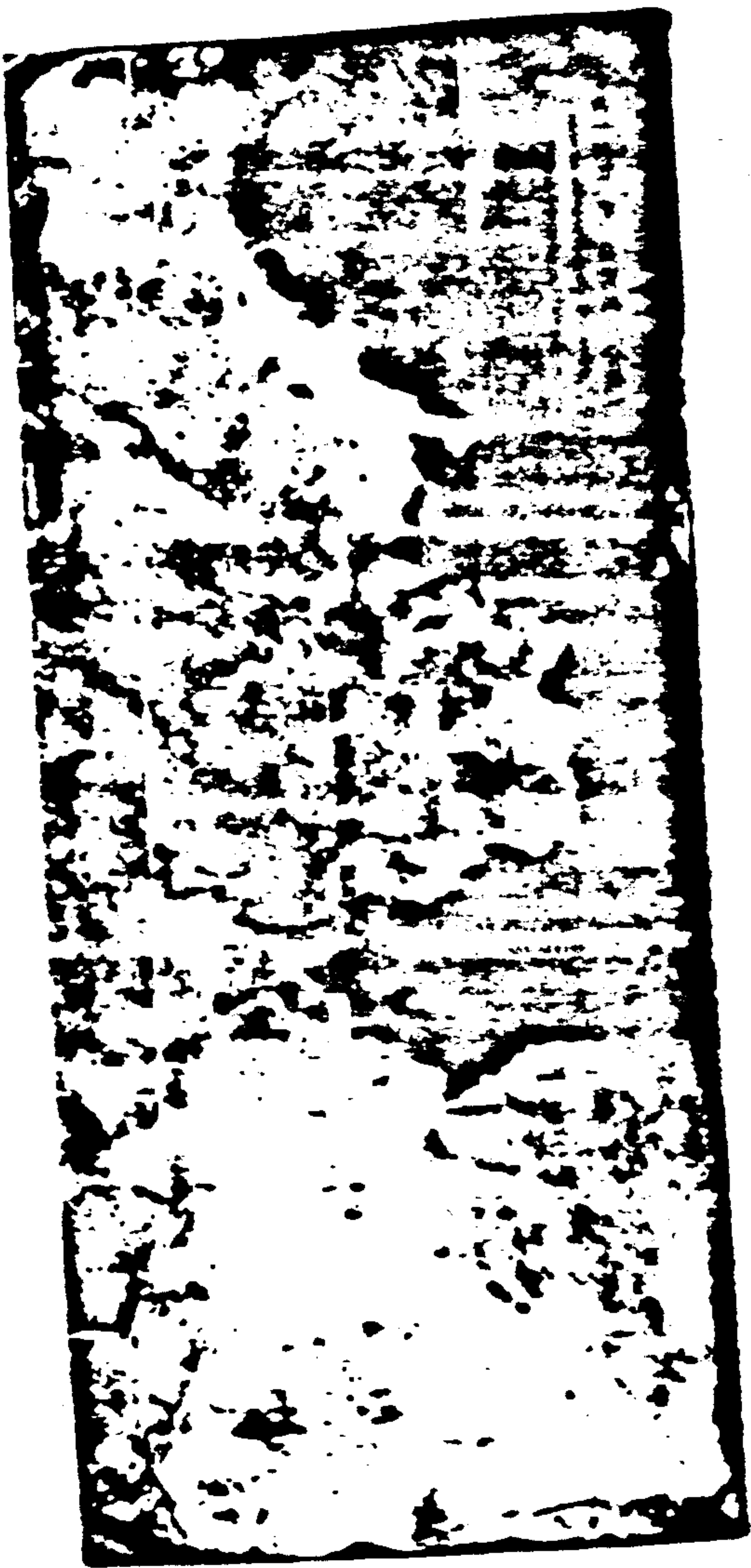

1  
B14



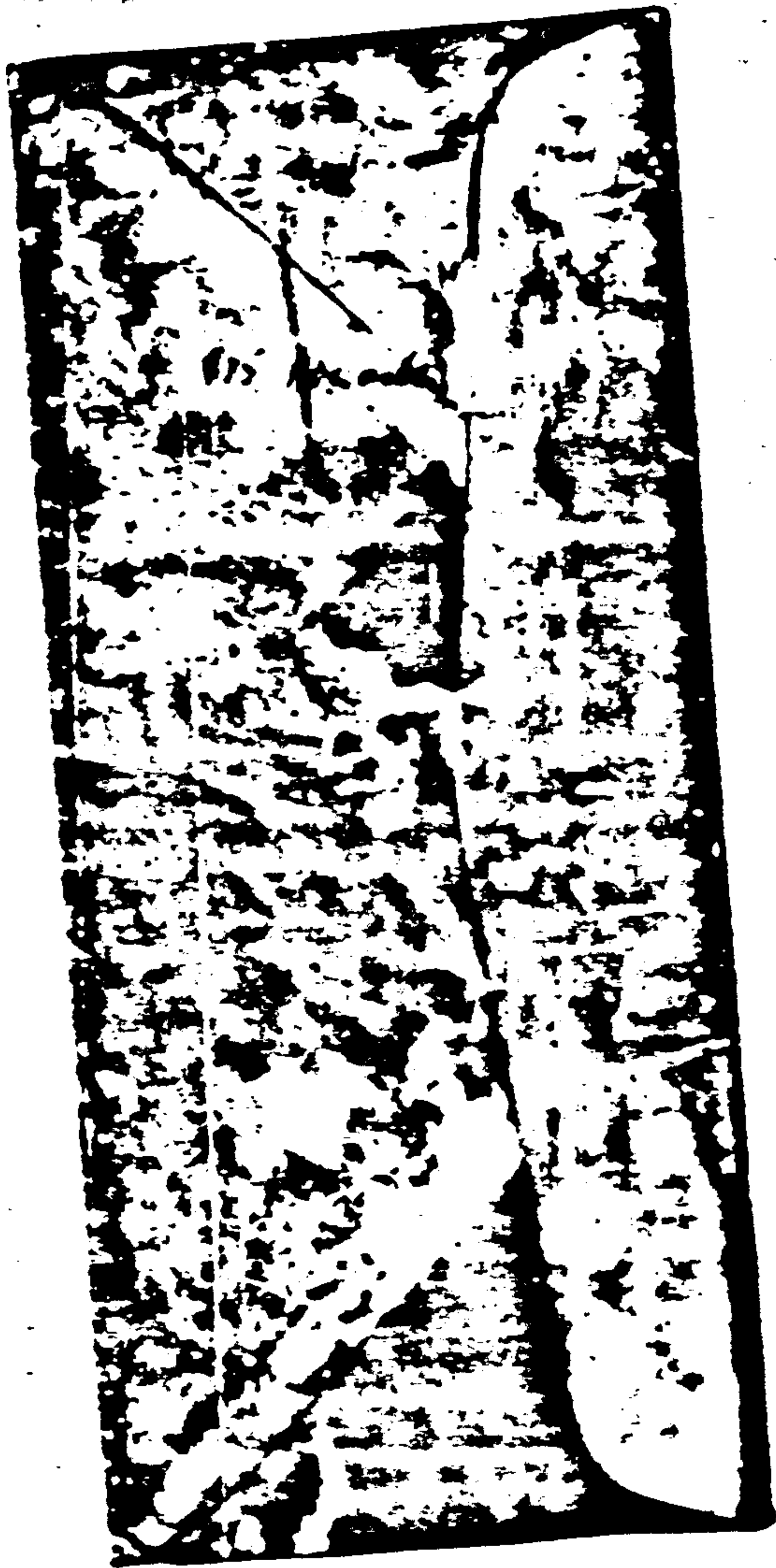

B/4

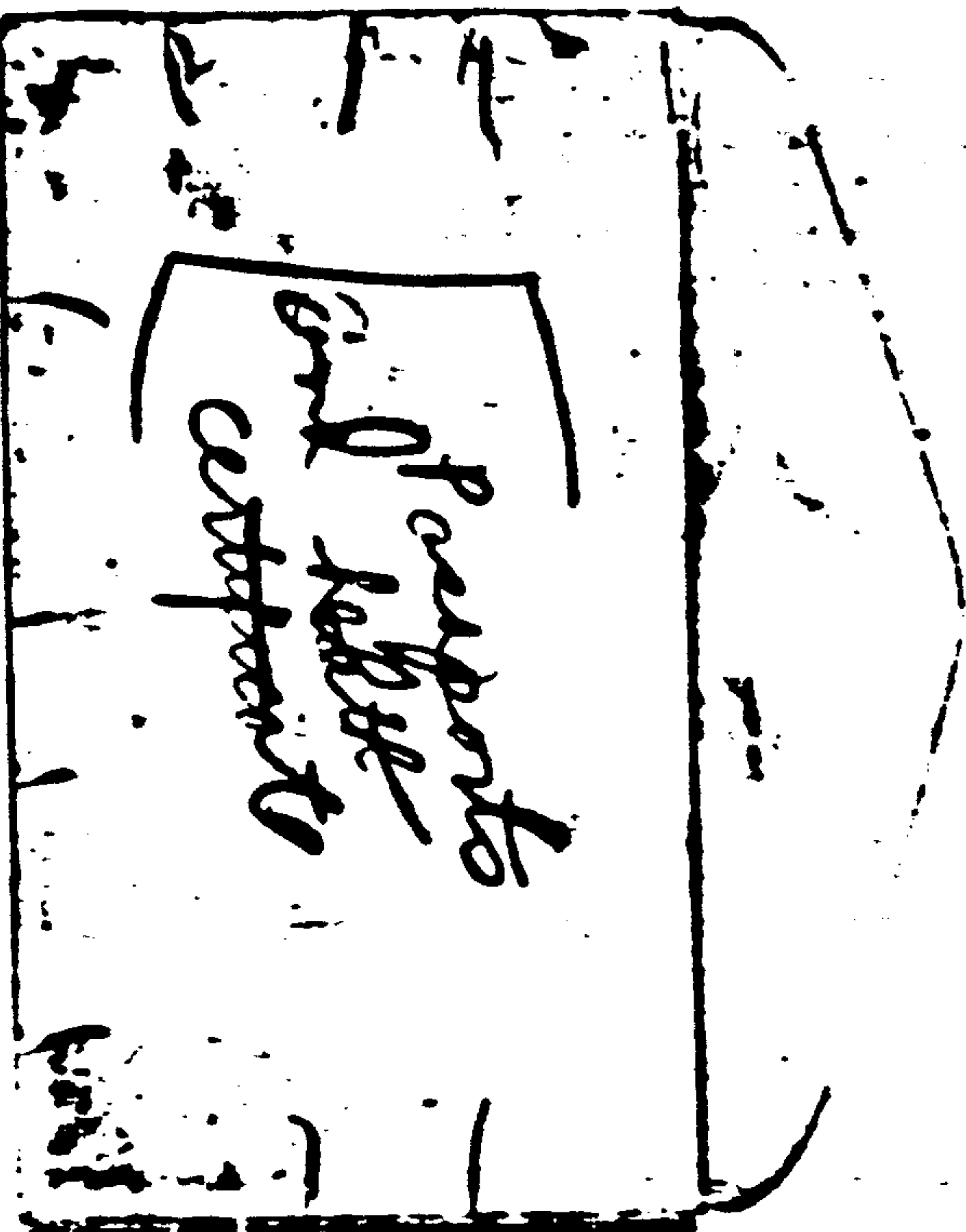

Pacports  
and Reports

Q

B/S

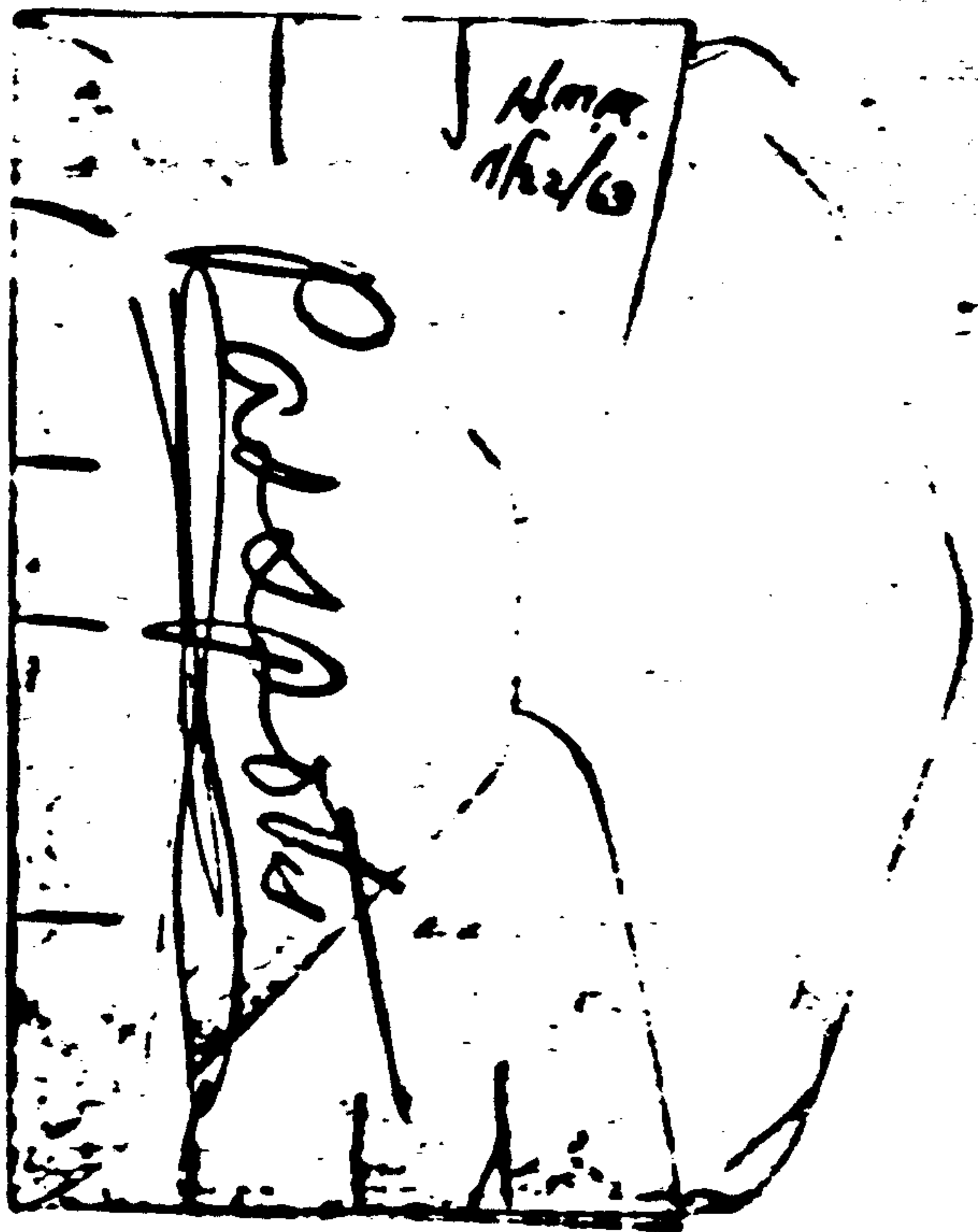

B15-

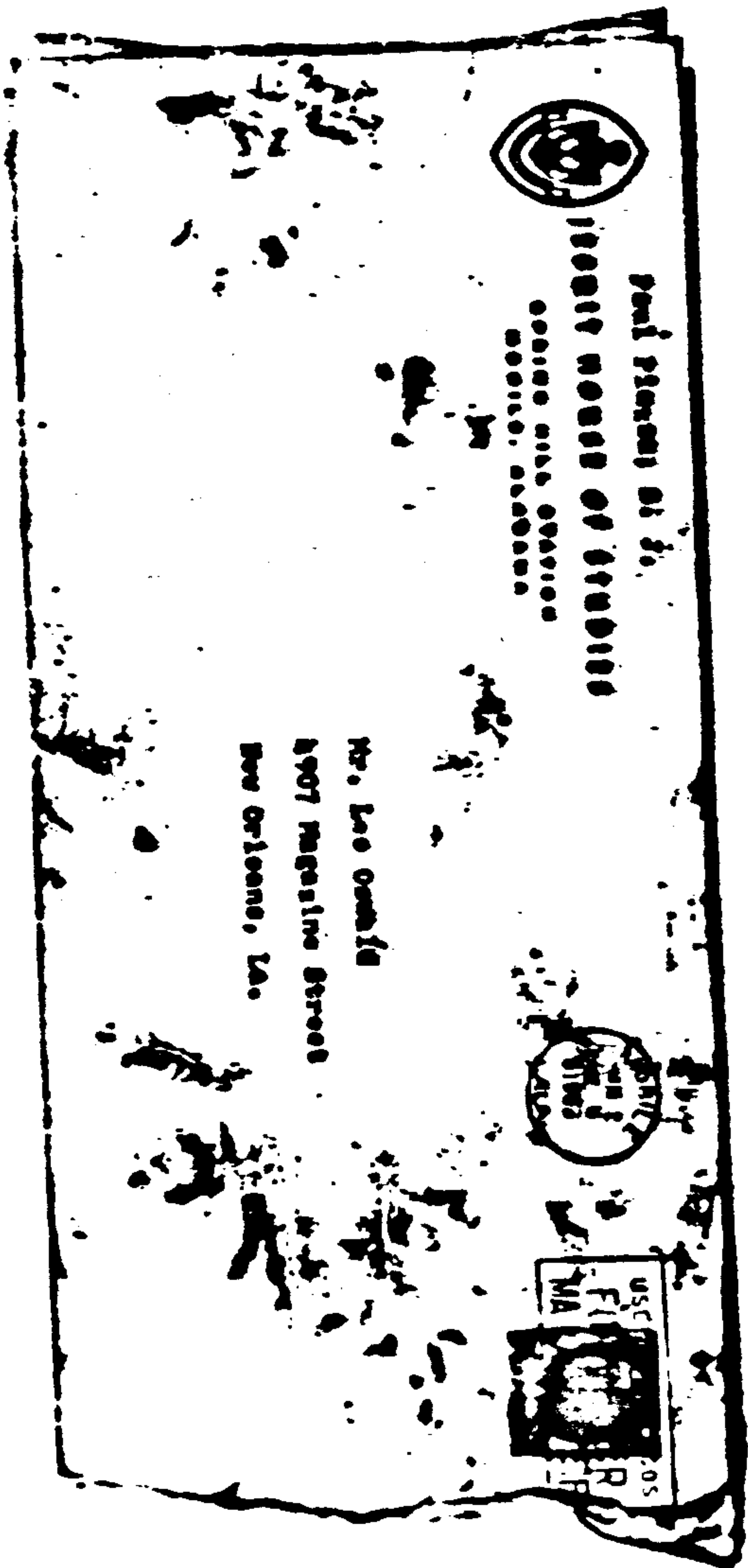

JOHN MORGAN OF STUDIO  
CARE OF THE OFFICE  
600 PINE ST. NEW ORLEANS

Mr. Leo Oumila  
4907 Magazine Street  
New Orleans, La.

5c  
NEW ORLEANS LA 70112  
U.S. POSTAGE  
R 05

R 1

B/6



MICHAEL  
PAINE  
IRVING, TEX.

B7



B18



B/9

B 19





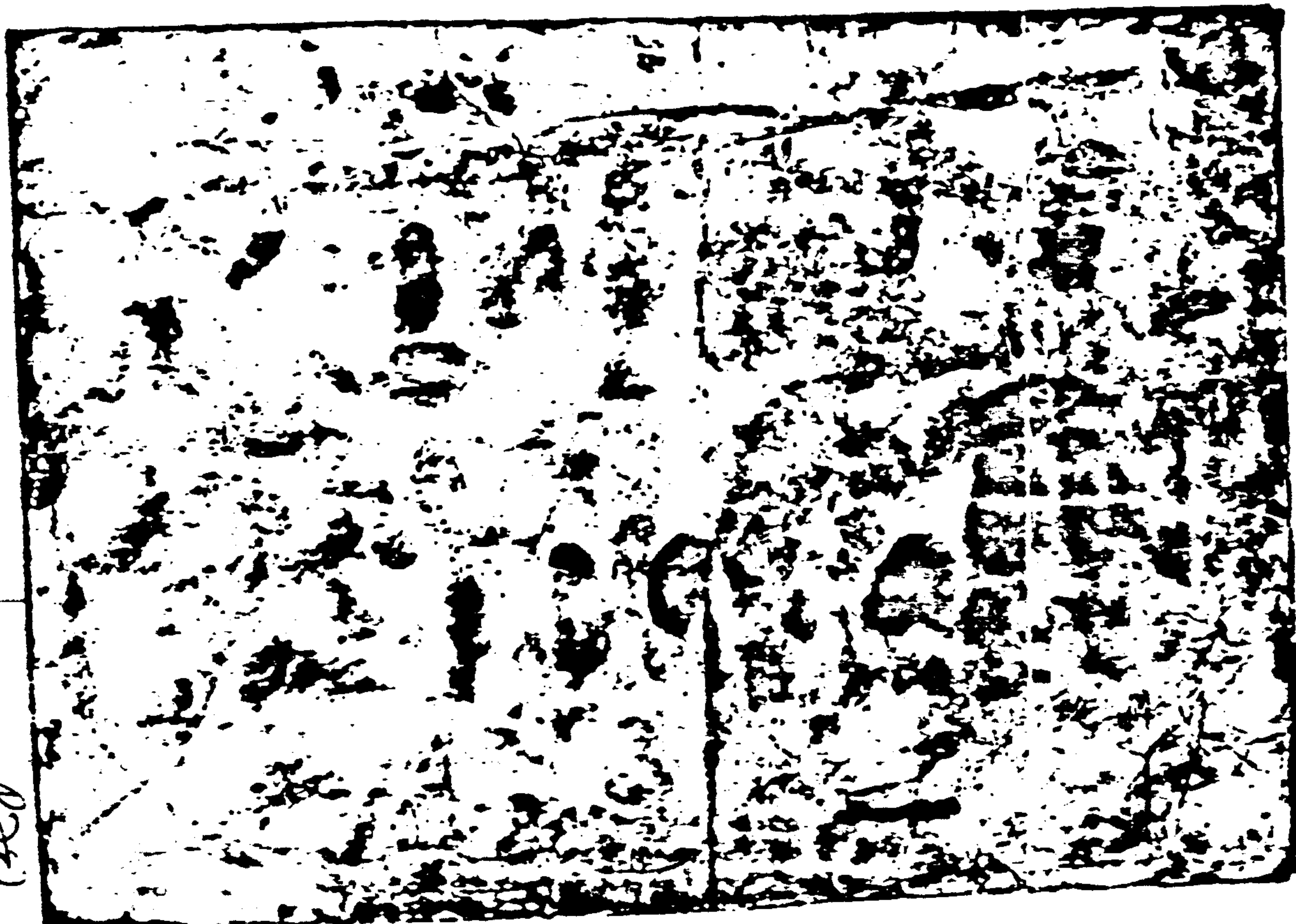
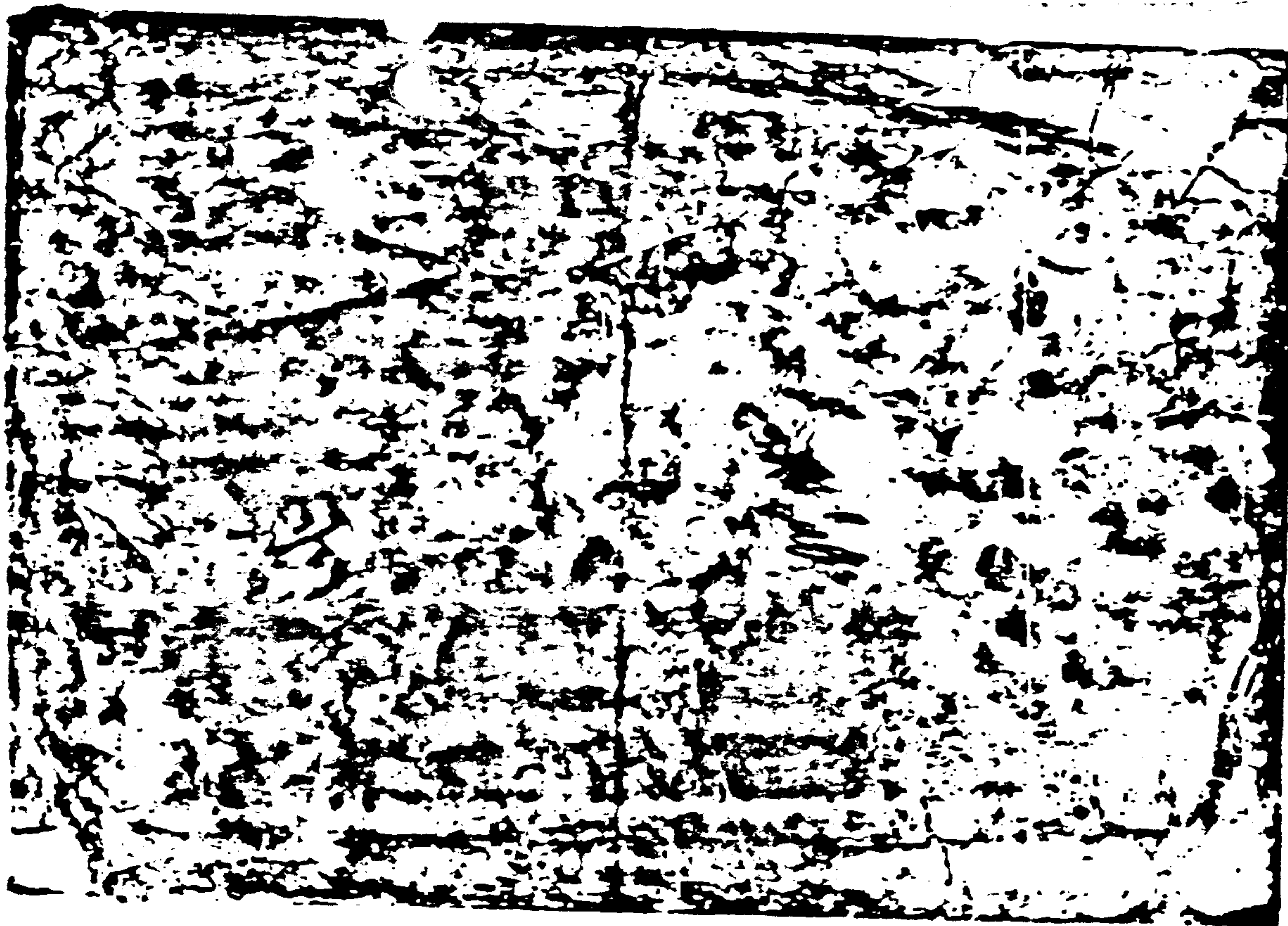

B2



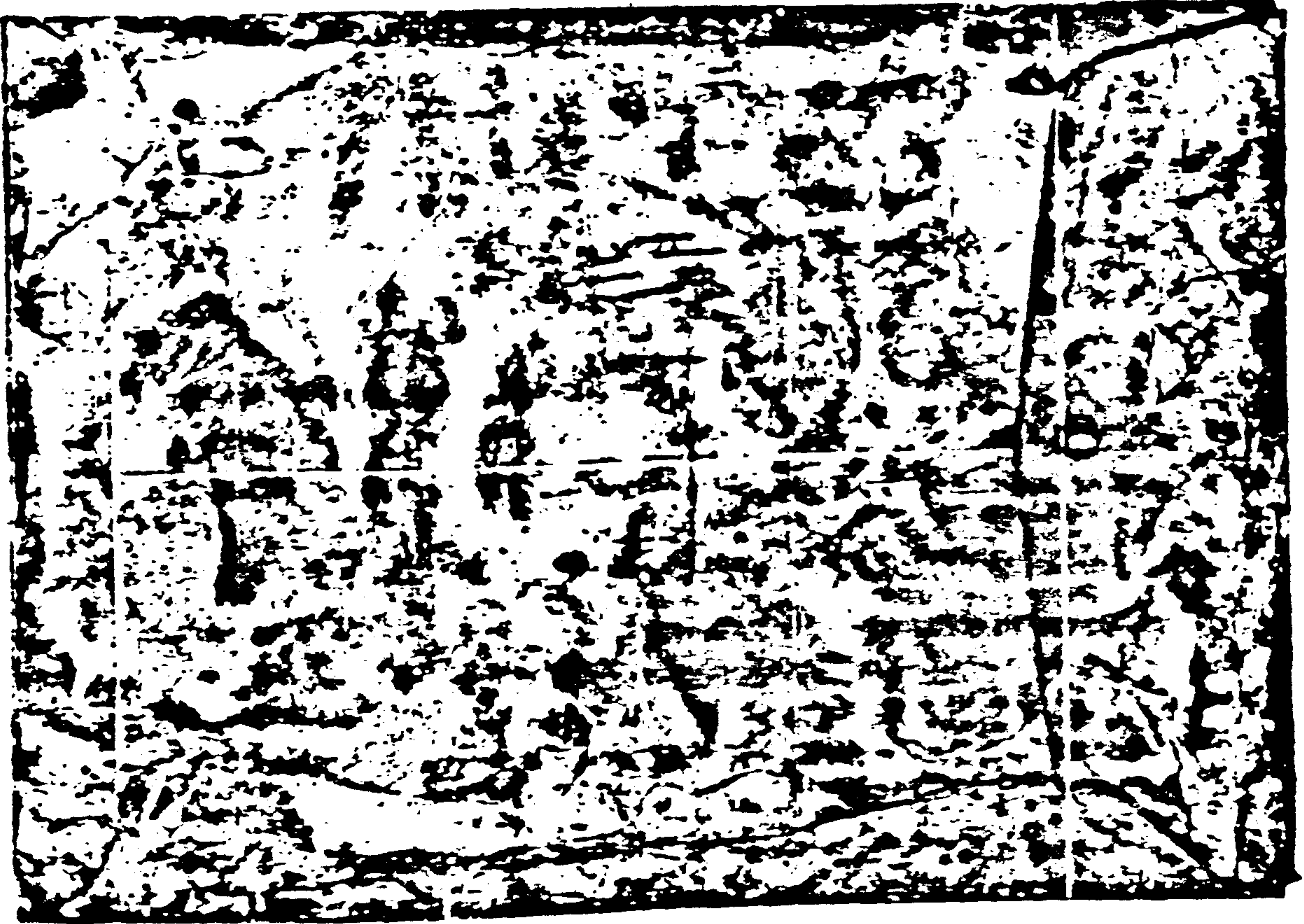
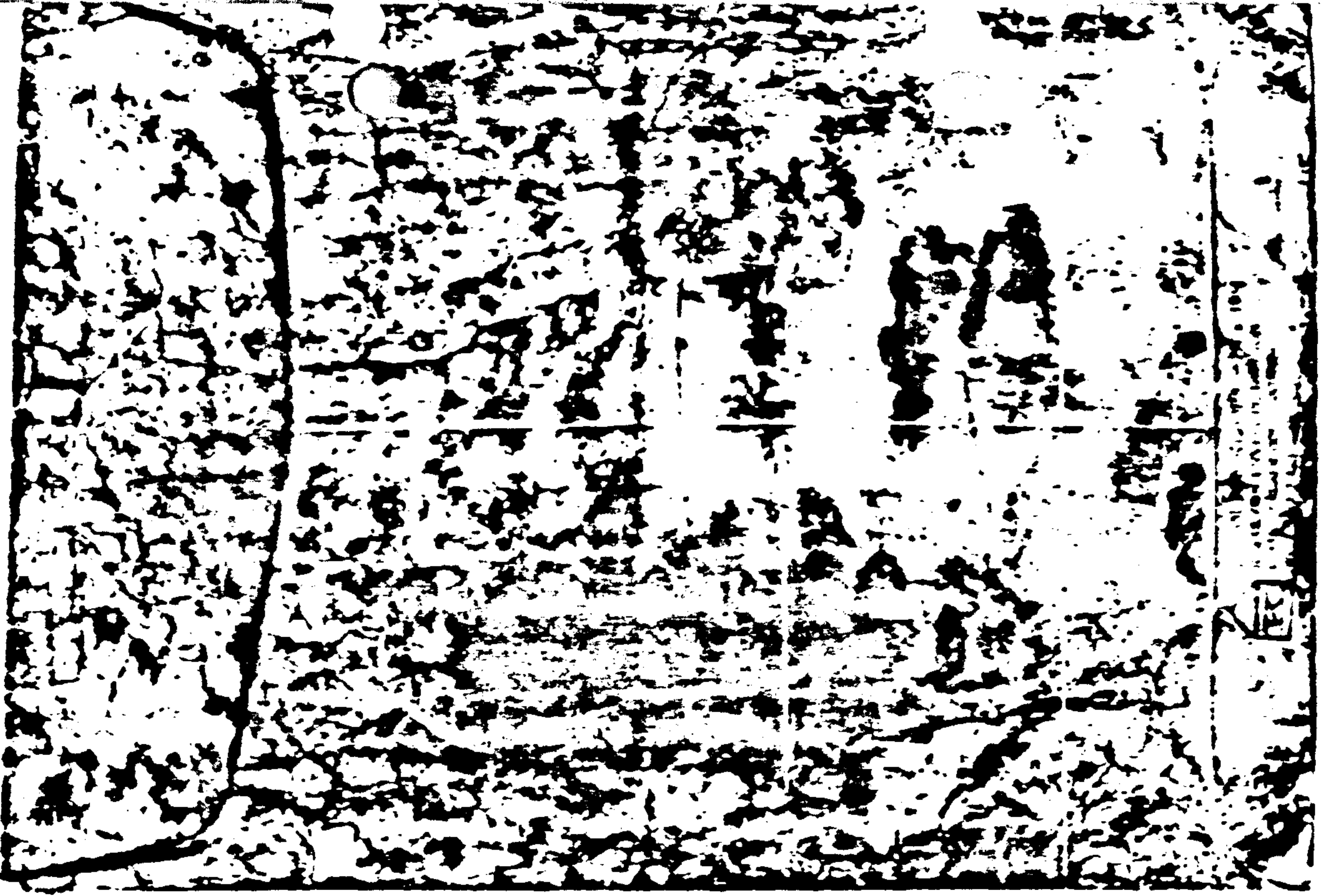

52A



\_\_\_\_\_

X

\_\_\_\_\_



82



Personal military  
papers  
+ BIRTH CERTIFICATE

Alvin  
11/22/24

Y

B21

B21



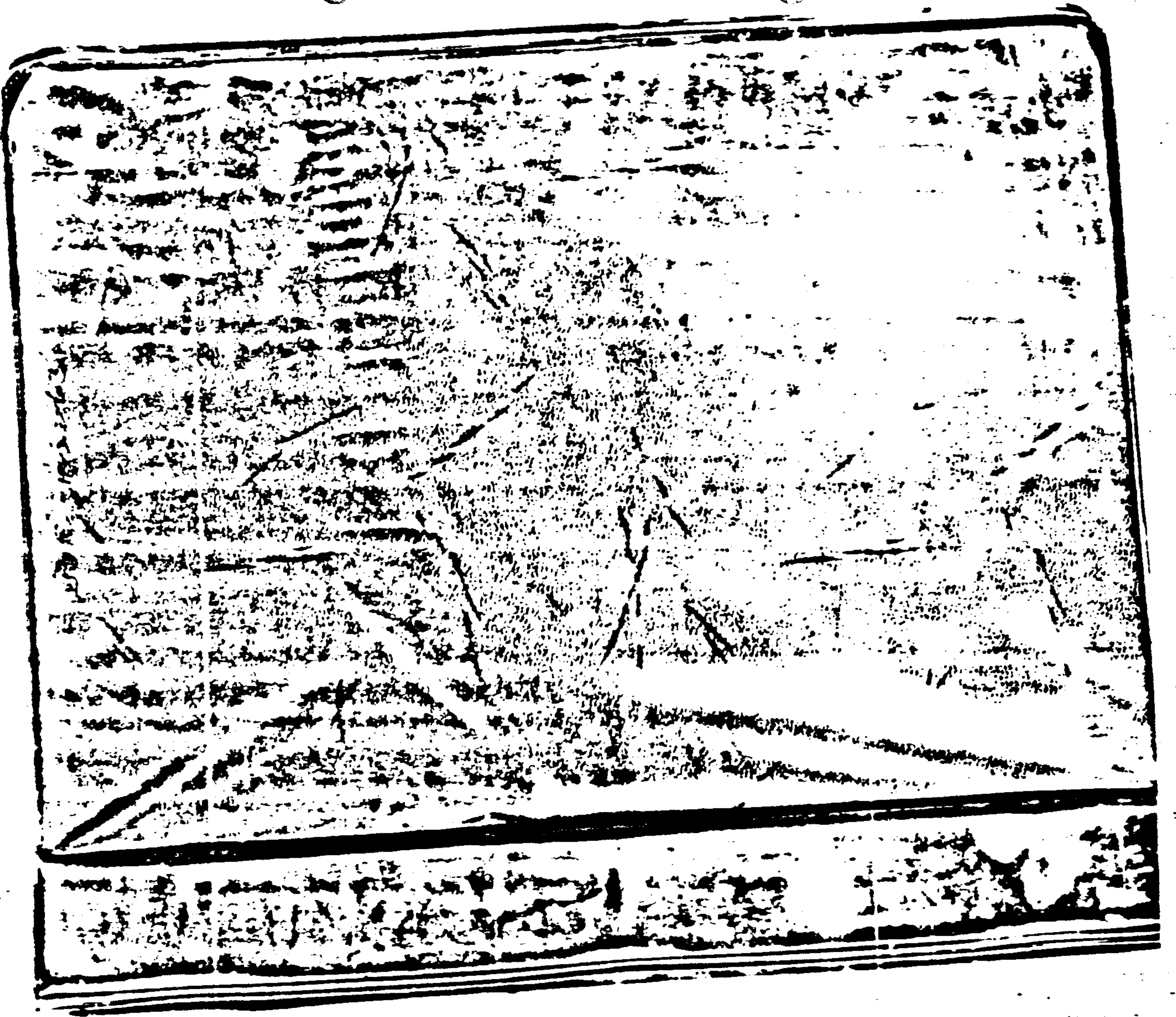

B27

# HANDS OFF CUBA!

Join the Fair Play for  
Cuba Committee

NEW ORLEANS CHARTER  
MEMBER BRANCH

Free Literature. Lectures

LOCATION:

EVERYONE WELCOME!

# HANDS OFF CUBA!

Join the Fair Play for  
Cuba Committee

NEW ORLEANS CHARTER  
MEMBER BRANCH

Free Literature. Lectures

LOCATION:

EVERYONE WELCOME!

B22



B22



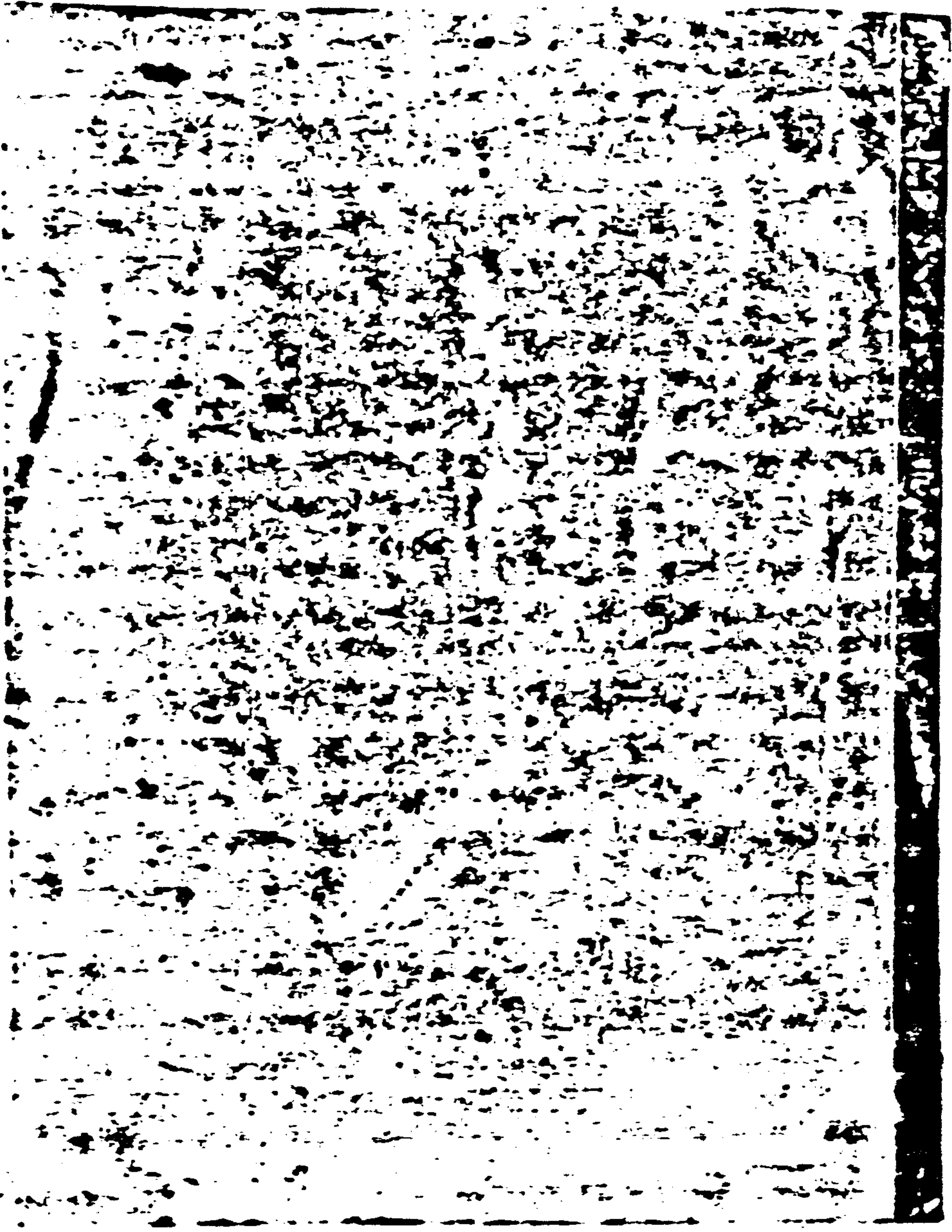

B22



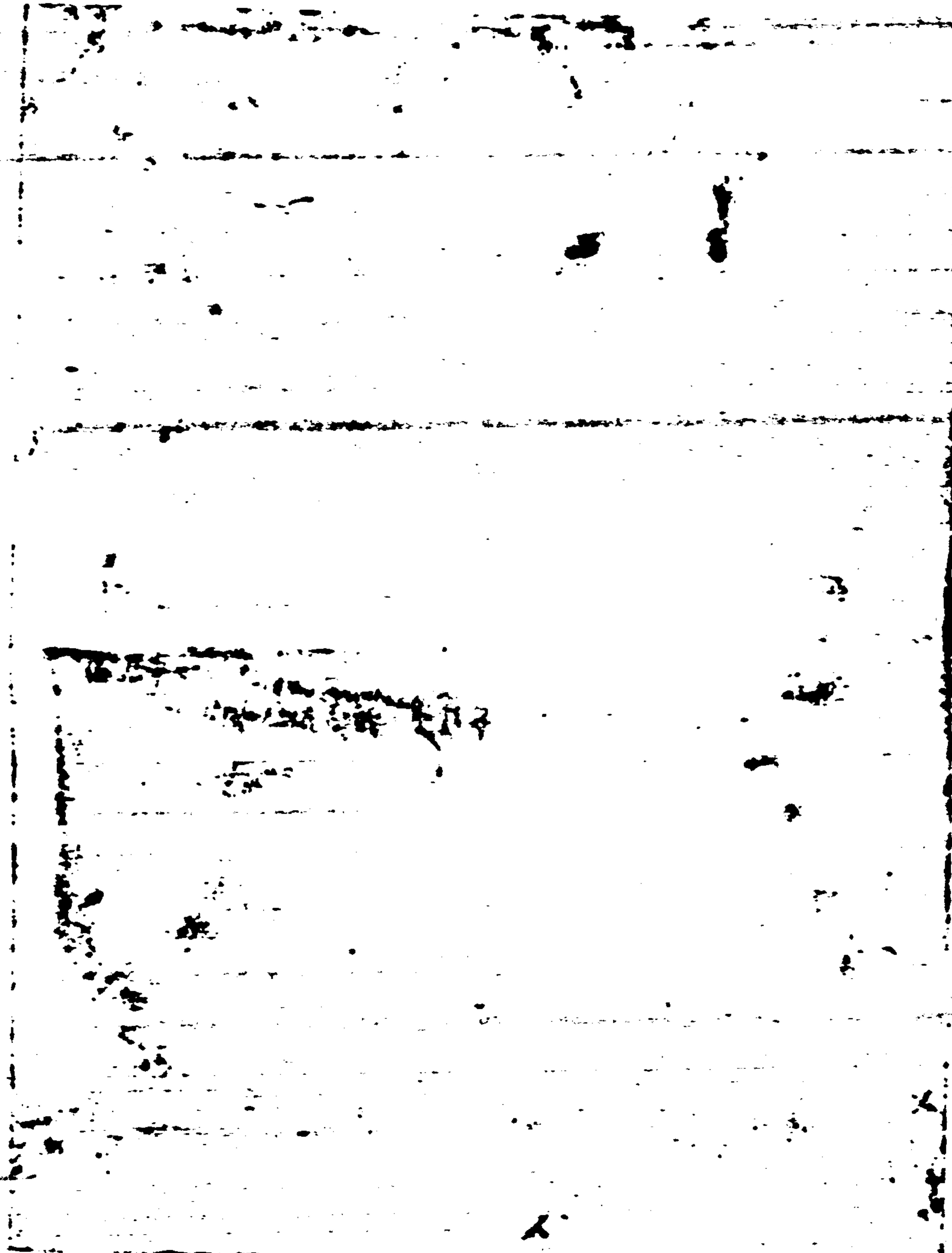

*B. 22*



B23





823

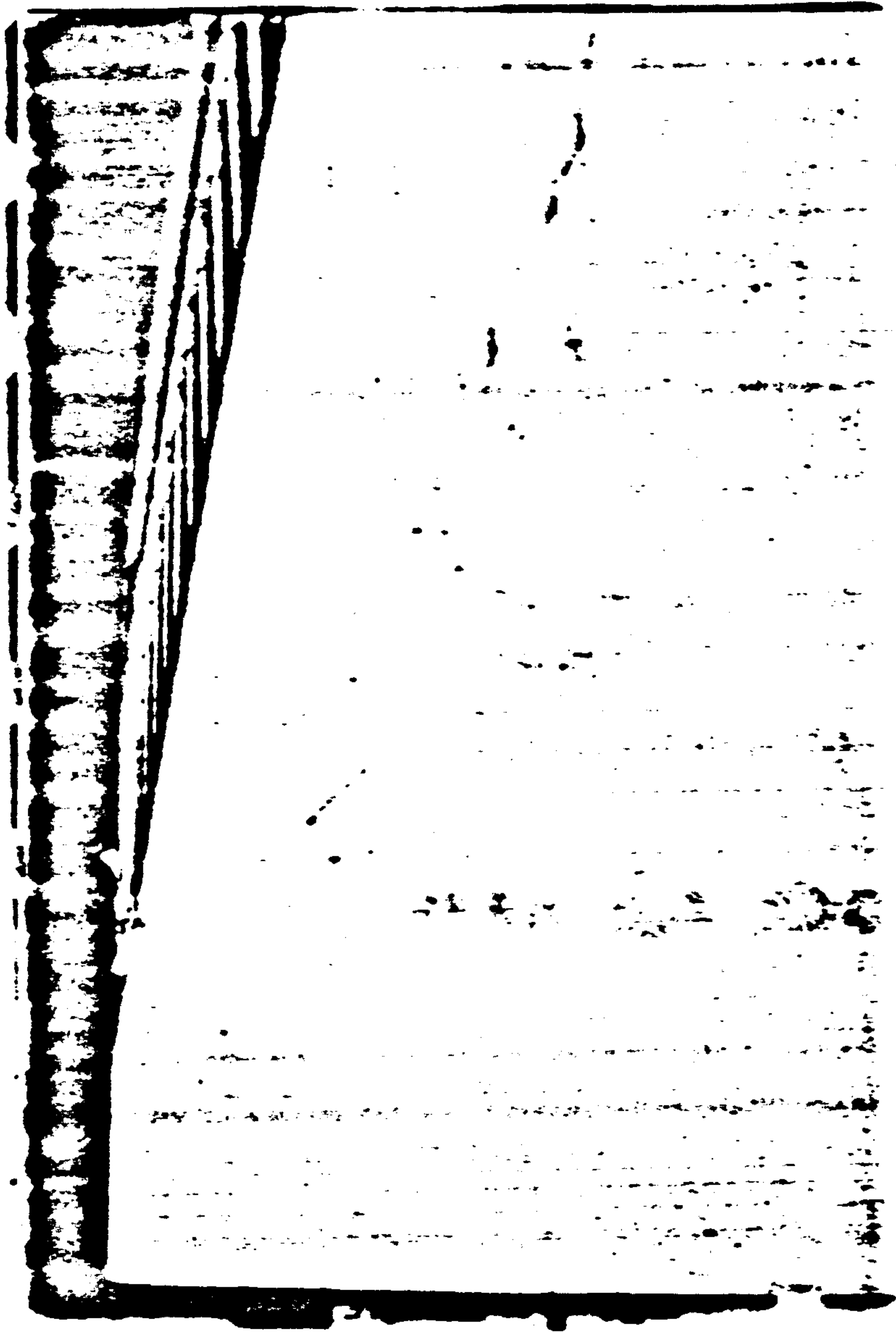

B23



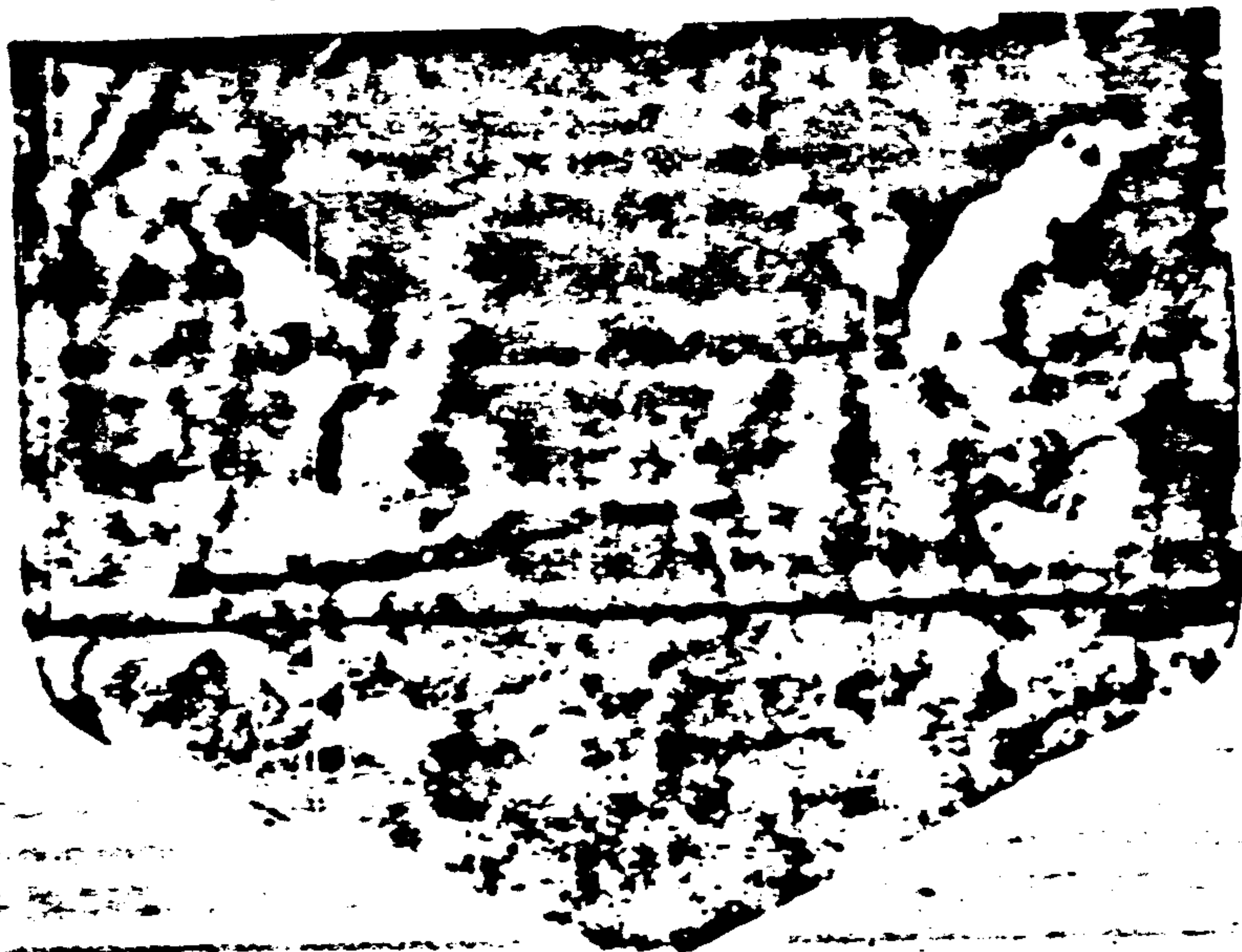
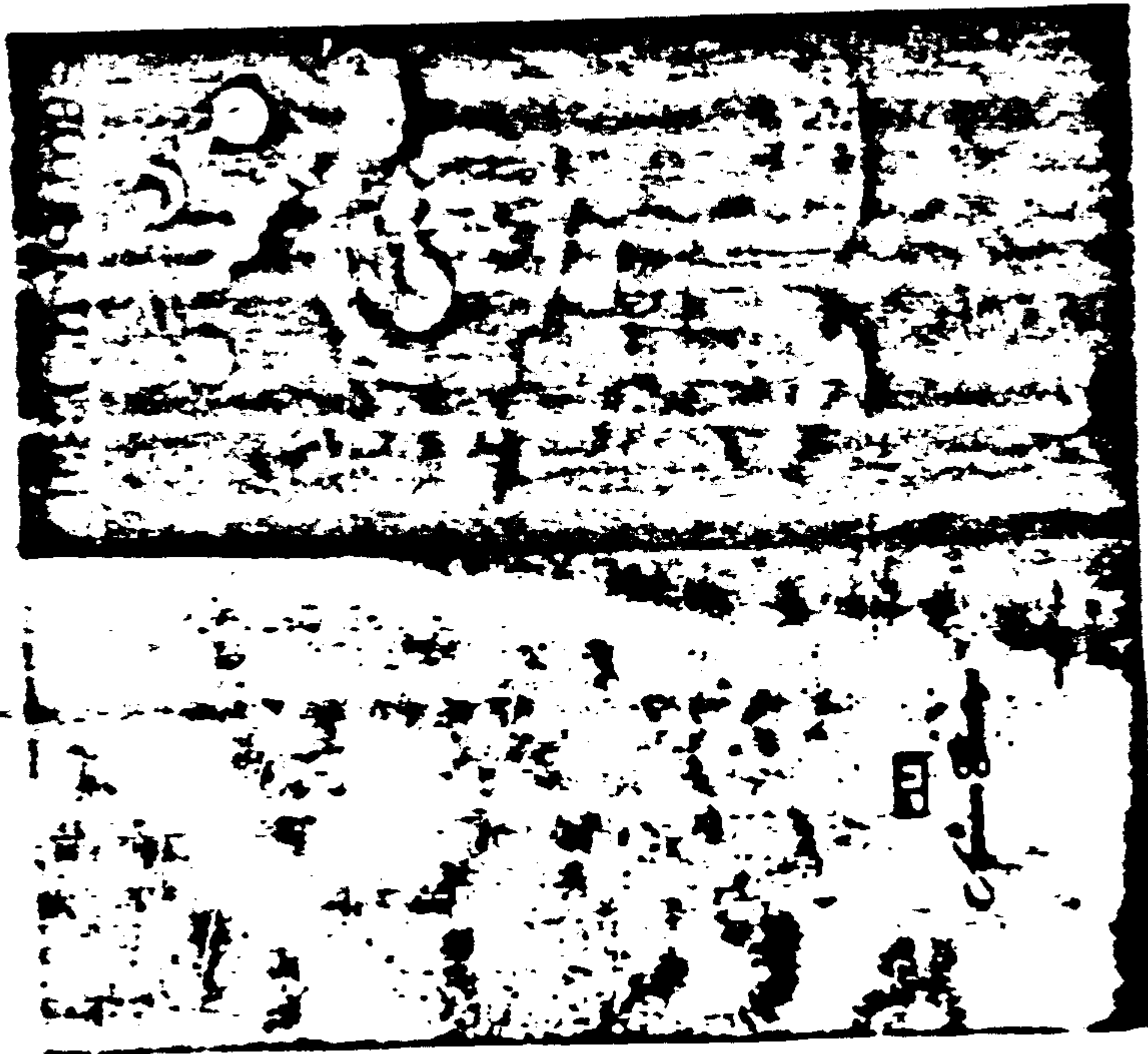

B24

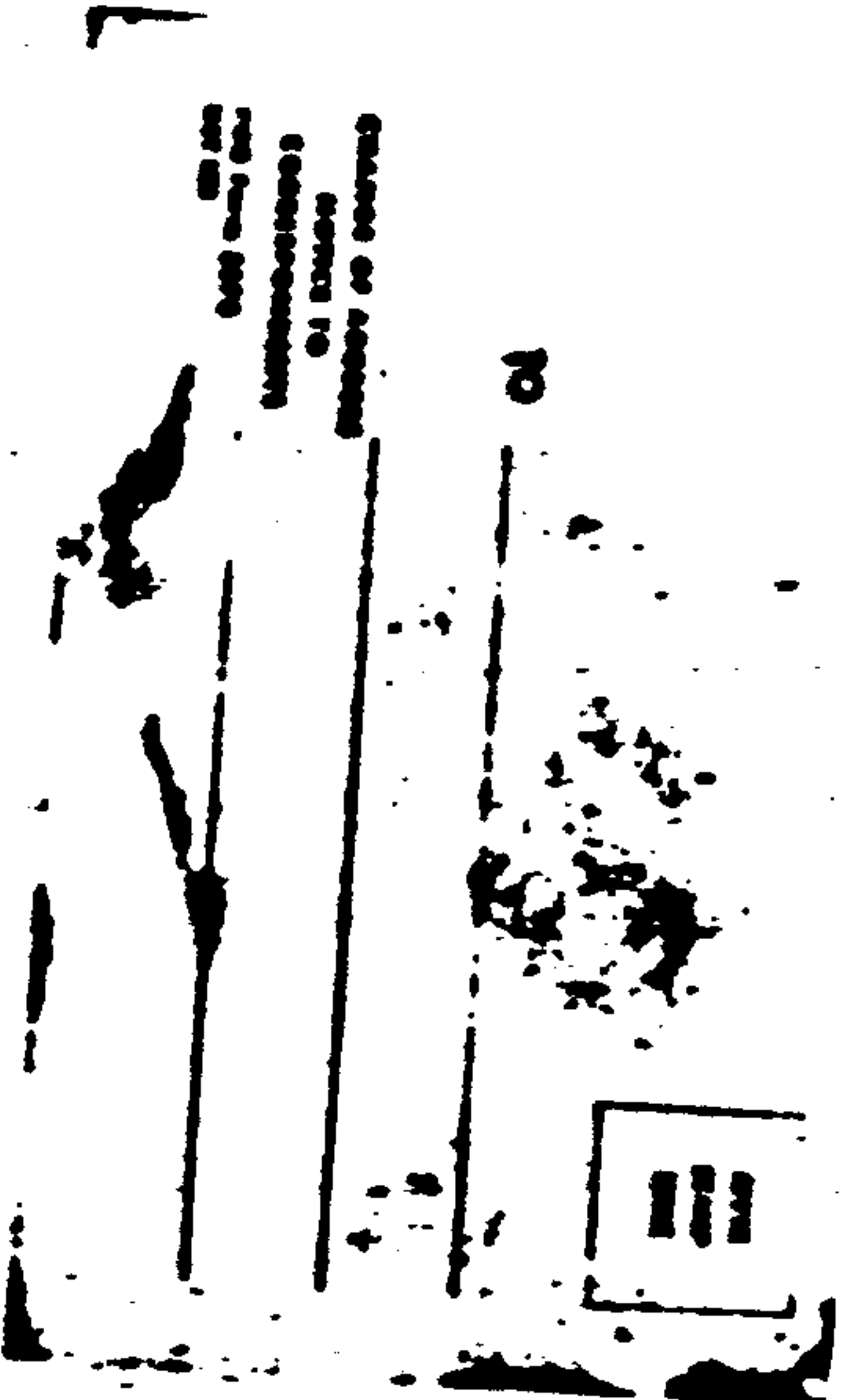

B25

Form with fields and labels:

- NAME (with house icon)
- LAB ADDRESS (with house icon)
- LAB PHONE NUMBER (with house icon)
- LAB FAX NUMBER (with house icon)

Additional text: "LAB PHONE NUMBER" and "LAB FAX NUMBER" are repeated in the right column.

B25



# Children's Fashions!

## G-E-X Parents Are Saving Hundreds of Dollars Each Day!

926



### These Two Are Ready for School!

For Girls **464** ages 7-10

**Jumper Set or Jacket Dress**  
**A. THE CORDUROY JUMPER** is a new fall idea... with a bright white blouse...  
**B. LADY-LIKE JACKET DRESS** with full skirt...  
G-E-X

### Plaid's the Fad for Fall!

For Girls **316** ages 7-10

The girl who gets her books carried to school wears bright plaid cotton...  
G-E-X



Girl's Sweater **6.44**

Girl's Suit **8.27**

Toddler Jumper Set **2.33**



...of pairs of jeans...  
G-E-X



B27

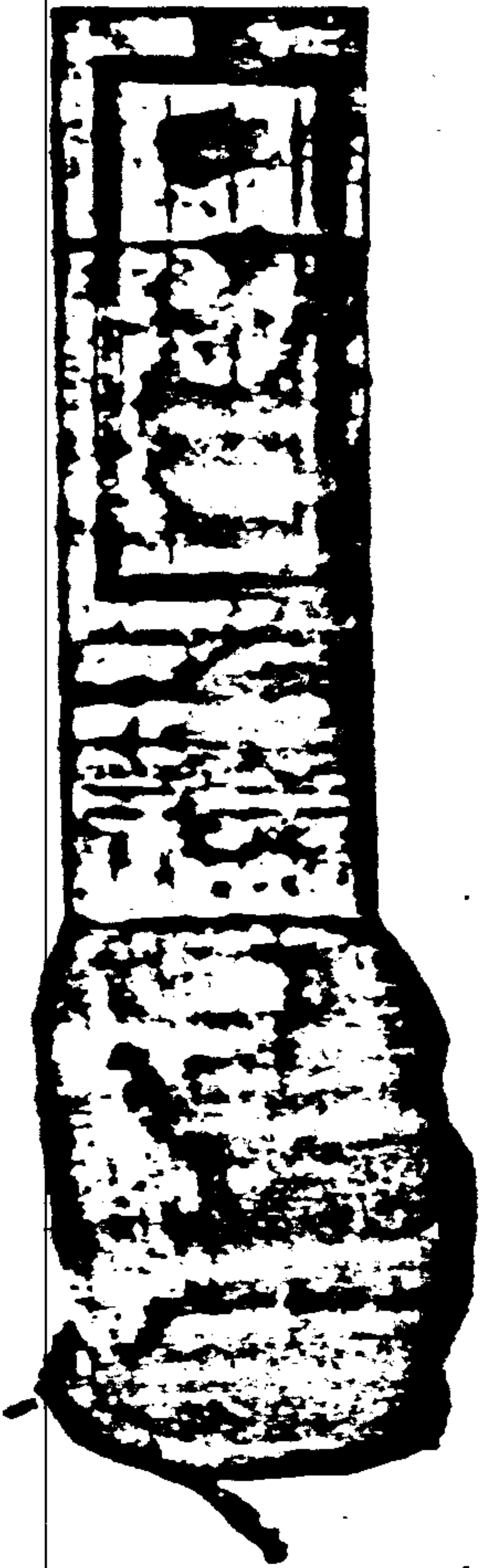

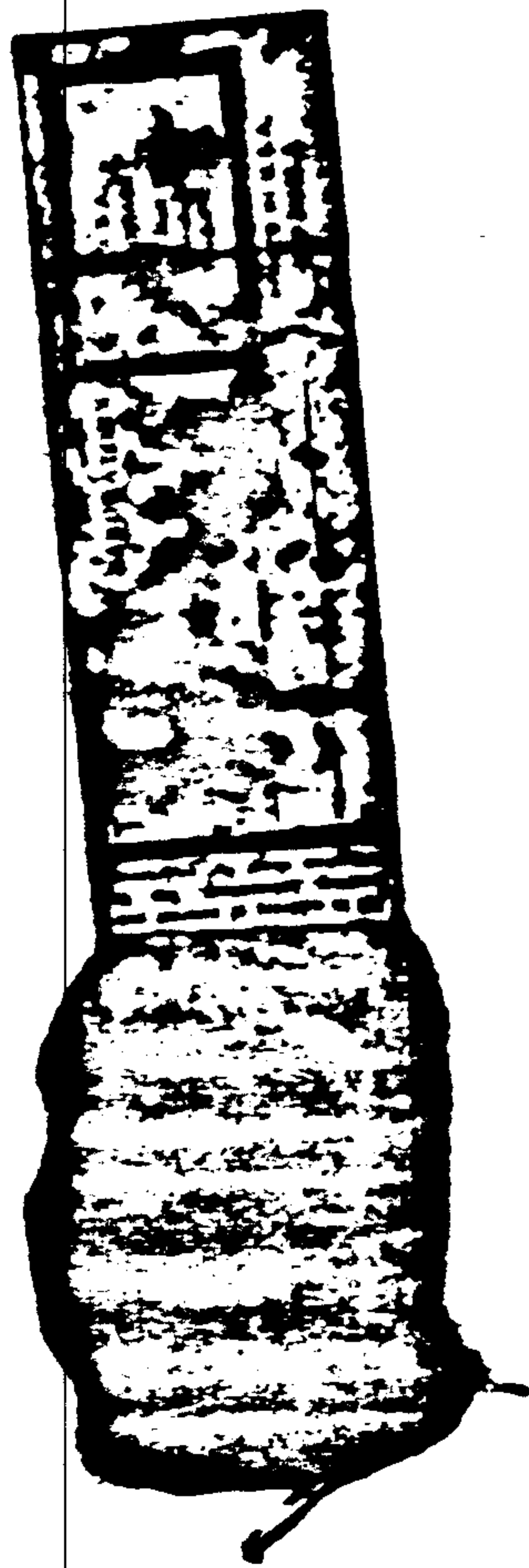

B27





# of PROFESSIONAL UNIFORMS

- ★ NYLON & DACRON
- ★ WASH 'N' WEAR
- COTTONS
- IDEAL UNIFORMS FOR
- NURSES-WAITRESSES
- BEAUTY OPERATORS
- DOMESTICS

ANT-FOUR REQUIREMENTS UNIFORMS  
WHITE AND SOME  
COLORS

**\$2.99**

Regular \$3.99 to \$4.99 each  
in perfect

LOOK TO KAUFMAN'S FOR VALUES!



# KAUFMAN'S

2120 N. CLUDE AVE. • 600 METAWAN DE

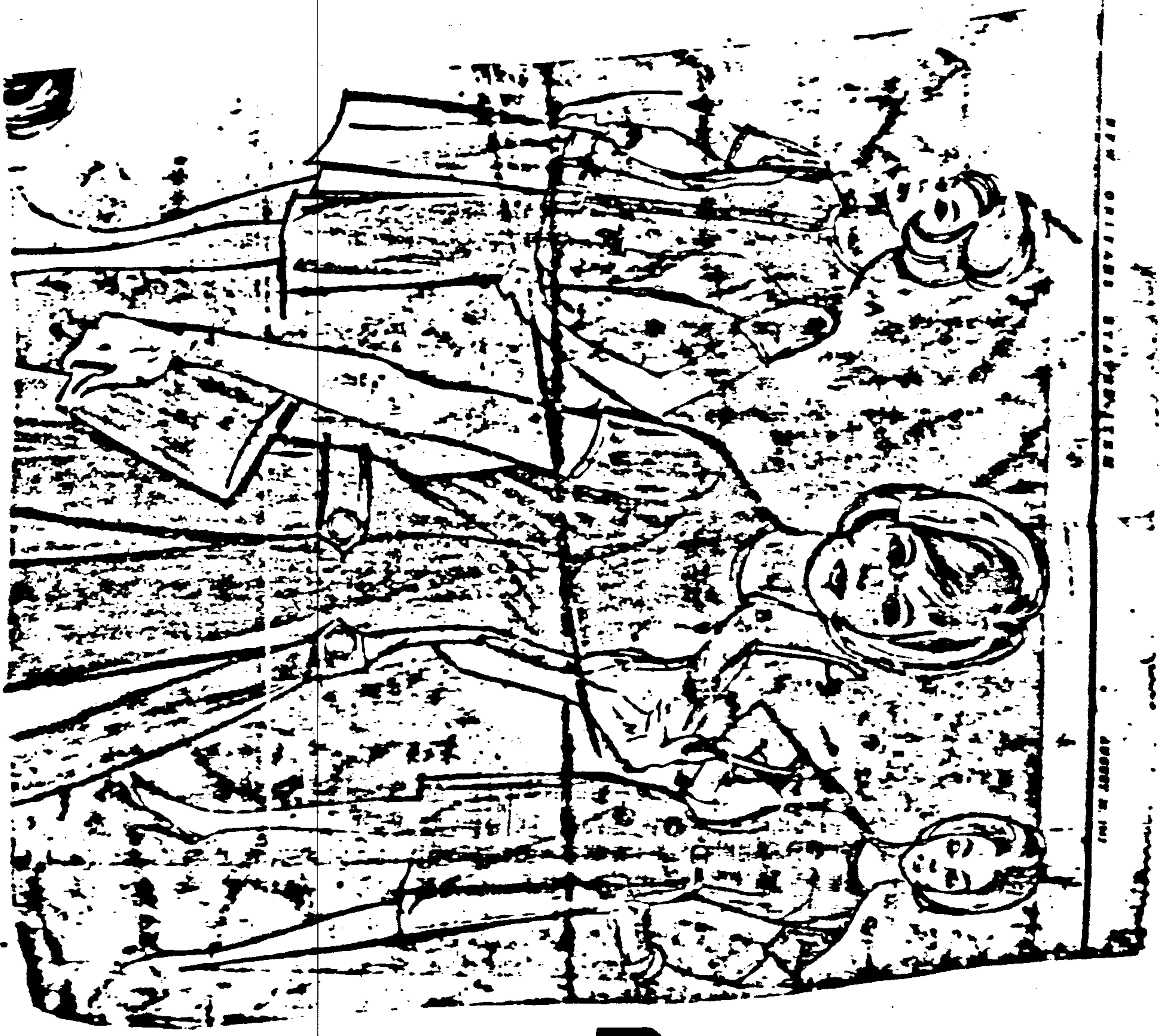

NEW ORLEANS BRANCH

APRIL 1951

4527



THE GRAND STORE NEW ORLEANS, LA. TUESDAY MORNING AUGUST 18 1942

SECTION 117 - PAGE ONE

# AMERICAN DISCOUNT STORES

# GRAND OPENING

## TODAY, AUG. 22 9 A.M. - 12 A.M. BUREAU D. LONG & CO. NEW ORLEANS, LA. OFFICIAL

# SALES

- \* A Complete Clothing Store for the Entire Family
- \* Lowest Than Discount Price in all Departments
- \* Satisfaction Guaranteed or Your Money Back
- \* Smooth Self-Service \* Easy Layaway
- \* FABULOUS GRAND OPENING VALUES

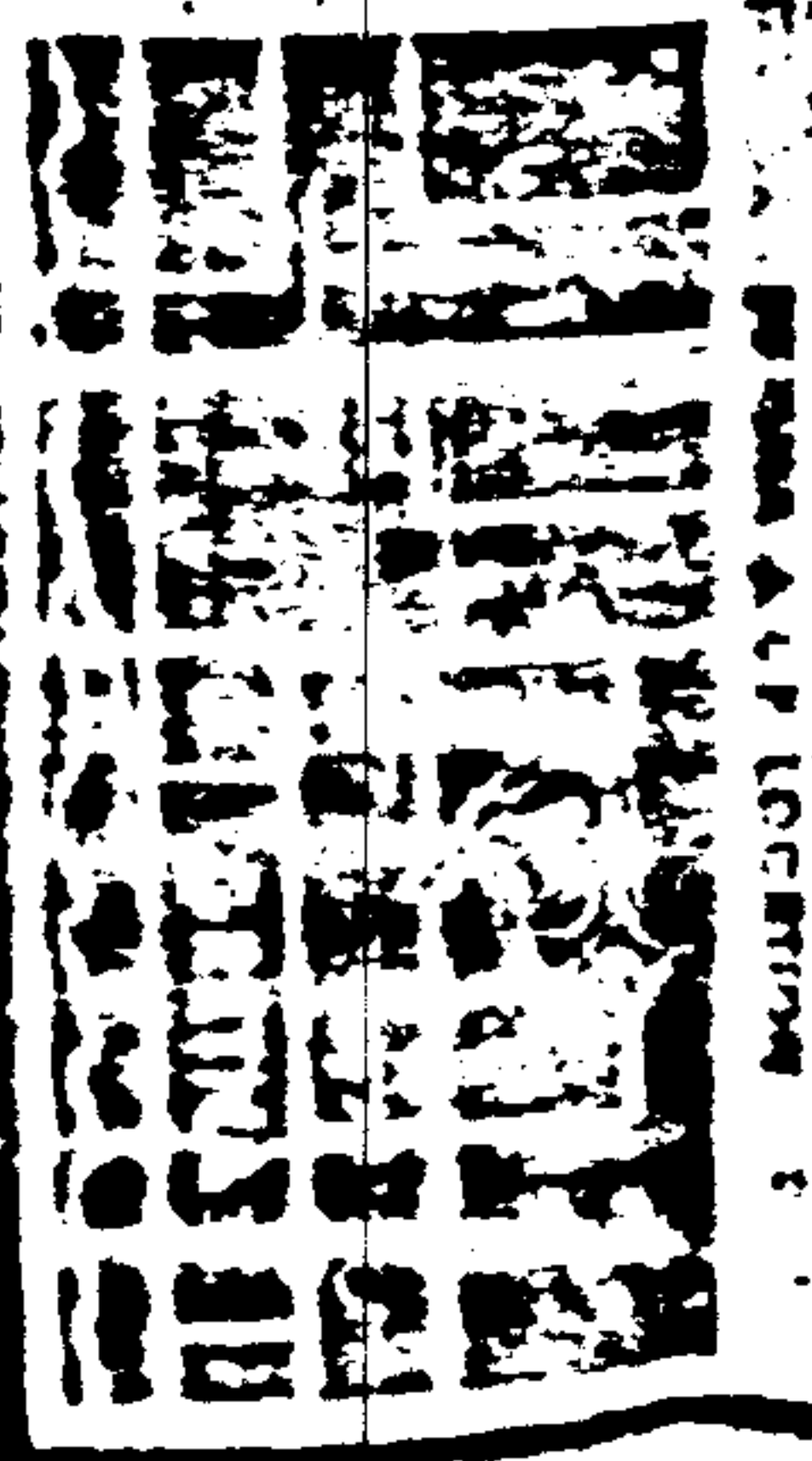

**FEATURING**

10%  
DOWN

FINANCE ACCOUNT SERVICE

**OPENING SPECIAL!**

**MEN'S SUITS**

EXCELLENT TAILORED  
BY AMERICAN STAINES  
TO MEET NEW WEATHER  
AND WEAR, SAVE

**\$25**

AMERICAN STORE ONLY

**FEMININE'S GROUP**

**LADIES' GRIPS**

**BLOUSES**

AND SOUL  
CAPES IN A  
WIDE SELECTION OF  
POPULAR STYLES

**E76**

**MAJESTIC Collection**

**LADIES' FALL**

**DRESSES**

NEW SELECTION OF  
STYLES IN A COMPLETE  
SIZE RANGE

**A47**

B-27





THE NEW YORK TIMES, NEW YORK, AUGUST 11, 1934

# Rum Flavored Sauce Sparks Pineapple Dessert

## Strawberries Pretty Garnish

These delectable, moist, pine-apple sauce and strawberries are served with the creamiest of cream. The recipe for this dessert is a real revelation in the world of fruit. It is a simple, yet elegant, and delicious. The recipe is as follows: 1/2 cup rum, 1/2 cup sugar, 1/2 cup pineapple juice, 1/2 cup cream, 1/2 cup strawberries, 1/2 cup pineapple slices. The recipe is a real revelation in the world of fruit. It is a simple, yet elegant, and delicious. The recipe is as follows: 1/2 cup rum, 1/2 cup sugar, 1/2 cup pineapple juice, 1/2 cup cream, 1/2 cup strawberries, 1/2 cup pineapple slices.



## Pre-Cooked Foods Ease Chores of the Summer Cook

These pre-cooked foods ease the chores of the summer cook. They are a real revelation in the world of food. They are simple, yet elegant, and delicious. The recipe is as follows: 1/2 cup rum, 1/2 cup sugar, 1/2 cup pineapple juice, 1/2 cup cream, 1/2 cup strawberries, 1/2 cup pineapple slices.

## Tuna Sauté for Sauté Sandwich

This is a simple, yet elegant, and delicious. The recipe is as follows: 1/2 cup rum, 1/2 cup sugar, 1/2 cup pineapple juice, 1/2 cup cream, 1/2 cup strawberries, 1/2 cup pineapple slices.

## PIX NUT TORTE FOR THE GUESTS

This is a simple, yet elegant, and delicious. The recipe is as follows: 1/2 cup rum, 1/2 cup sugar, 1/2 cup pineapple juice, 1/2 cup cream, 1/2 cup strawberries, 1/2 cup pineapple slices.



# SAVED

427





Grand Jury  
Hall

John  
Himm.  
11/22/63

~~John Himm~~  
~~11/22/63~~

AA

B28

FBI  
LABORATORY

3-29

Handwritten notes on a lined card, including "M/M/M", "11/22/63", and "Exhibit 18 for Identification." and "Commission Exhibit 18".



AMERICAN AIRLINES  
43 WEST 46 ST.  
NEW YORK

RUTH KLOEFER  
308 FINE ST.  
NEW ORLEANS LA

H. Warren Klopper

UN 10389  
UN 62741 EX 276

MEXICO CITY;

CONSULADO DE CUBA  
ZAMORA Y S. MARQUEZ  
N. 28-47 DUEÑA

EMBASSY OF THE UNION  
OF SOVIET REPUBLICS  
15 61 55 (15 60 55)  
CENTRO DE NUESTROS  
COMUNICACIONES

CUBANO AIRLINES  
MEXICO DE LA REFORMA  
56  
35-29-00

U.S. EMASSY LABORATORIES  
1115 1-5-78-80  
12.5 pesos 1.00  
1 peso = 0.075 pesos US

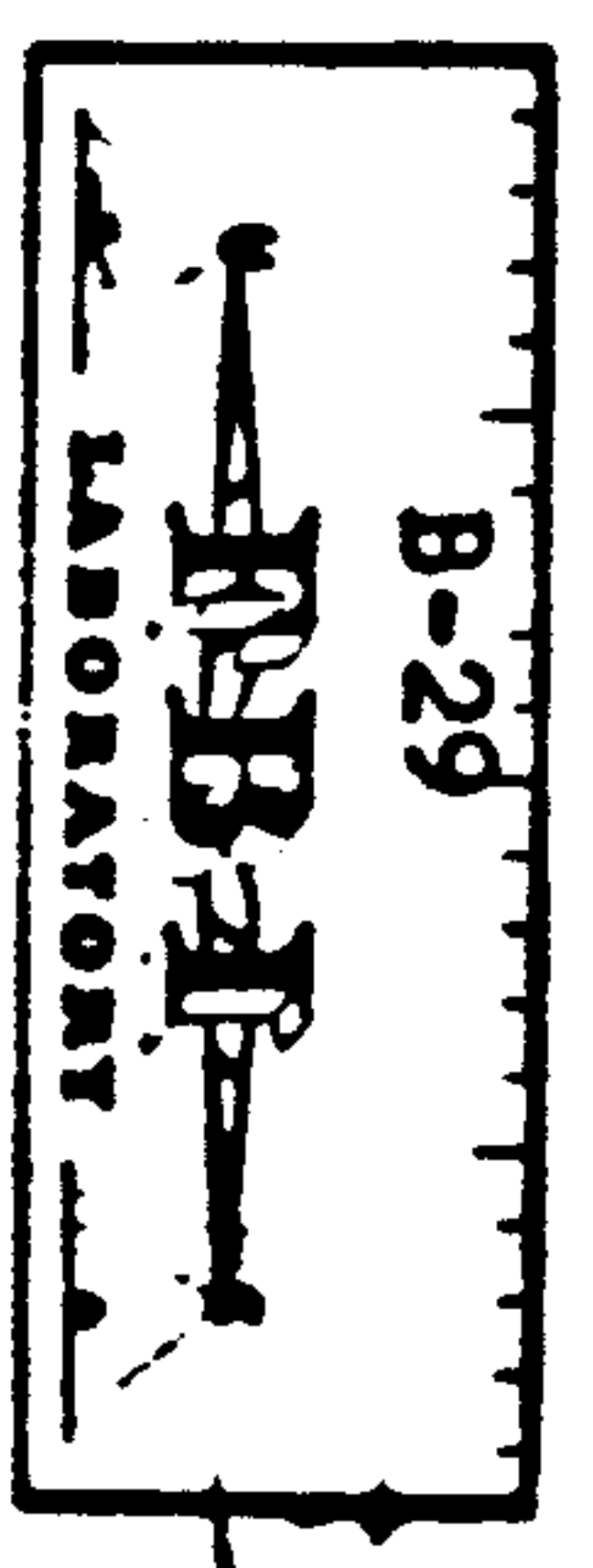

W. W. W. P.  
11-22-63  
pms 11-27-63

11/28/11  
BWWH

1329







Handwritten text, possibly a list or notes, written in a cursive script. The text is heavily obscured by noise and artifacts, making it largely illegible. Some faint words like "Lungs" and "Pulmon" might be discernible.

P3

P30





Wuon euer u thepene!  
Bonuoe euerufo ja myr  
kue u ja mufien e  
nyte u e wofa.  
alk eent pagu gii' kae u  
amouea kua ugoro uafur.  
Spas kae uo efopung.  
Nuumoo ague uuuuu uuf uo  
bofey' uuu. °  
Alk bi kuu jekudjue. iue  
guae eue ue uofepue na-  
gerge. Kpueit ugun u ka  
ueetlemit. Stony aamuuuun  
uopueue uufueku u upok  
eakua jufepuee juuue  
je yeage ueetouit uo huan.  
ueu. u uee agua u gmuu  
uuee puepueit.  
Uuuuuuee pua u pefpouueit  
ye u uee pafifiaue, euee.  
ko jopafifiaue u uee  
u ye uee eue. u uee  
kae uuee uee uuf uee



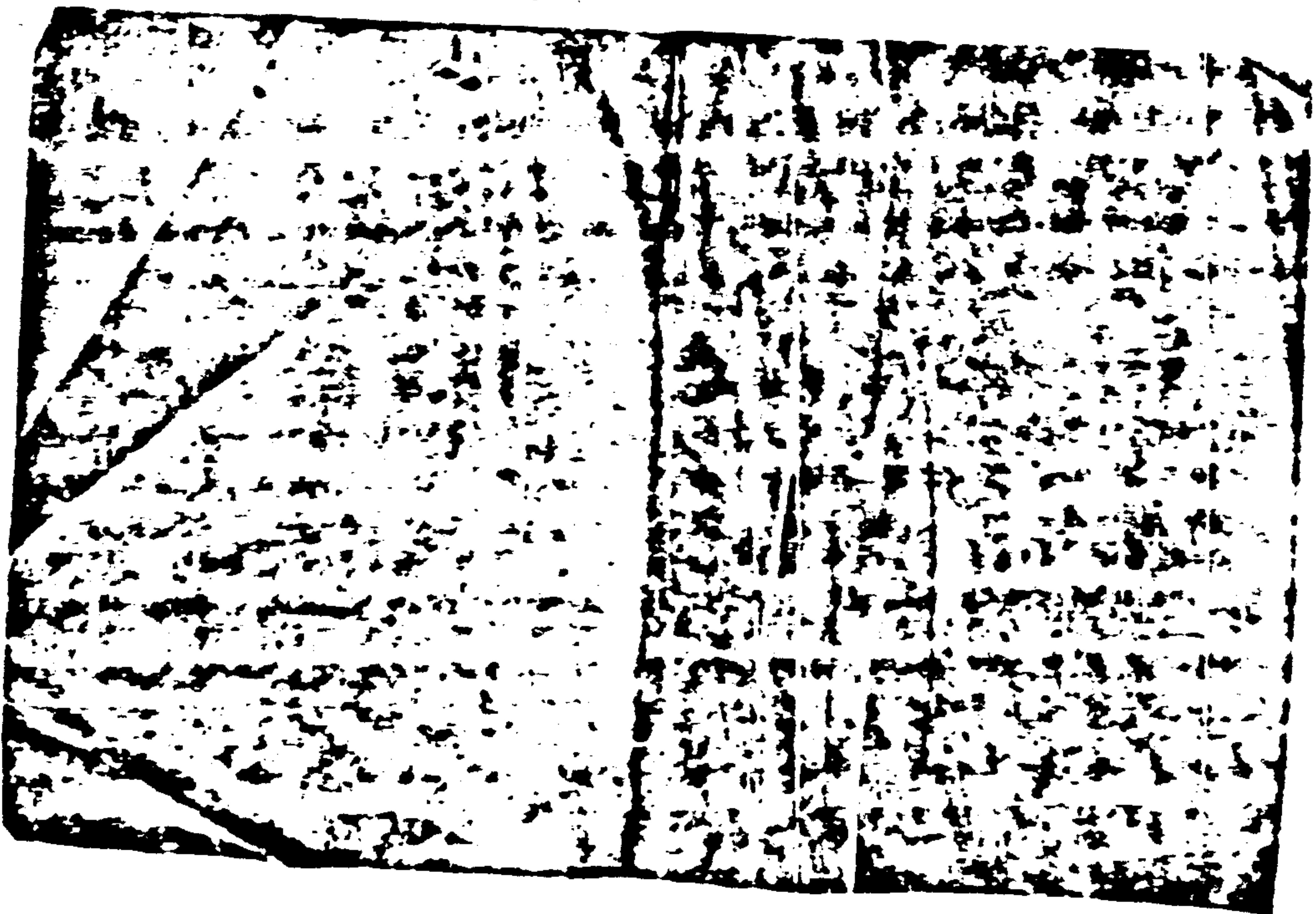
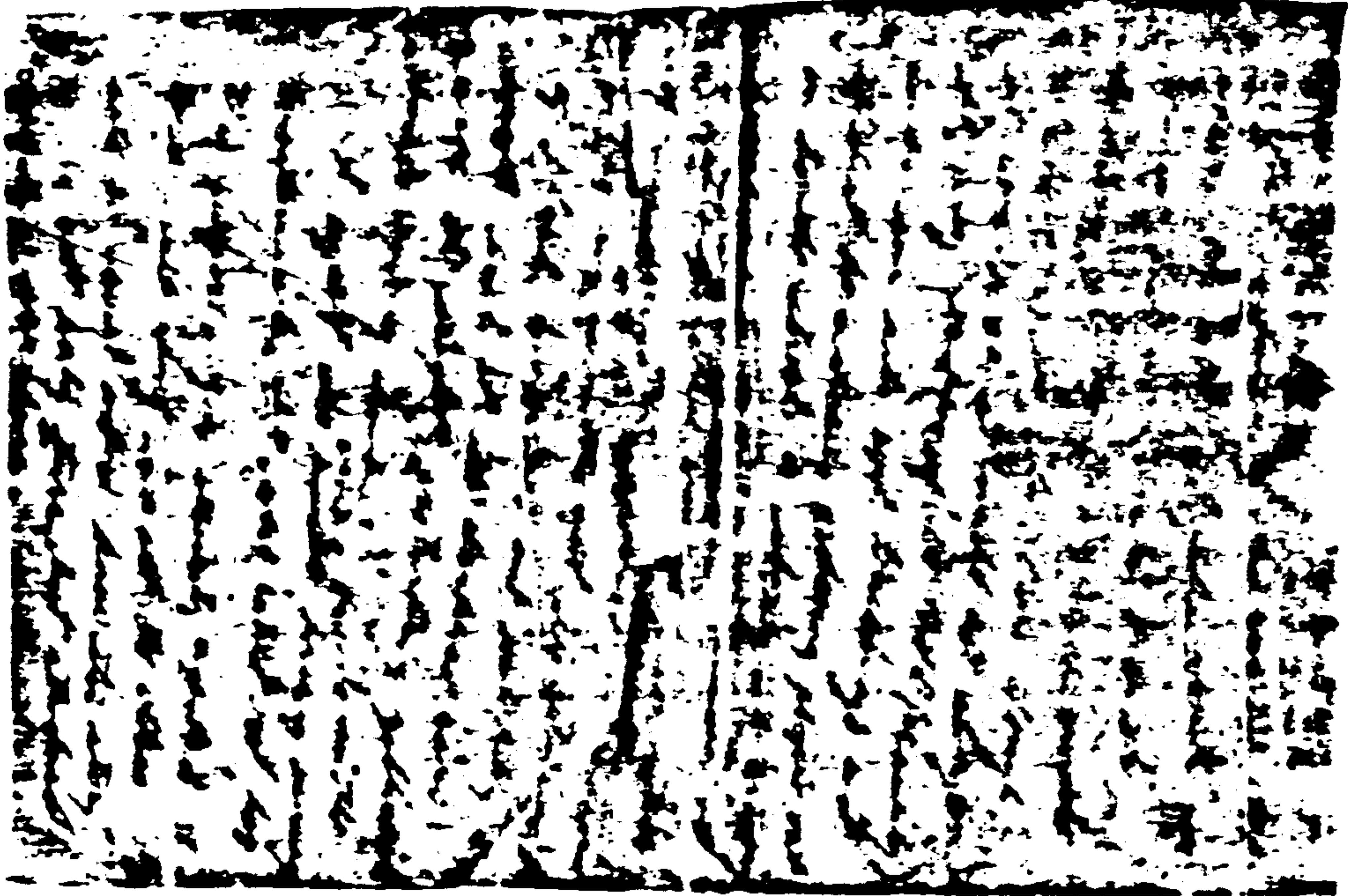

B32



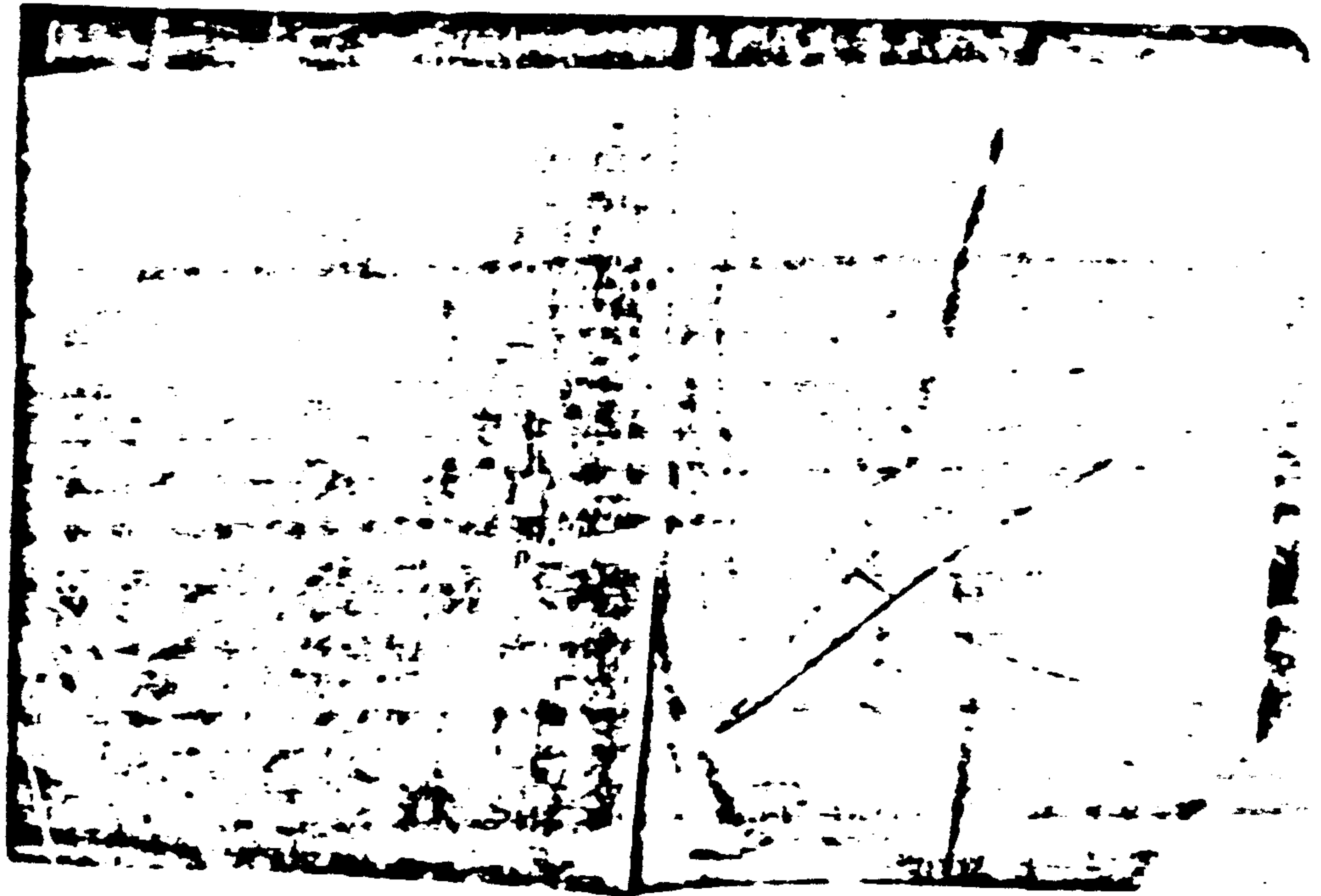
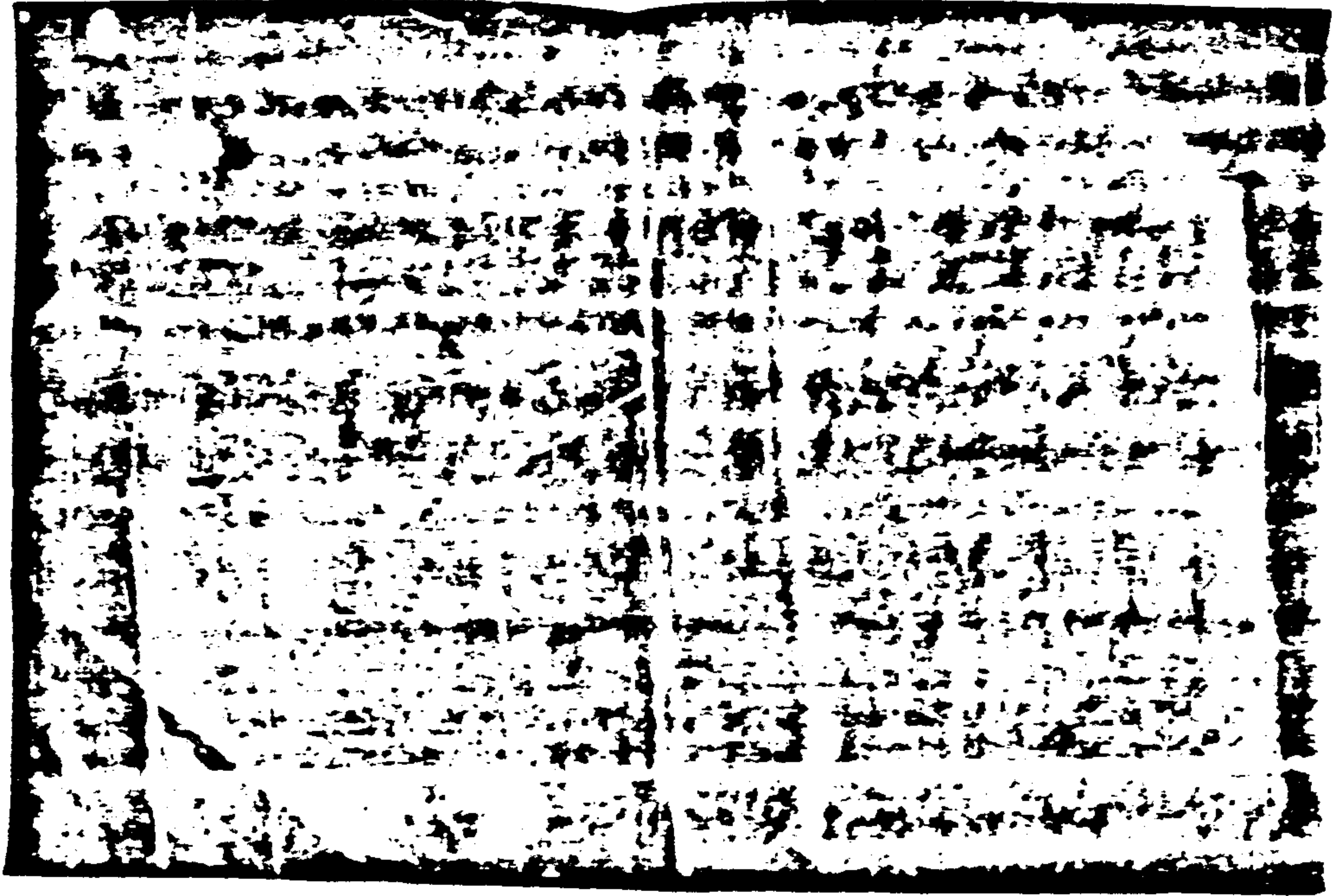

B32

This is a part of the composition of  
Dowd entitled "The Collective" - it  
appears under Part III "Demonstrations"  
see p 288 - A3 - Rpt Rbt. P. Gemberling,

1/22/64.



another instance of the way it was  
when a church, religious, social or  
military and our street from the  
Railway station to a house in the  
outskirts of the city. I was there  
at 10:00 at night all along  
the way members of the 442nd Central  
Postal Directory and buildings and  
studied sometimes ordering people out  
on to the streets to release the way  
quiet.  
Although there was no word  
of my delegation, another representative  
allowing committee and the chairman  
of Black Panther and I were  
with the slight presence of  
I myself was with the  
committee who did not call out for  
the purpose of a security agent  
sent right along with all the other  
into the crowd and I know the story  
to be not only true, but studied  
operating procedure.

(8-19-68)

B-32