

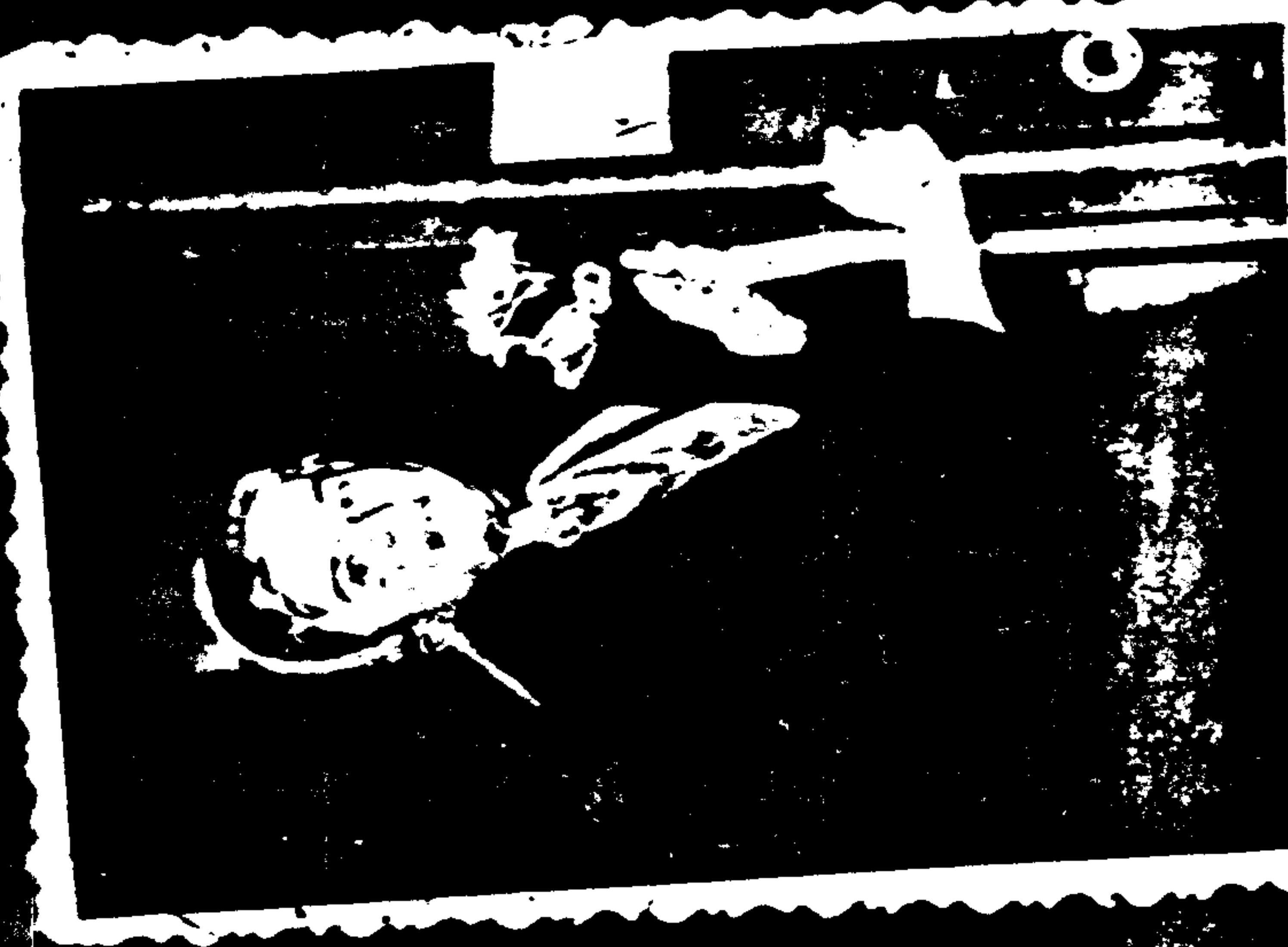



ՄԱՐԻ ՀԵՆՐԻ





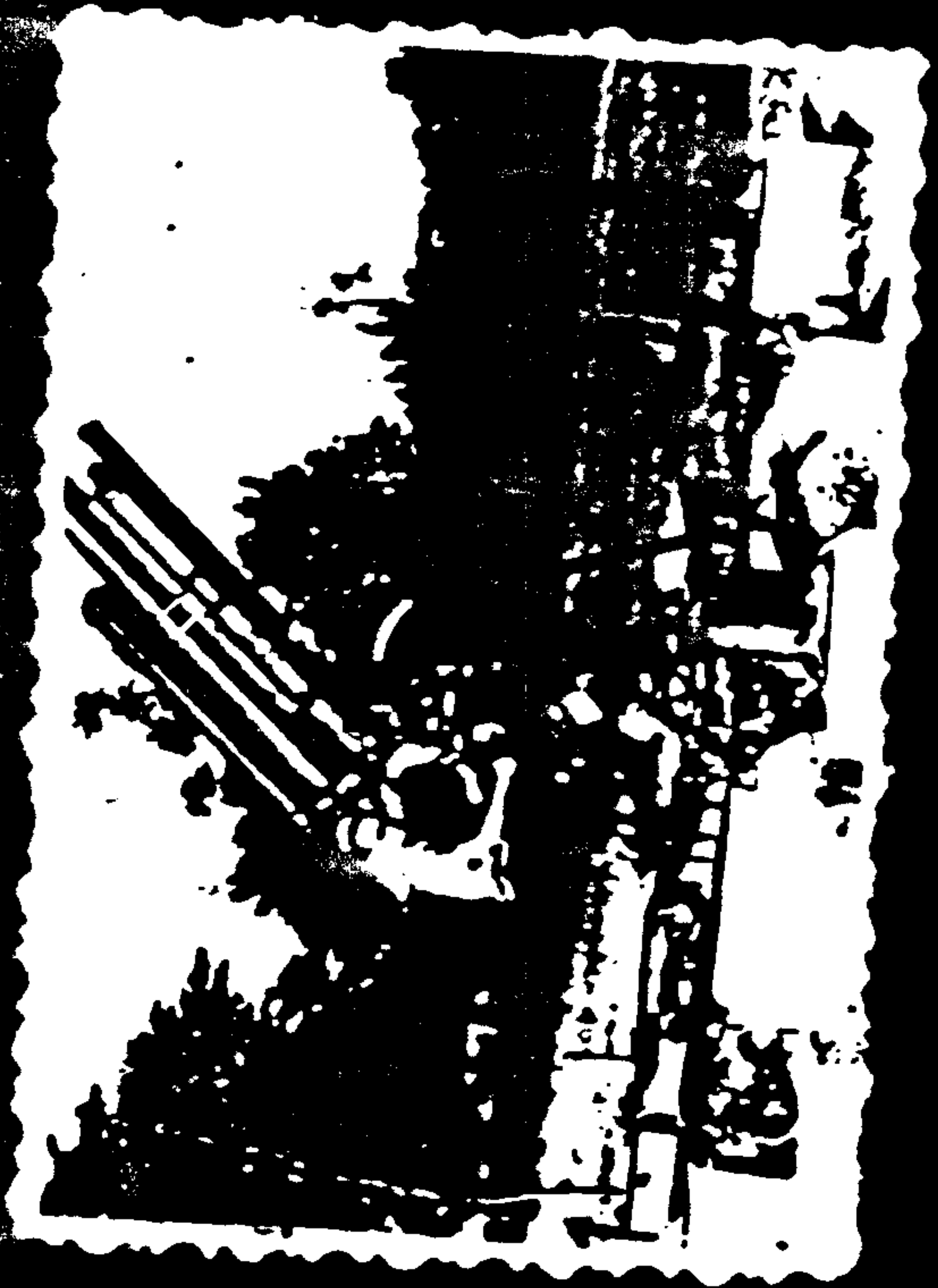
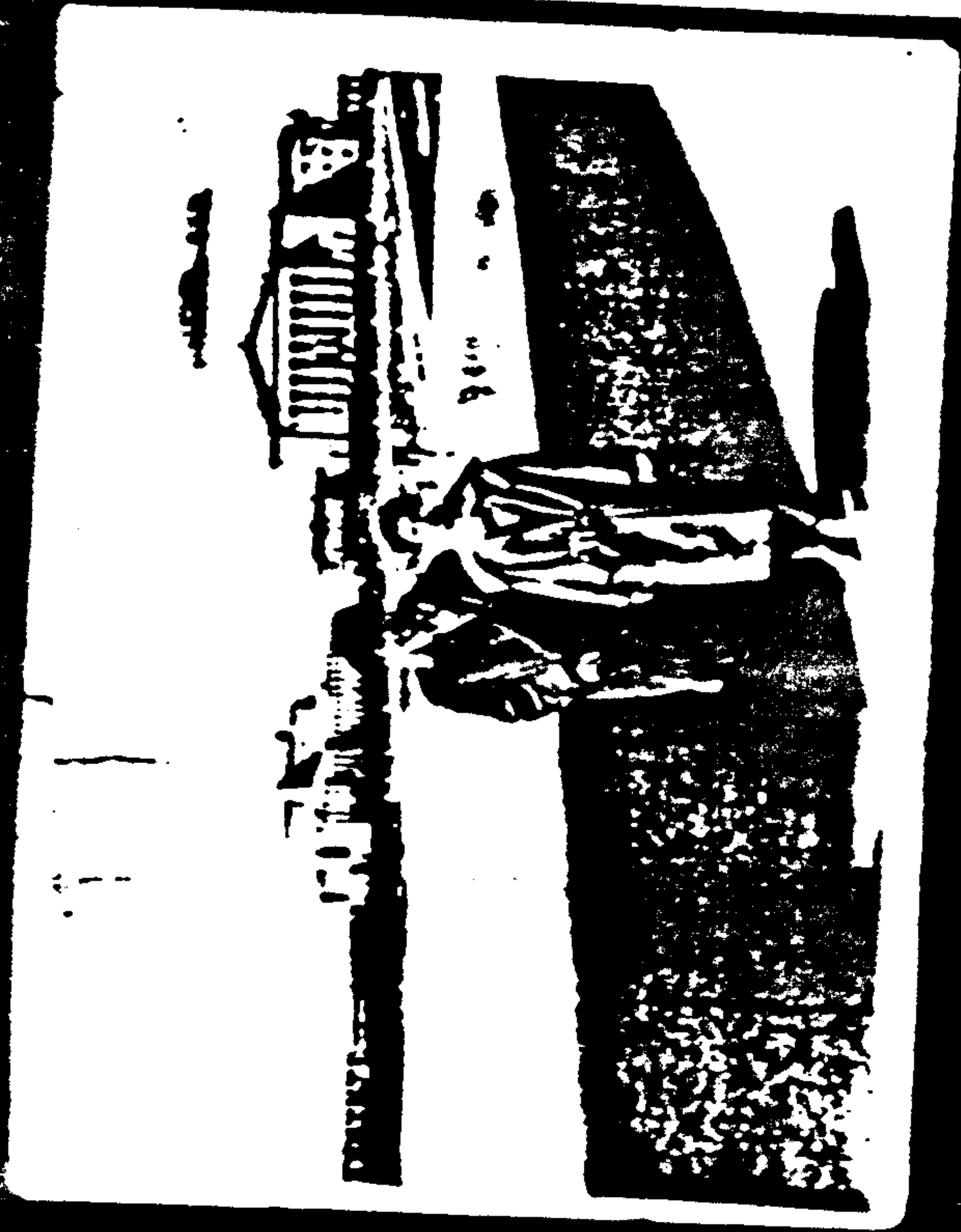

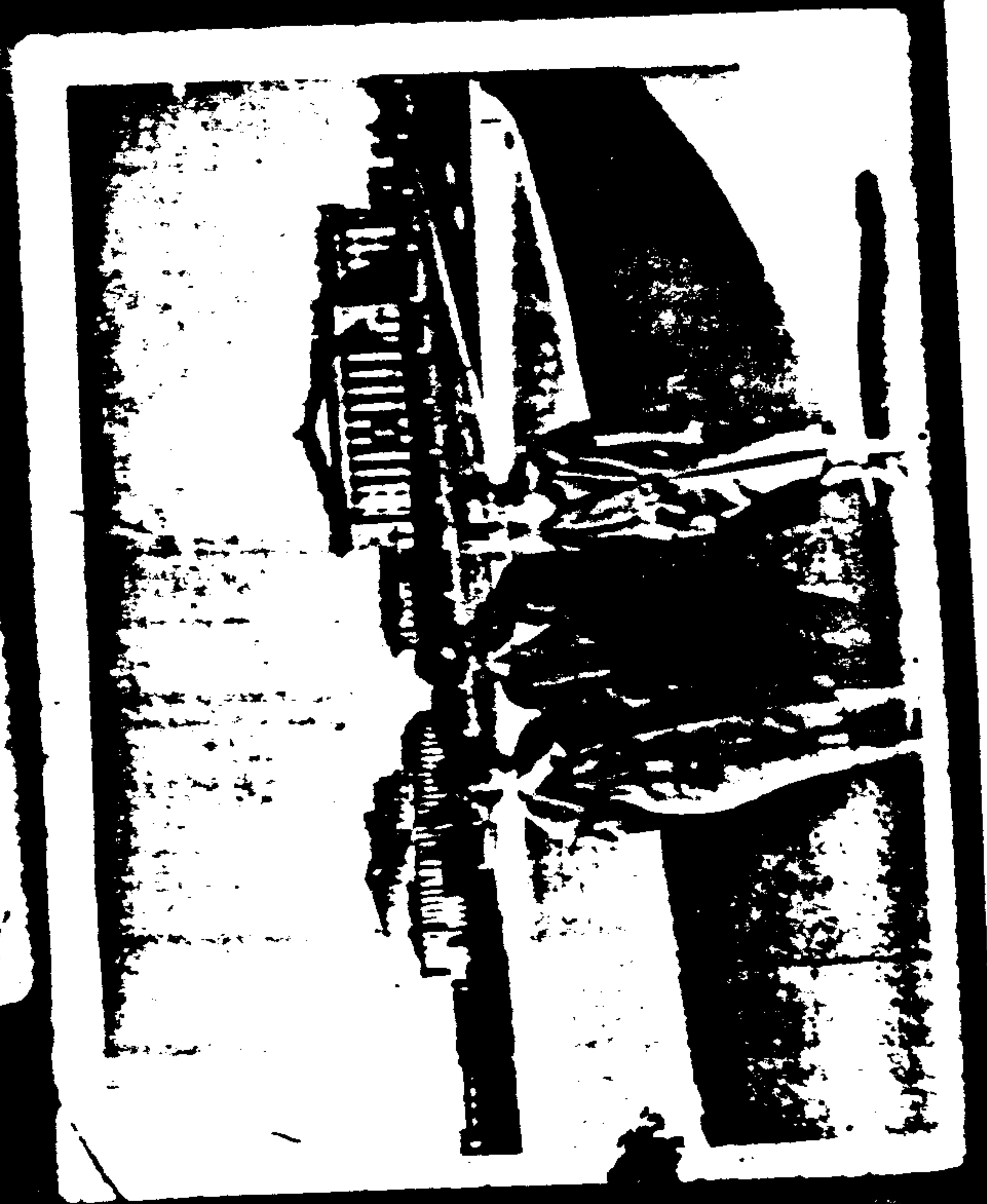

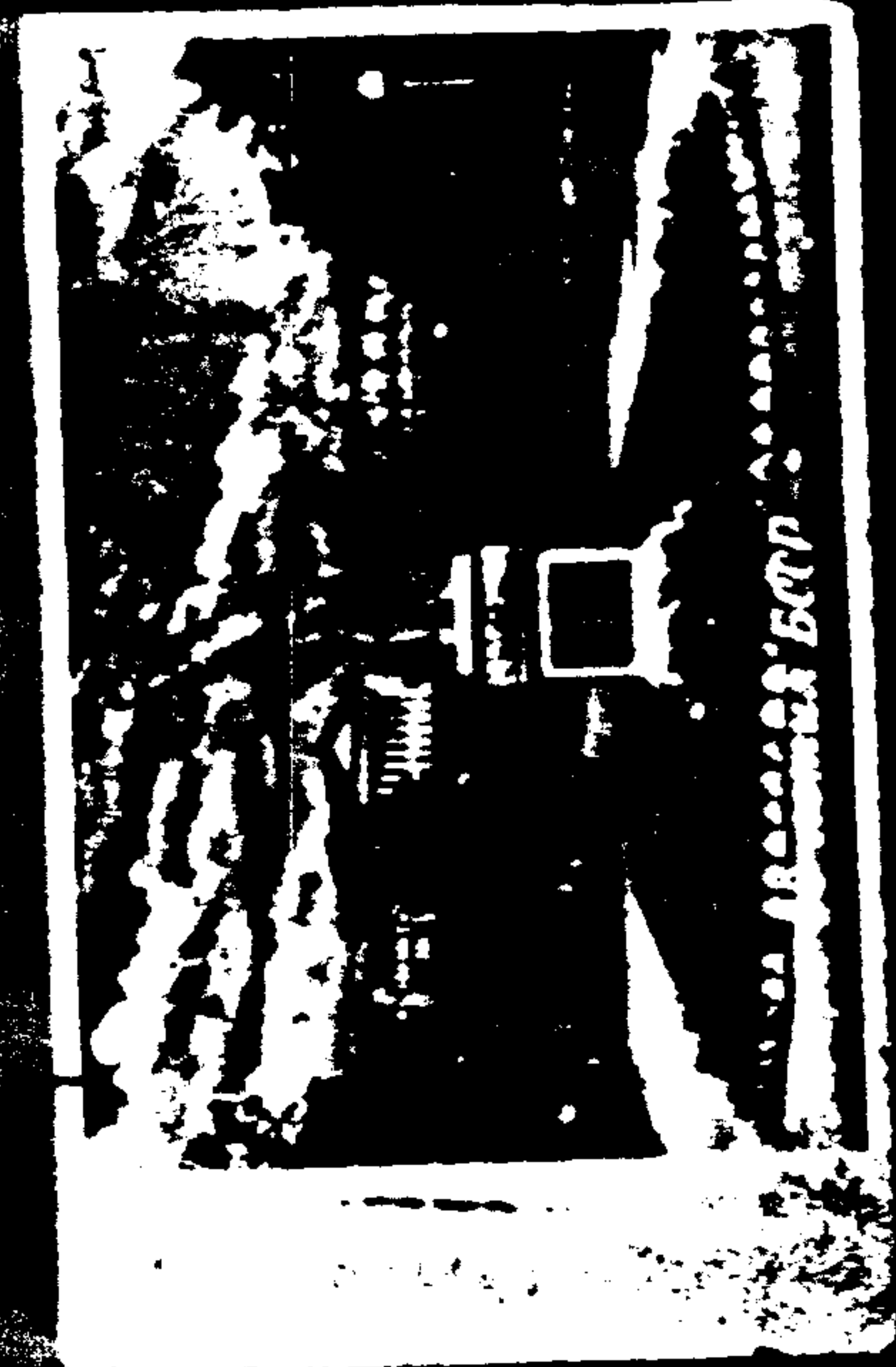
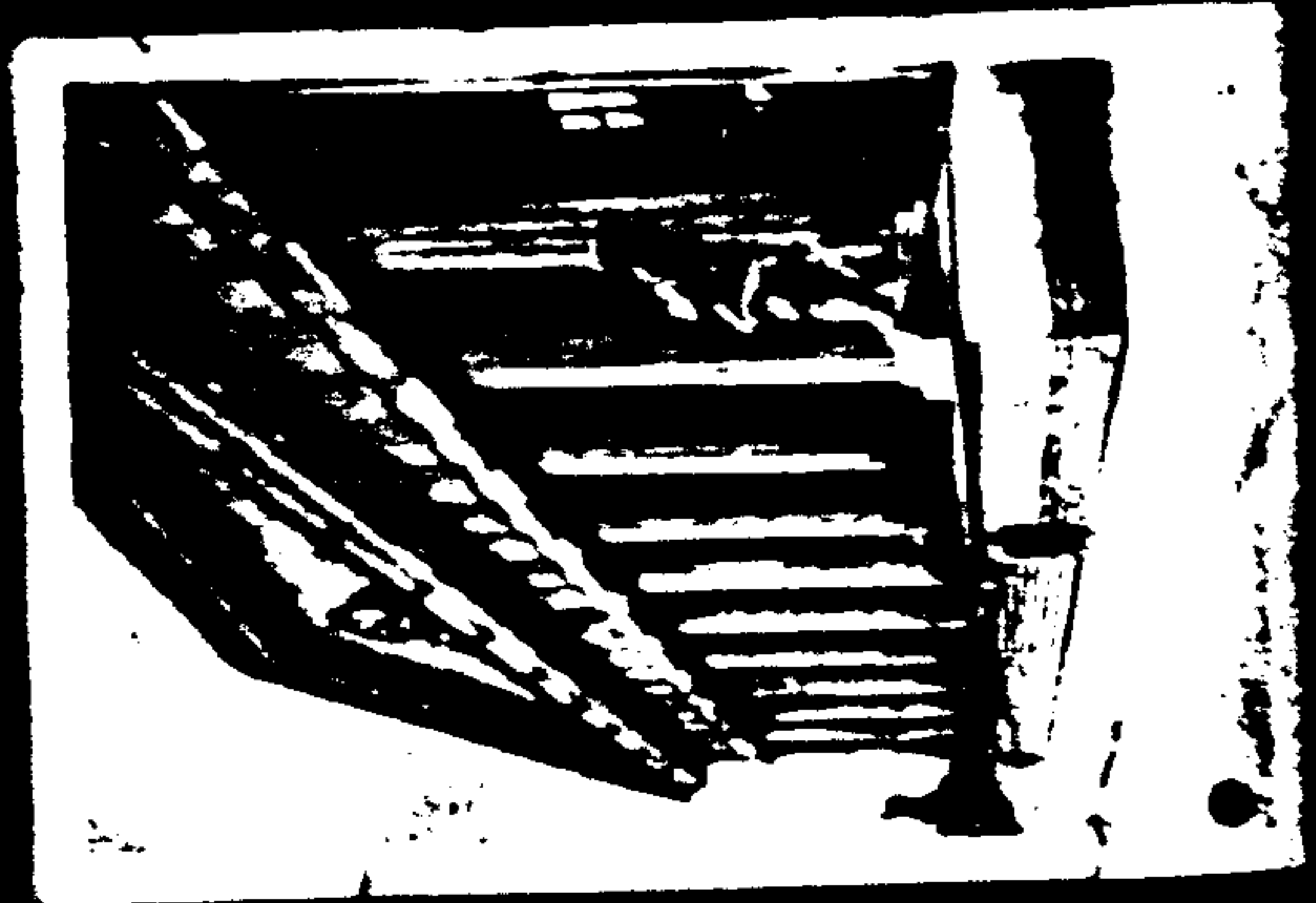
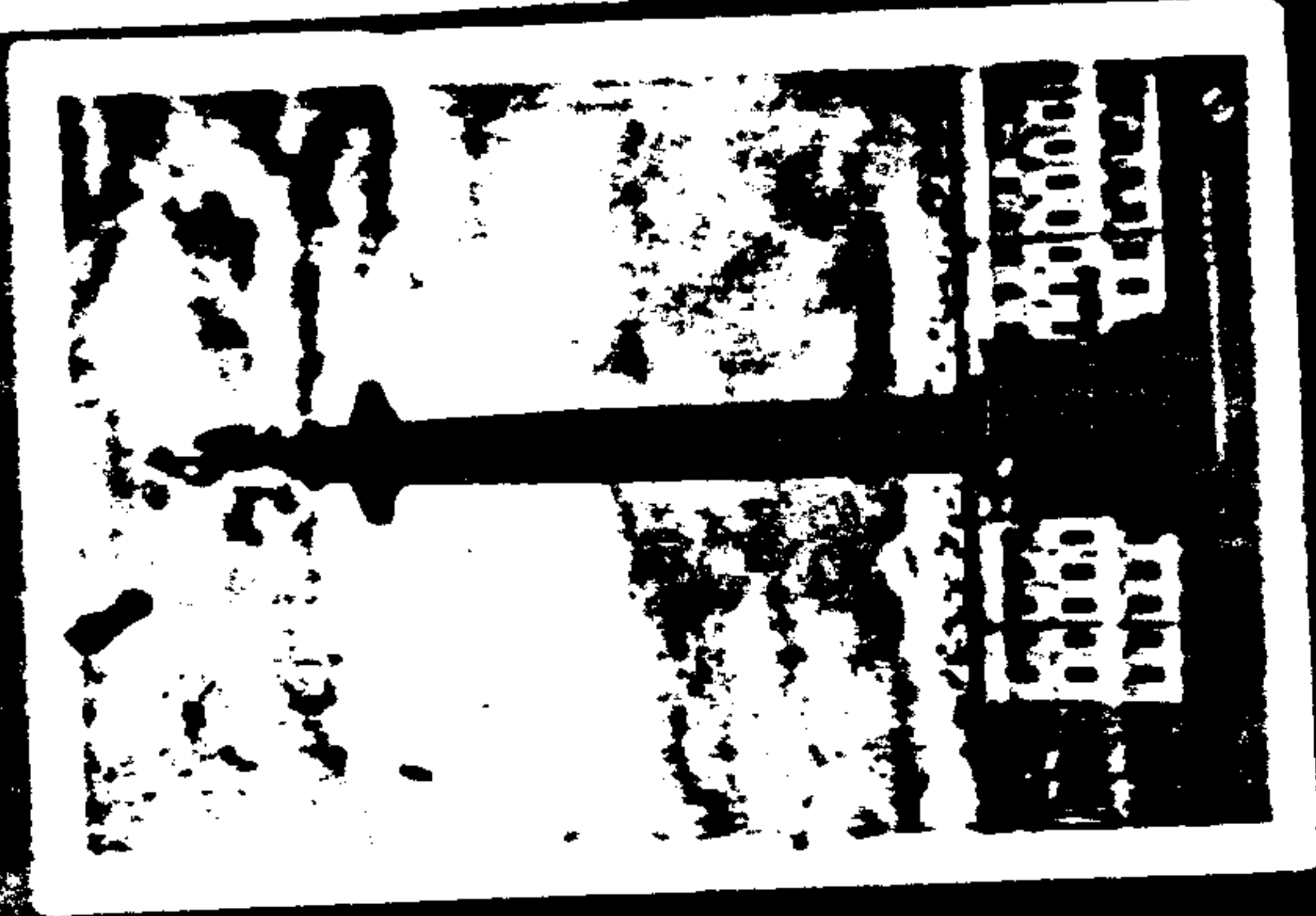



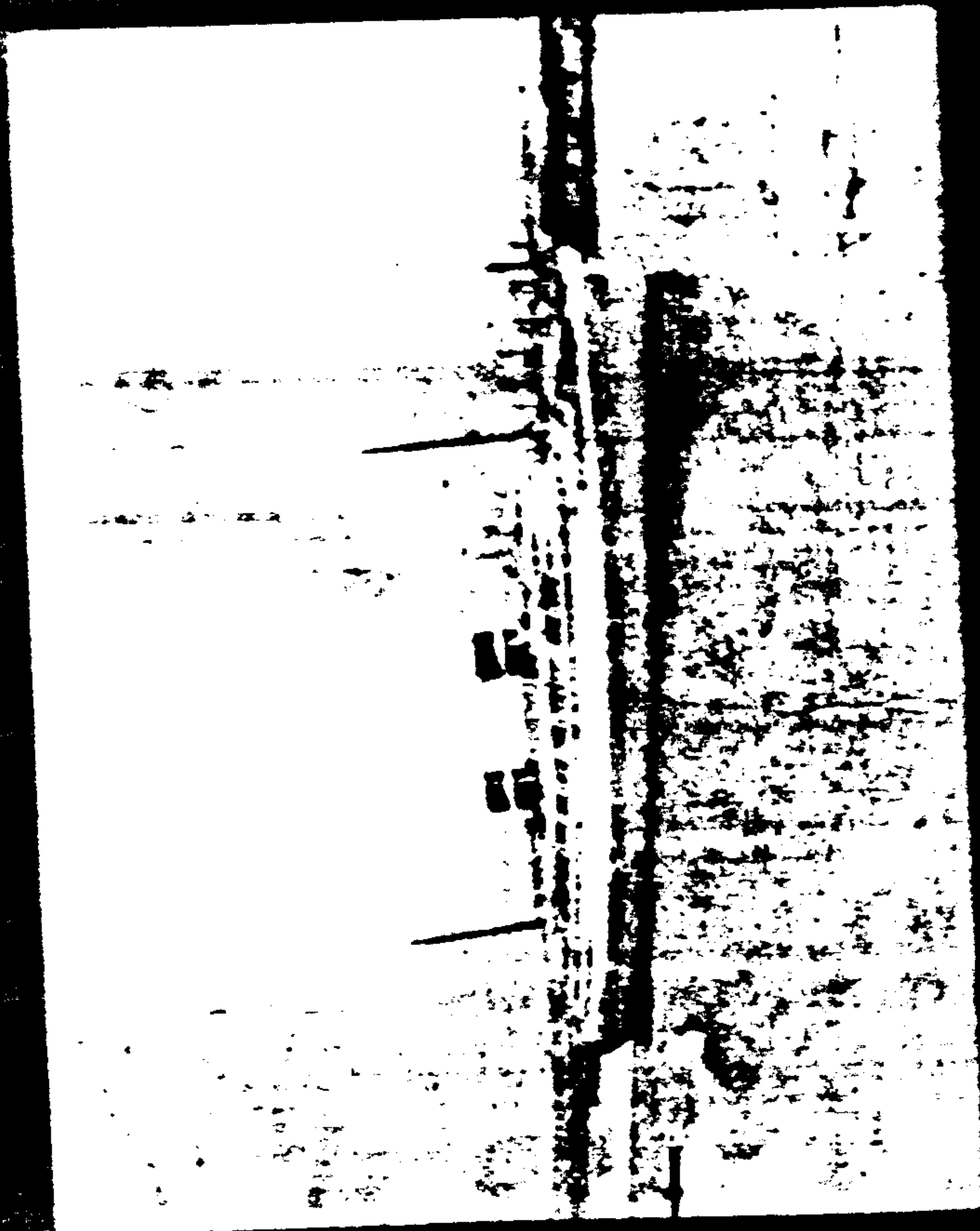
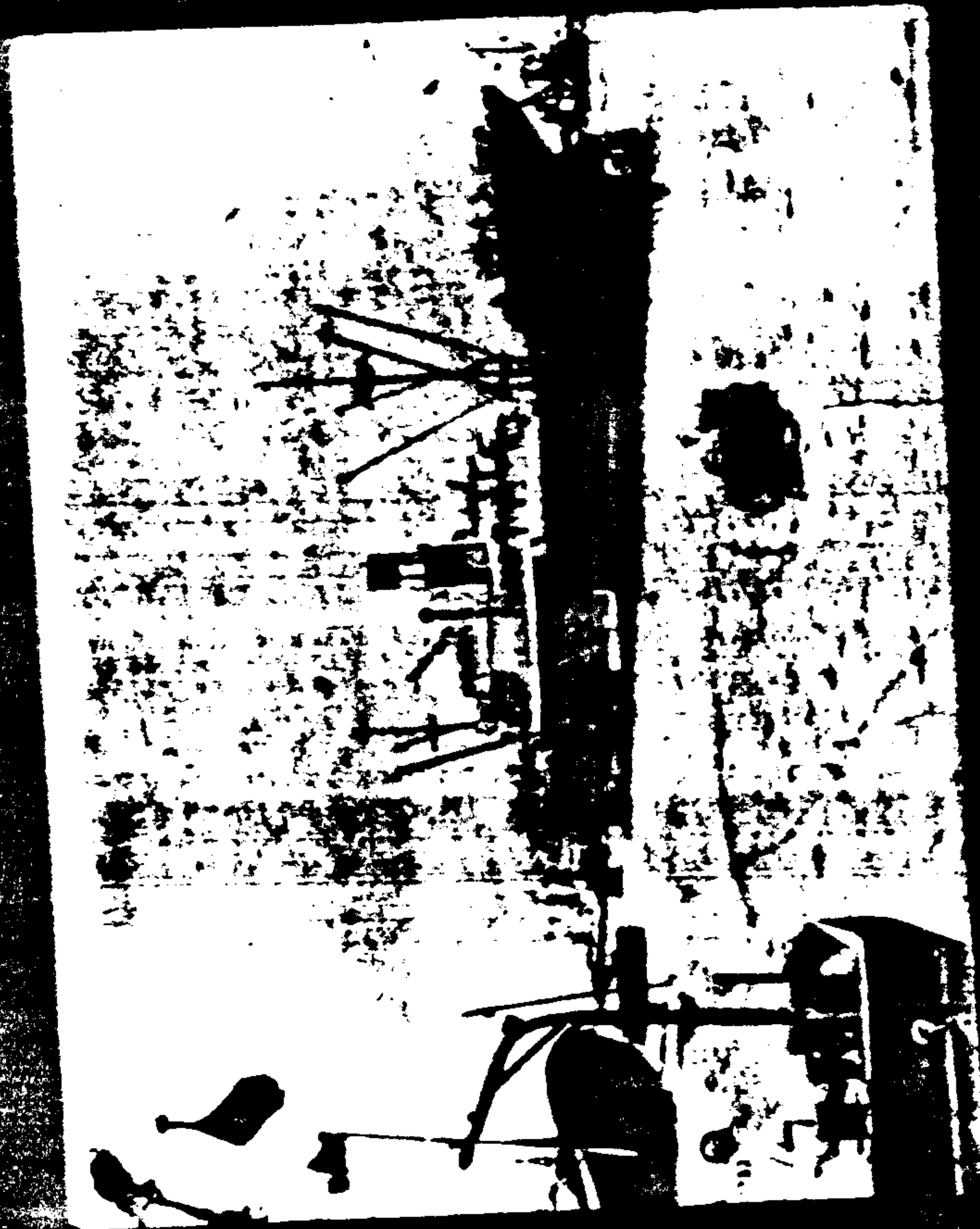

44 THRU 100

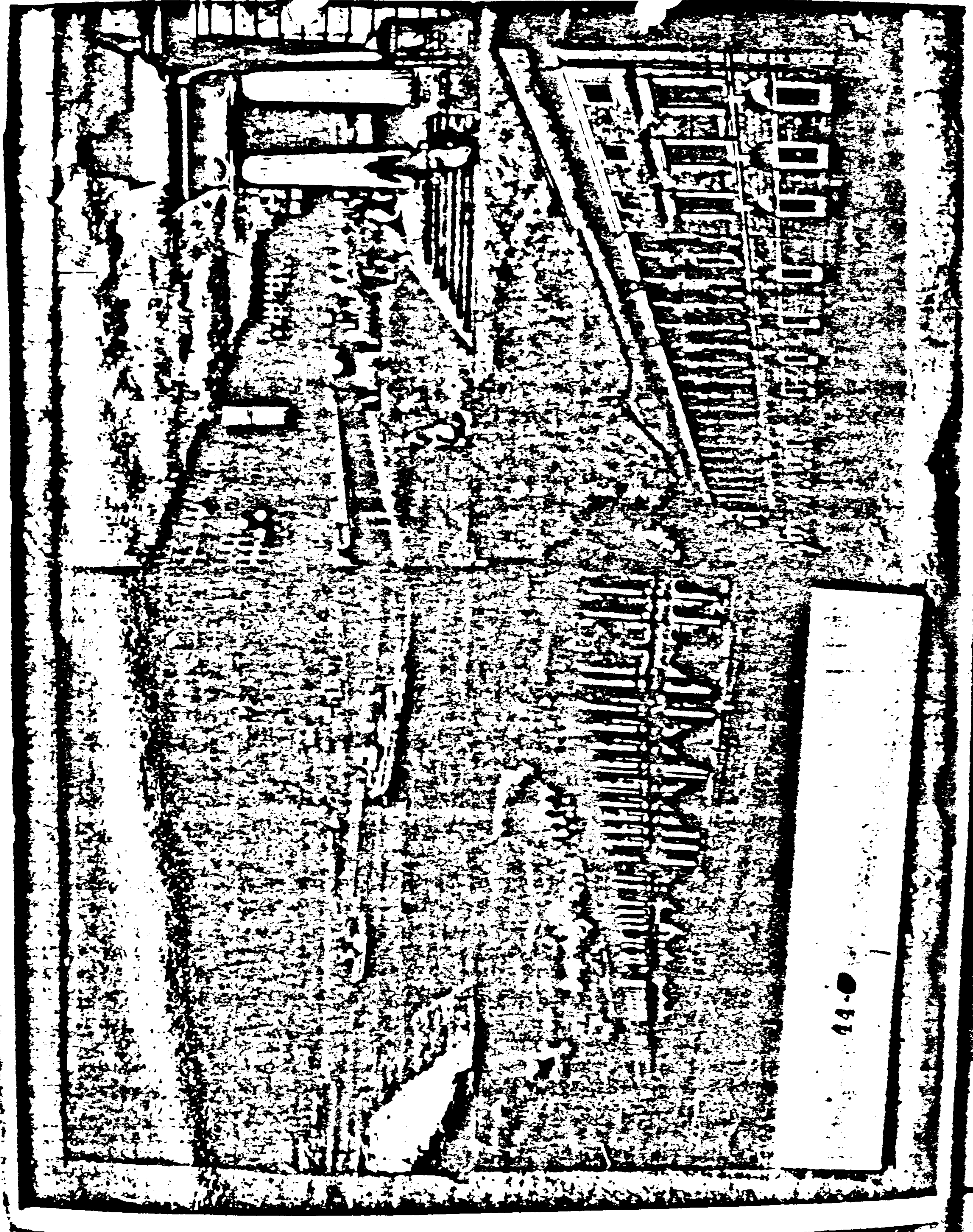

140



Vertical text or markings, possibly a scale or list, located in the center-right portion of the excavation site.

45

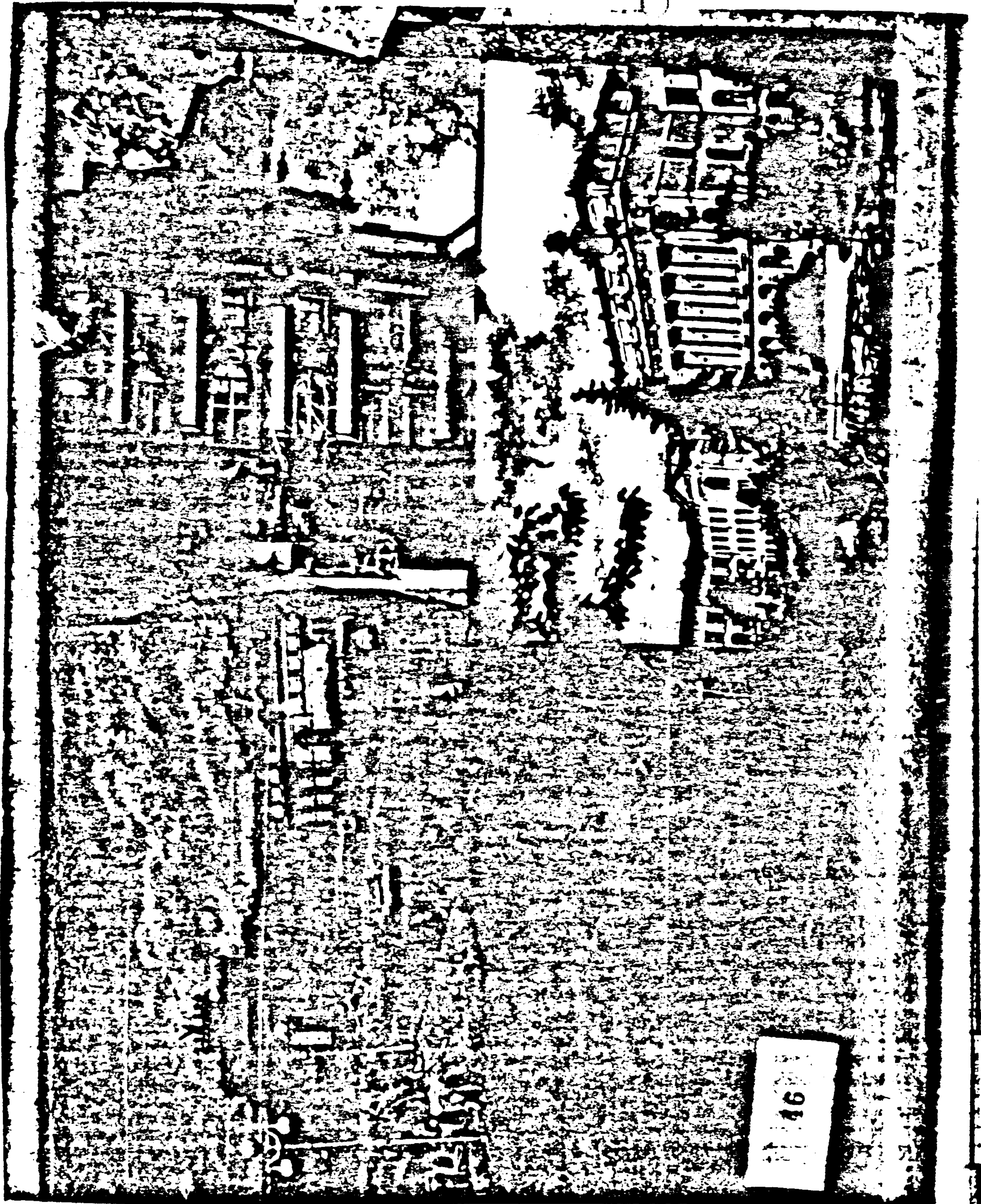

16

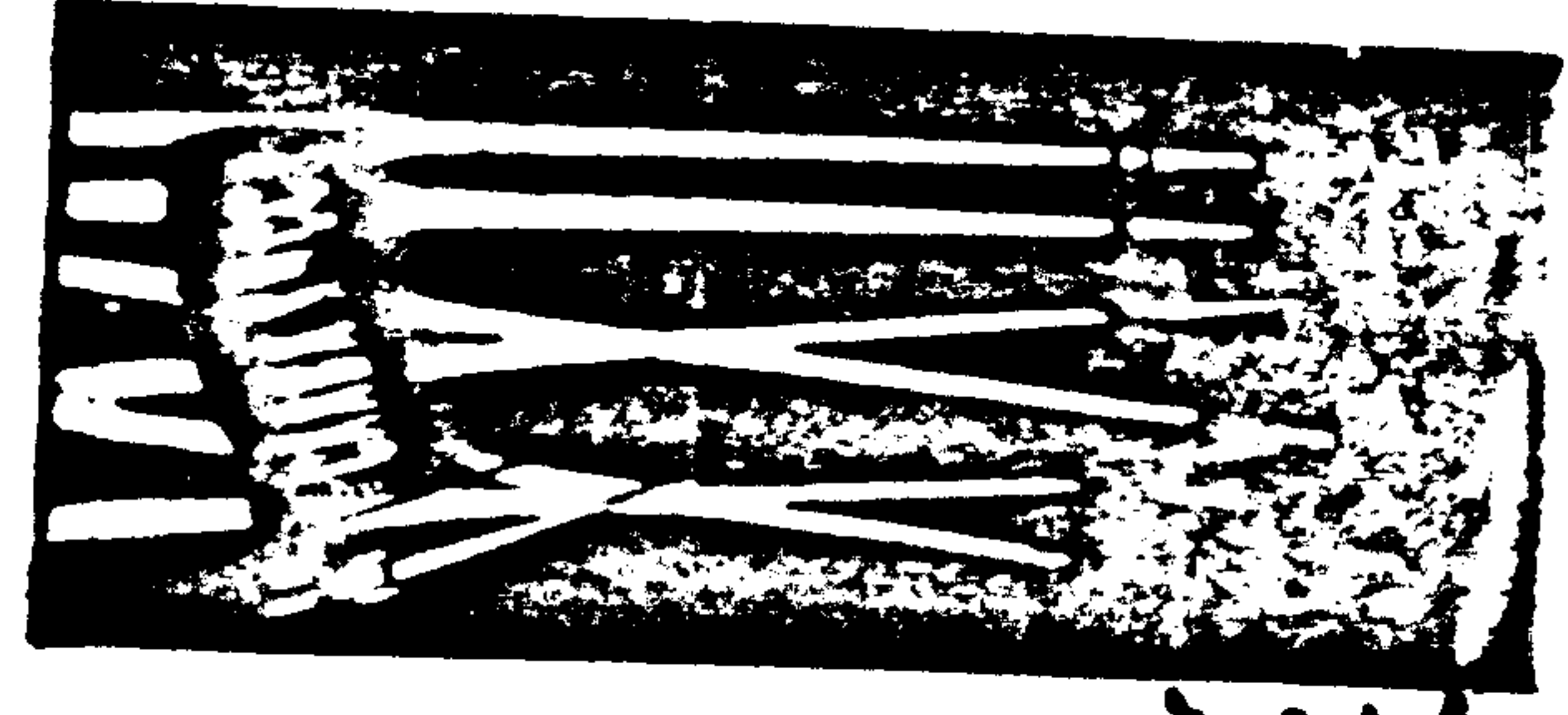

С ПРАЗДНИКОМ  
БЕЛКОГО  
ОКТАБРА!

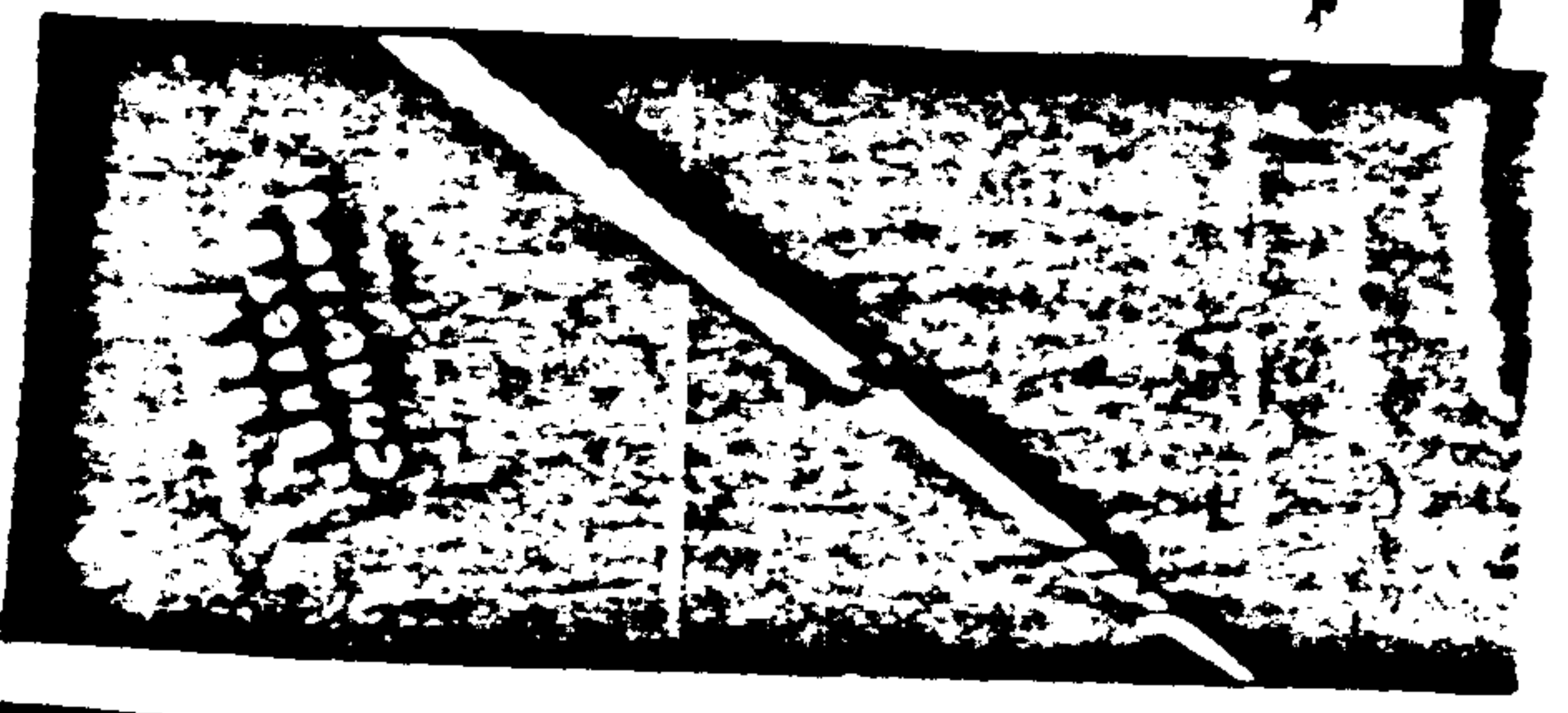

*Счастья  
и  
Здоровья.*

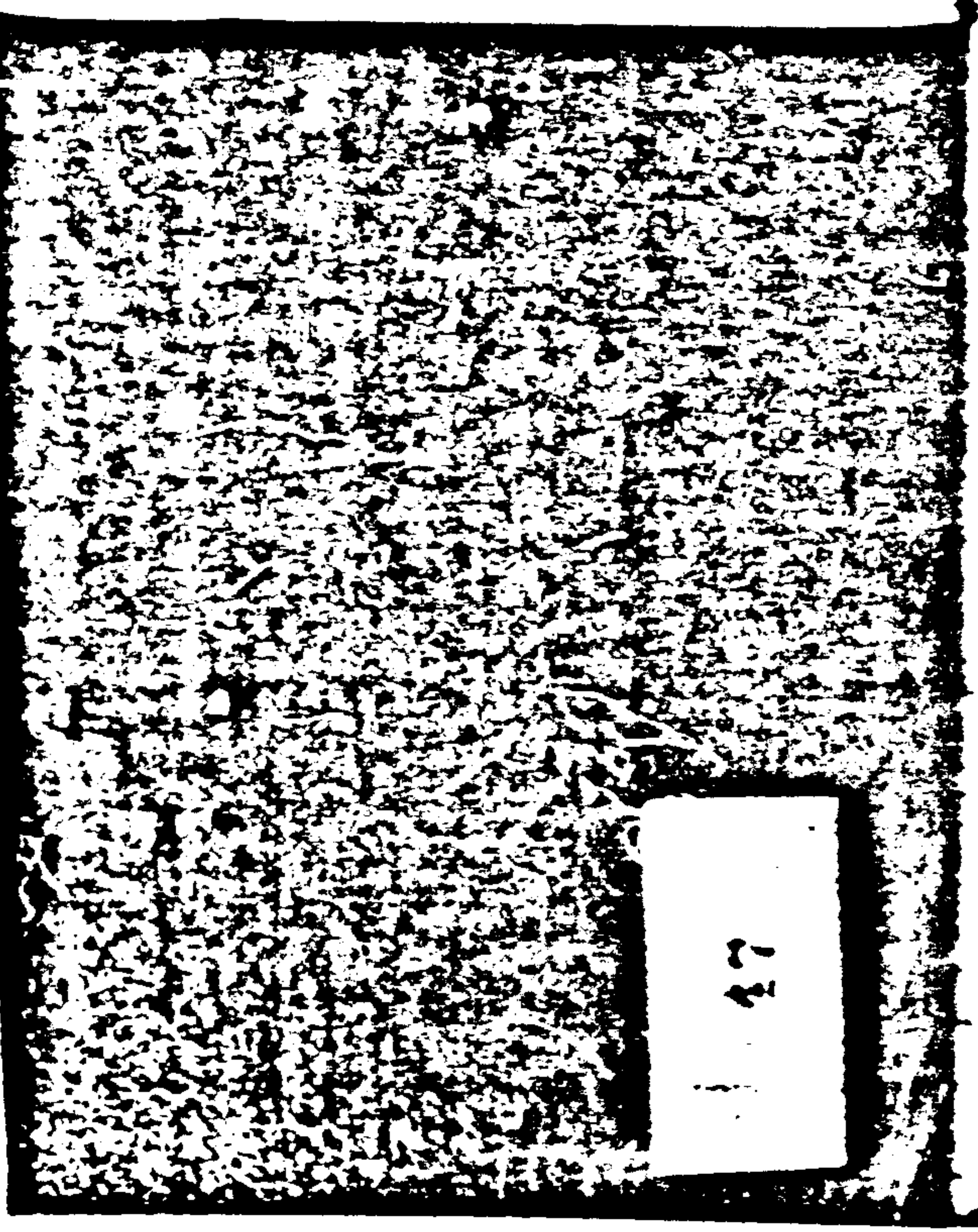

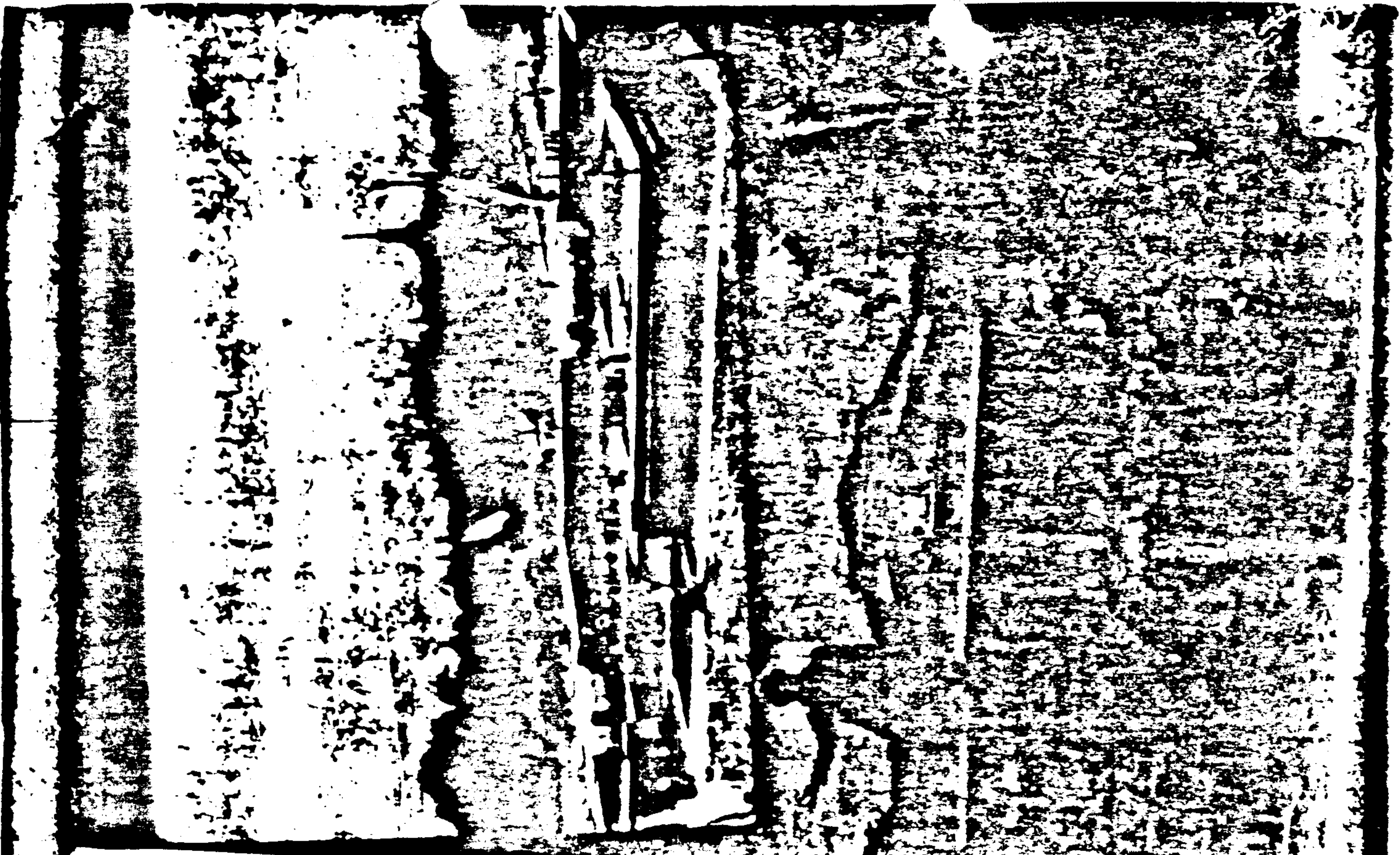

48





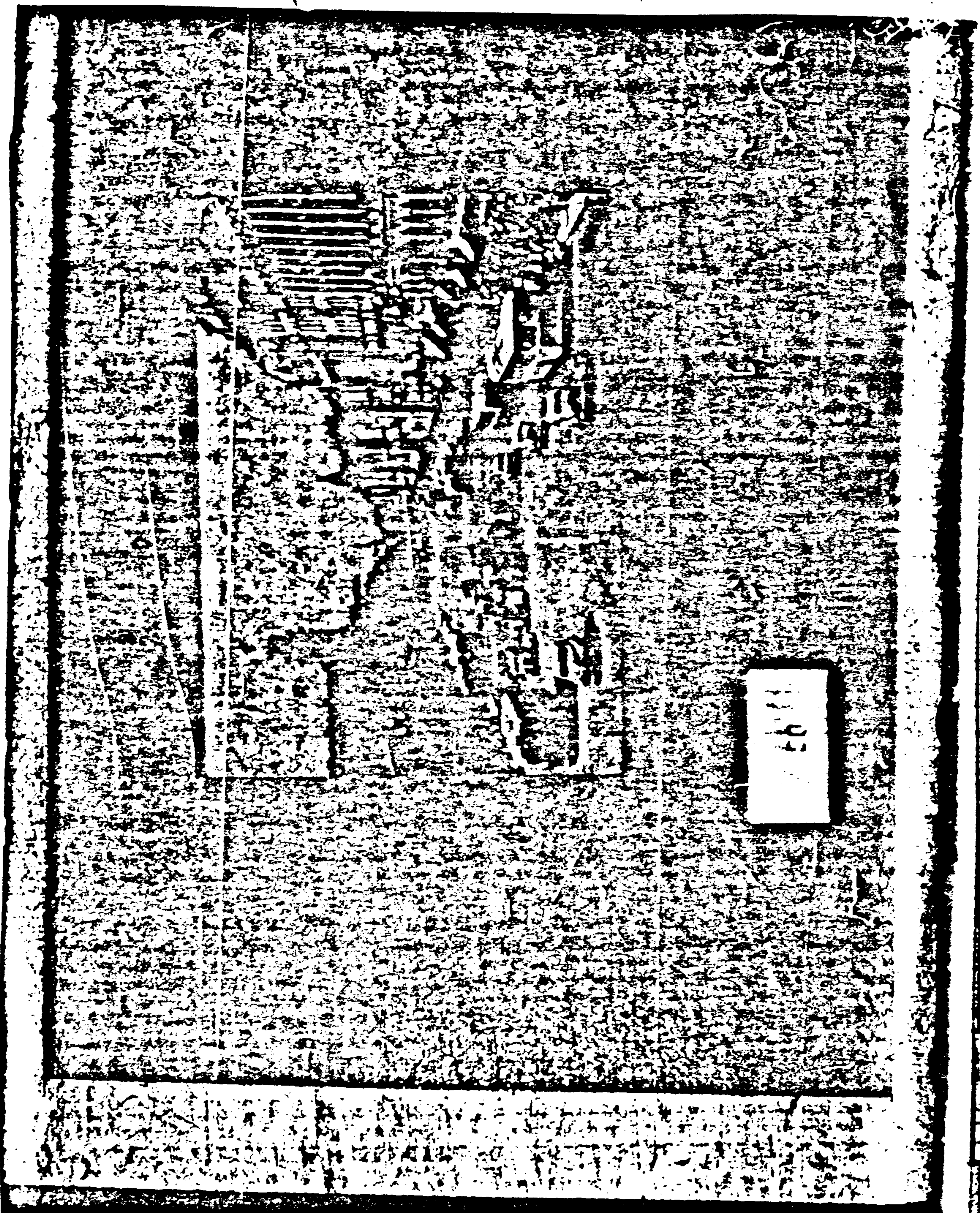

110



*Cuaba Osmacpa*



15

Дорогой Марине и Анне,  
 а также Диму.  
 Поздравляю с праздником,  
 желаю здоровья, счастья в  
 жизни.  
 Желаю Диму, вырасти большой  
 и красивой.

.....  
 Ваша Люда

10/28/68  
 Dear Lu Marina -  
 But you see, I  
 the nice card I  
 you. I am you with  
 quite a collection of  
 from here to show all  
 your friends. It is  
 I shall be sure to  
 for other countries  
 I will send you  
 me very soon.  
 Love  
 Mother

POSTCARD  
 Mr. Mark L. Conrad  
 4114th Kalamazoo  
 Grand Rapids MI 49506  
 Mindy L. Conrad  
 Conrad

Postage of course paid from sender. Only use  
 for the face of card of face, and of course the  
 and country back are always in use.

ПОЧТОВАЯ КАРТКА  
 ПОЧТОВАЯ ОТКРЫТКА  
 U.S.A.  
 DALLAS  
 TEXAS  
 ELIZABETH ST. 602  
 KENNETH W. MOORE  
 KENNETH W. MOORE

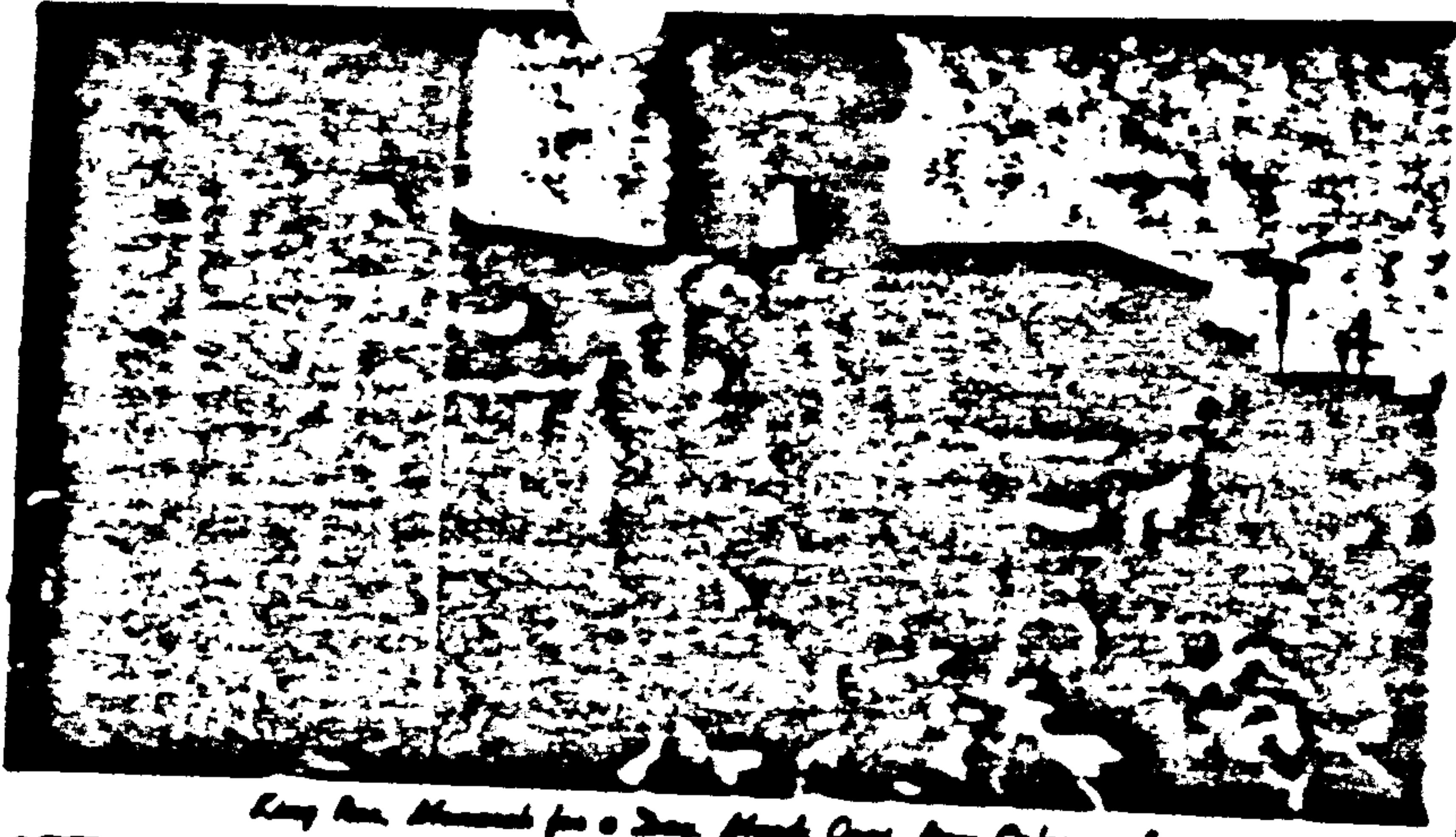

*Long Ave. Museum for a Day. Month. Year. Ave. Orleans. La.*

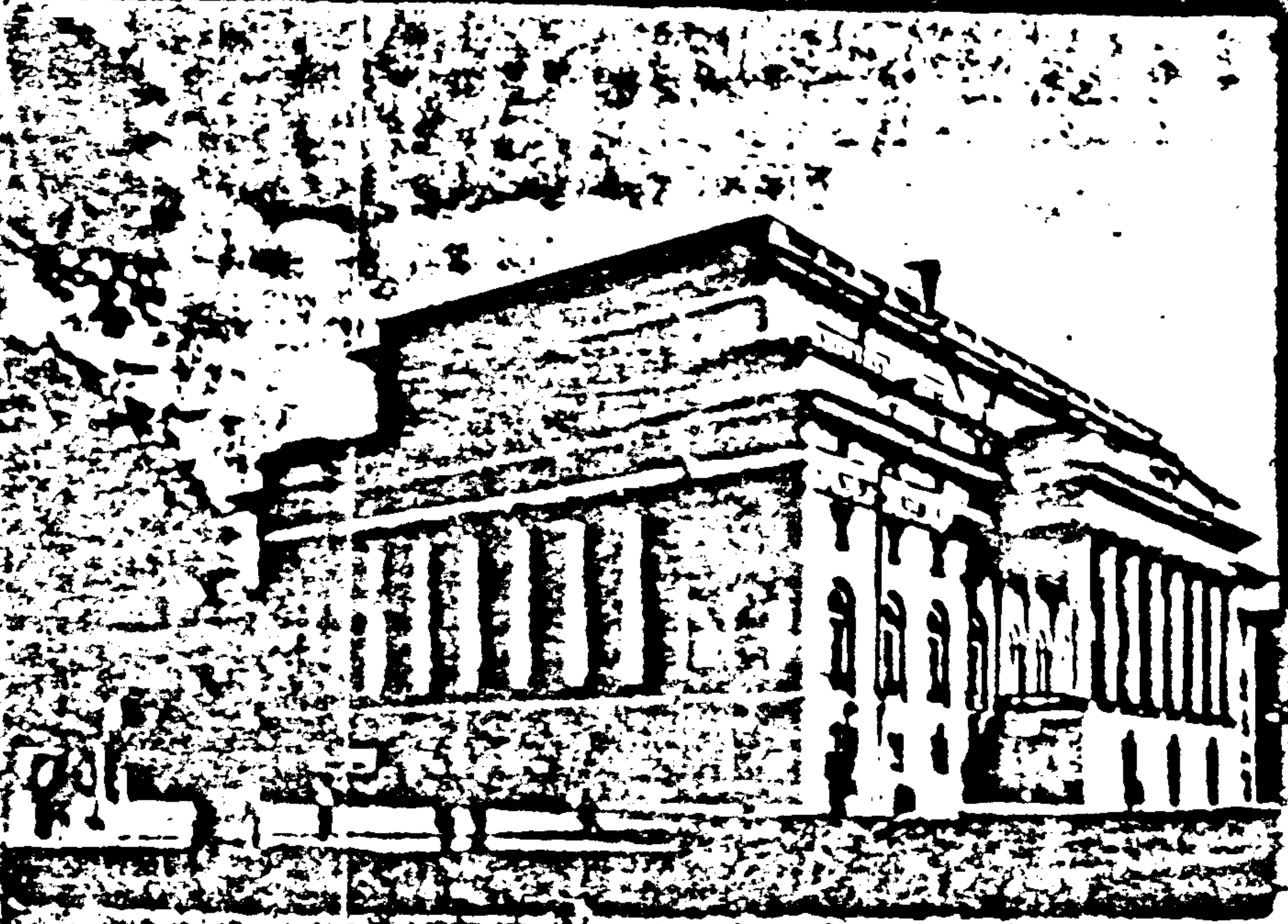

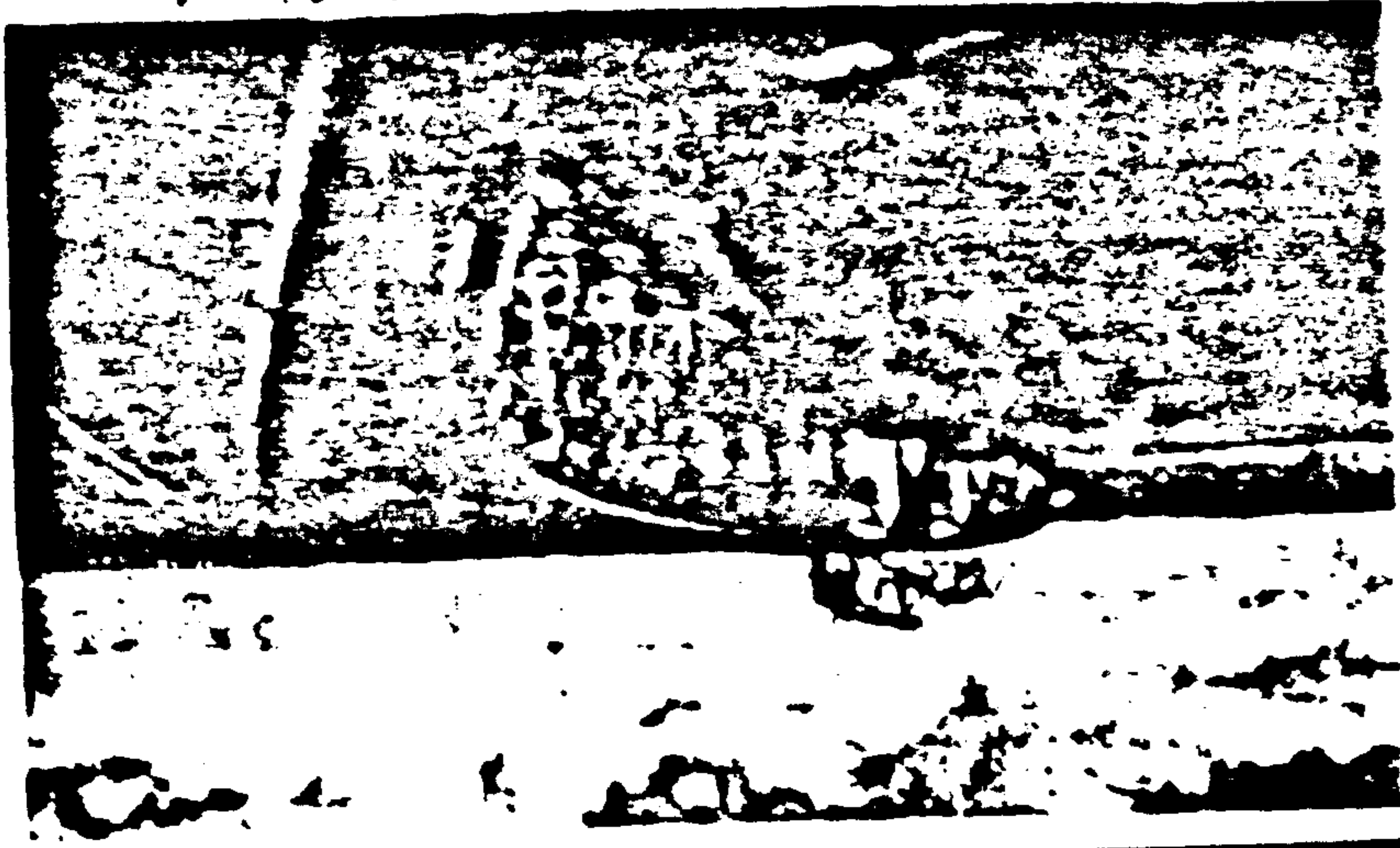

Fig. 1. Large circular object from the site of the ...

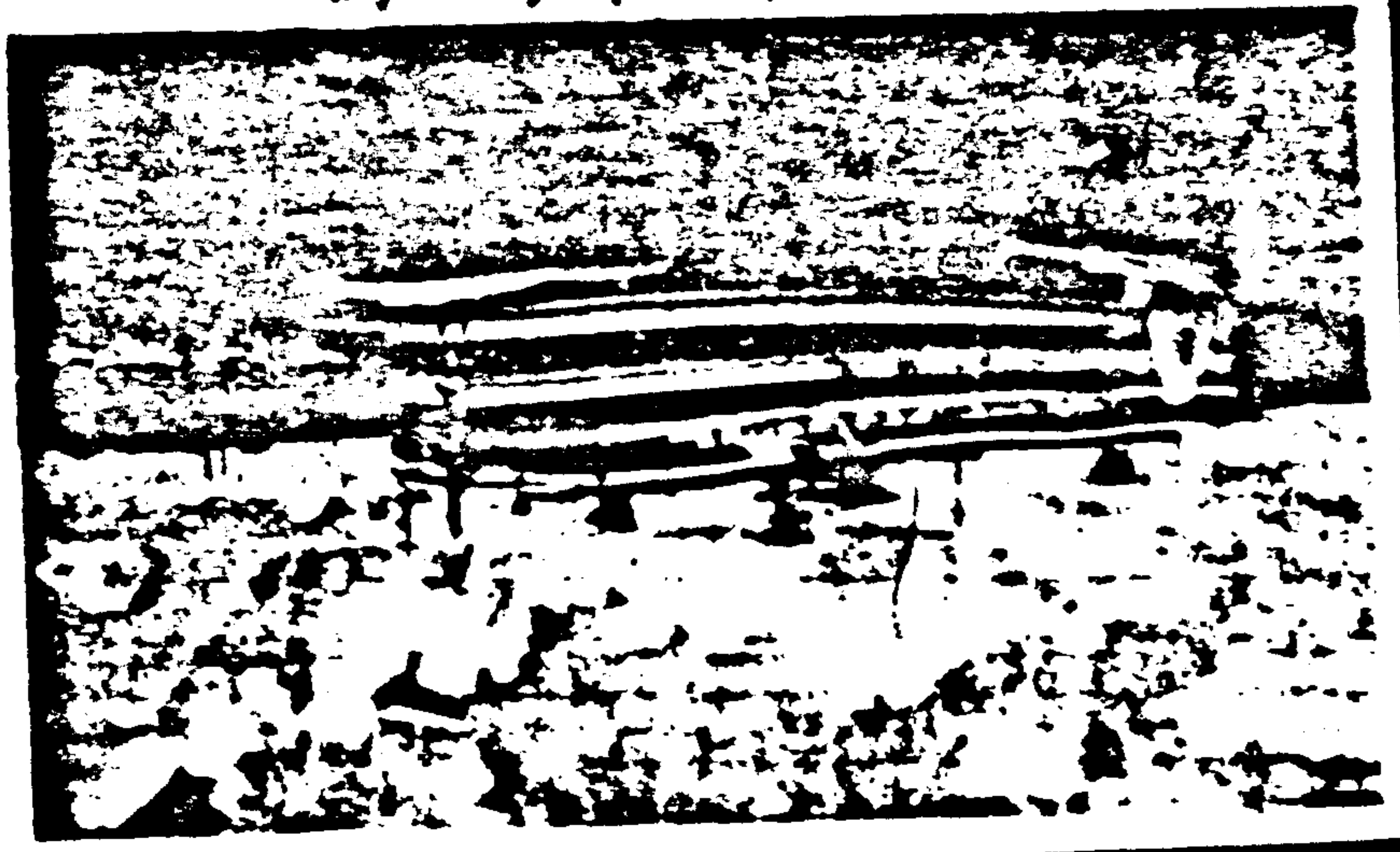

Fig. 2. Long rectangular object from the site of the ...

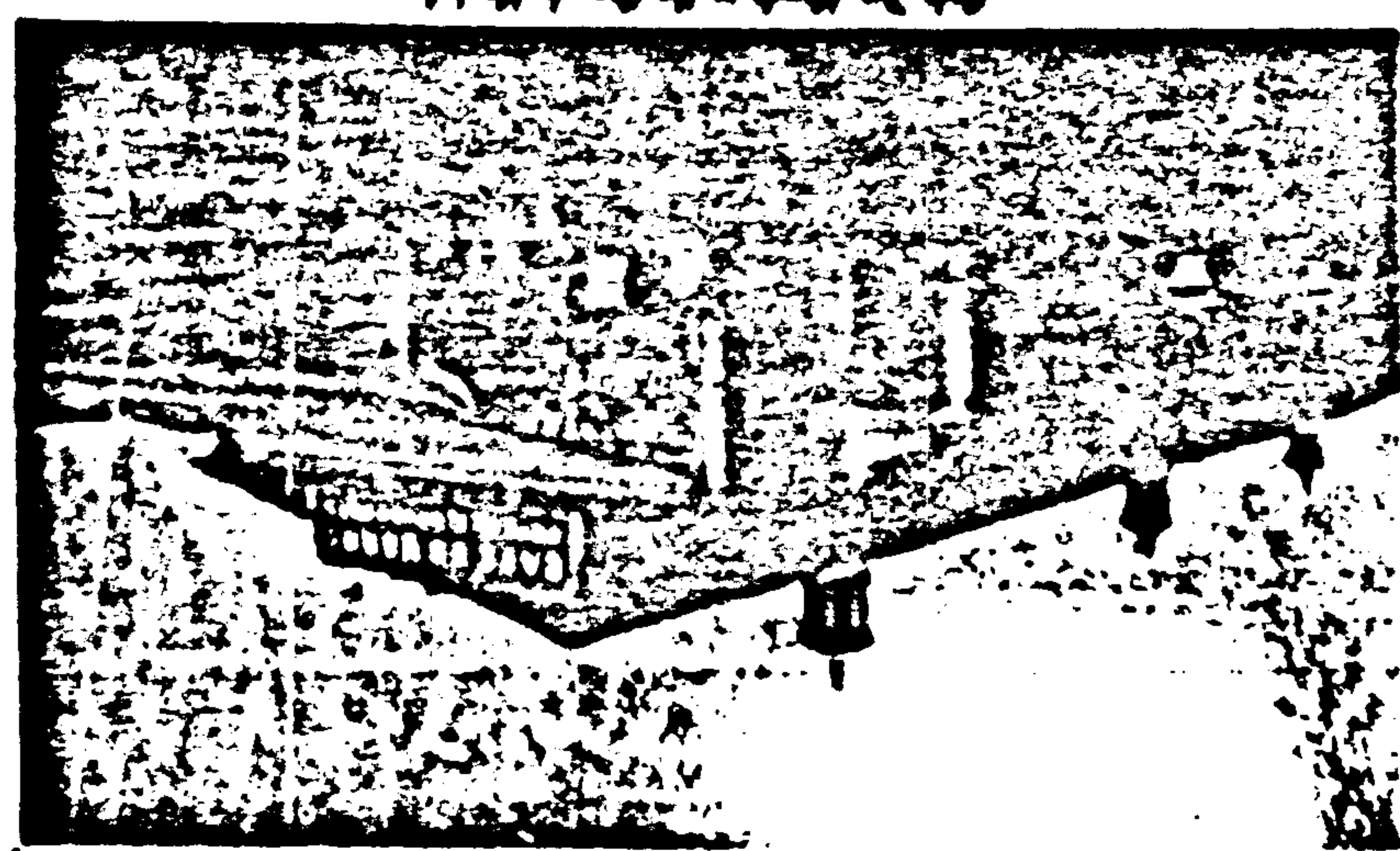

Fig. 3. Large rectangular object from the site of the ...

53



School Building in the Stone Cove



School Building, Stone Cove, Arkansas

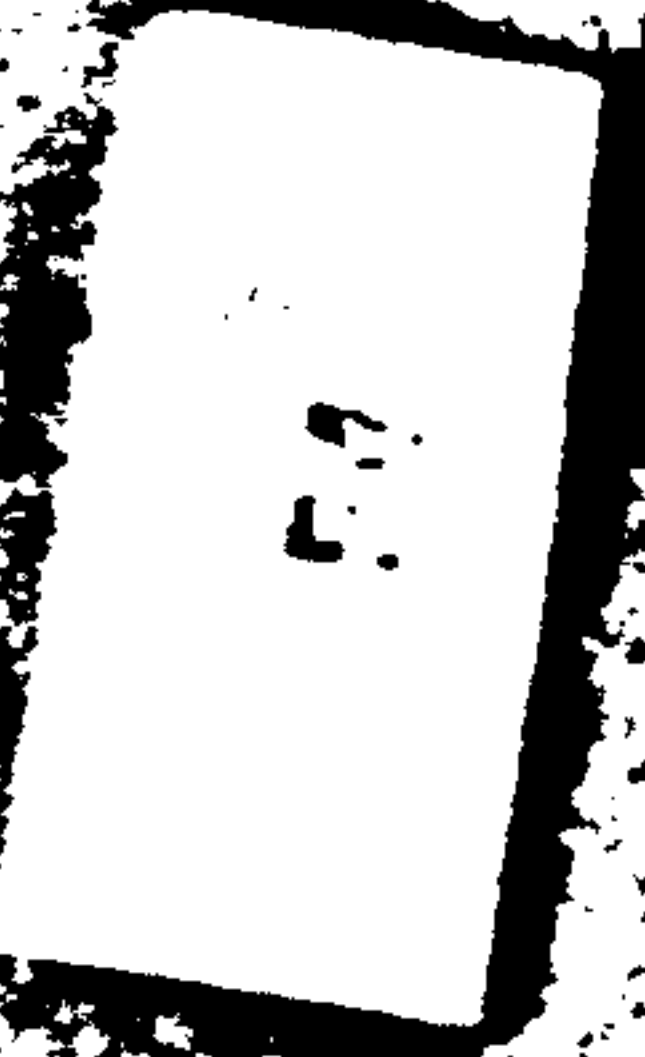



*Coastal Quills from Oahu, Hawaii*

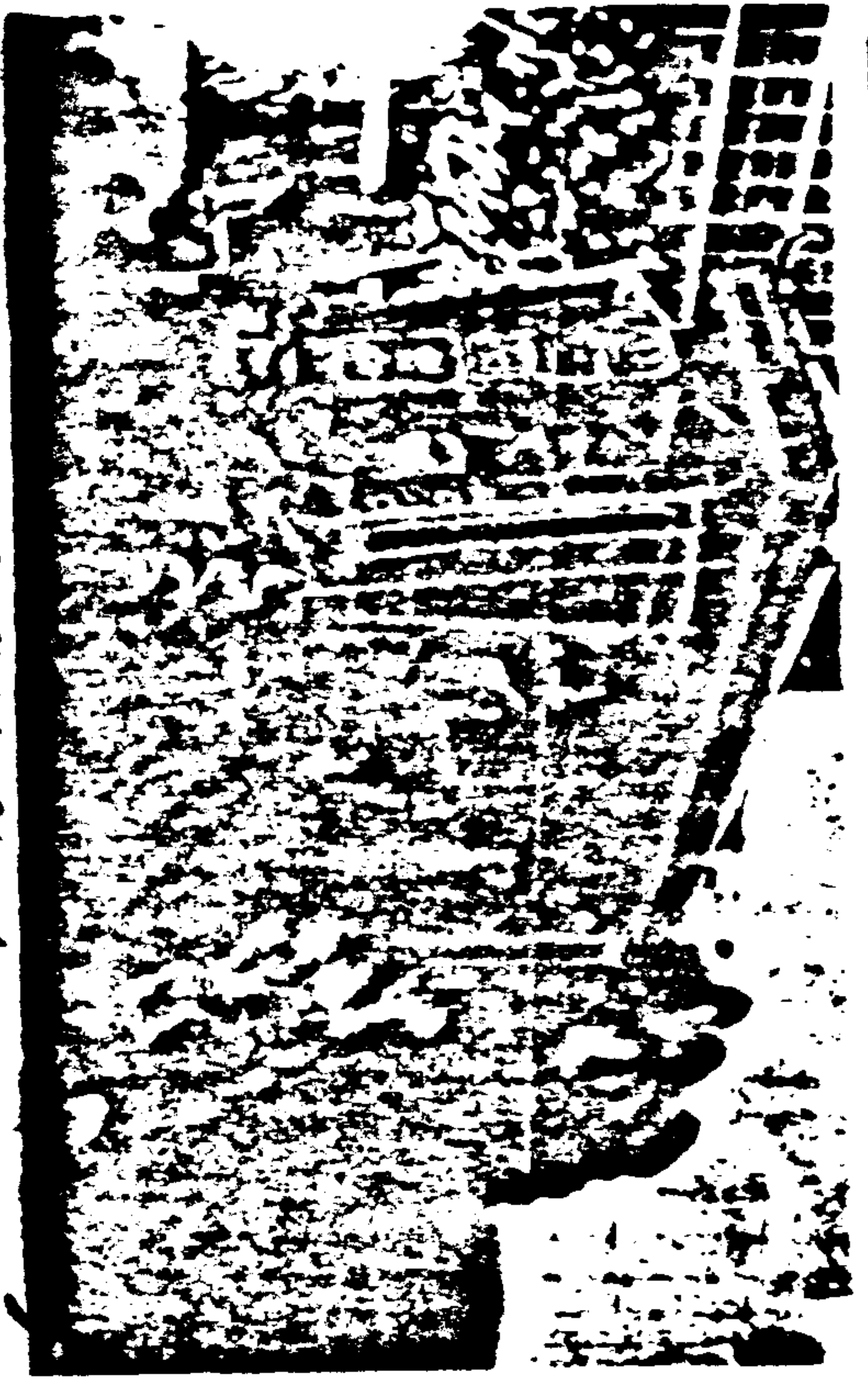

*Coastal Mat from Oahu, Hawaii*

55



*Coastal Mat from Oahu, Hawaii*

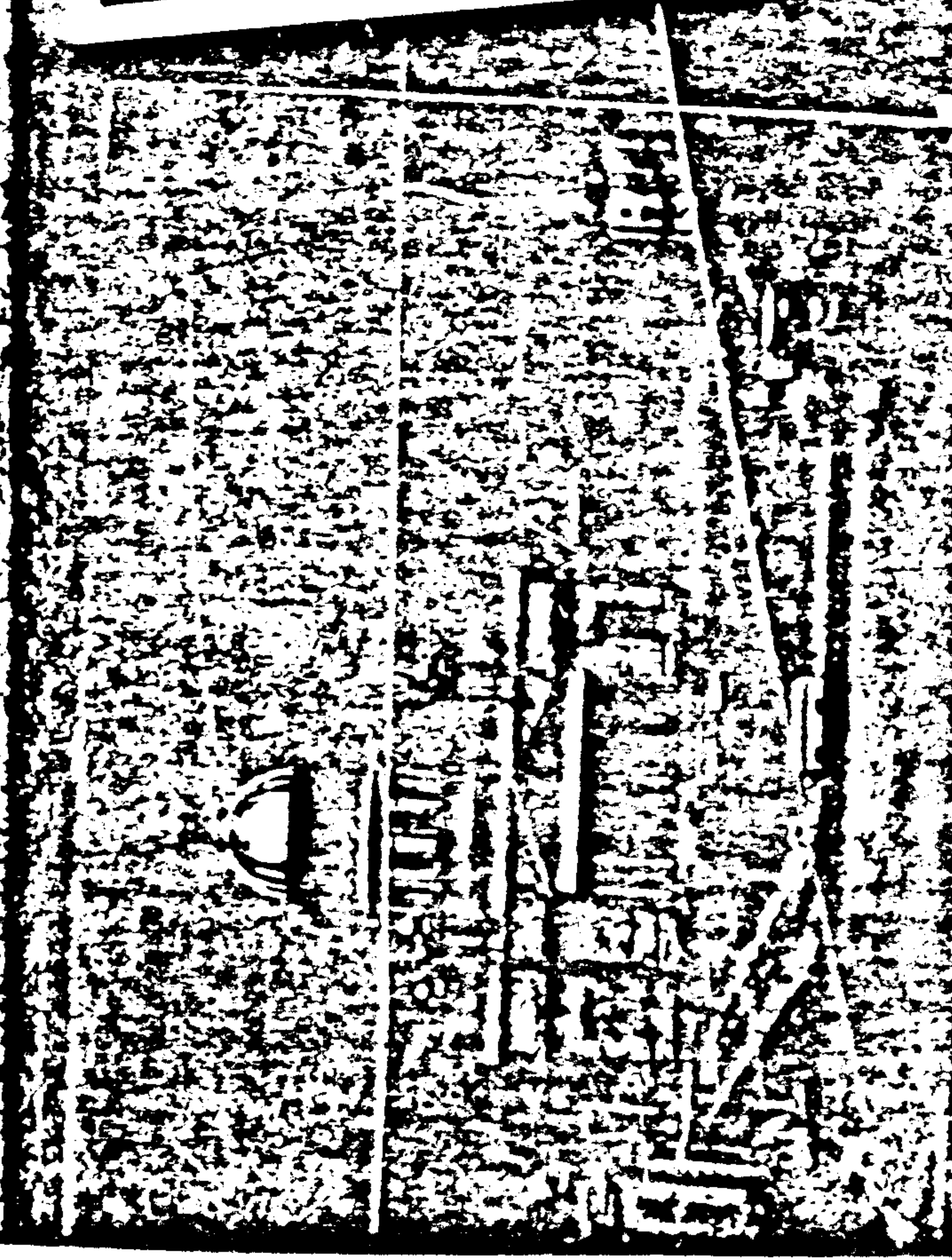

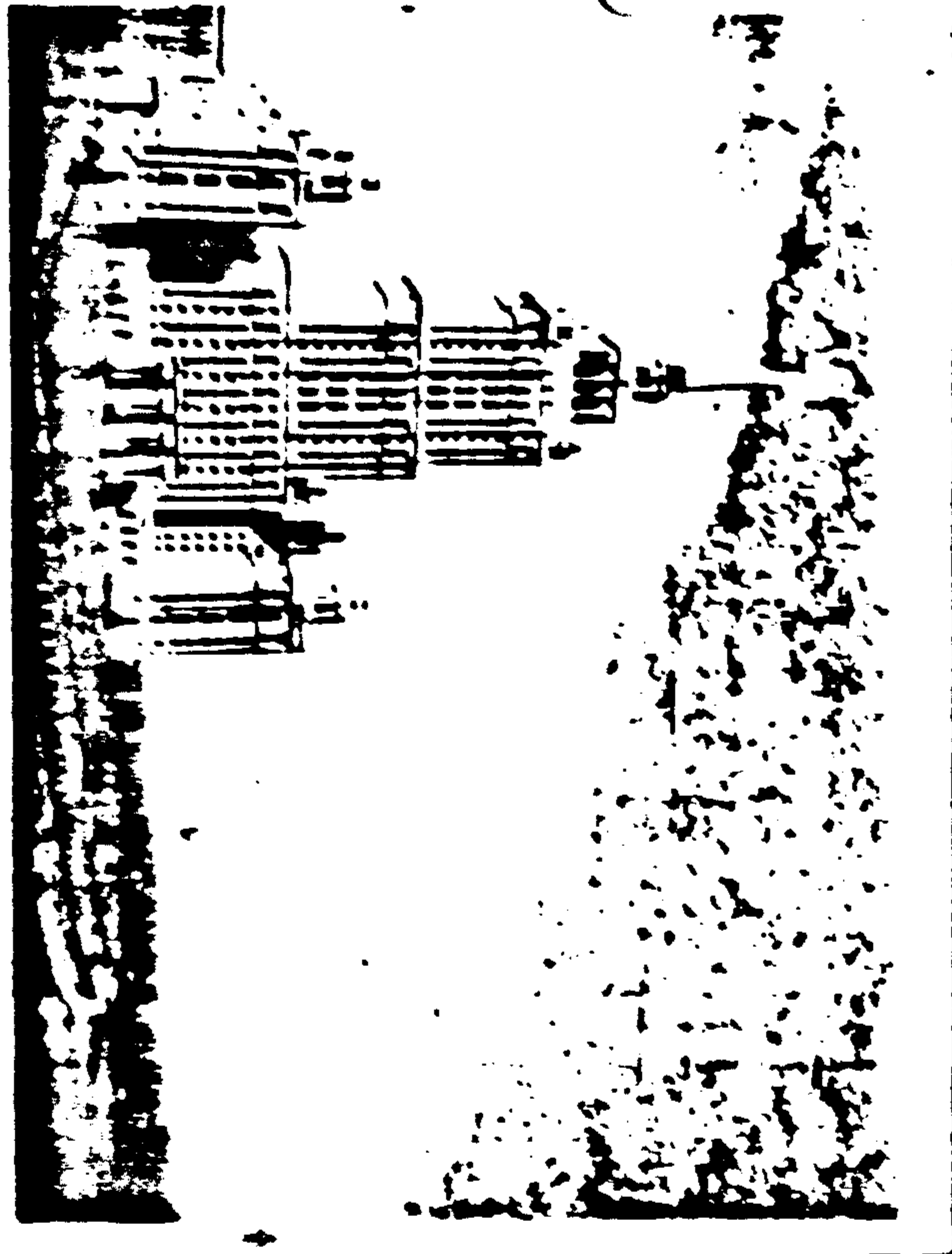

115

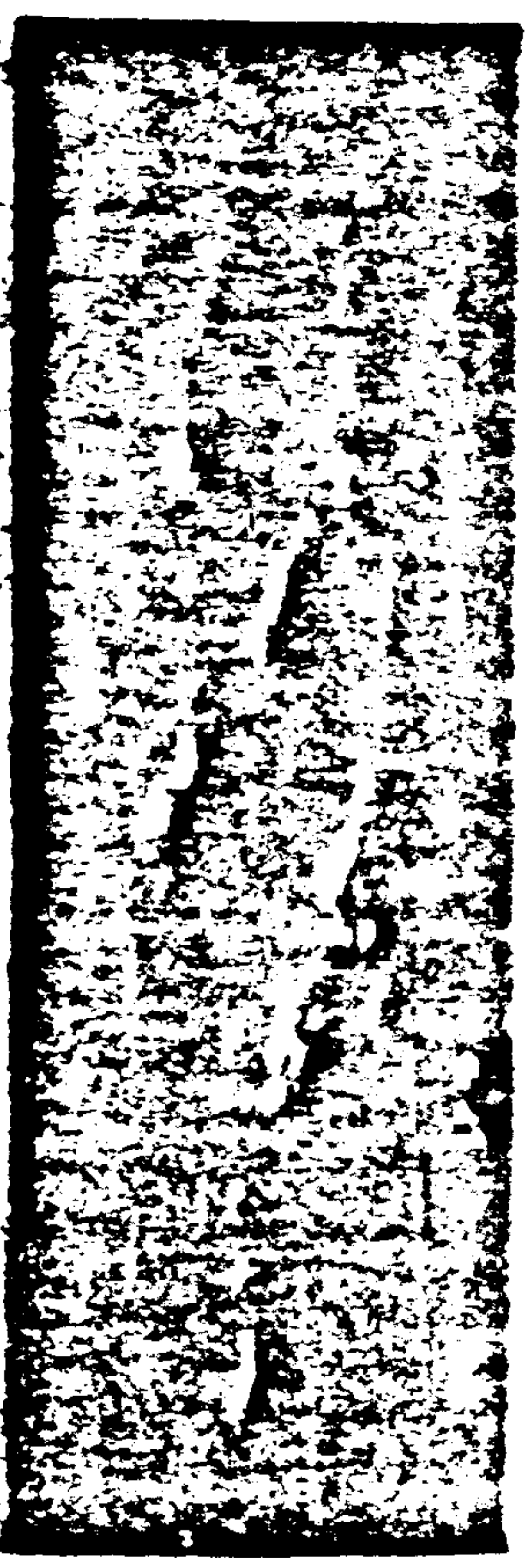
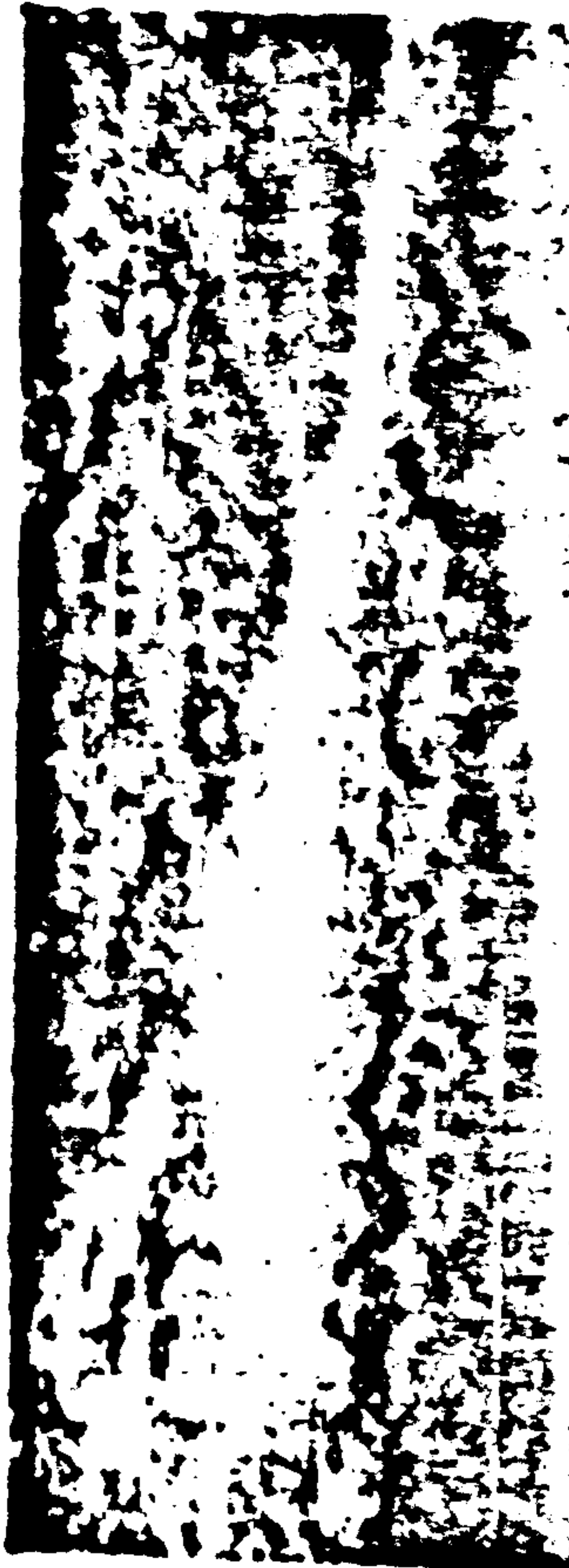



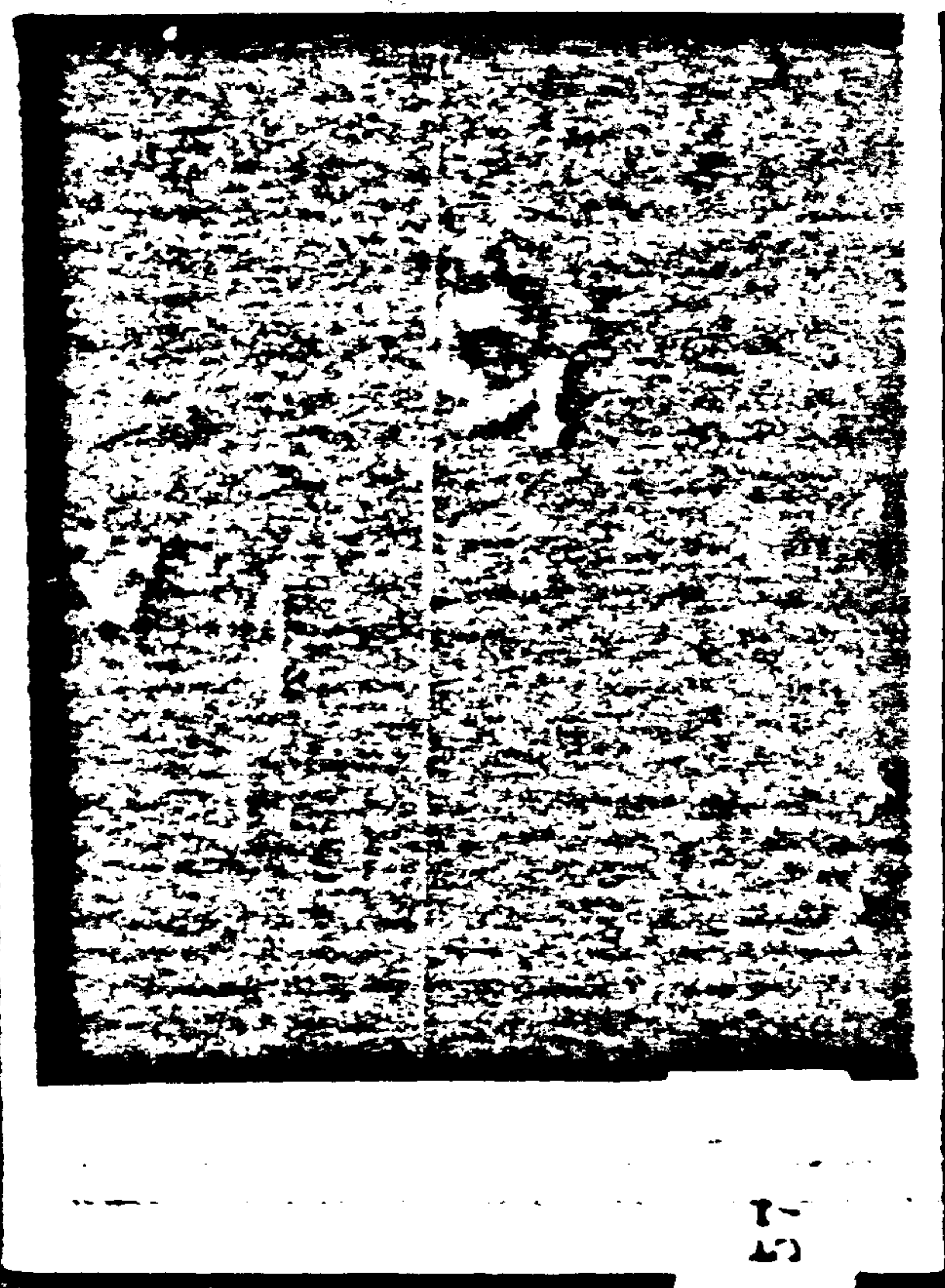
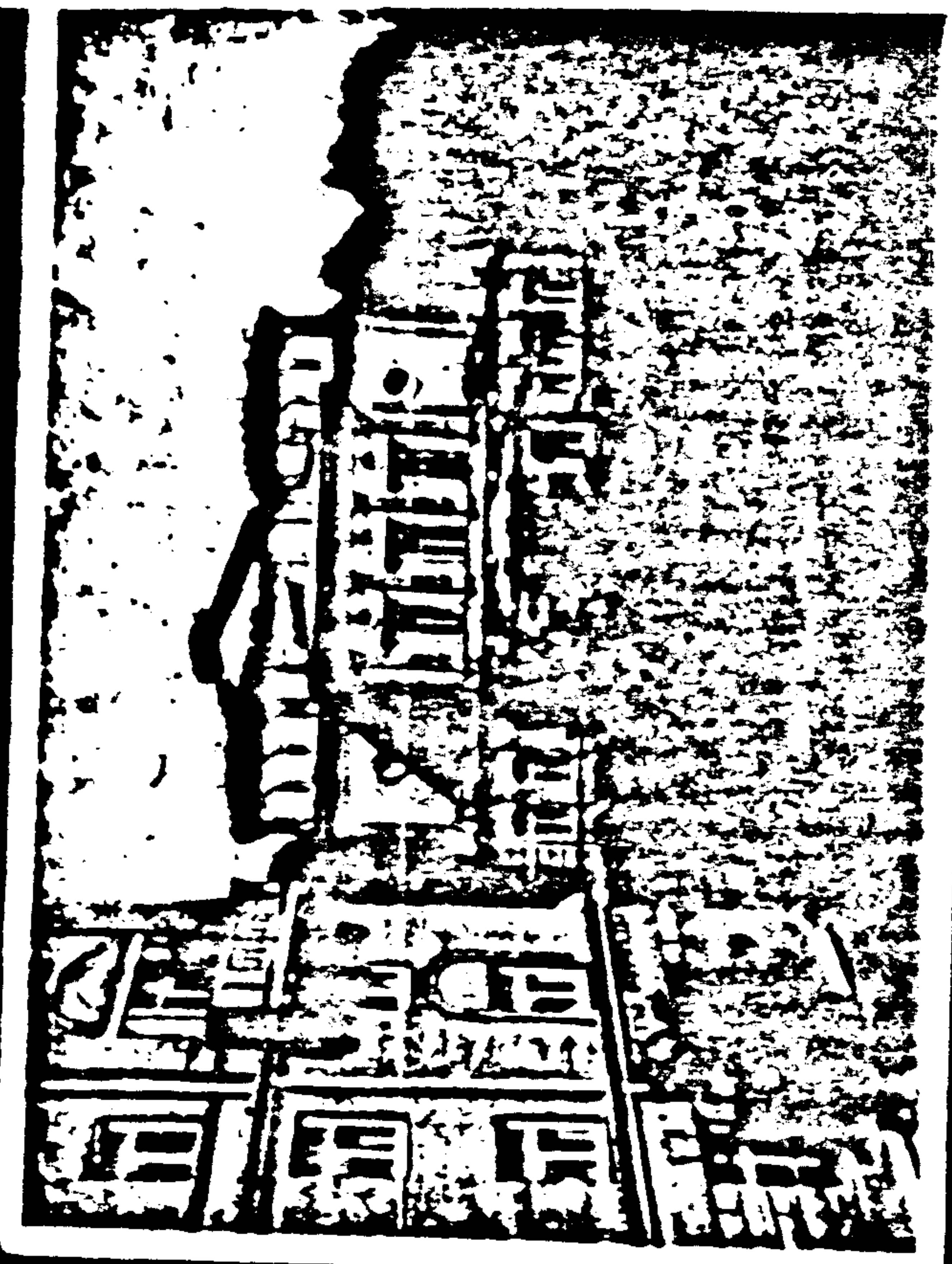

2  
5

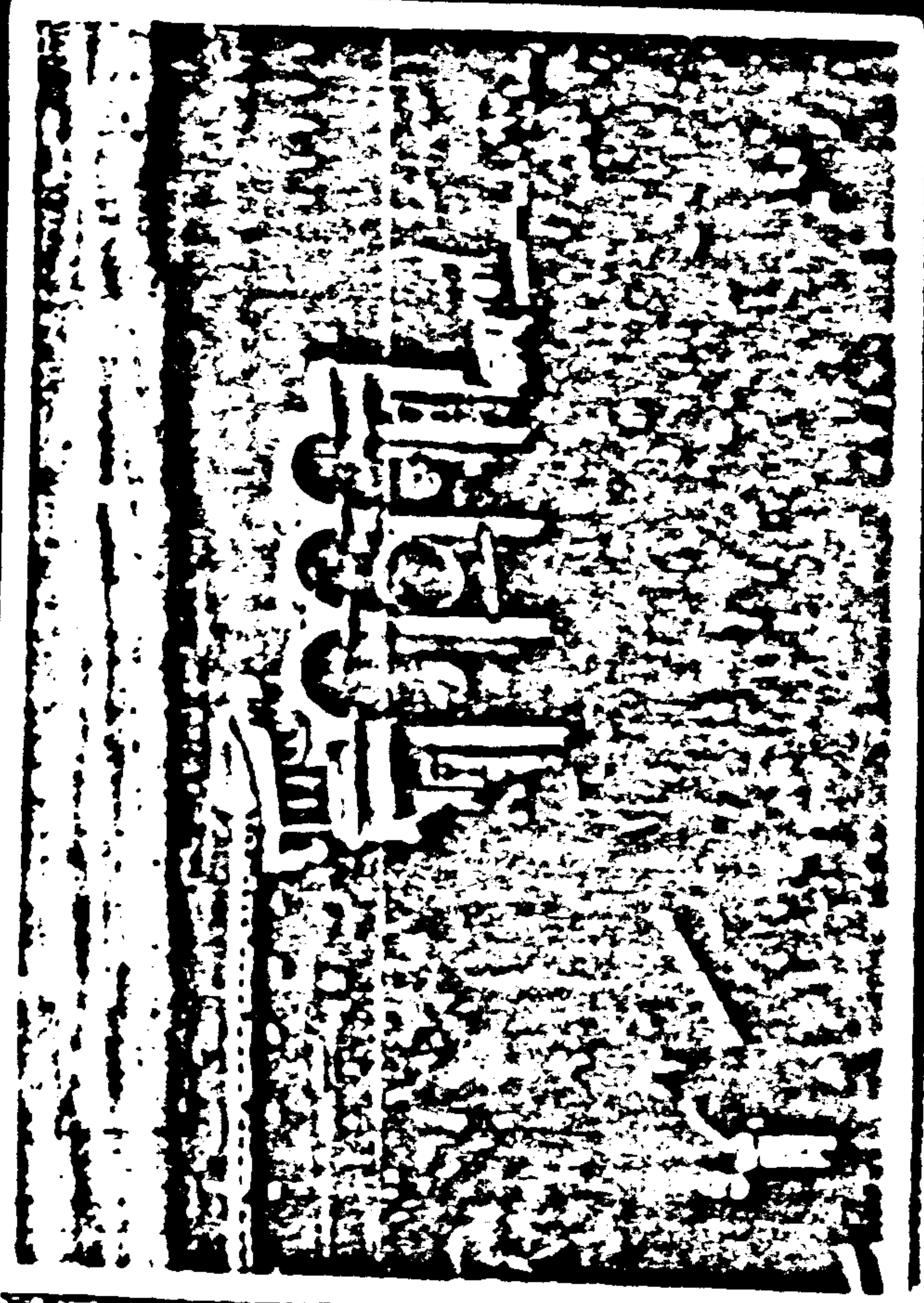



85

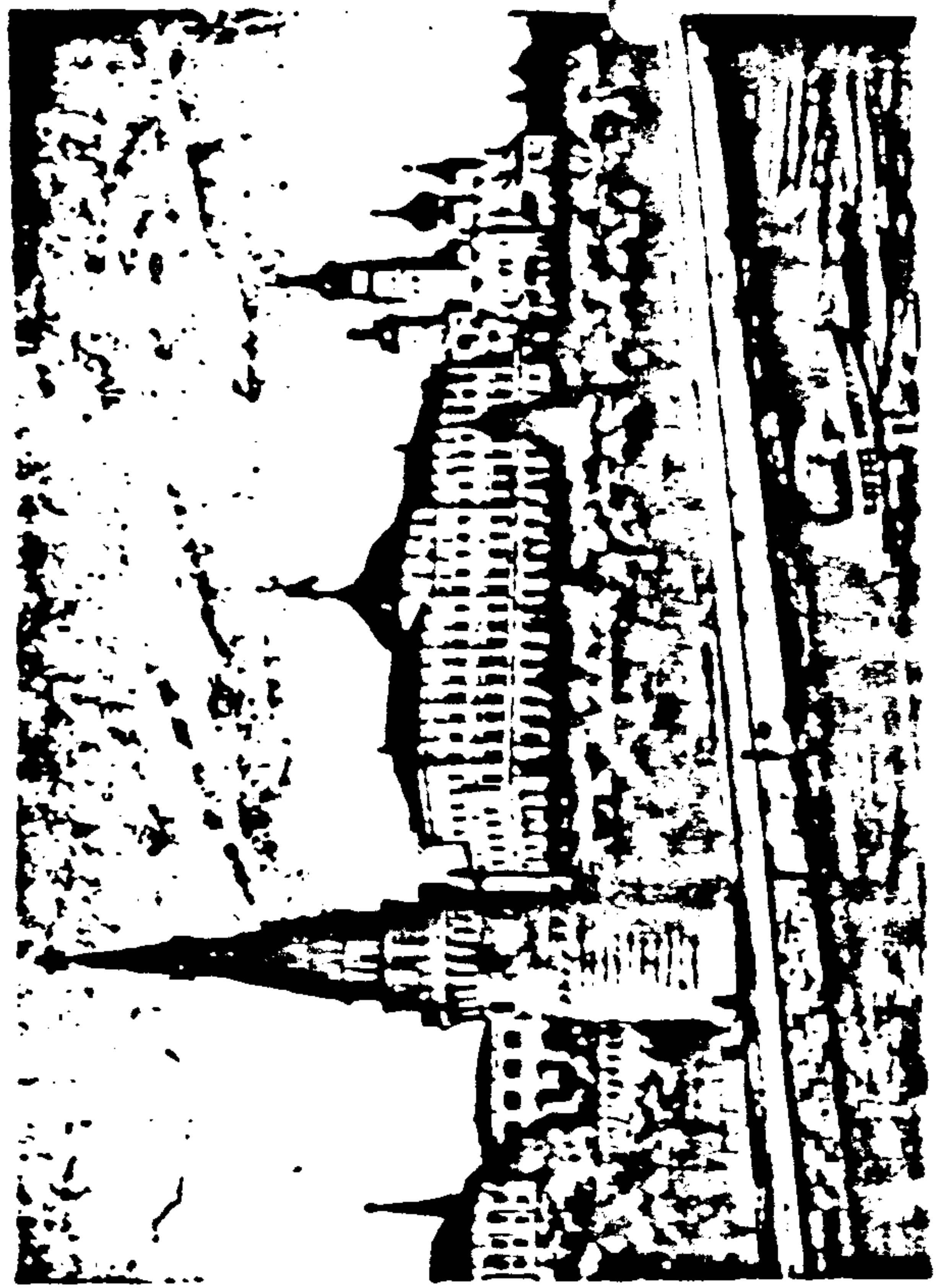



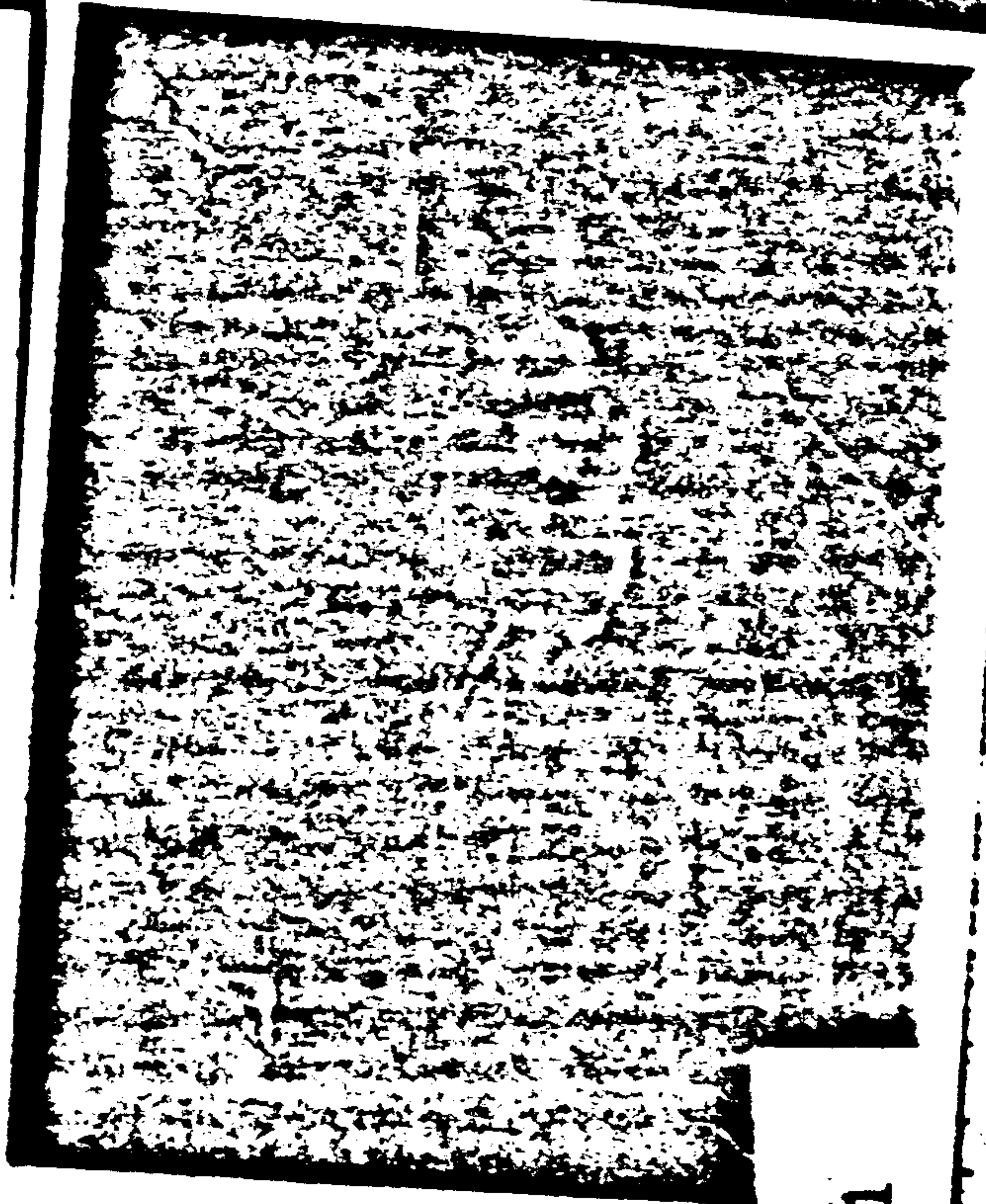
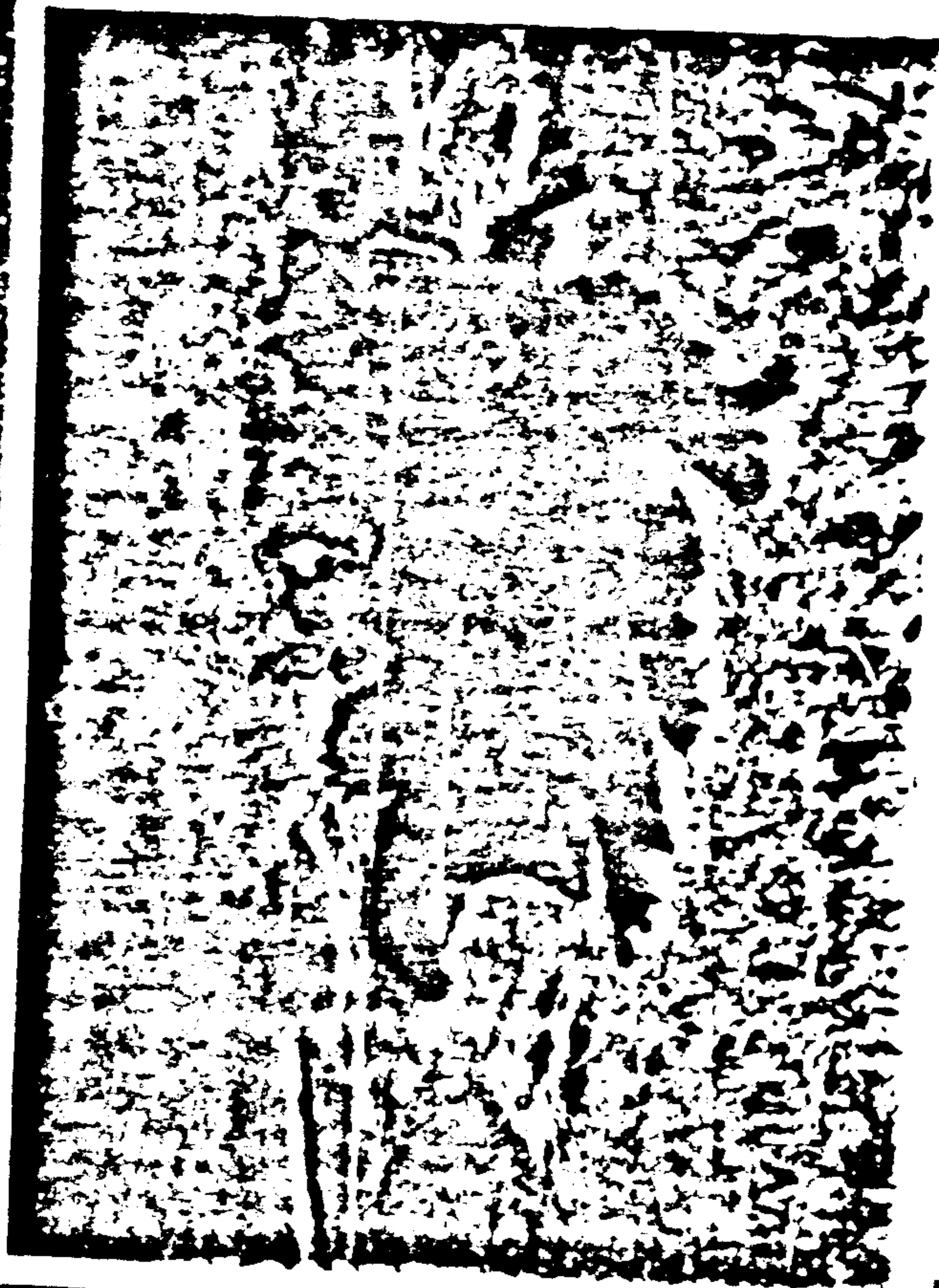
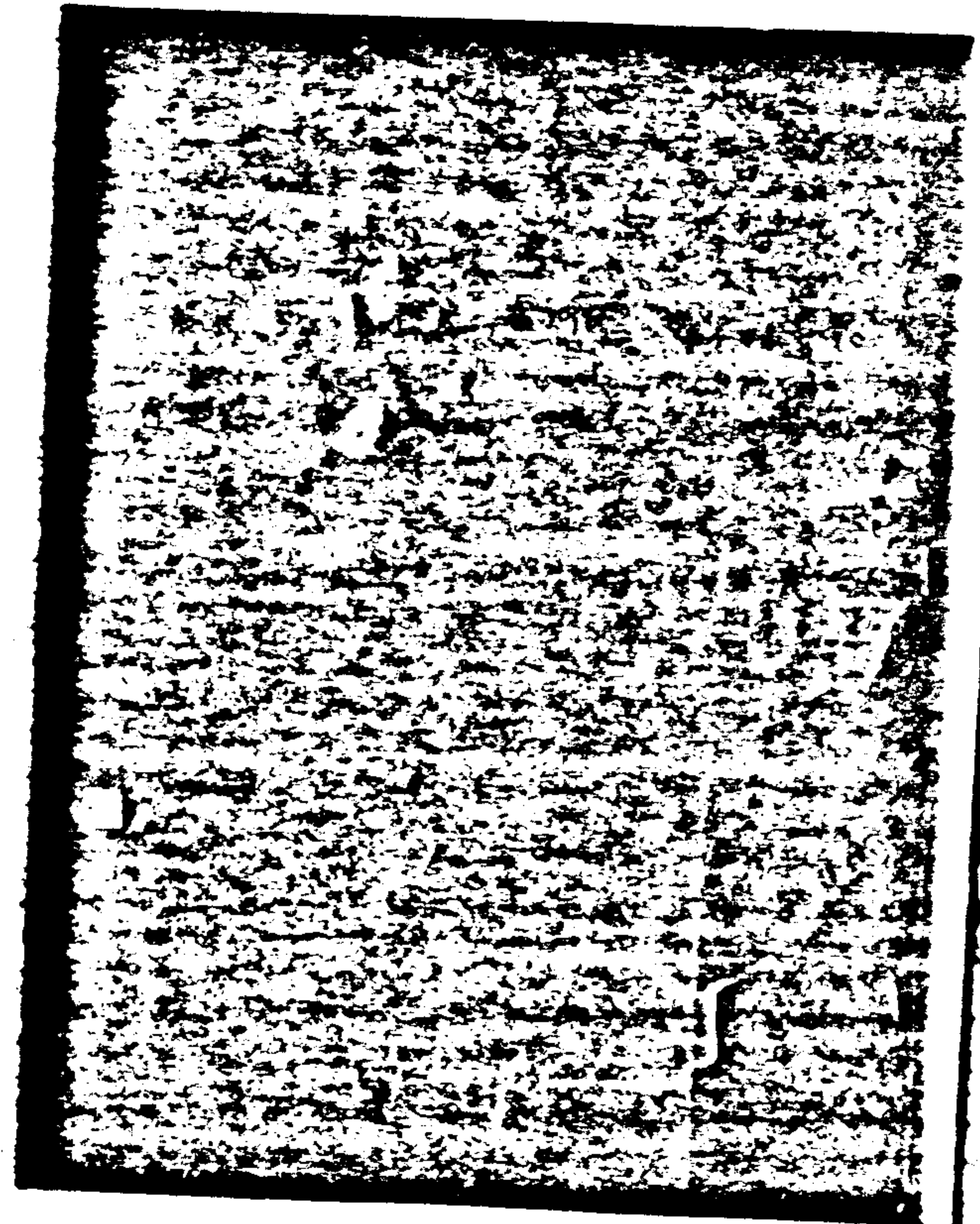
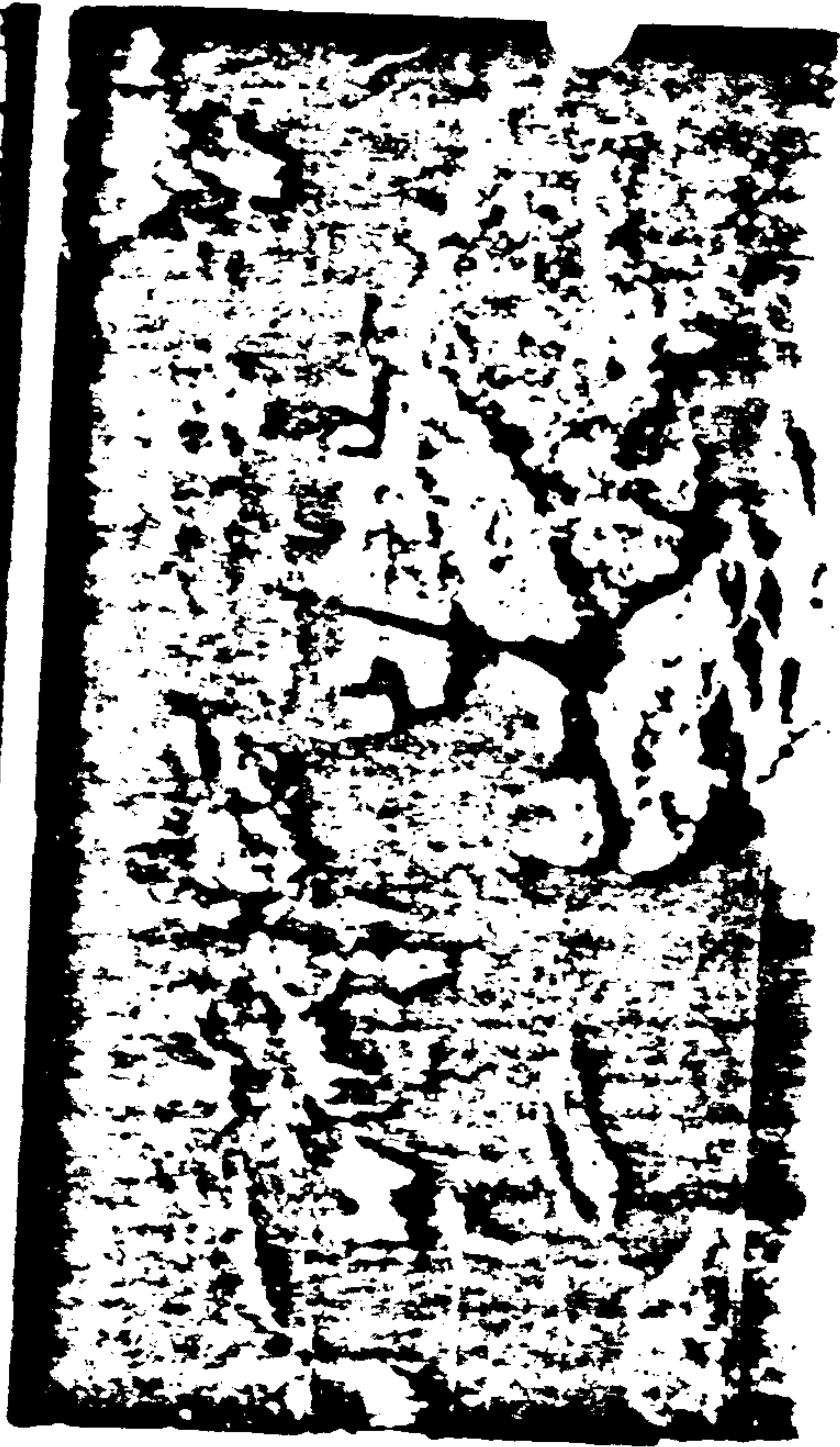

61



03

10

República de Colombia  
C. de Topografía  
M. de Ingenieros  
Carrera 14 No. 10-10  
Bogotá, D. C.

10-10-10  
C. de Topografía  
M. de Ingenieros  
Carrera 14 No. 10-10  
Bogotá, D. C.

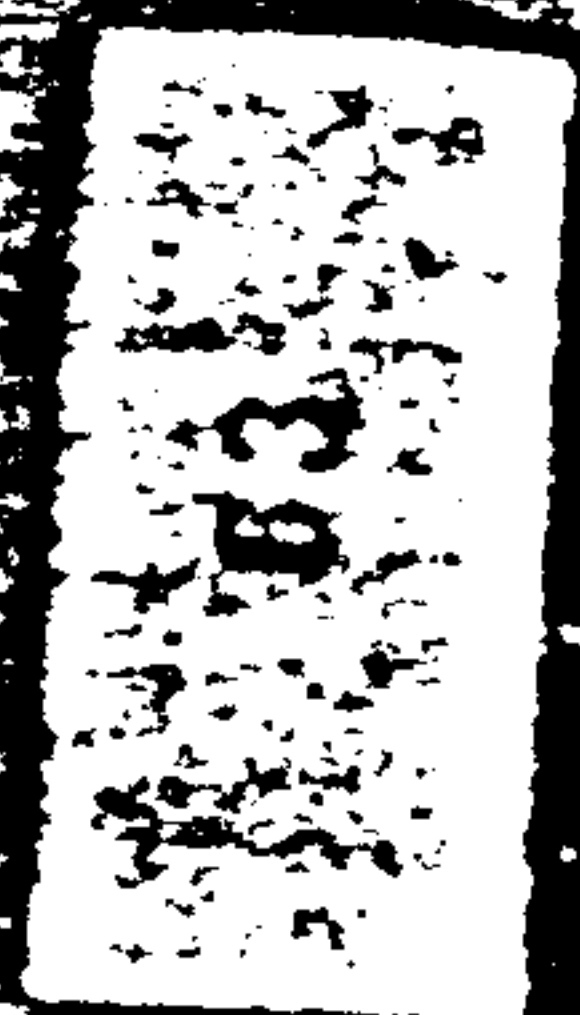
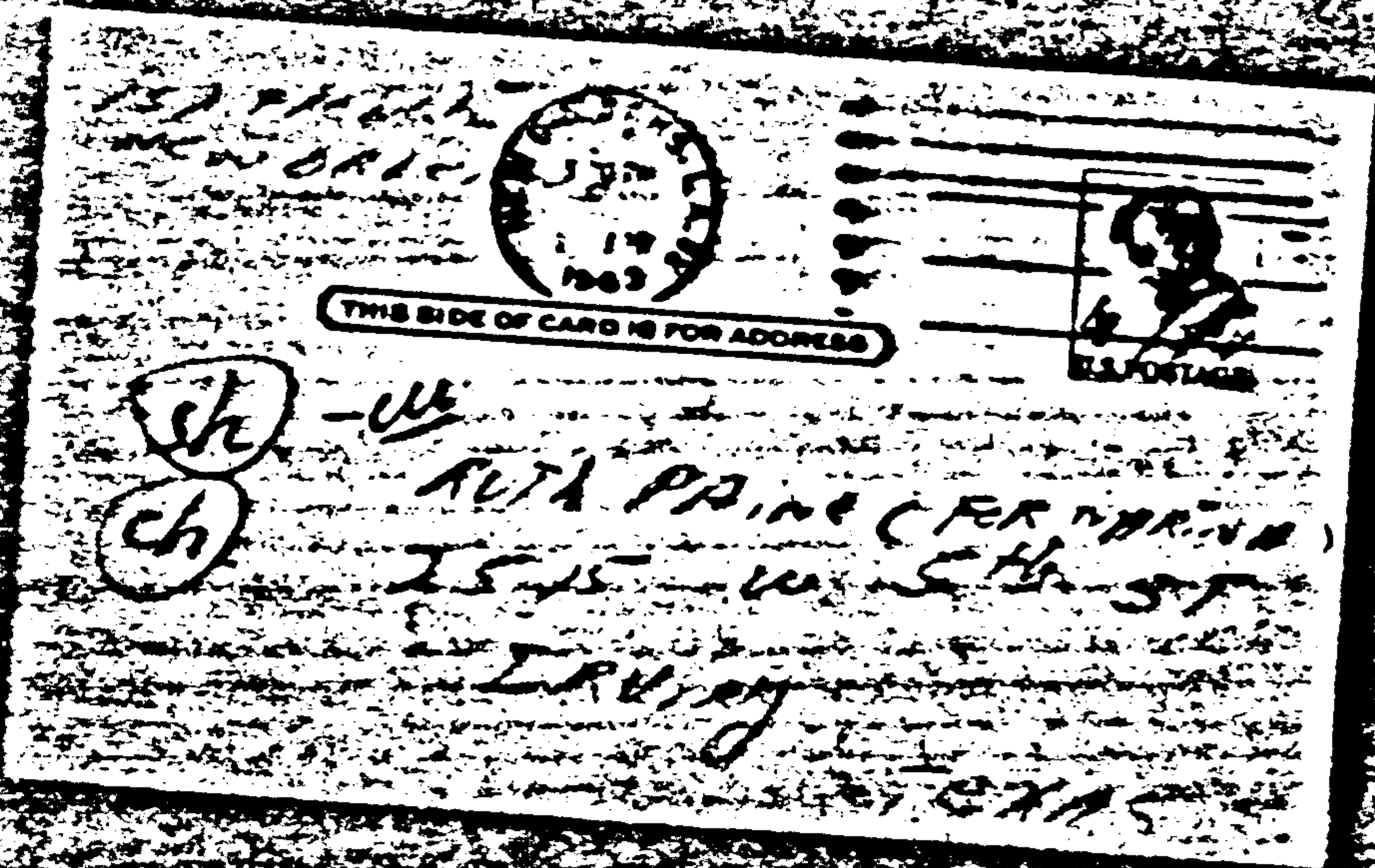



1871  
1872  
1873  
1874  
1875  
1876  
1877  
1878  
1879  
1880  
1881  
1882  
1883  
1884  
1885  
1886  
1887  
1888  
1889  
1890  
1891  
1892  
1893  
1894  
1895  
1896  
1897  
1898  
1899  
1900

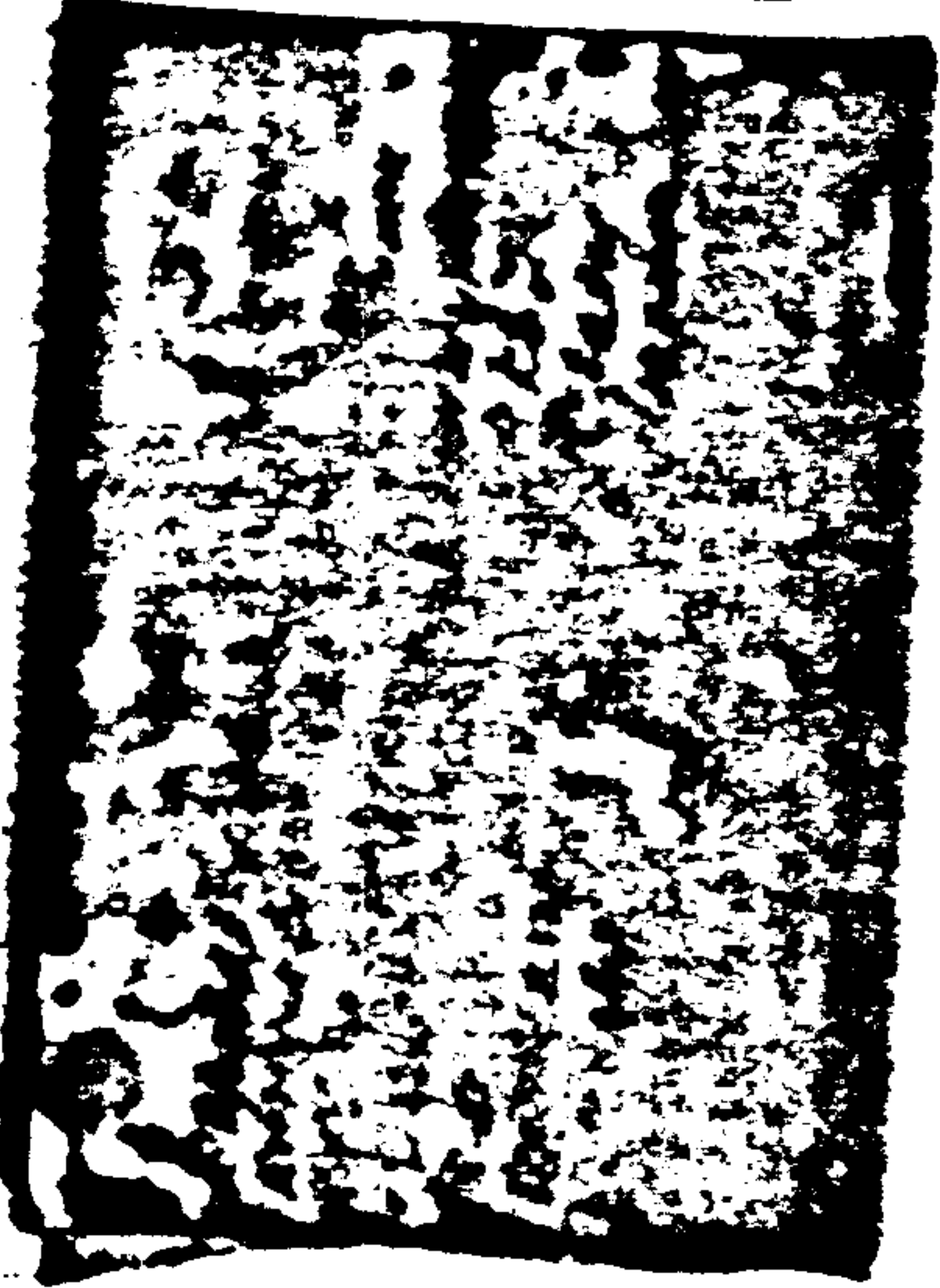

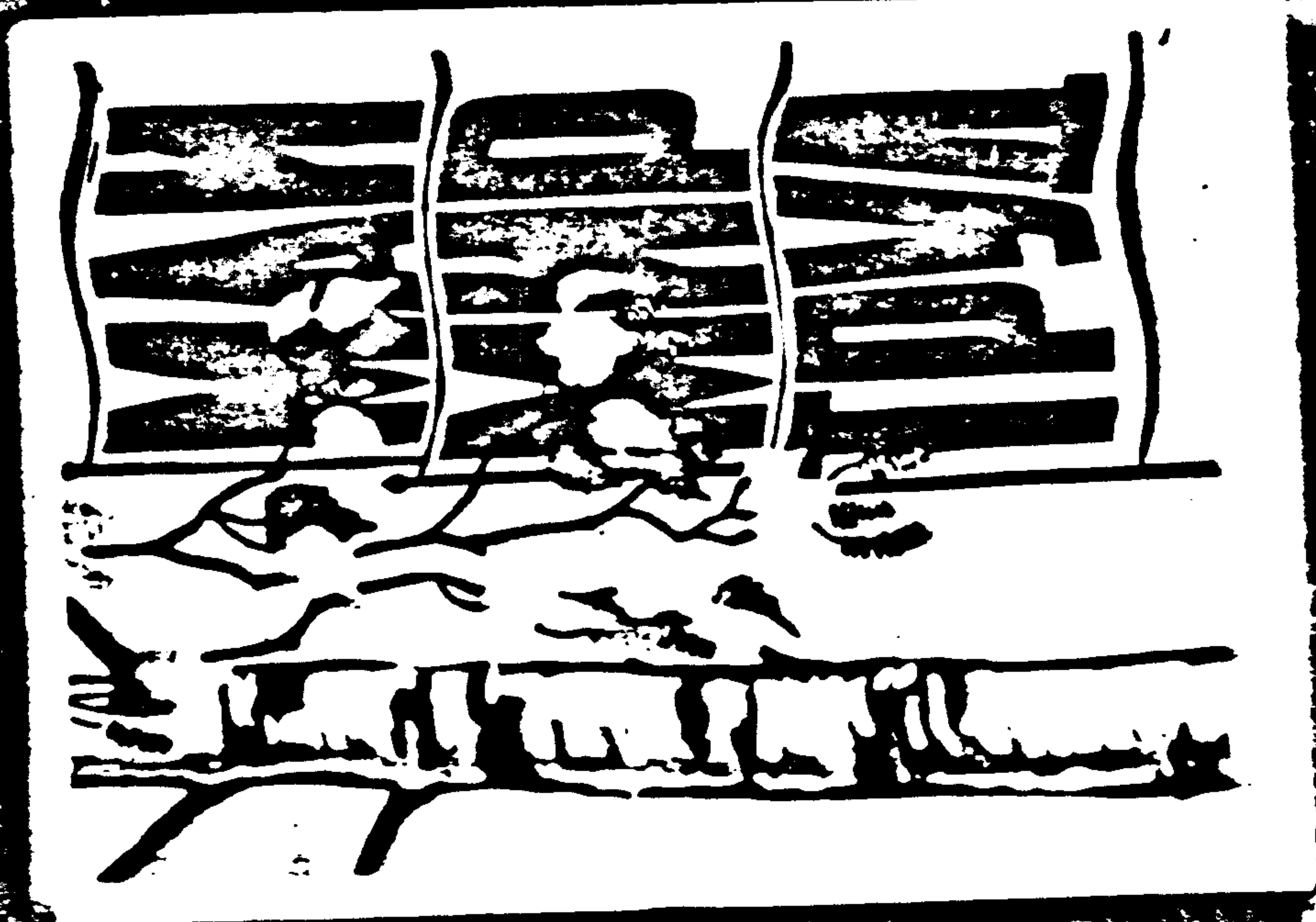
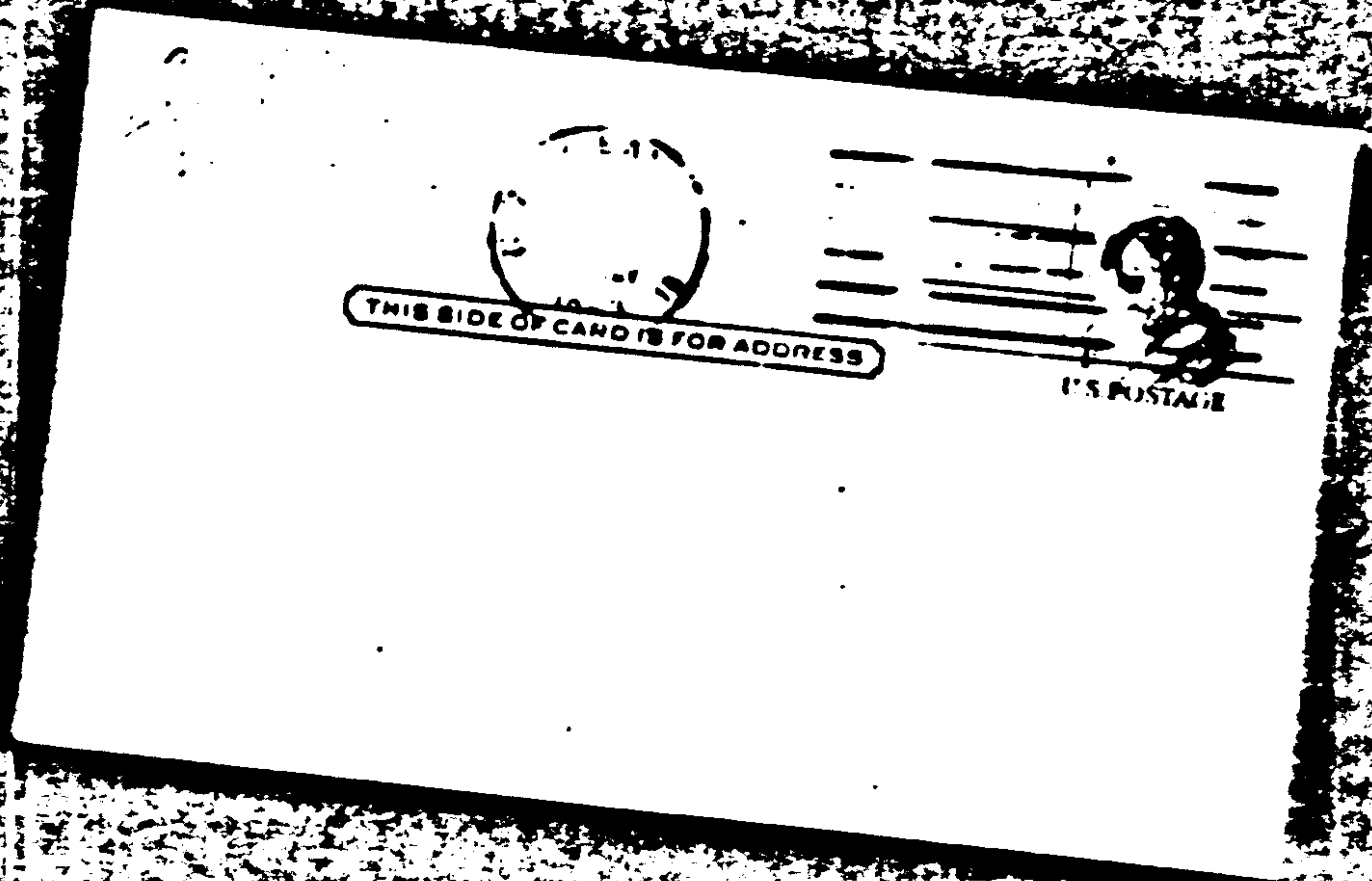

69

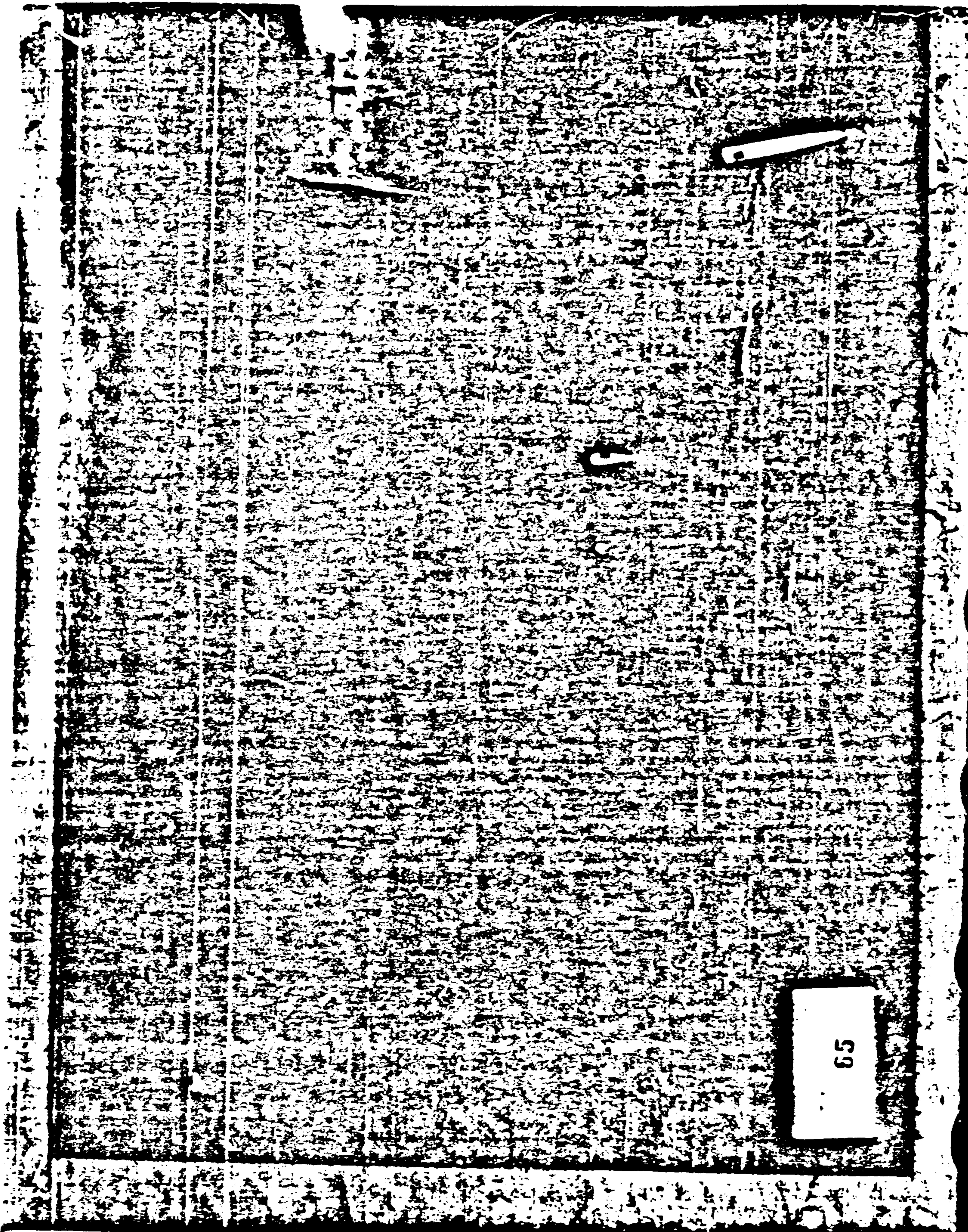

65



65



65

65



59



59

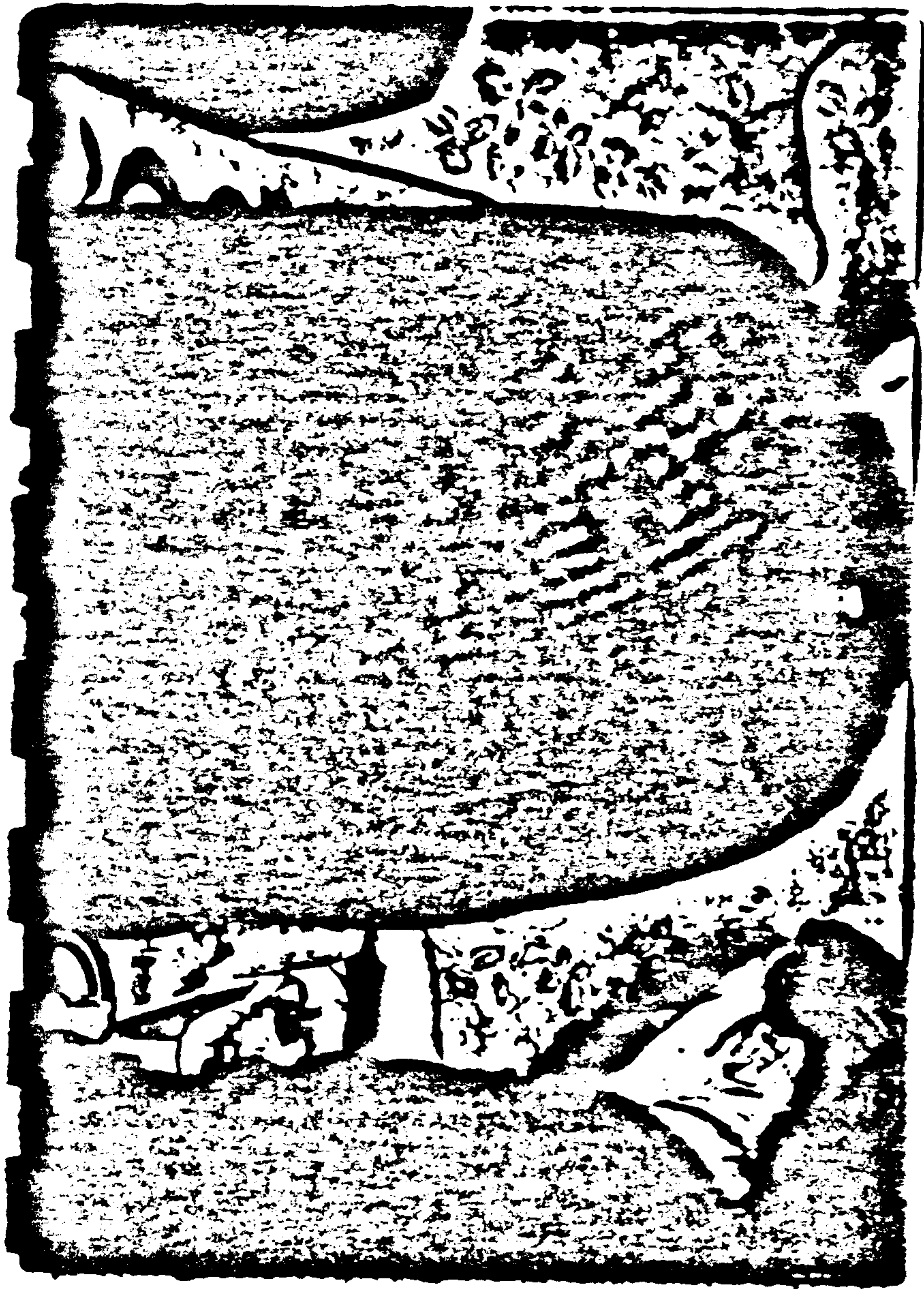



59

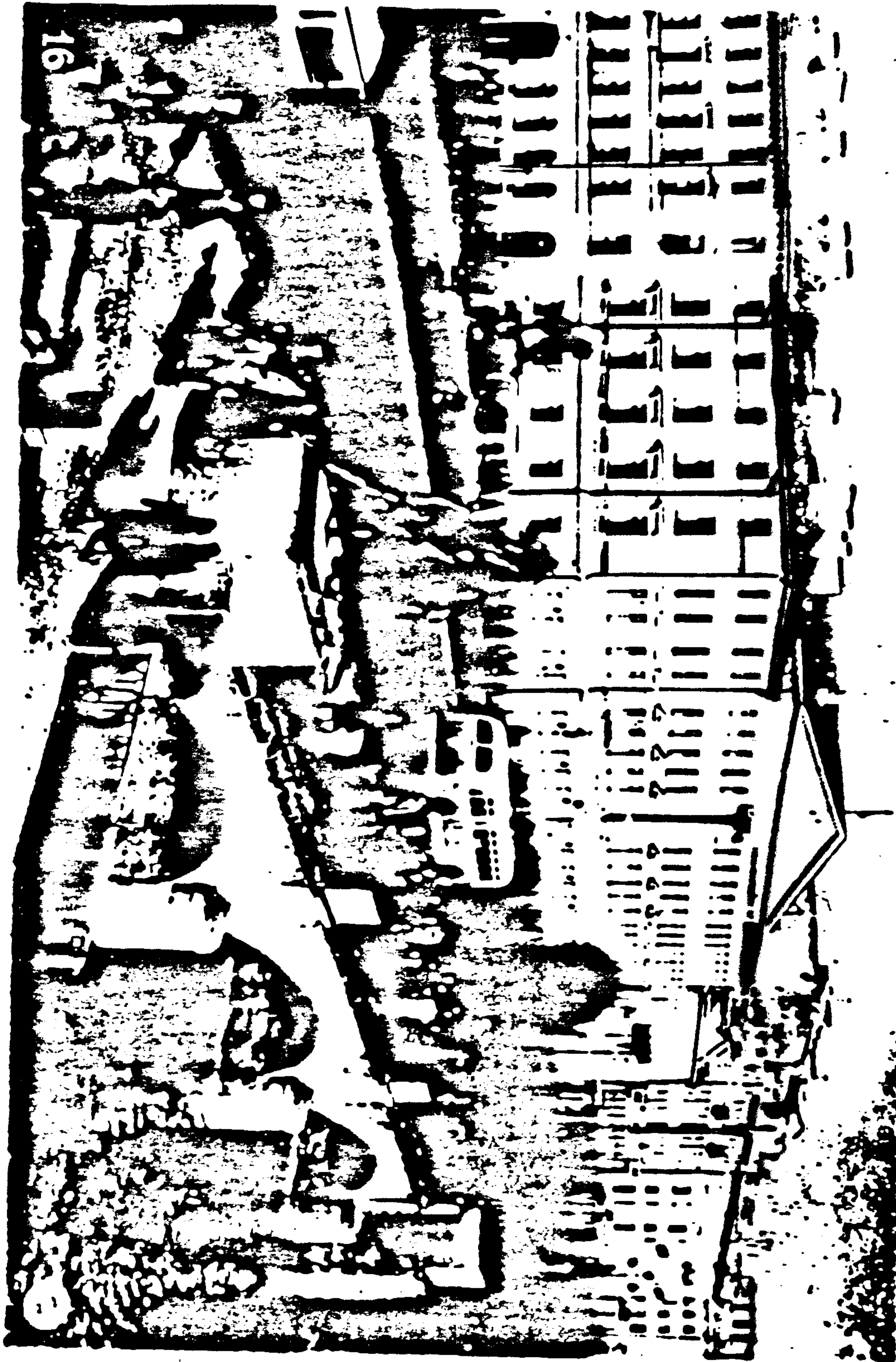

16

65



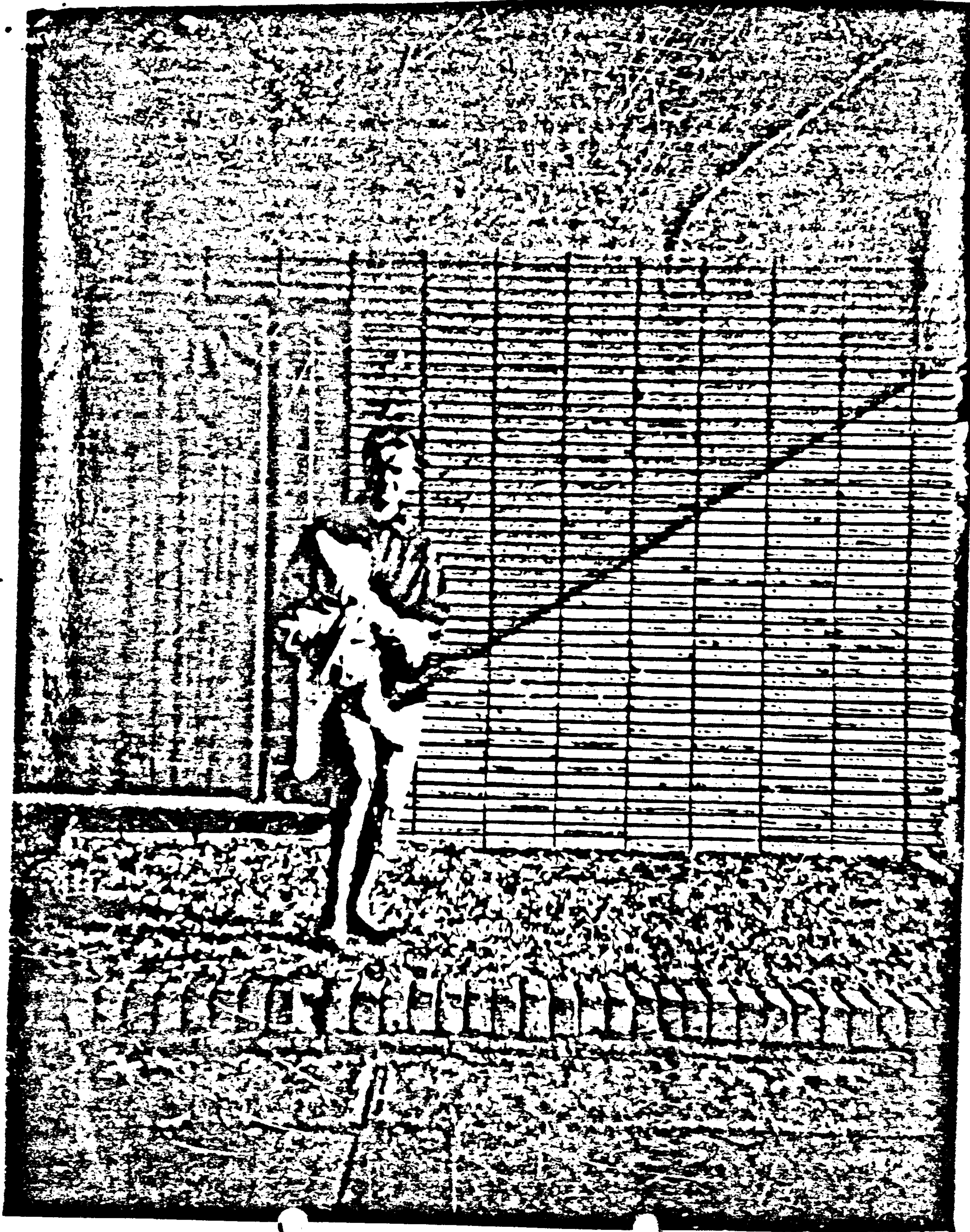

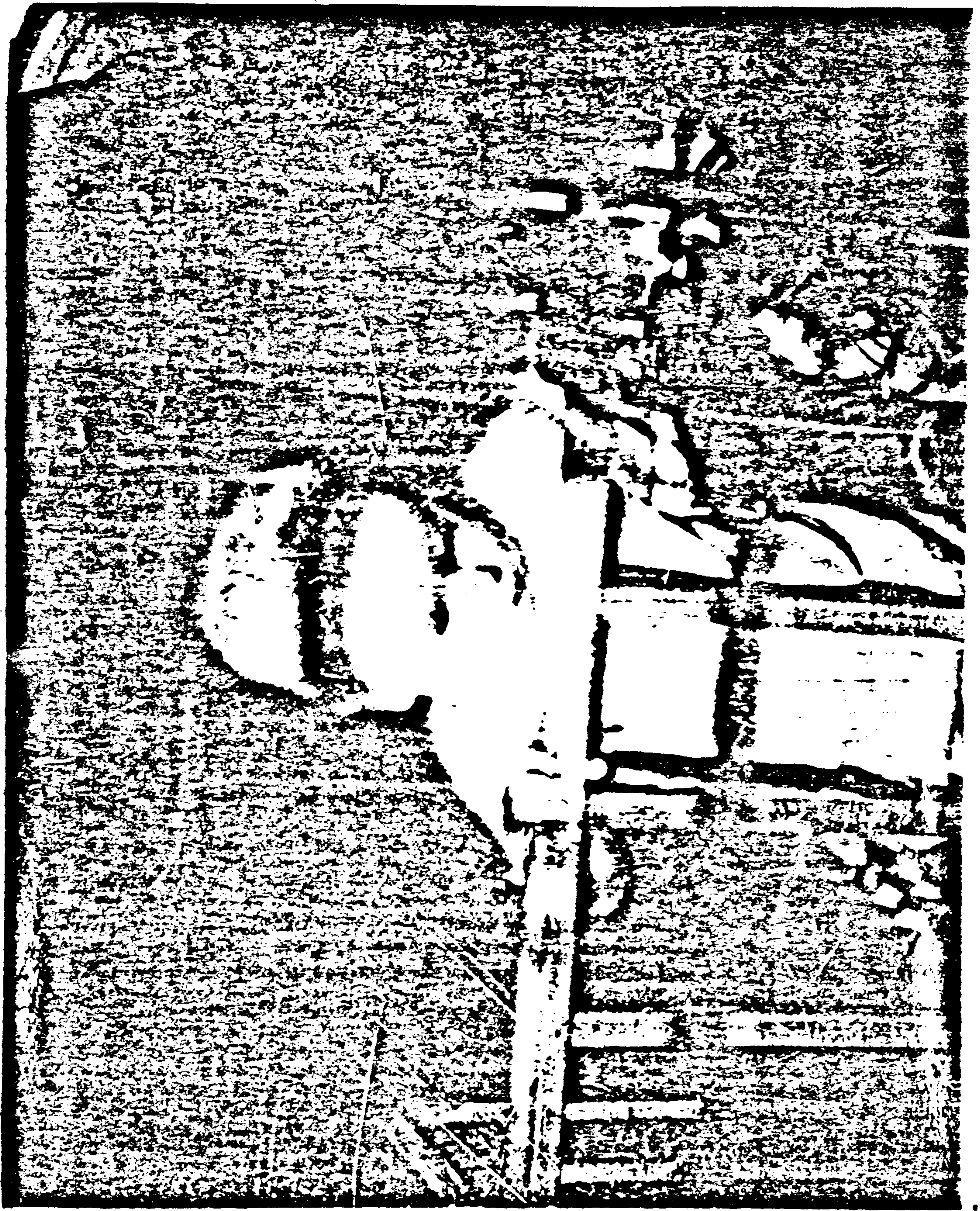

54



Hunter in the Park

50

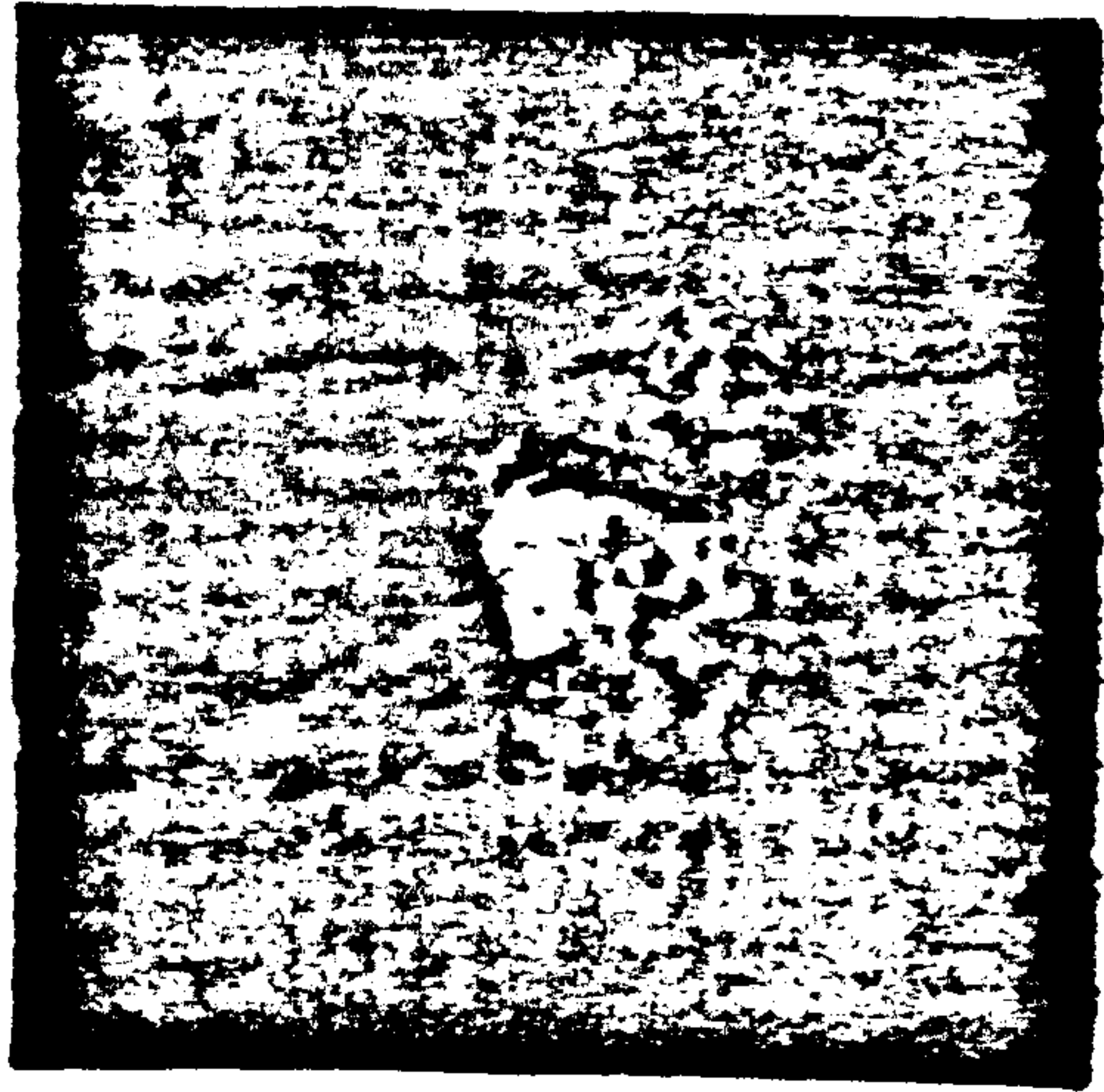
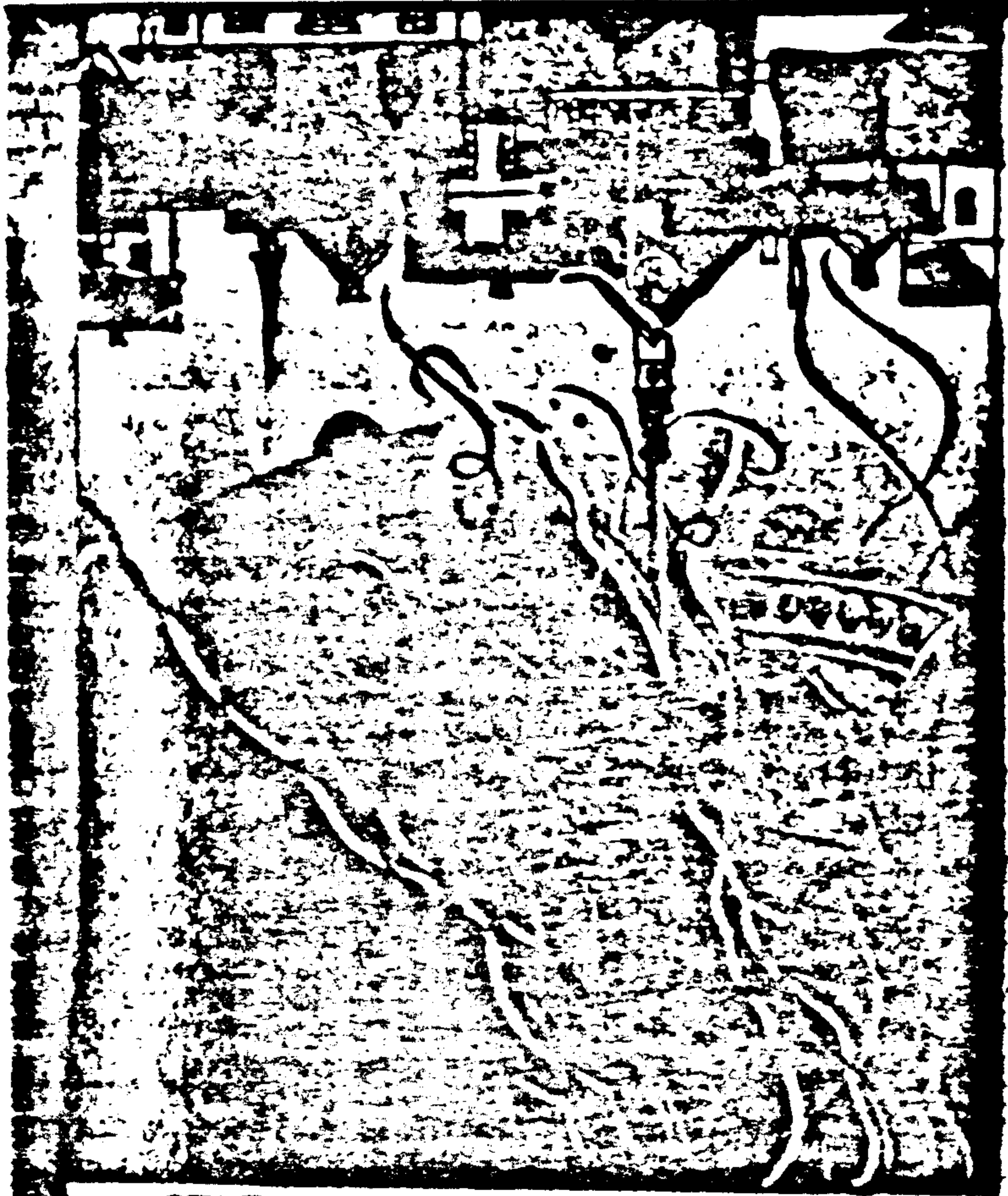

12/15/61

Working on the s.t. area  
after breakfast.



12/15

12/15



12/15

As New Year bells  
are ringing  
In the old familiar way  
May they be ringing in  
a year

That's happy every day!

Love & etc  
Mother.

12/15/61

gl.

I hope you will  
enjoyed the...  
sent. I should...  
it caused...  
piece...  
know way...  
people out...  
you had...  
Jilly...

Be Jack

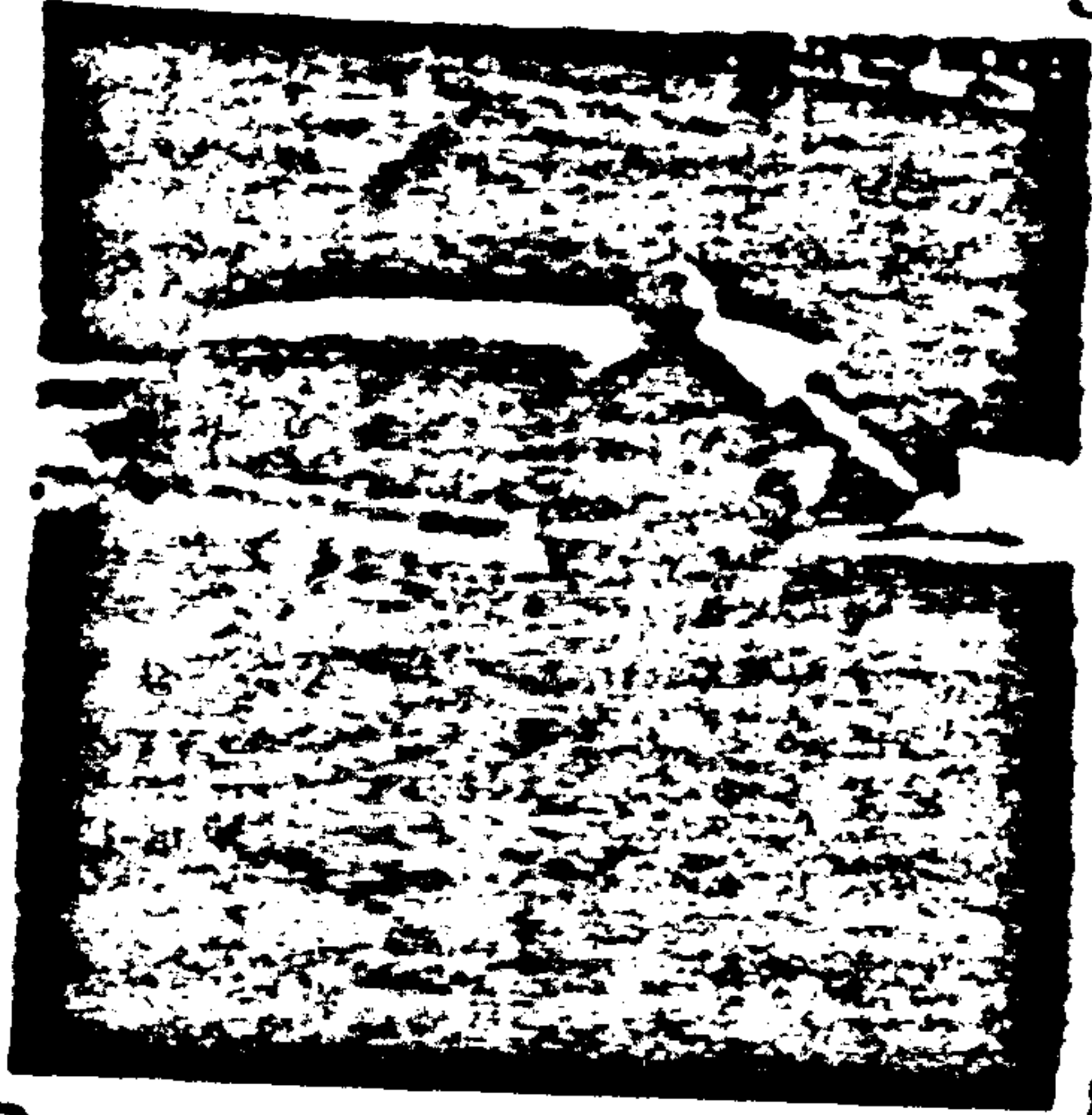

11/5/61  
Went to town after lunch

87

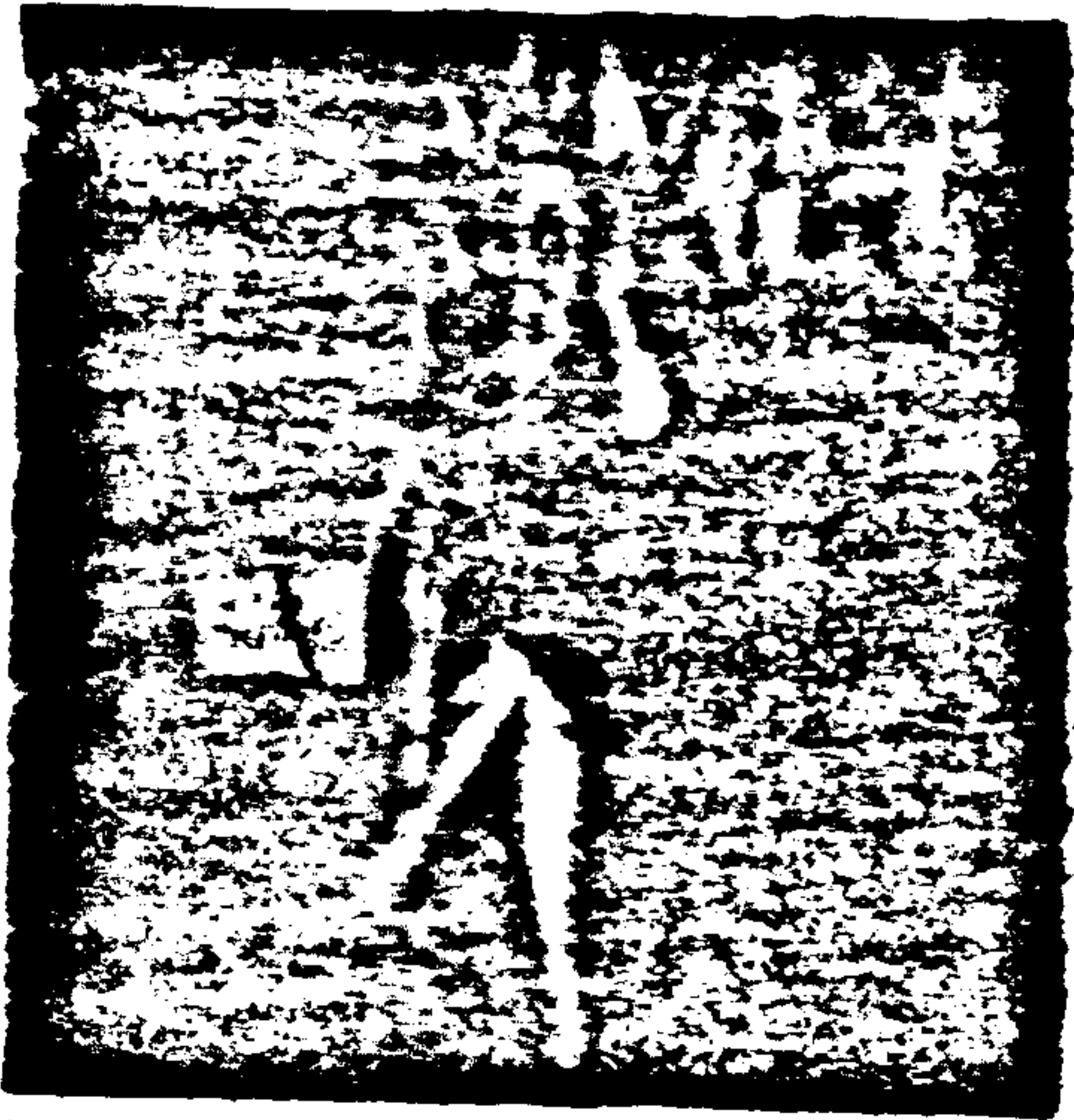

2/15/61  
To my...  
about

Merry Christmas  
to SON  
and his  
WIFE



15000

1900

63



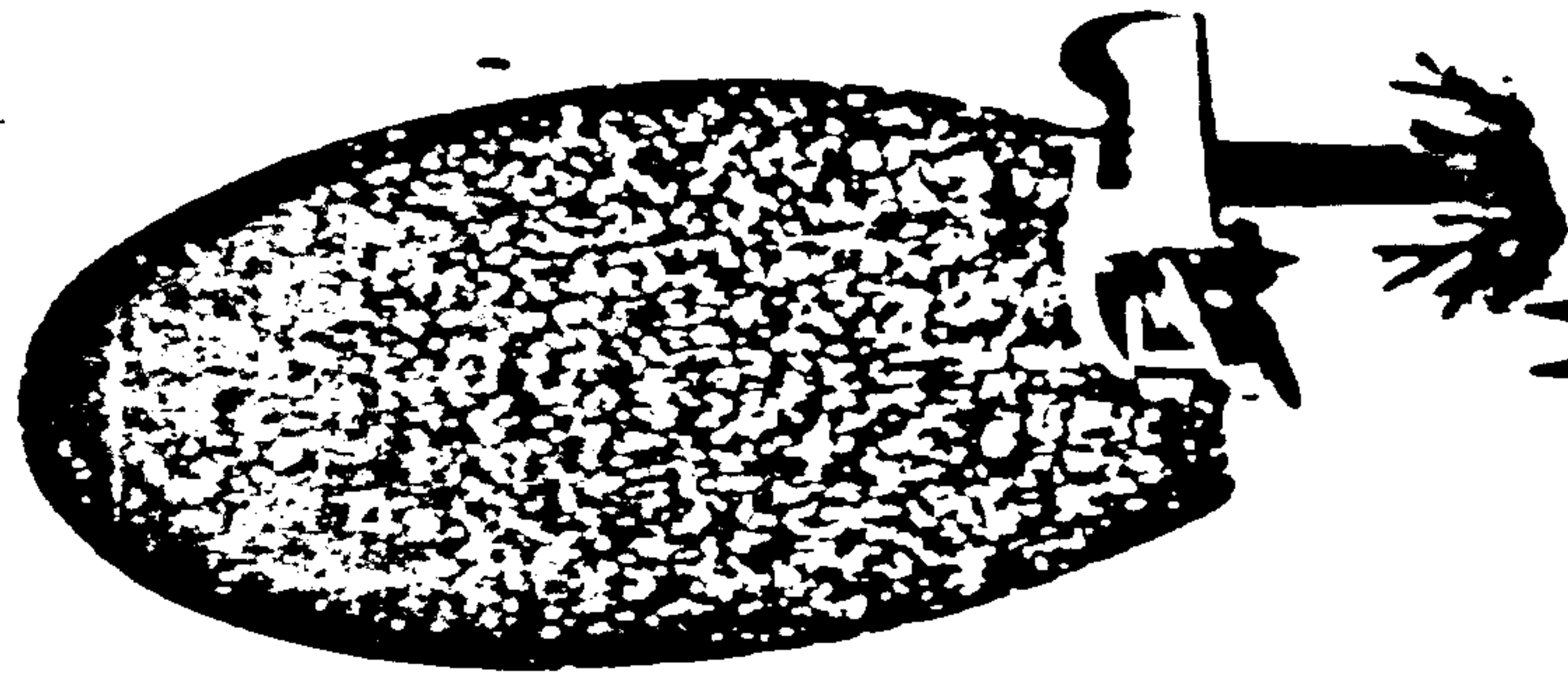

MERRY CHRISTMAS to a son  
Who's sure as he be  
And to a daughter who is one.  
Who's thought of  
SPECIALLY!

58.

C HOBBS  
TODAY!



69