

| <u>ITEM #</u> | <u>DESCRIPTION</u> |
|---------------|---|
| D 113 | Two employee's record sheets in name of LEE HARVEY obtained from G. F. TUJAGUE, 442 Canal St., New Orleans. |
| D 114 | Release dated 1/17/56 signed by LEE HARVEY OSWALD obtained from G. F. TUJAGUE, 442 Canal St., New Orleans. |
| D 115 | The following records from the Louisiana Division of Unemployment Security: Two application cards LSES-511 One additional card LSES-512 Claim record card Form IB-1 Interstate Claim Supplement Form IB-10, dated July 21 Texas Employment Commission Form B-11 Interstate Claim Supplement, IB-10, April 26, 1963 Note dated 11/27/63 re LEE HARVEY OSWALD with attachment. |
| D 116 | Roll of 16 mm duplicate film print of silent movie by WFL-TV, showing OSWALD distributing leaflets at New Orleans. |
| D 117 | Roll of 16 mm duplicate film print of movies by WDSU-TV taken of OSWALD on three occasions: a) Silent film of OSWALD distributing leaflets at New Orleans 8/16/63 b) Silent film of OSWALD's court appearance, New Orleans, Louisiana, 8/12/63 c) Sound film interview at WDSU-TV on 8/21/63. |
| D 118 | Record of radio program "Conversation Carte Blanche" broadcast 8/21/63 at 6:05 p.m., over radio station WDSU. |
| D 119 | Envelope postmarked Minsk, 9/11/63, bearing handwritten address "LEE H. OSWALD, P.O. Box 30061, New Orleans, La., USA." and accompanying one-page handwritten letter dated "Minsk, September 9, 1963," beginning "Dear Aleck, It has been...." and ending on reverse side "...Your friend, Erick." |

ITEM #

DESCRIPTION

D 120

Envelope postmarked Minsk, 10/28/63, bearing handwritten address "LEE H. OSWALD, P. O. Box 30061, New Orleans, La., USA," (address marked through evidently by U. S. Post Office to reflect address 2515 W. 5th Street, Irving, Texas) and accompanying one-page handwritten letter dated "Minsk, Oct. 28, 1963," beginning "Dear Aleck, I hope everything...." and ending on reverse side "... Your friend, Erick." Q490

D 121

Three pages of typewriting from Smith-Corona portable typewriter, SN 4A 303942, property of RUTH HYDE PAINE. K62

D 122

Envelope postmarked "Long Island City, N.Y. Feb 6, 1964 PM" bearing tw address "Times Herald Dallas Texas Exclusive For City Editor" and acc. 2 pg tw letter beginning "I've got to tell" and ending "-- I Sign Myself Mr Z." Q491

D 123

Four page handwritten letter in Russian with the heading "2515 W. 5th Street, Irving, Texas, December 27, 1963" which is a letter to MARINA OSWALD from RUTH PAINE.

D 124

Known hw & hp of JENO FARKAS. K1(44-24016)

D 125

Envelope PM "El Paso 2 Texas Jan 11 3 PM 1964" addr to "Mr. Jack Ruby 2 Dallas County Jail, Dallas Texas" and acc one page hand printed note beginning "Jack - Tell them nothing --" and ending "--Fair Play For Cuba. Qc 263 (44-24016)

D 126

Handwritten anonymous letter beginning "To the Investigating Committee". (Original evid. to Supvr HINES by memo of 1/13/64.) Q1 (44-24016)

D 127



ITEM #**DESCRIPTION****D 128**

Envelope postmarked "San Antonio Tex 1B Dec 2, 1963 8:00 PM" bearing typewritten address "Mrs. Oswald, etc. Q1 (9-41624)

D 129

News clipping entitled "Oswald Looked Trouble Bound, etc. Q2 (9-41624)

D 130

Envelope postmarked "San Antonio, Tex 2A Dec 3, 1963, 7:00 PM" bearing typewritten address "Mrs. Marguerite Oswald, etc. Q3 (9-41624)

D 131

Two newspaper clippings; one entitled "Officers Blamed, etc., and bearing typewritten message. Other entitled "Man Kills Minister, etc., and bearing typewritten message.

D 132

Envelope postmarked "San Antonio Tex 1A Dec 6, 1963, 4:00 PM" bearing handwritten address "Mrs. Marguerite Oswald, etc. Q5 (9-41624)

D 133

One page handwritten letter beginning "Marguerite Oswald you are...." Q6 (9-41624)

D 134

Envelope postmarked "Jamaica, N.Y. 1A Dec 6, 1963, 7:30 PM" bearing hand printed address "Mrs. Oswald Sr., etc. Q7 (9-41624)

D 135

Two page letter, first page beginning "To an Assassins---"; second page beginning "Take care of you..." Q8 (9-41624)

D 136

Postcard postmarked "Jamaica, N.Y. 1A, Dec 6, 1963, 6:30 PM" bearing hand printed message on reverse beginning "Why don't you admit". Q9 (9-41624)

D 137

Envelope postmarked "Arlington, Va. Jan 17, 1964, 8 PM, bearing handwritten address "Mrs. Marguerite Oswald, etc. Q10 (9-41624)

D128 thru D137 to be included in 89-43

ITEM #

DESCRIPTION

D 138

Handwritten note bearing printed words "Strictly Confidential, etc. Q 11 (9-41624)

D 139

Envelope postmarked "Fort Worth Tex Feb 2, 1964 PM" bearing typewritten and hand printed address "Mrs. Marguerite Oswald, etc. Q 12 (9-41624)

D 140

Slip of paper bearing typewritten message "So you put" and ending "... got the President."

D138 thru D140 to be included in 89-43

Original Exhibits Returned But Photographs Avail.

Envelope, order form and invoice from Kleins pertaining to murder rifle.

PO form 2153X receipt of propaganda.

Original Mexican Tourist card of Oswald.

Shooter's Bible.

Personal history form.

Cuban letter to USIA.

Cuban letter to NY Newspaper.

Mexican bus list of passengers.

Commercial Employment Agency application and agreement written by Oswald.

0 50' roll of 8 mm Kodachrome film of Robert Hughes.

(

)

THE

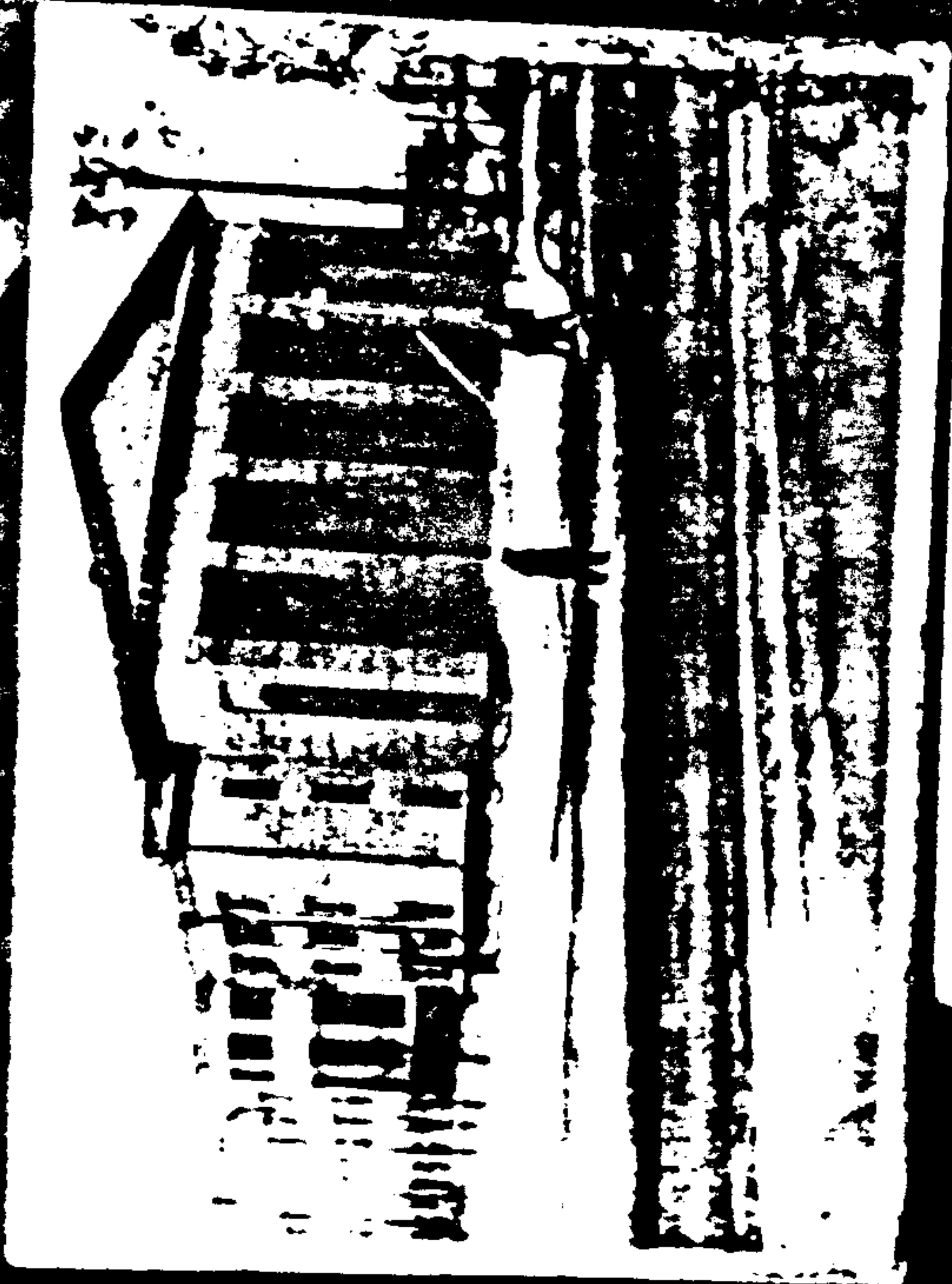

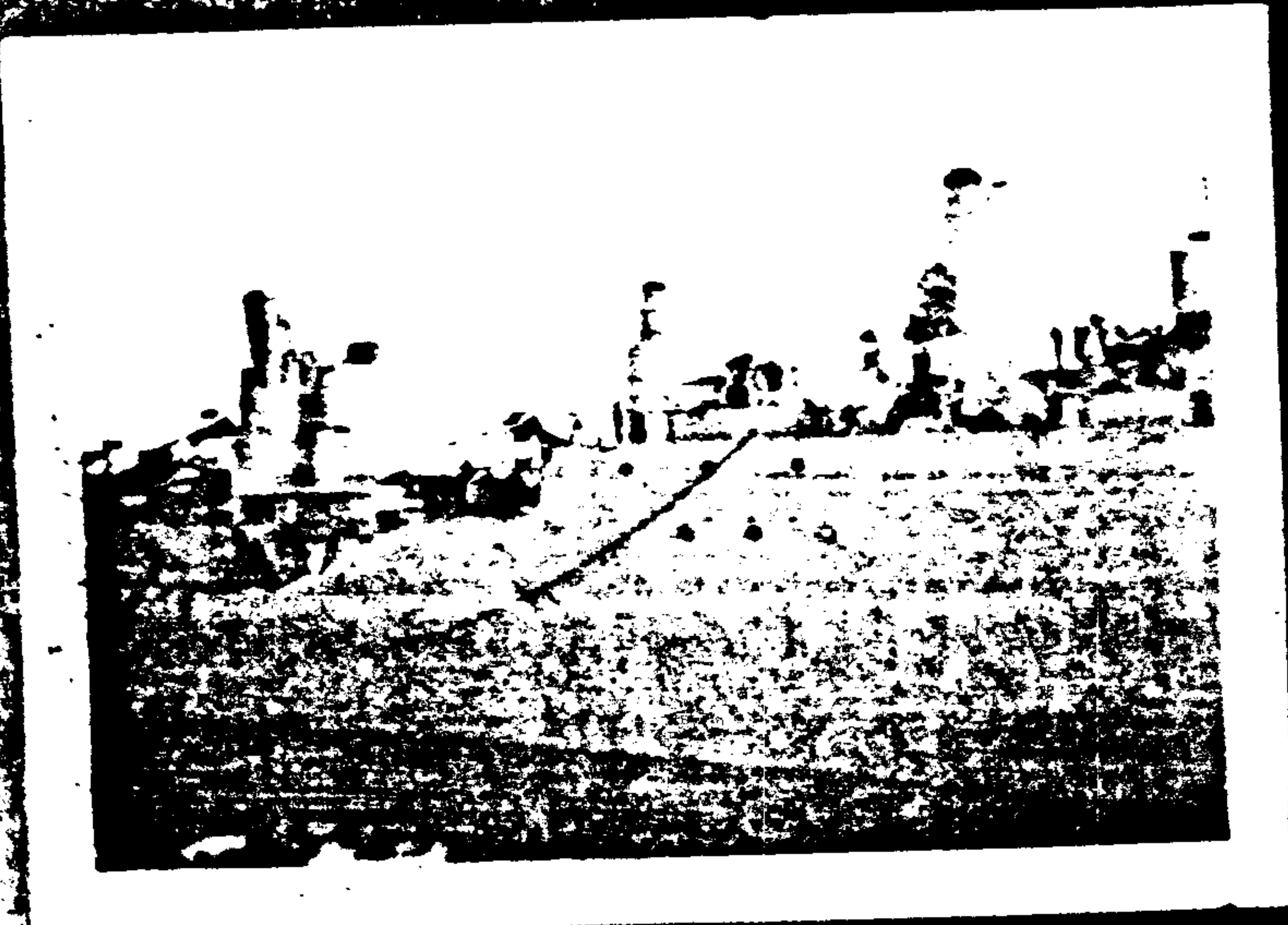
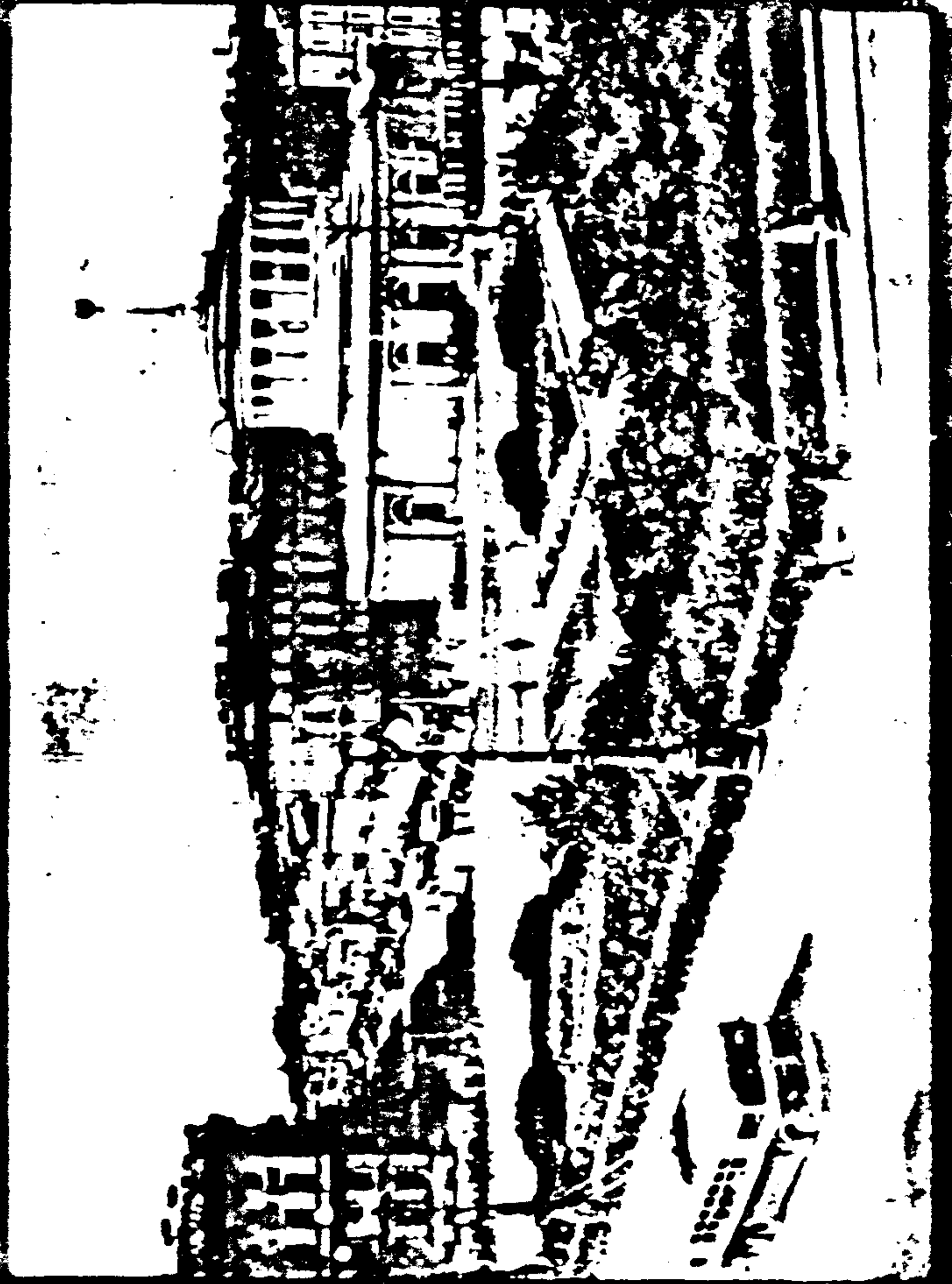

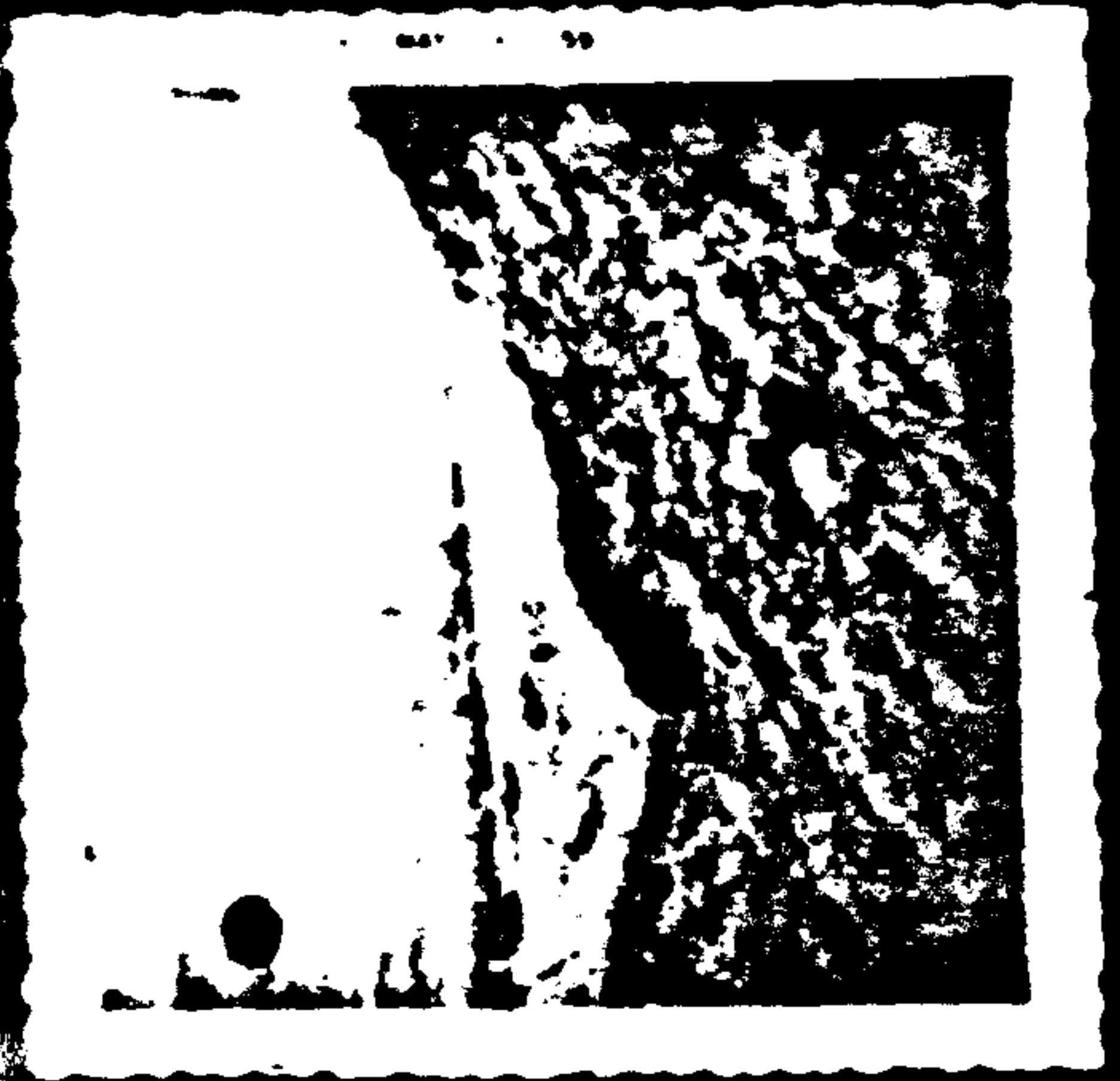
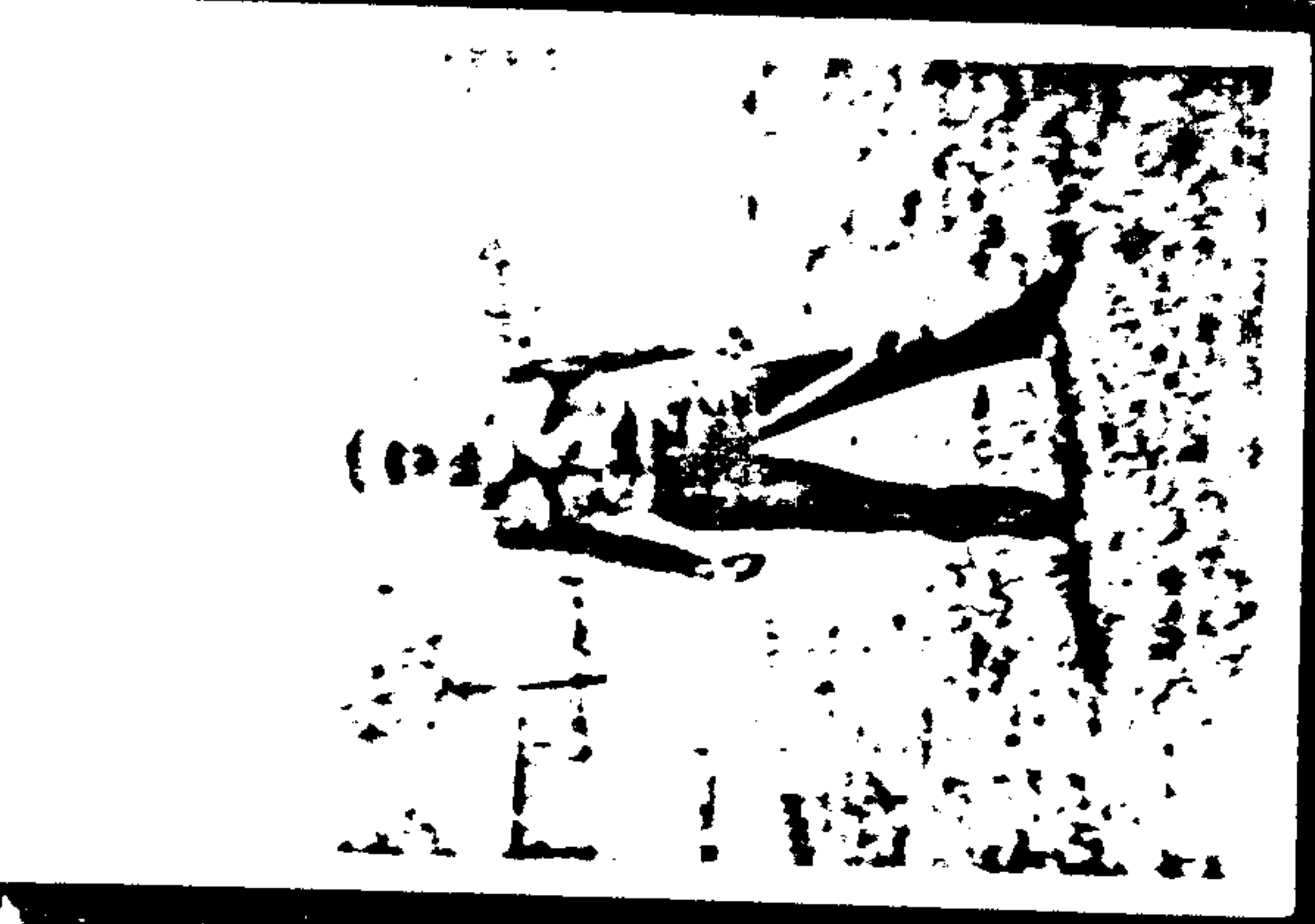

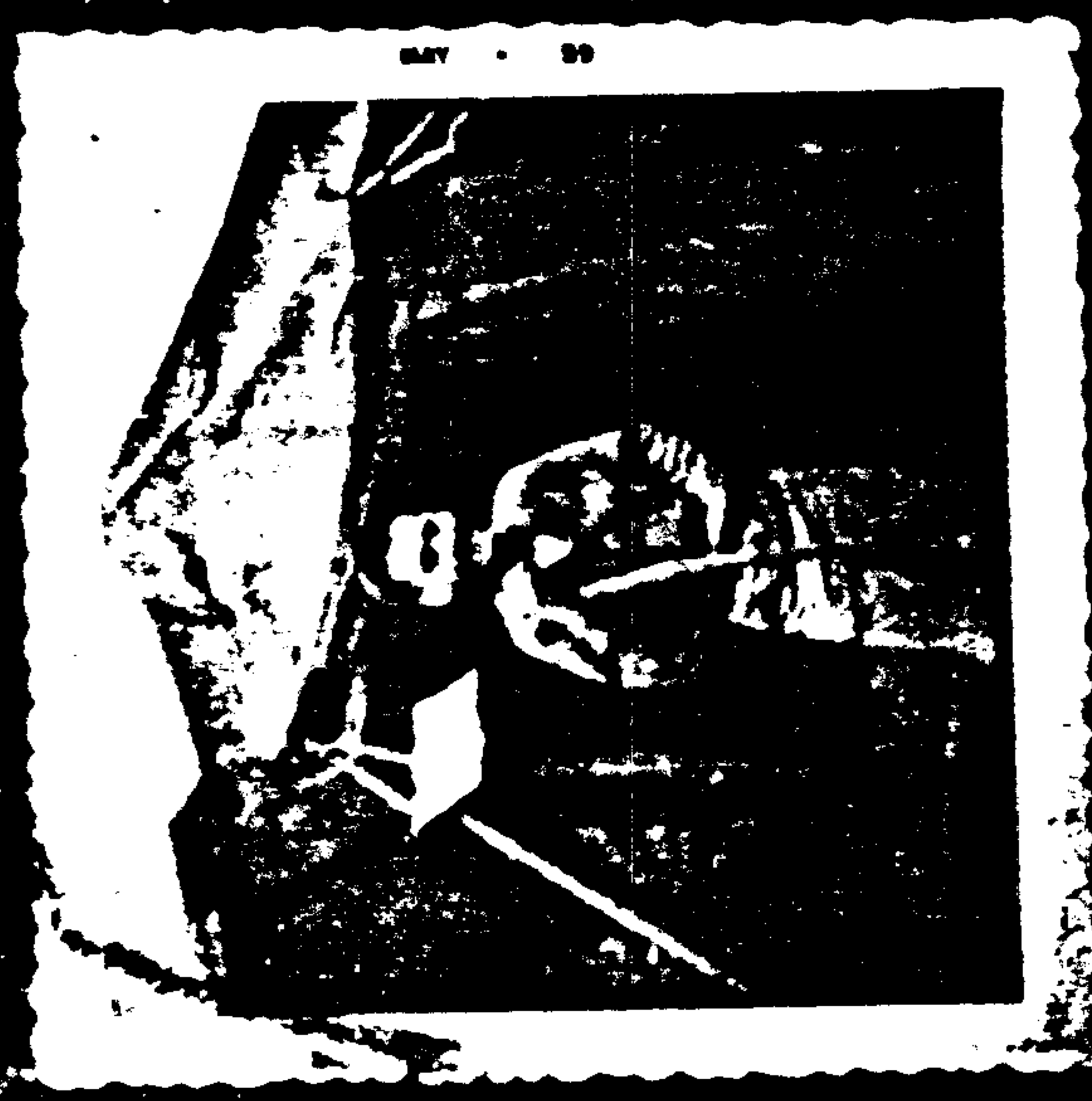
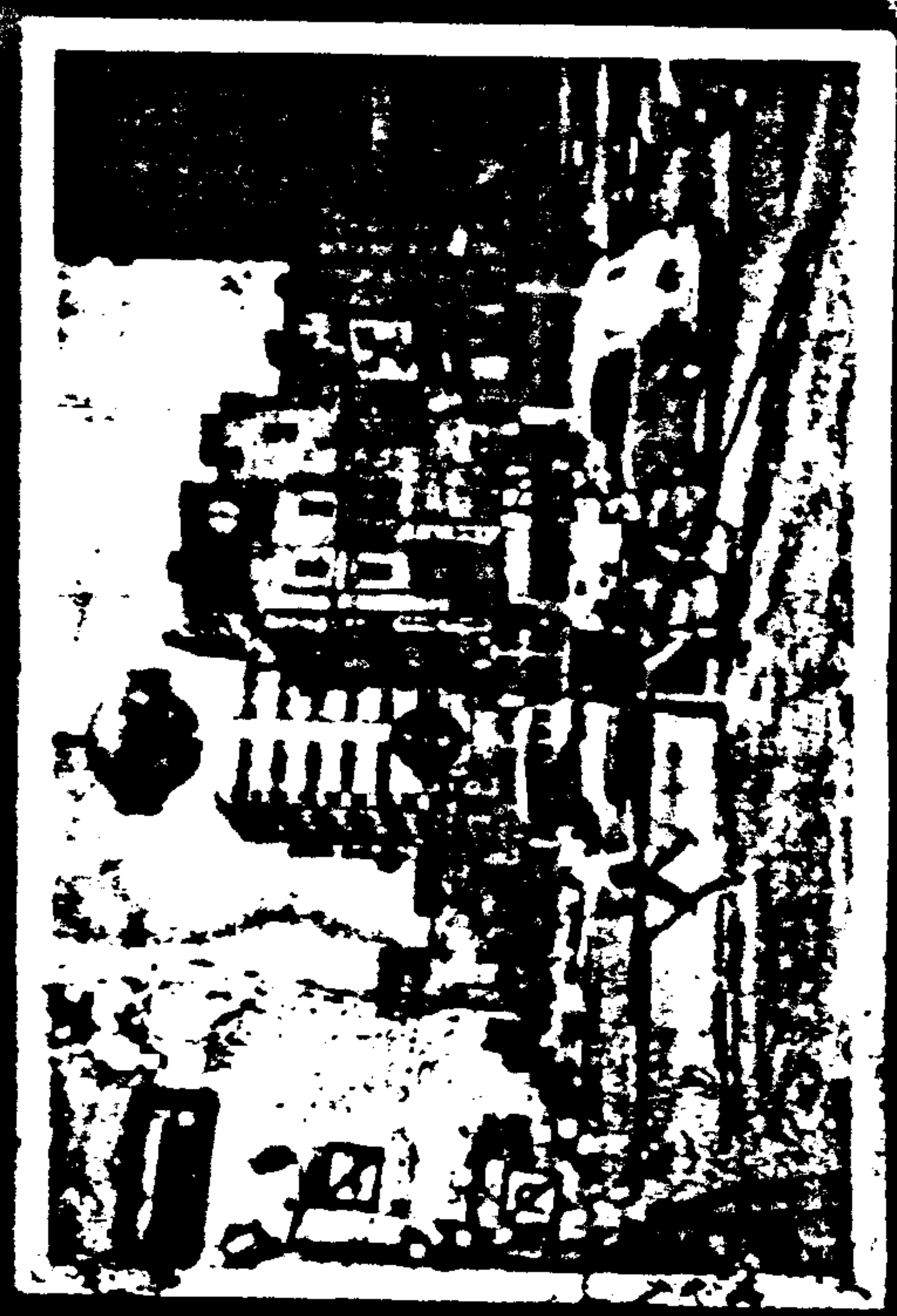

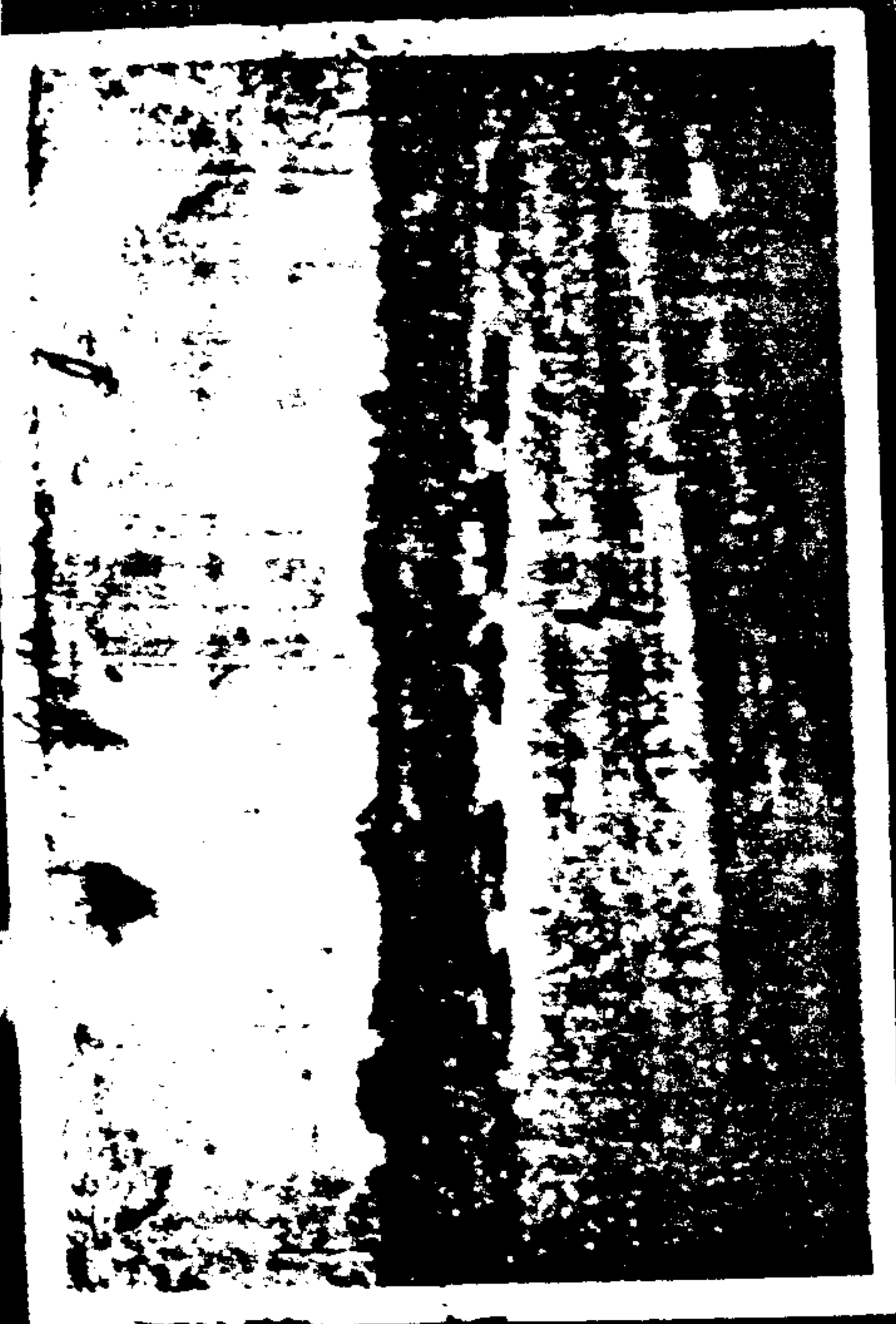



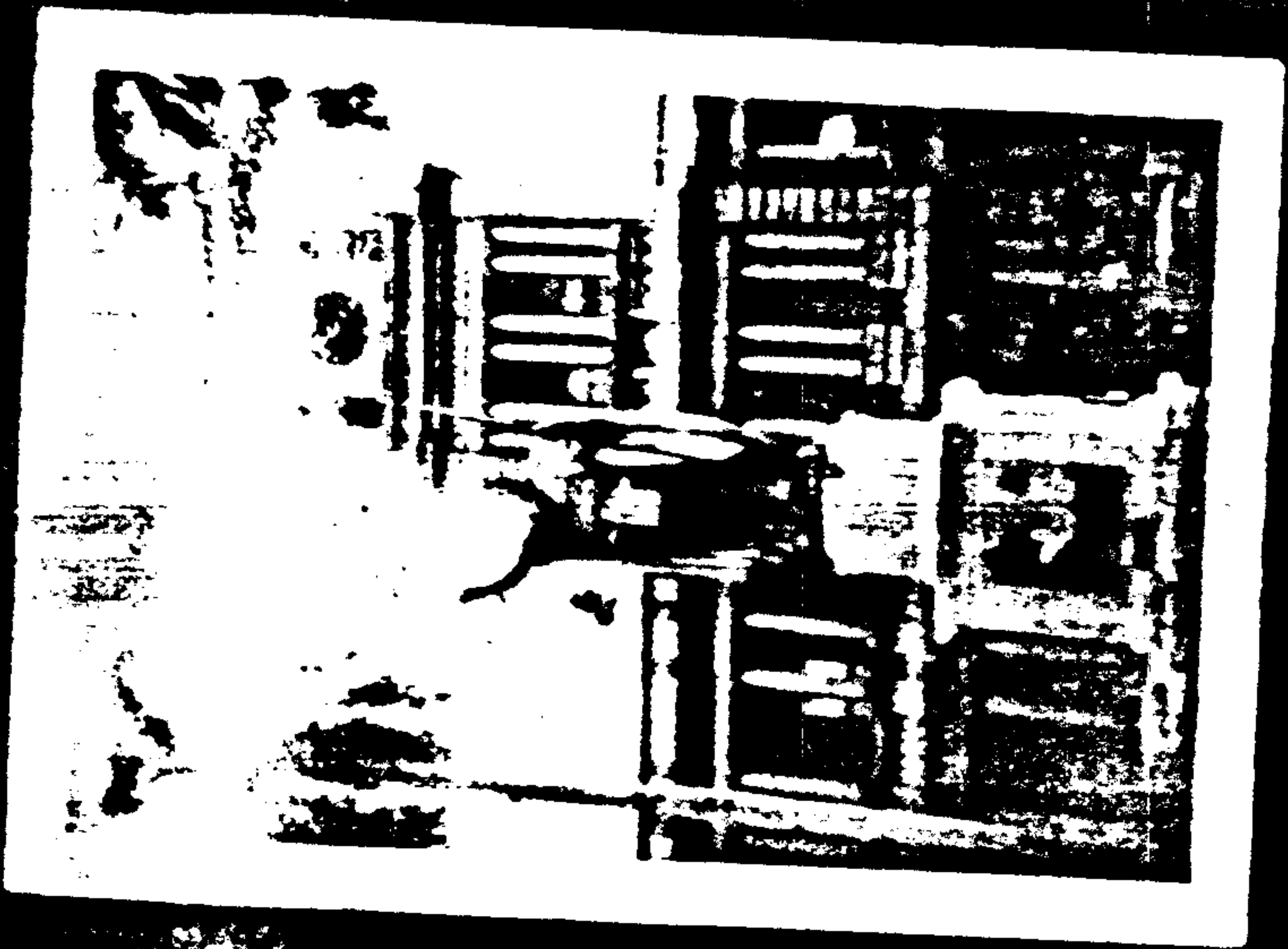



7
COMMISSION EXHIBIT

#7-2

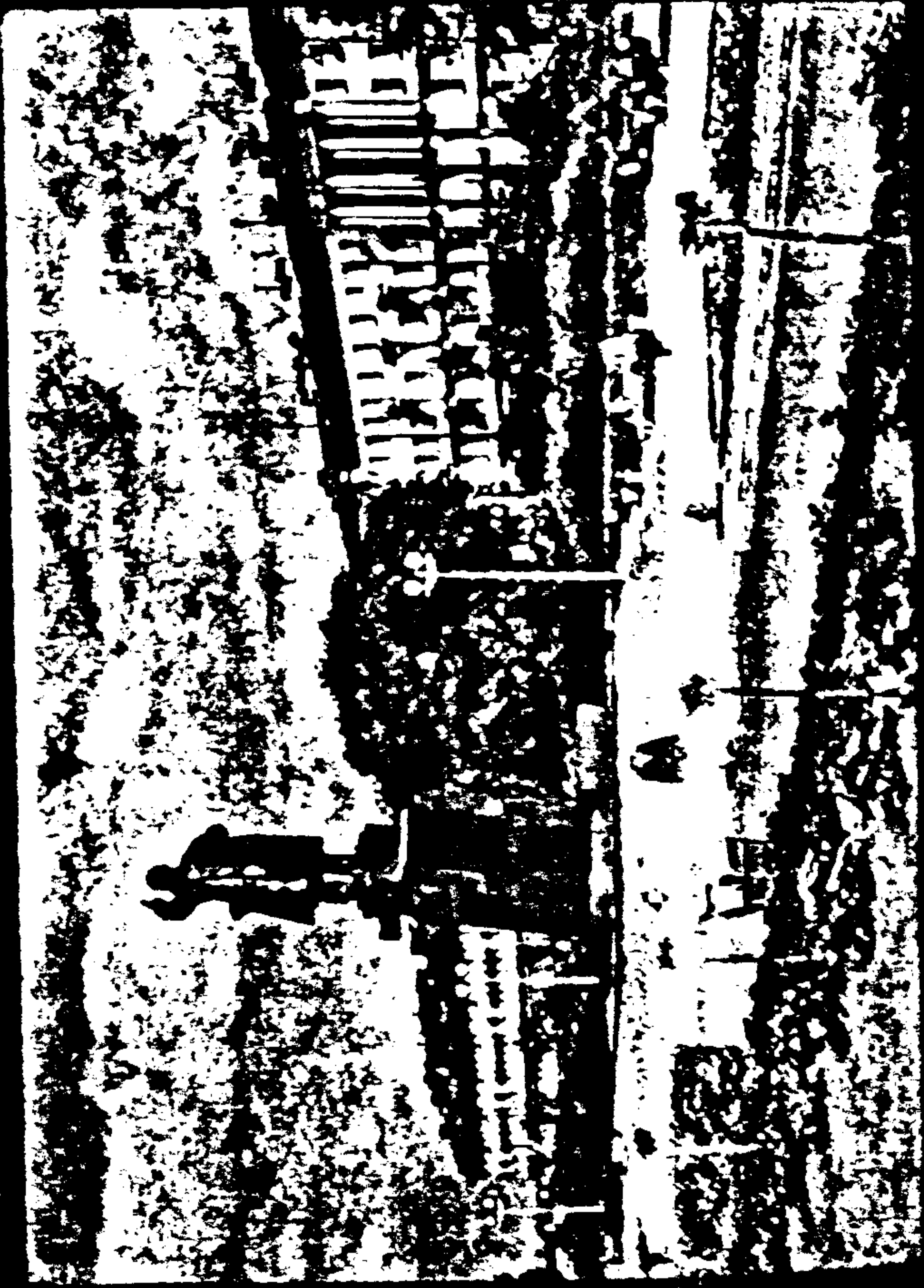

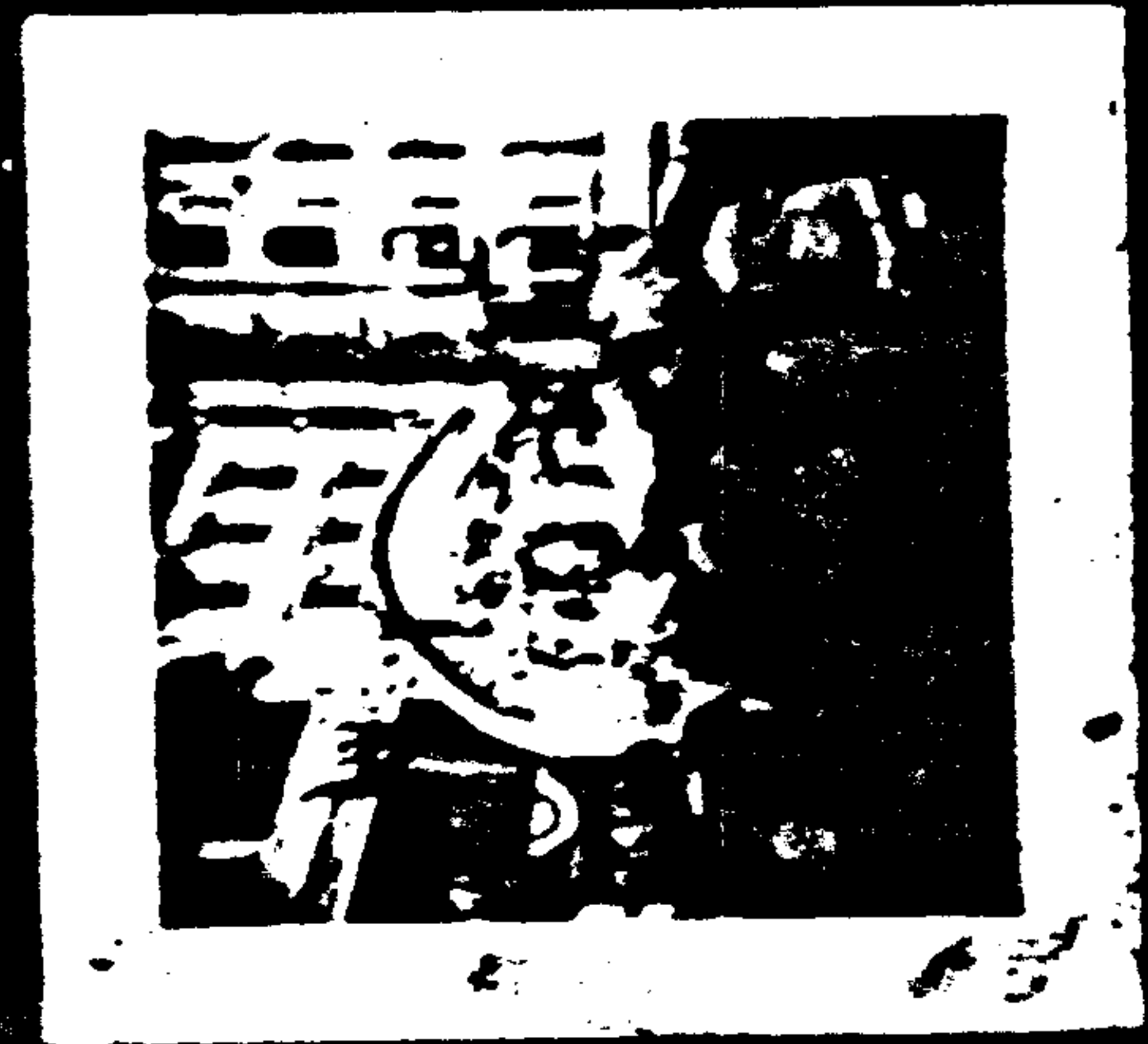
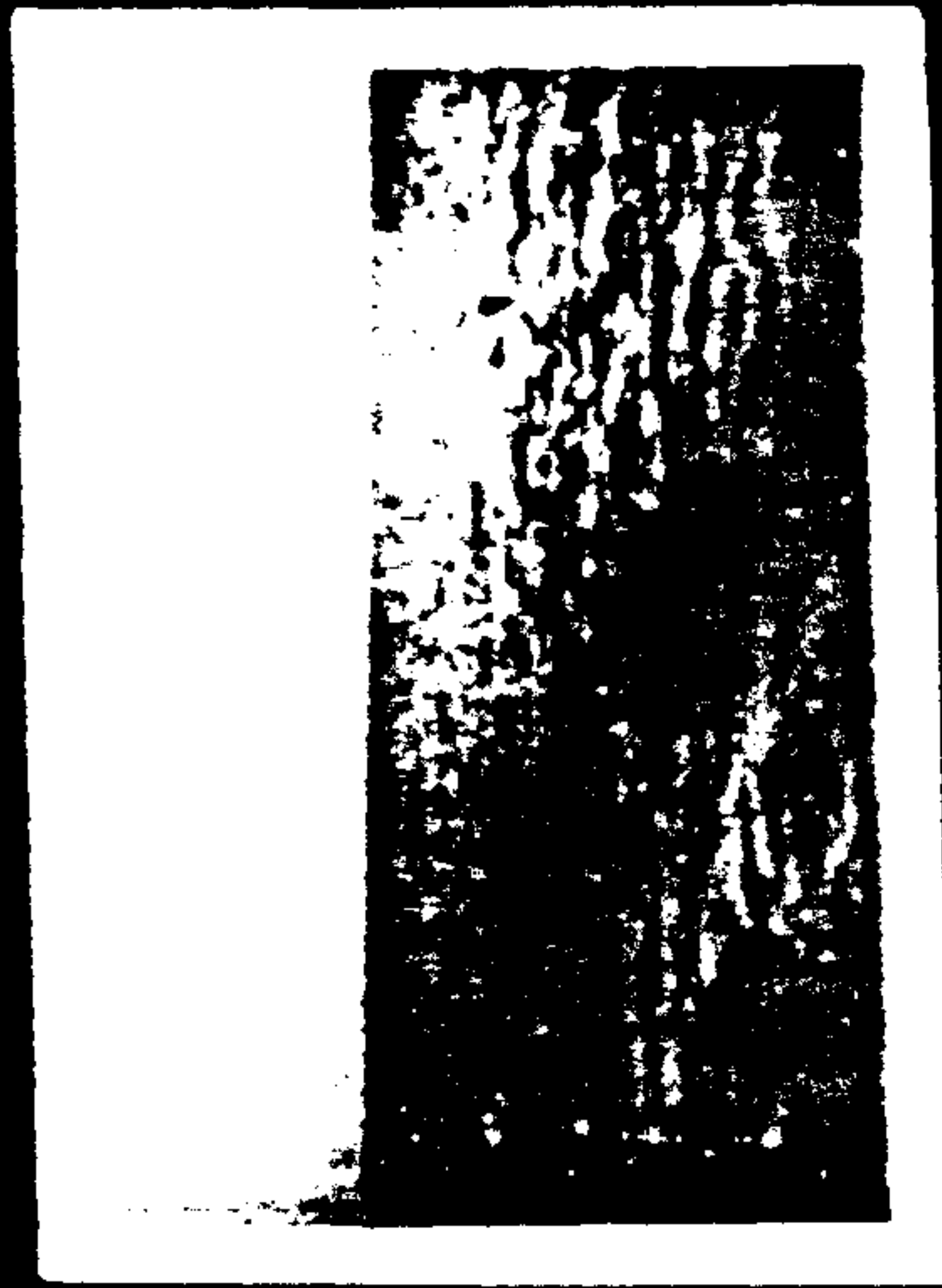
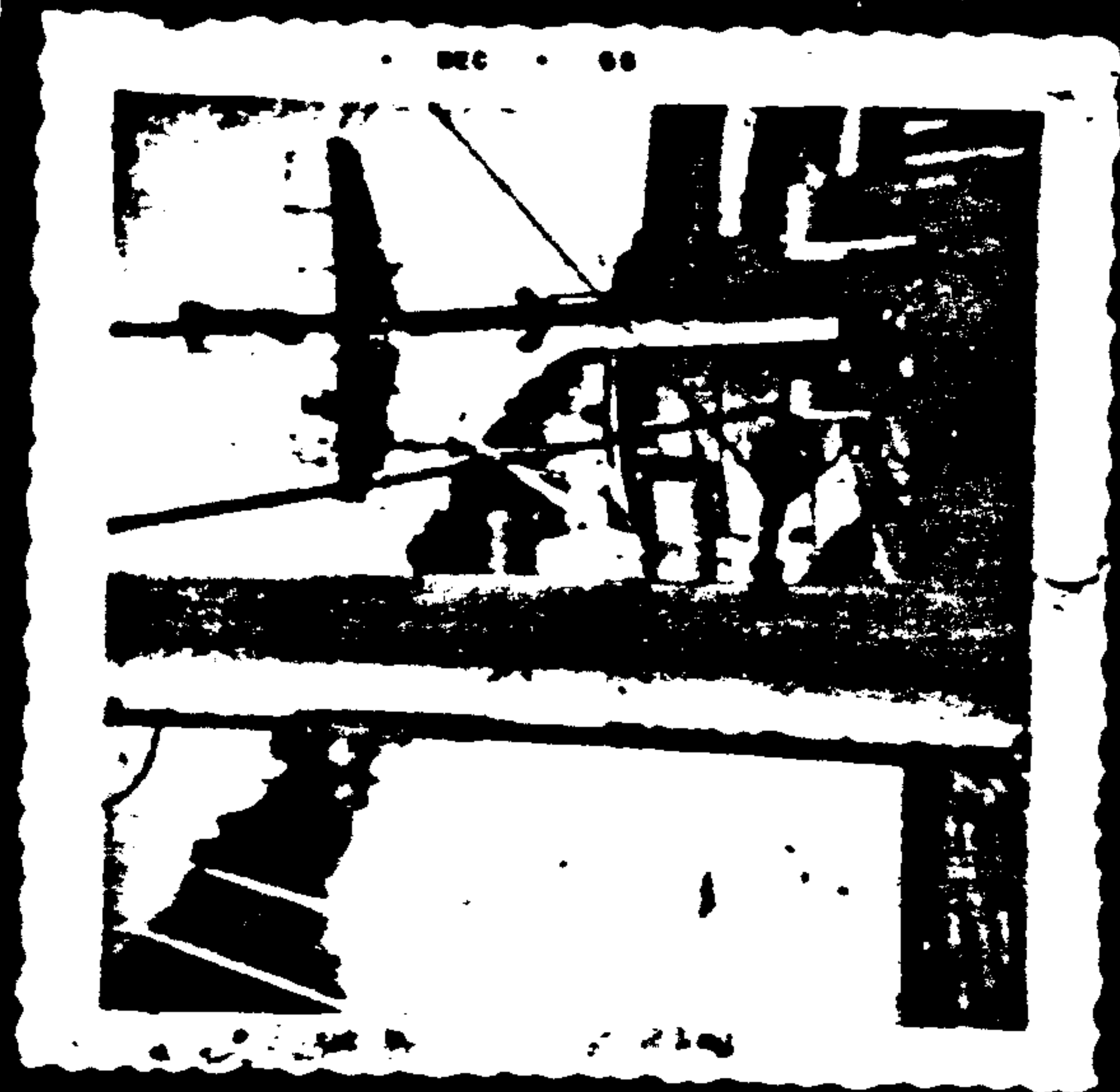
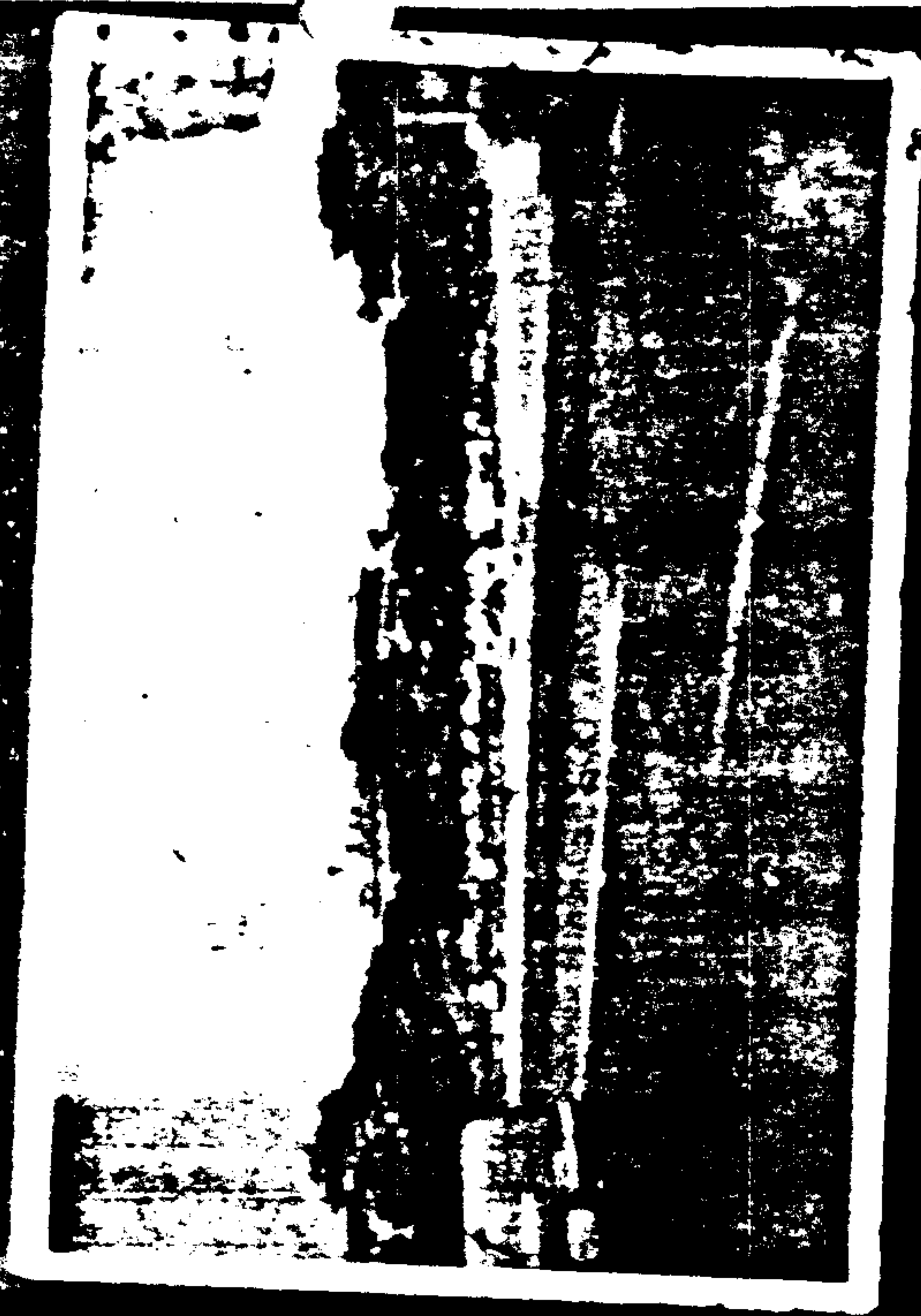

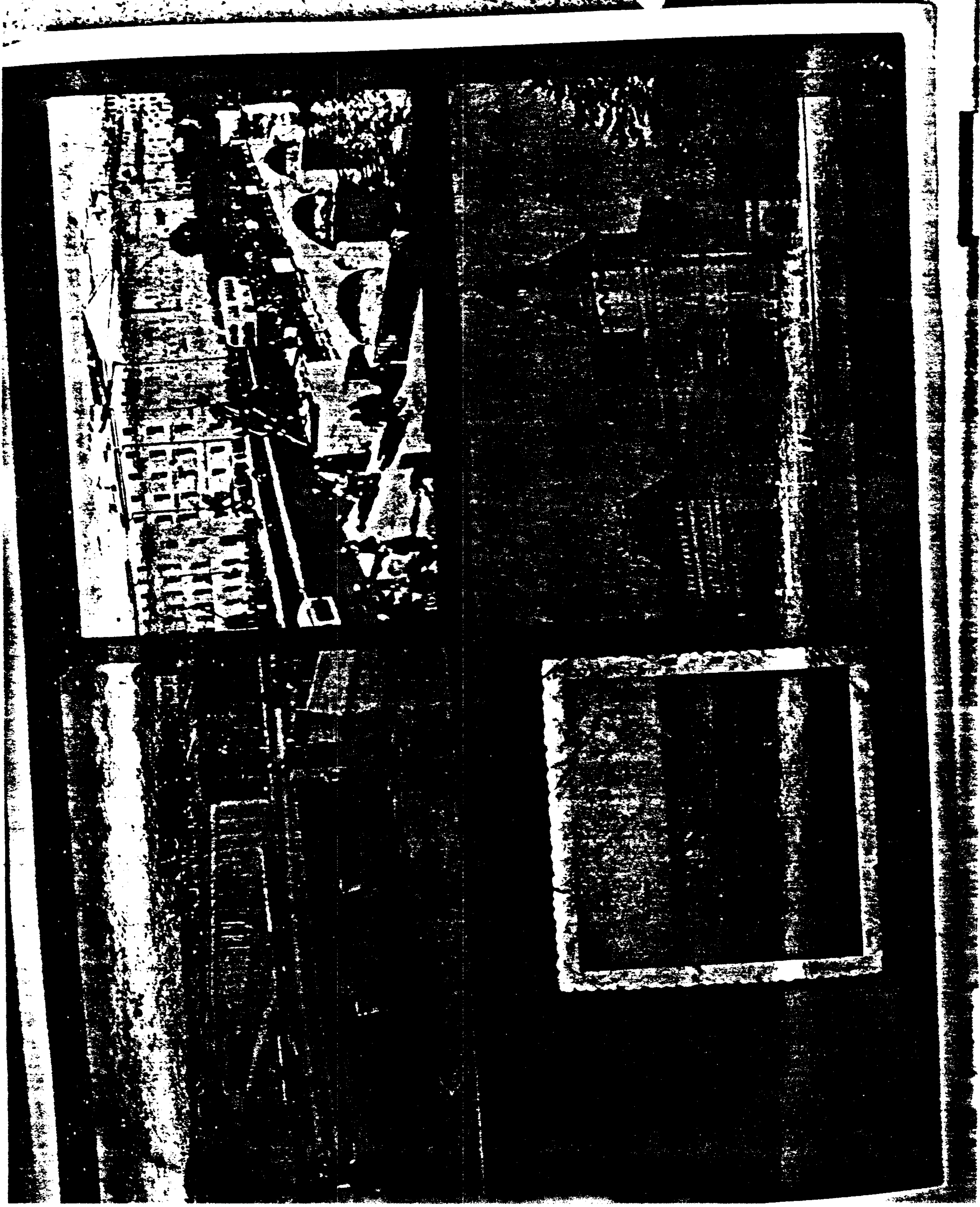

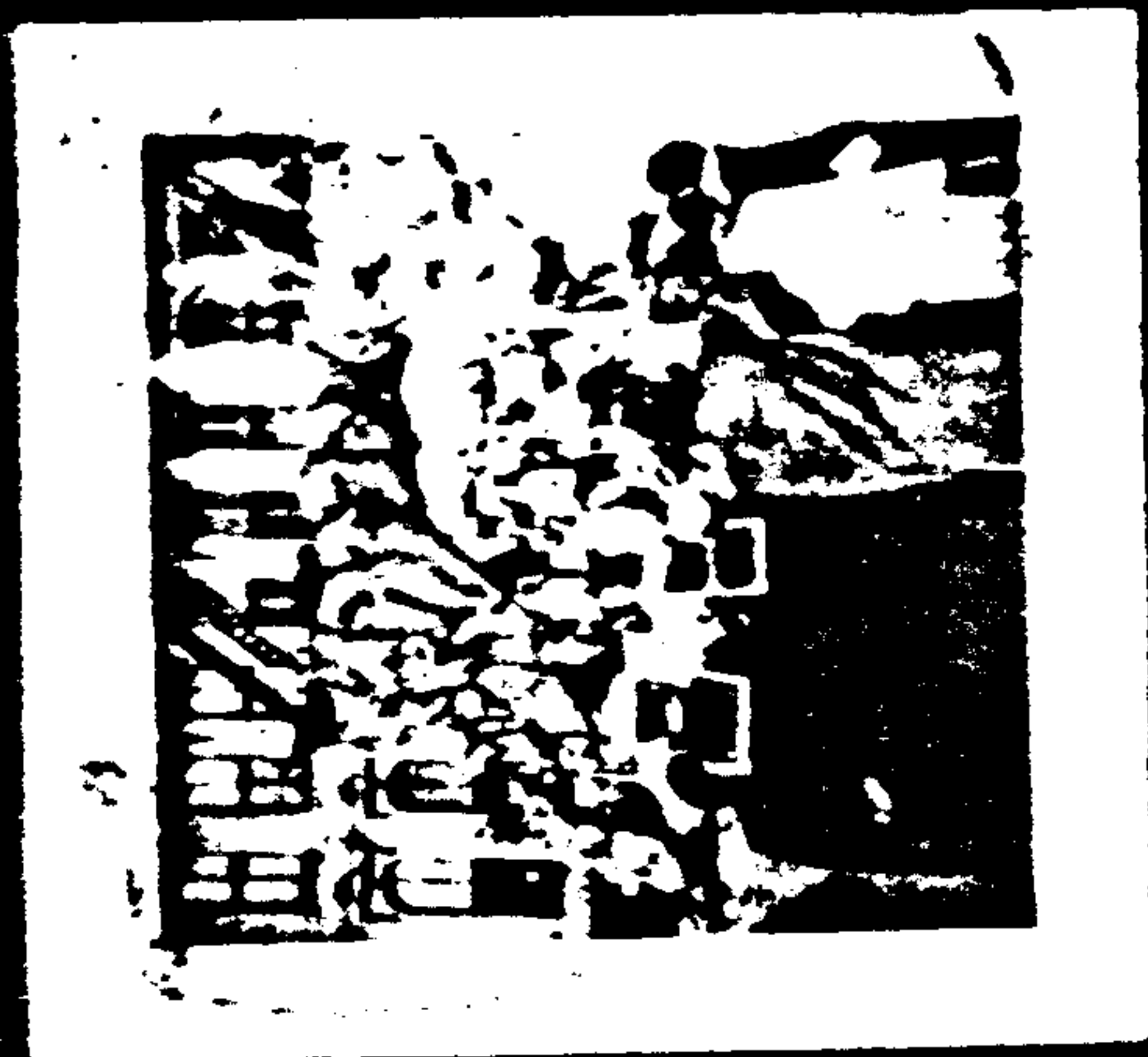

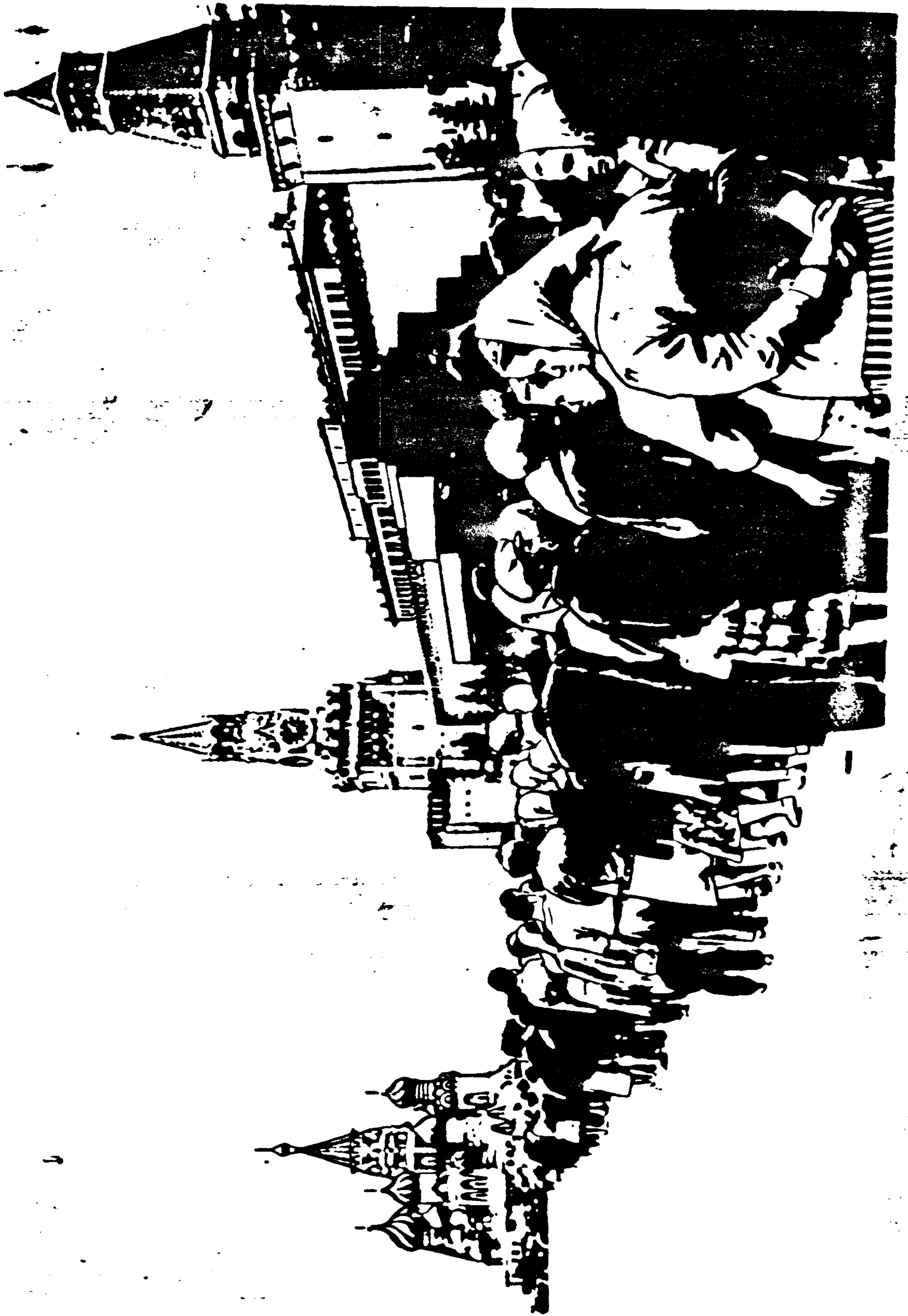

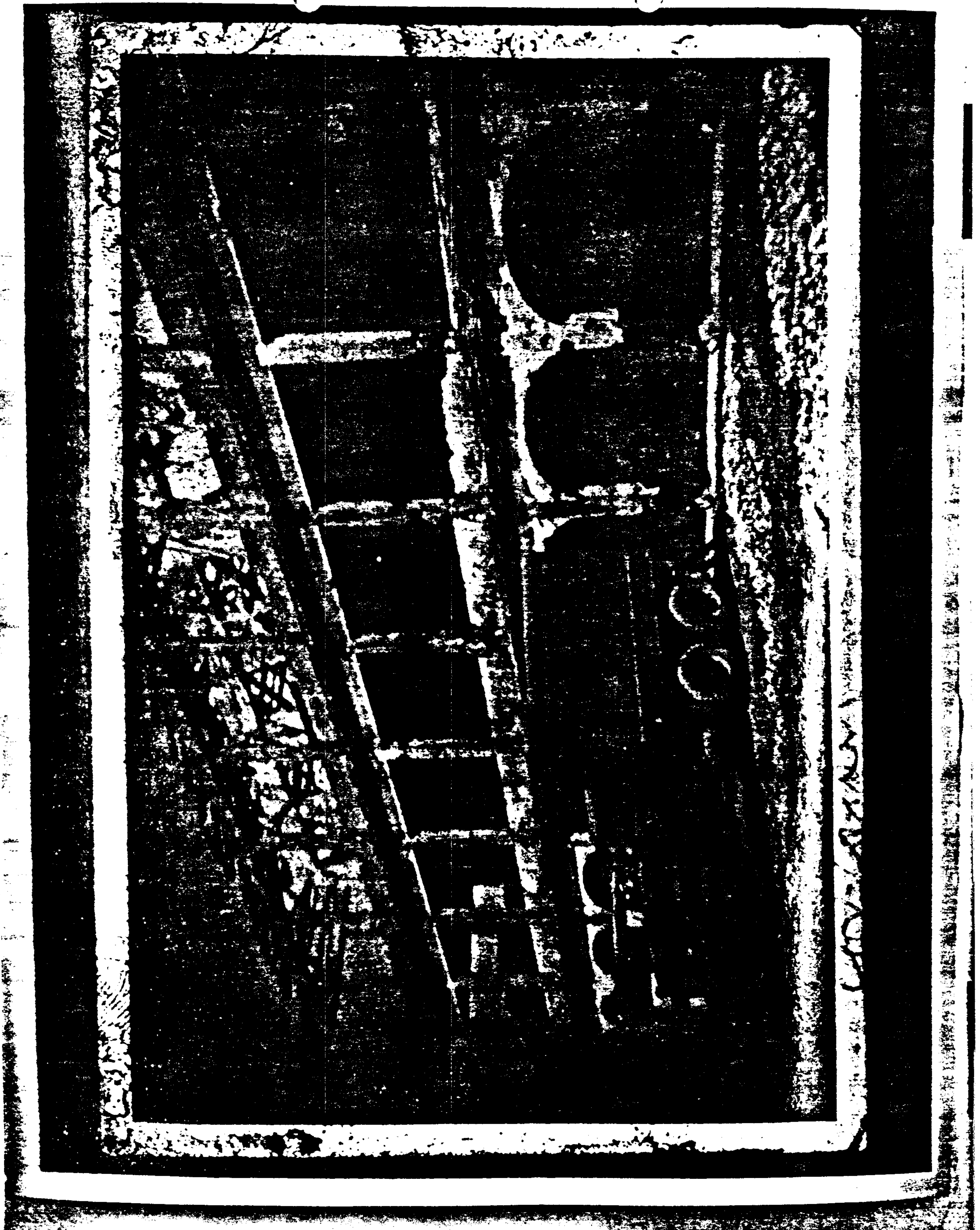

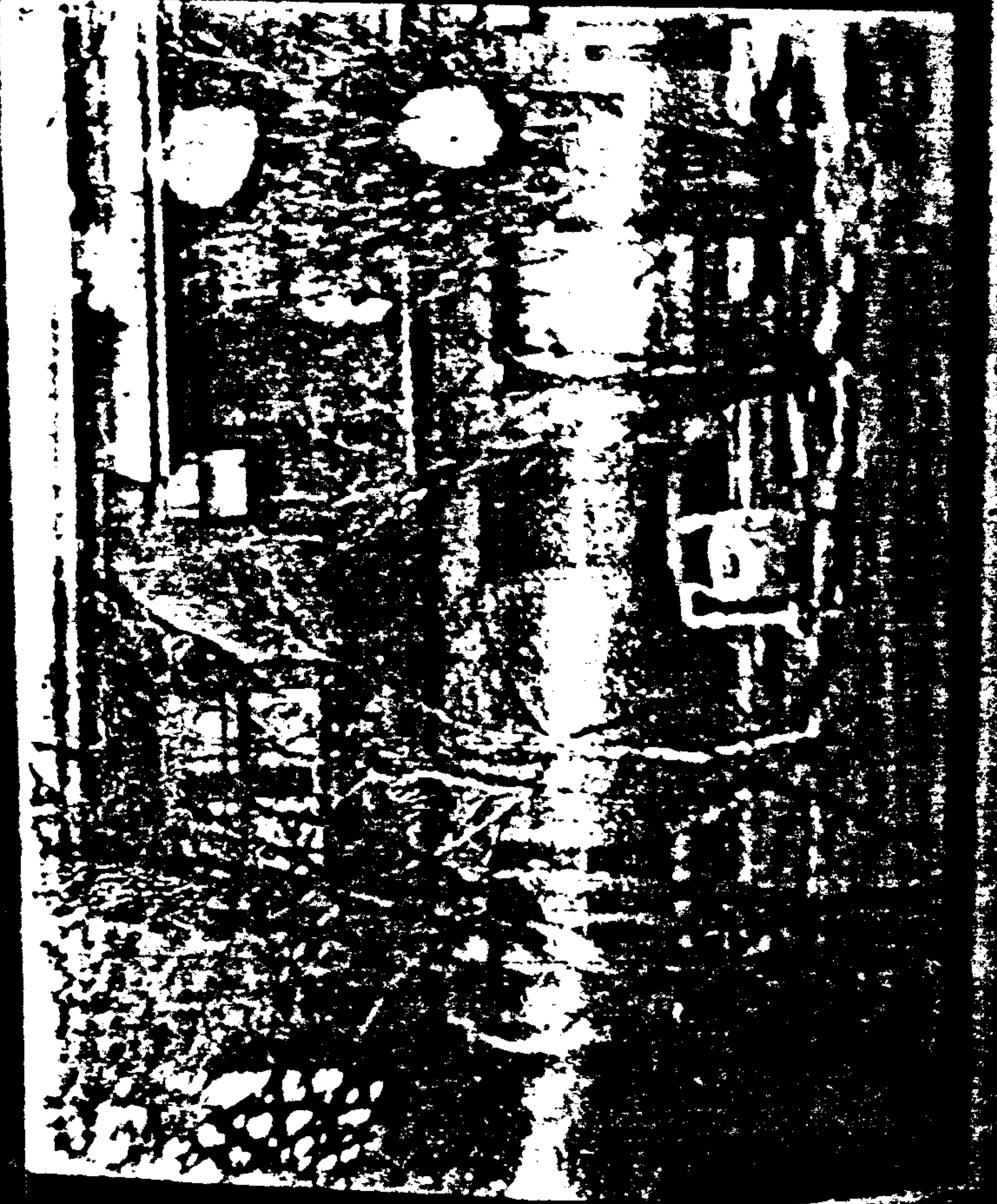
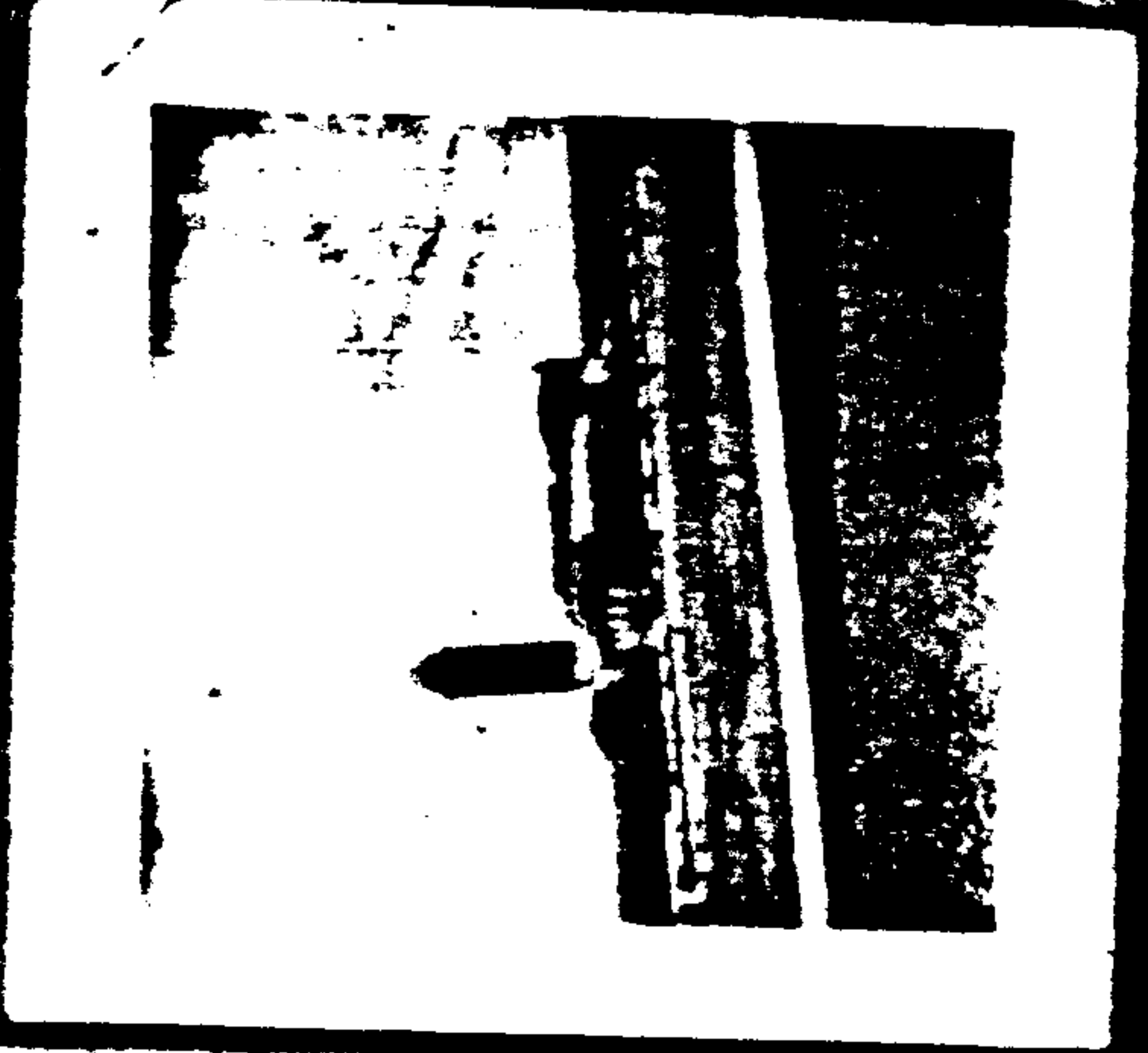
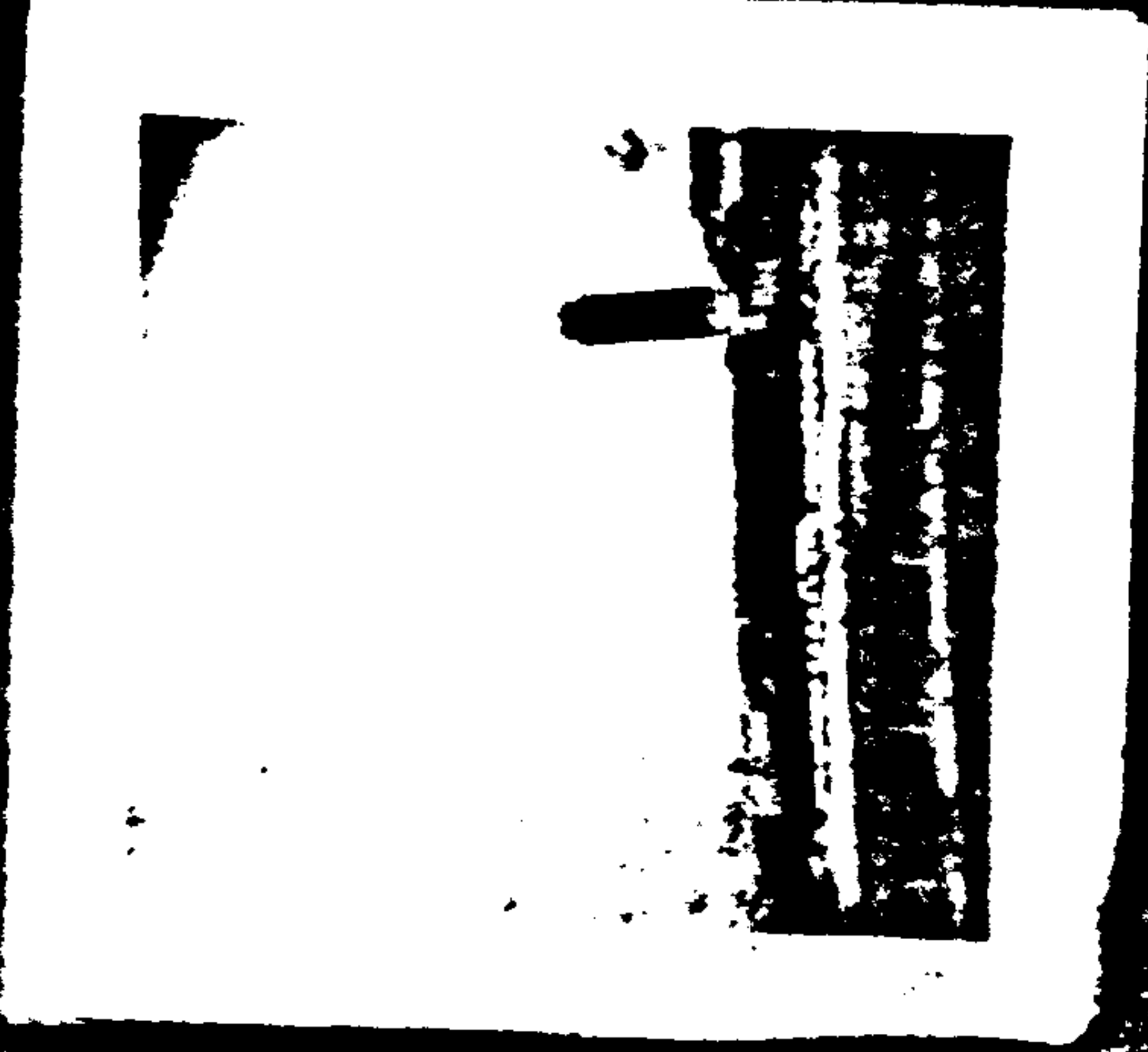



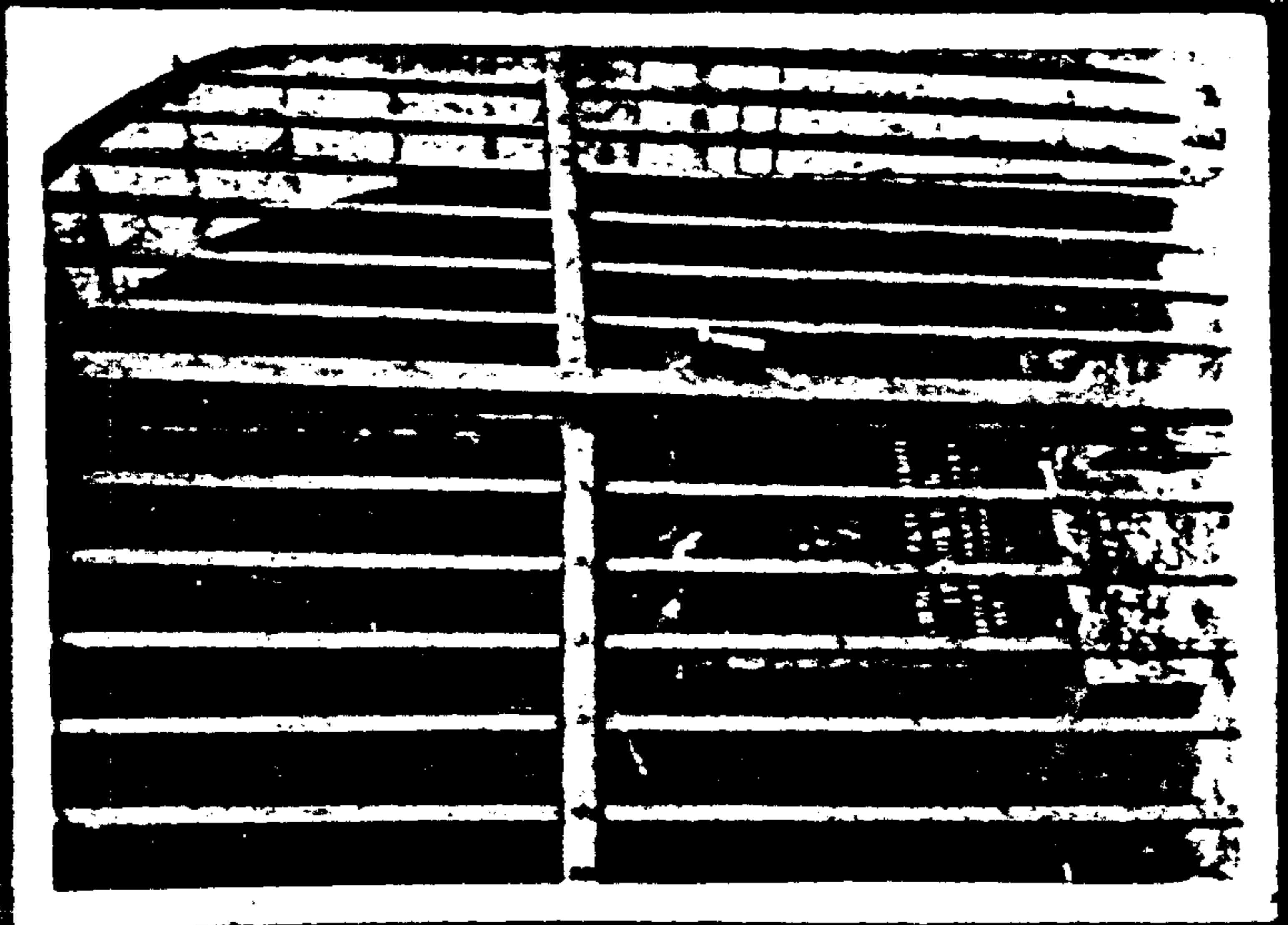
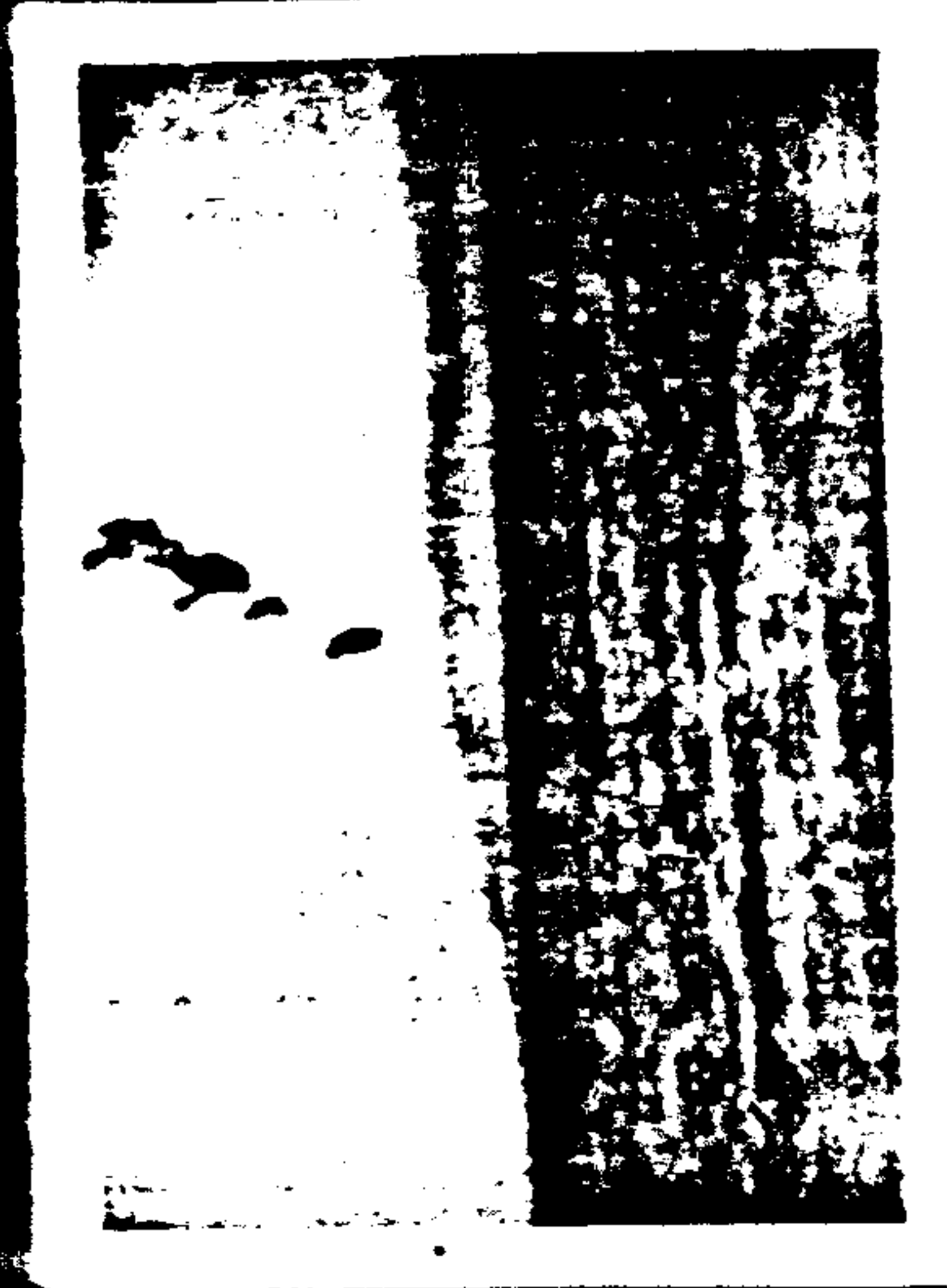
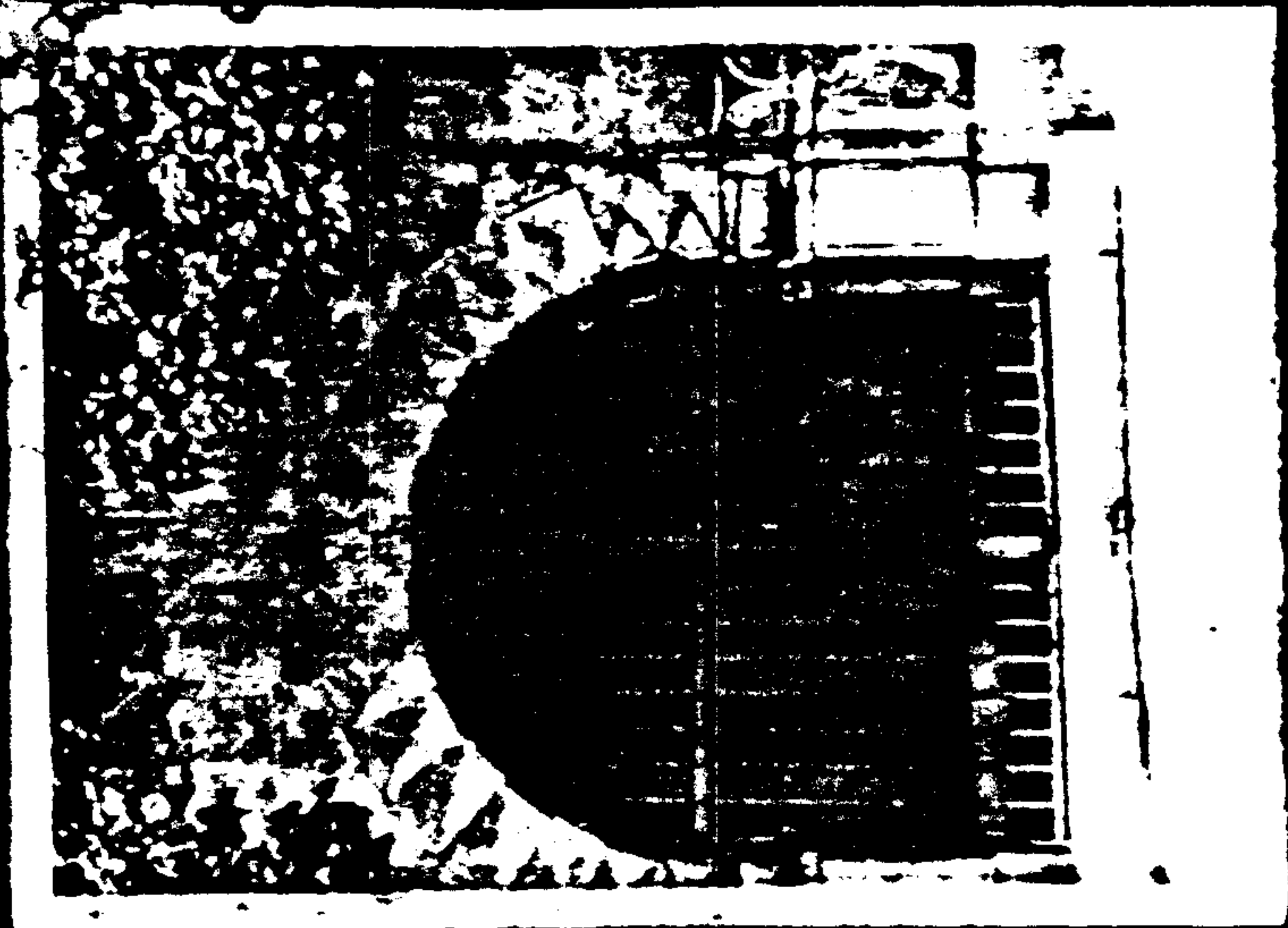

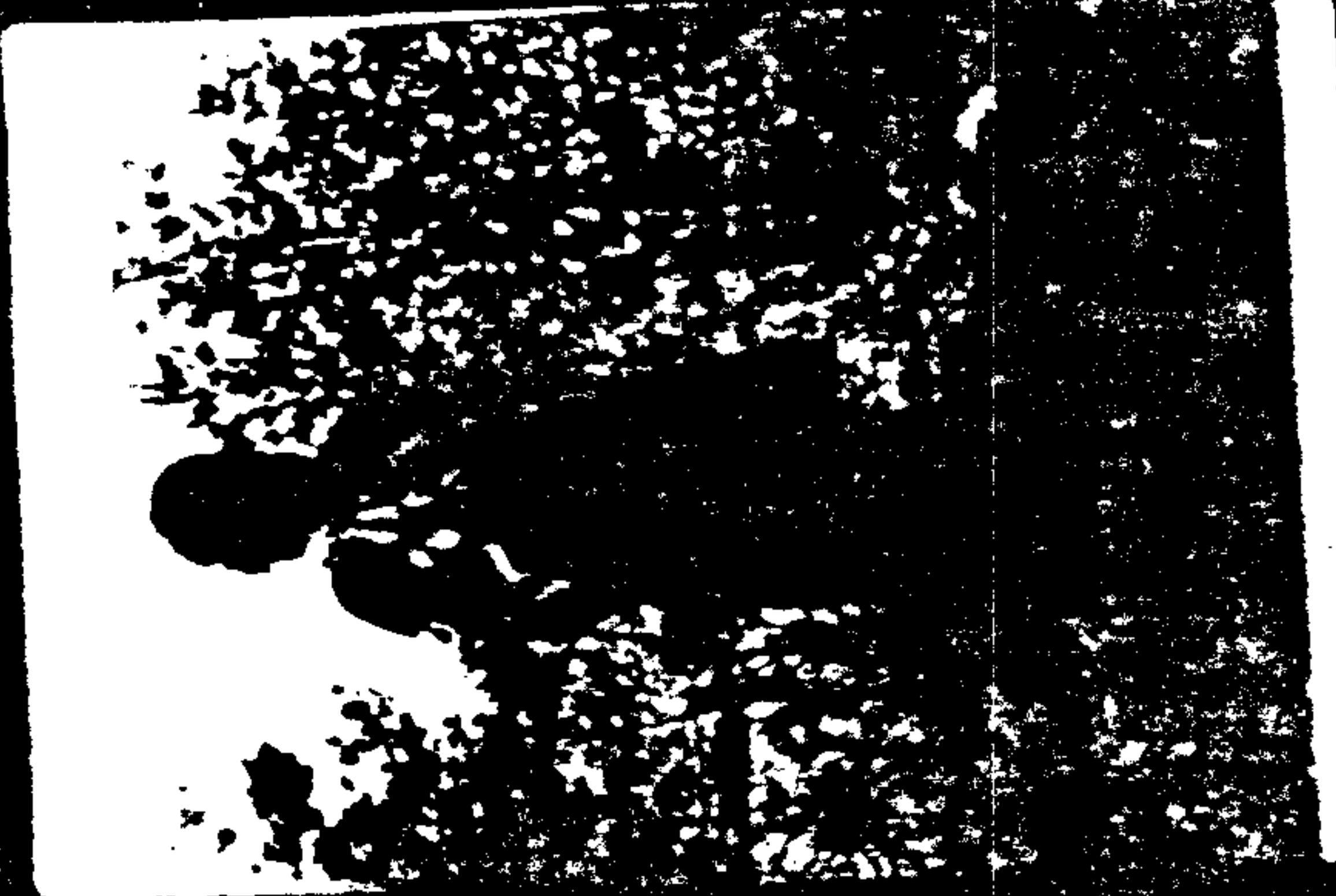
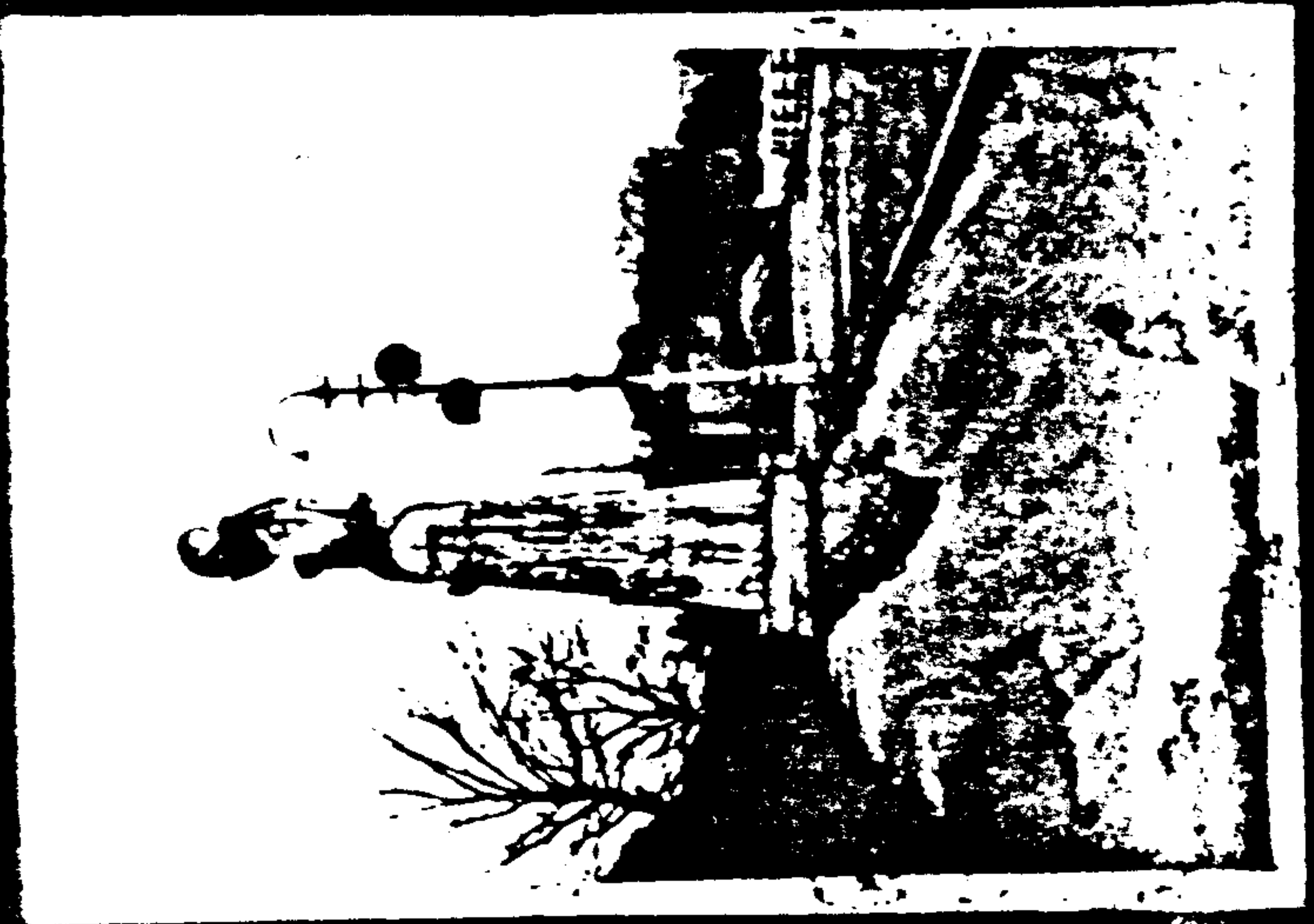

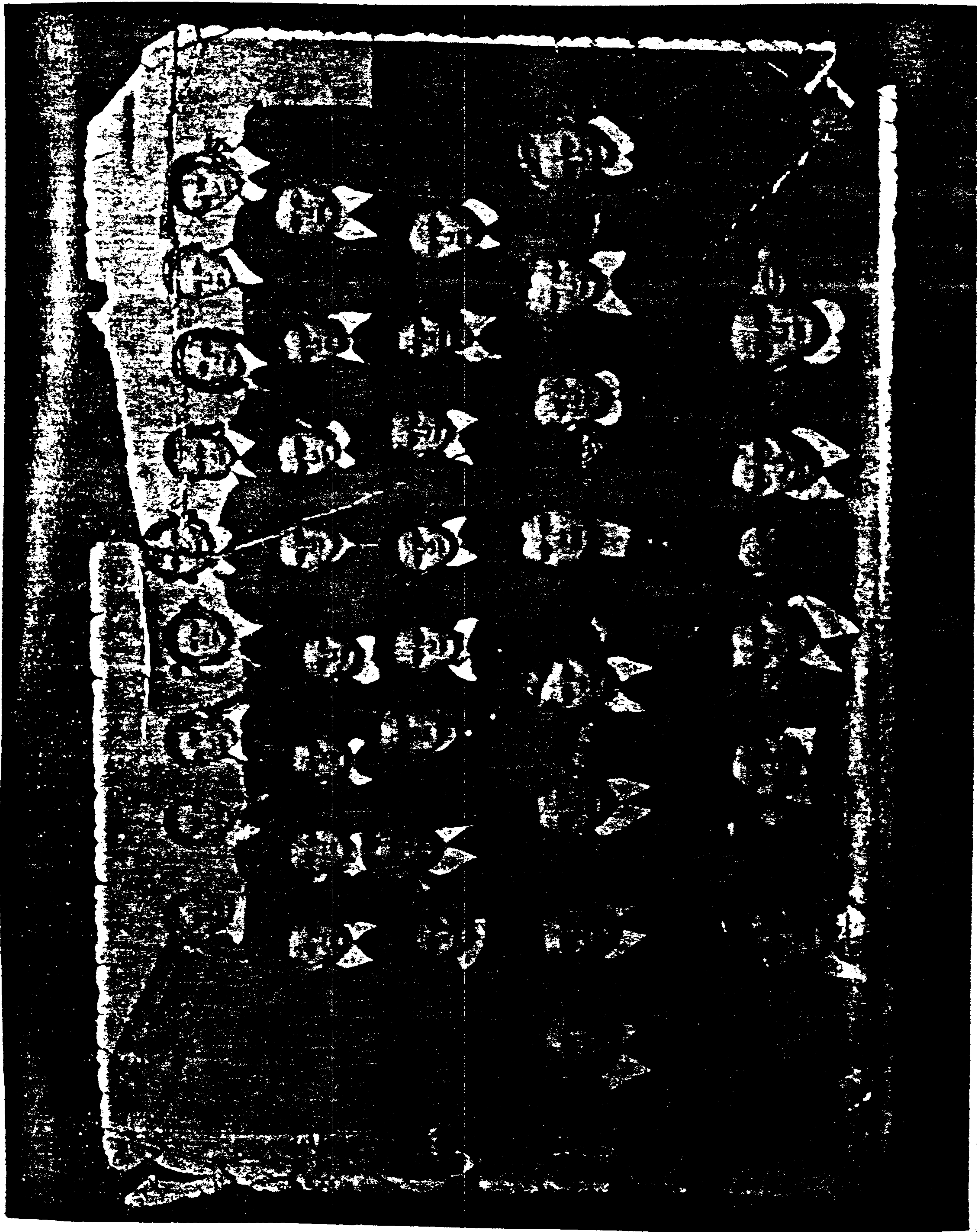



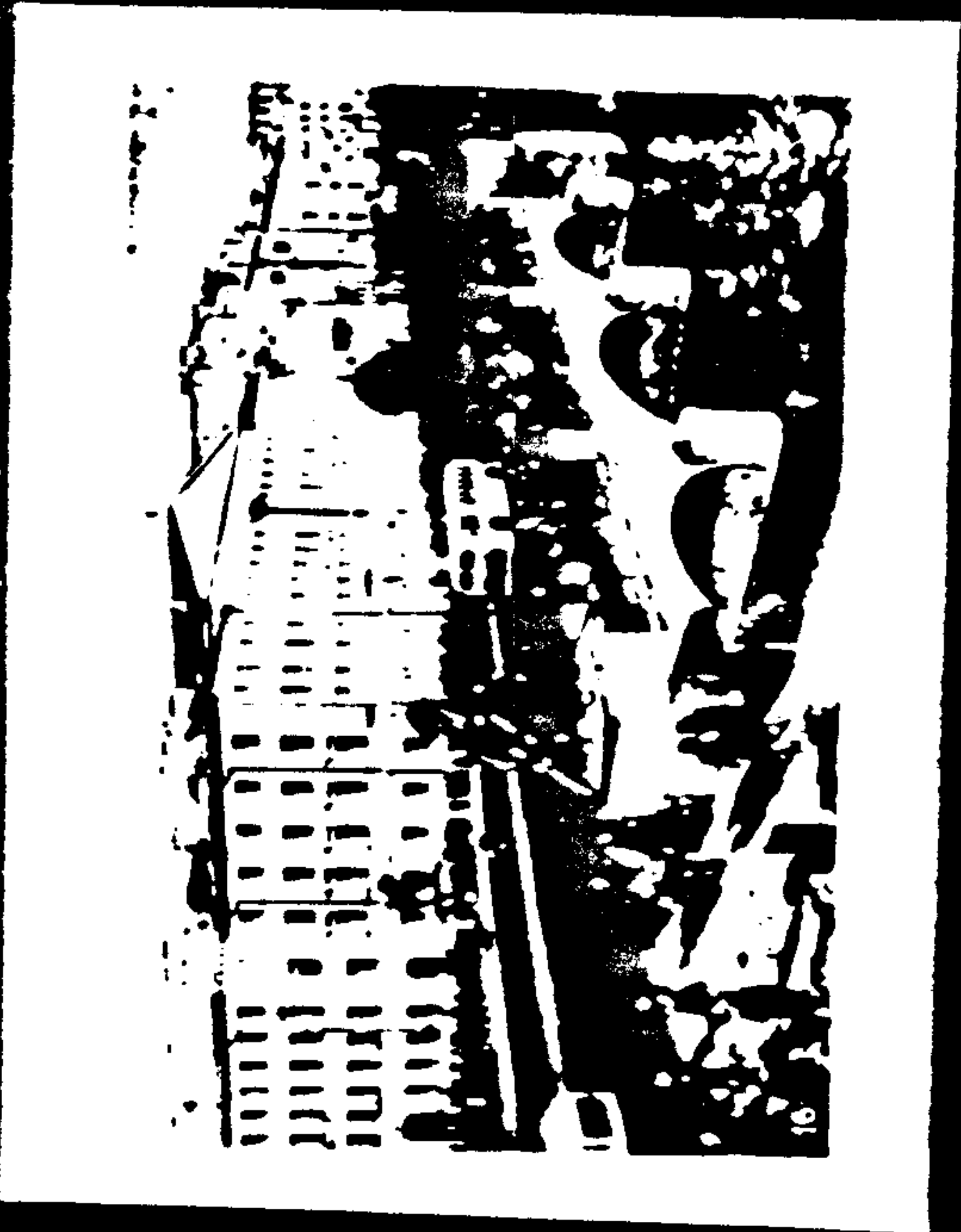
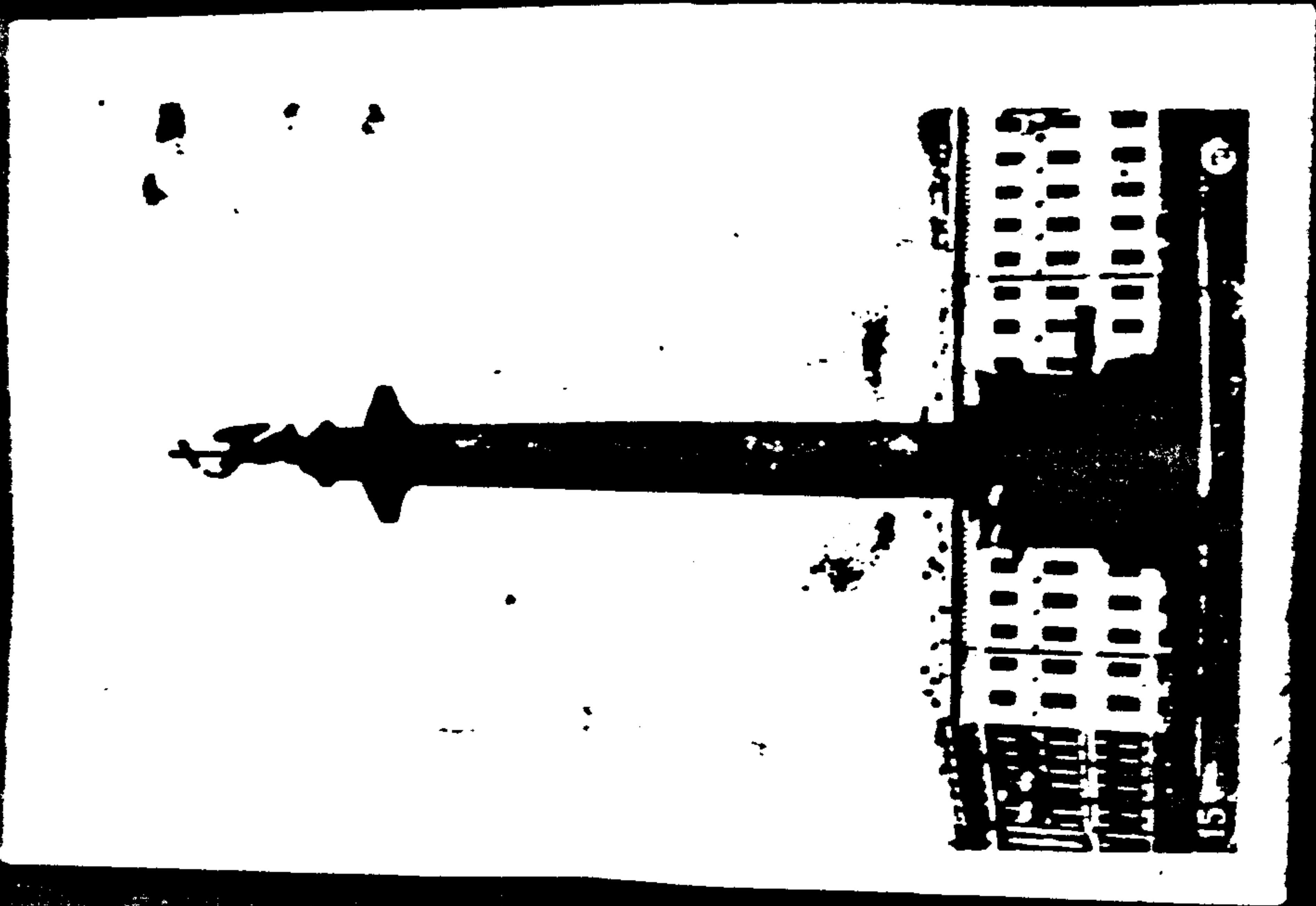

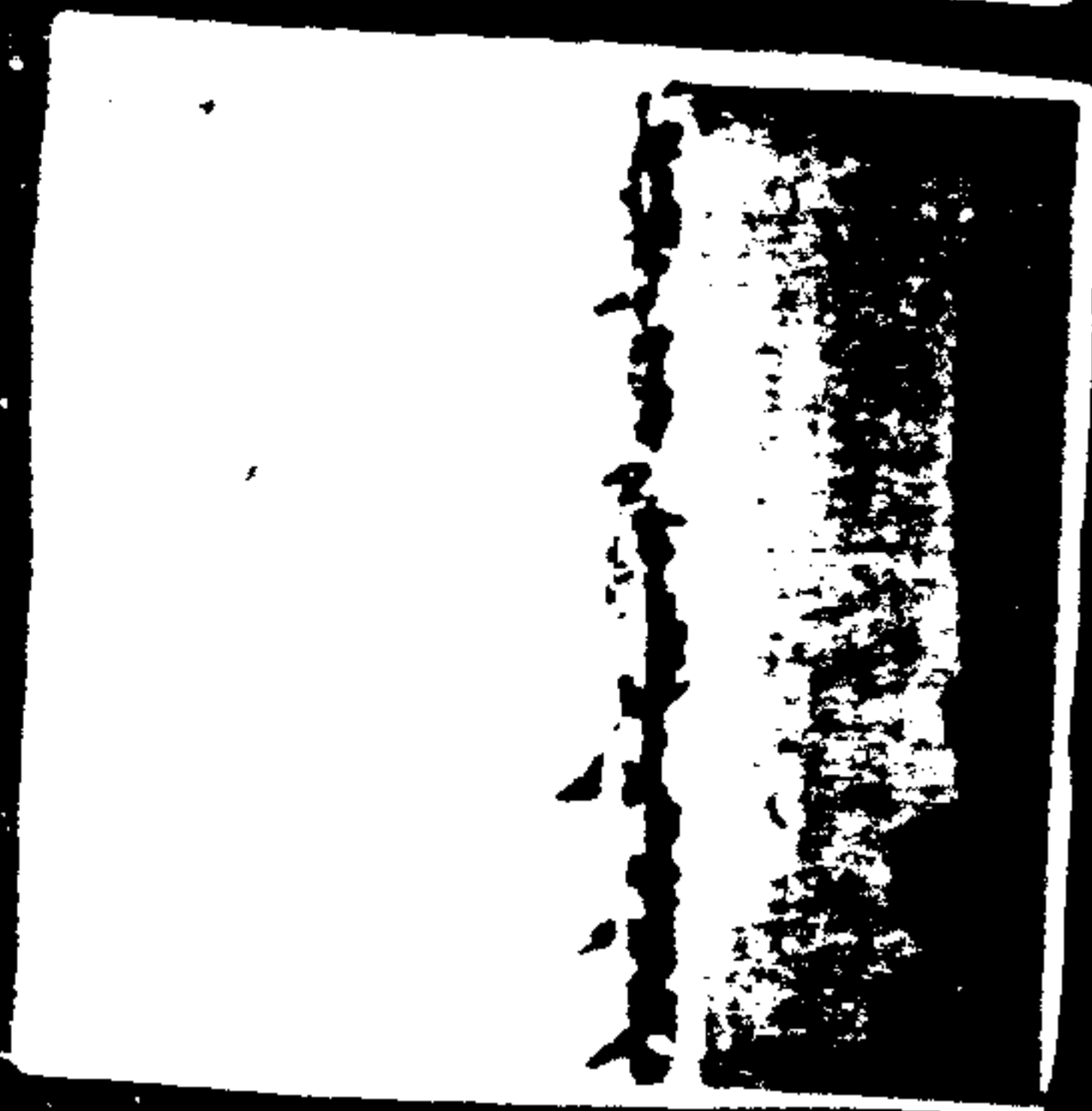
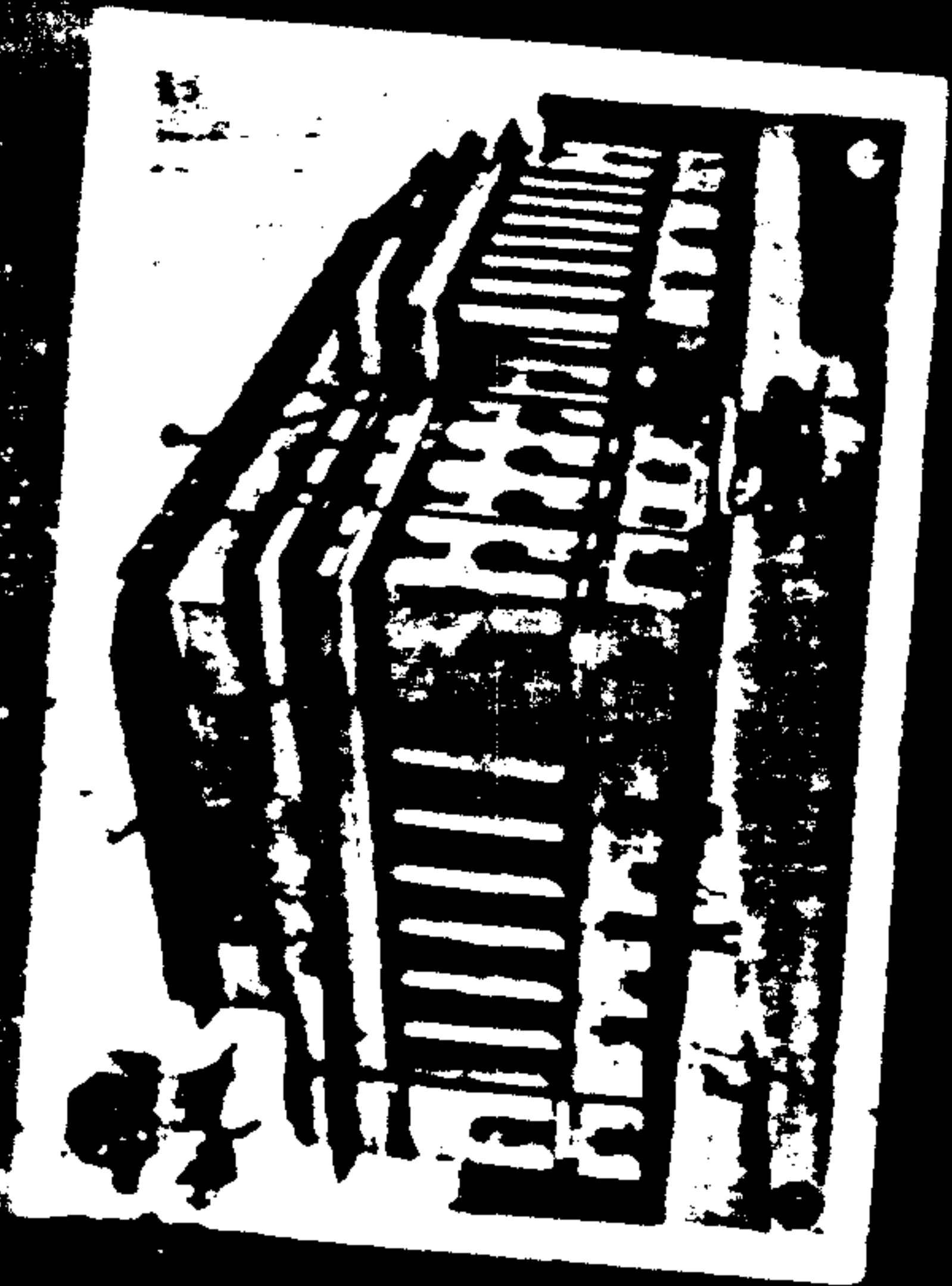

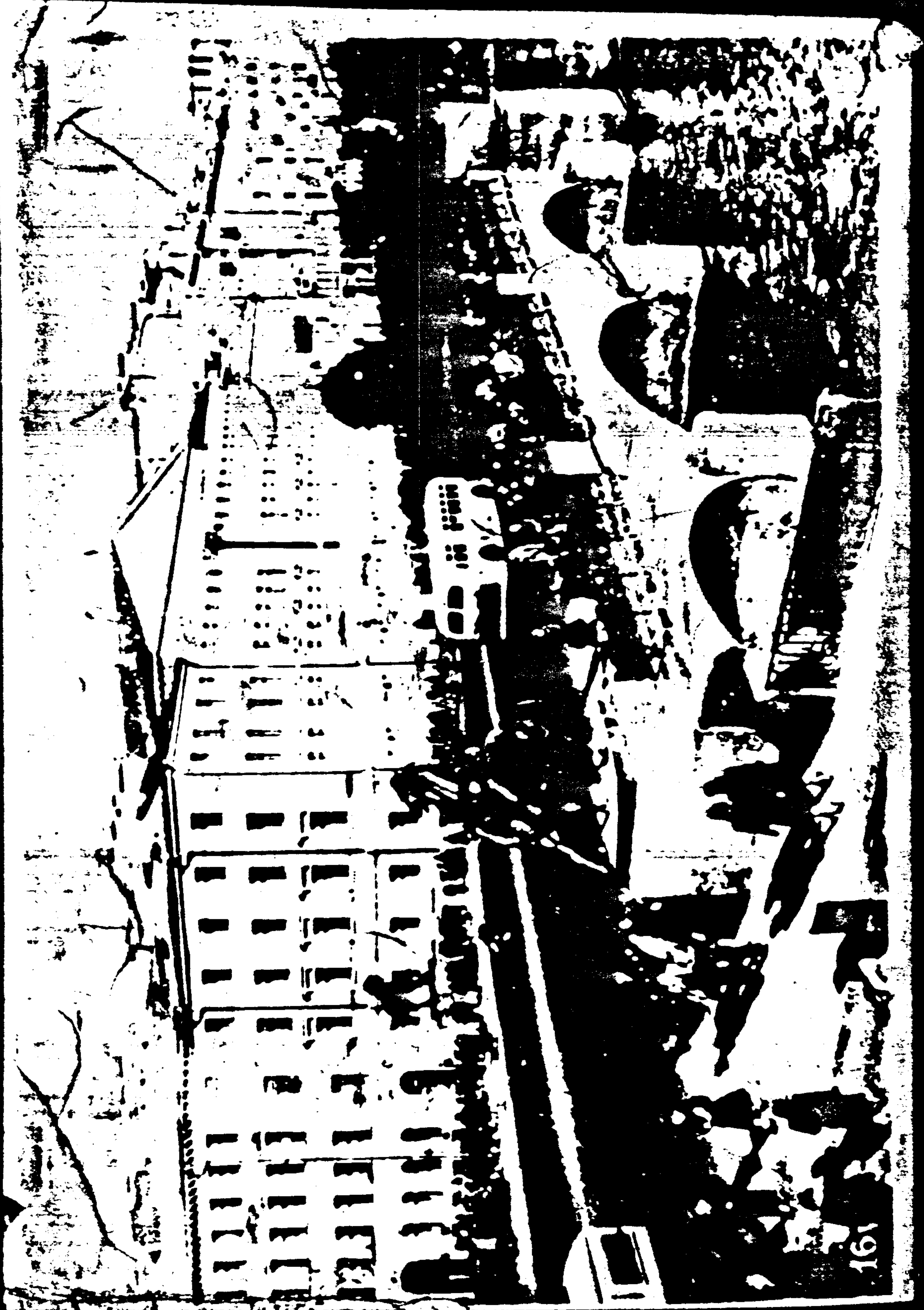

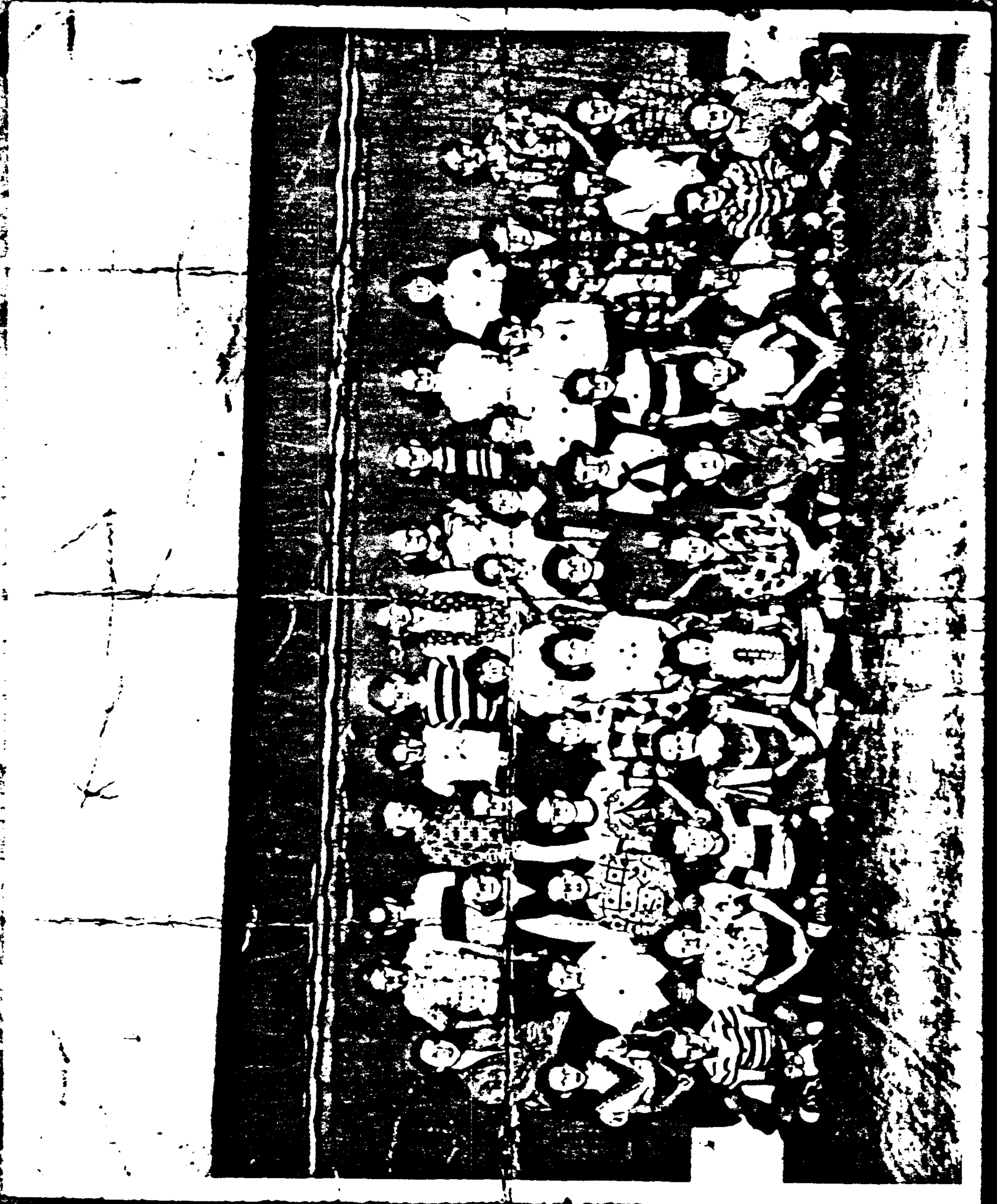

1. Pat O'Sullivan
 2. ...
 3. ...
 4. ...
 5. ...
 6. ...
 7. ...
 8. ...
 9. ...
 10. ...
 11. ...
 12. ...
 13. ...
 14. ...
 15. ...
 16. ...

17. ...
 18. ...
 19. ...
 20. ...
 21. ...
 22. ...
 23. ...
 24. ...
 25. ...
 26. ...
 27. ...
 28. ...
 29. ...
 30. ...
 31. ...
 32. ...
 33. ...
 34. ...
 35. ...
 36. ...
 37. ...
 38. ...
 39. ...
 40. ...



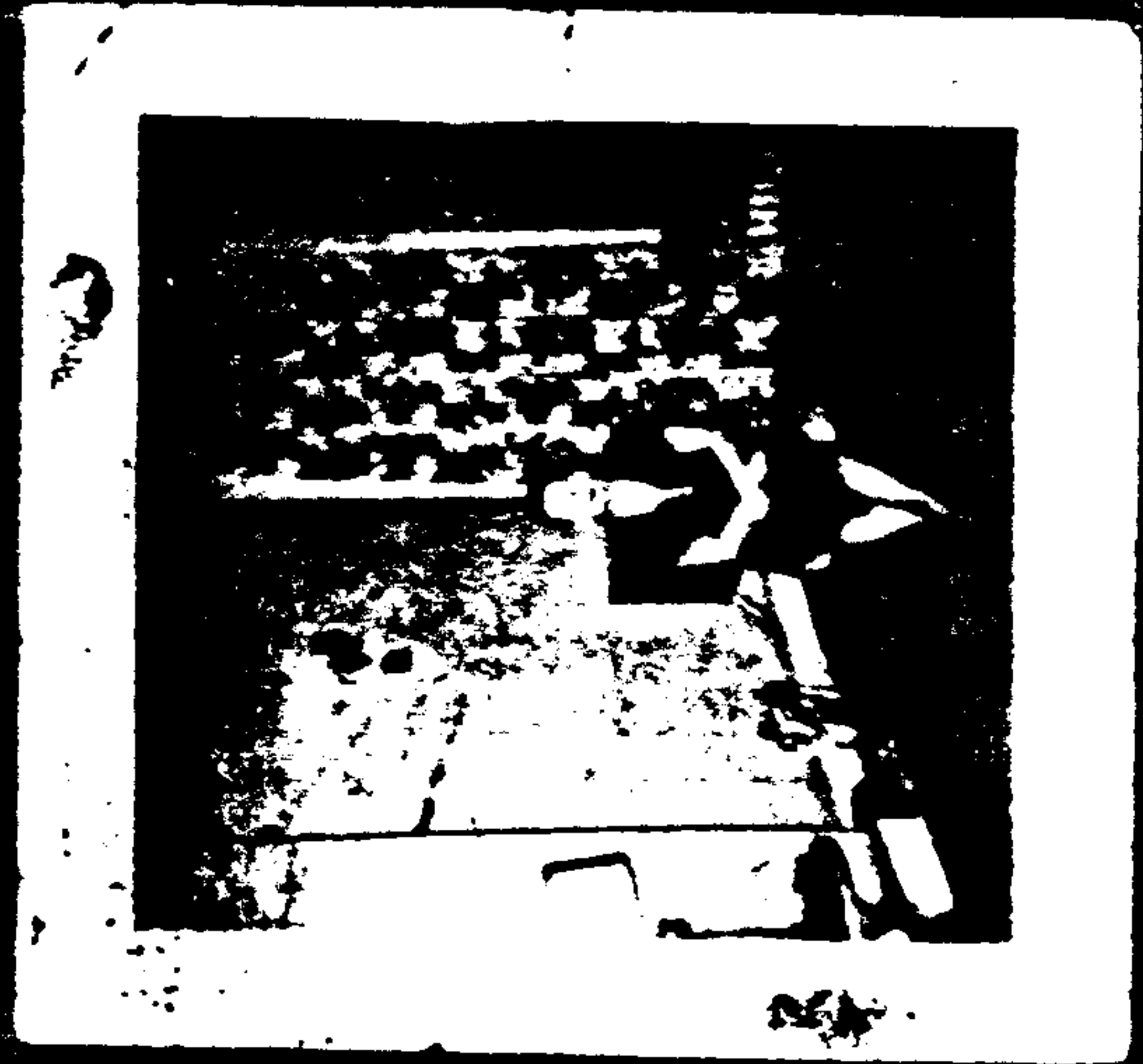
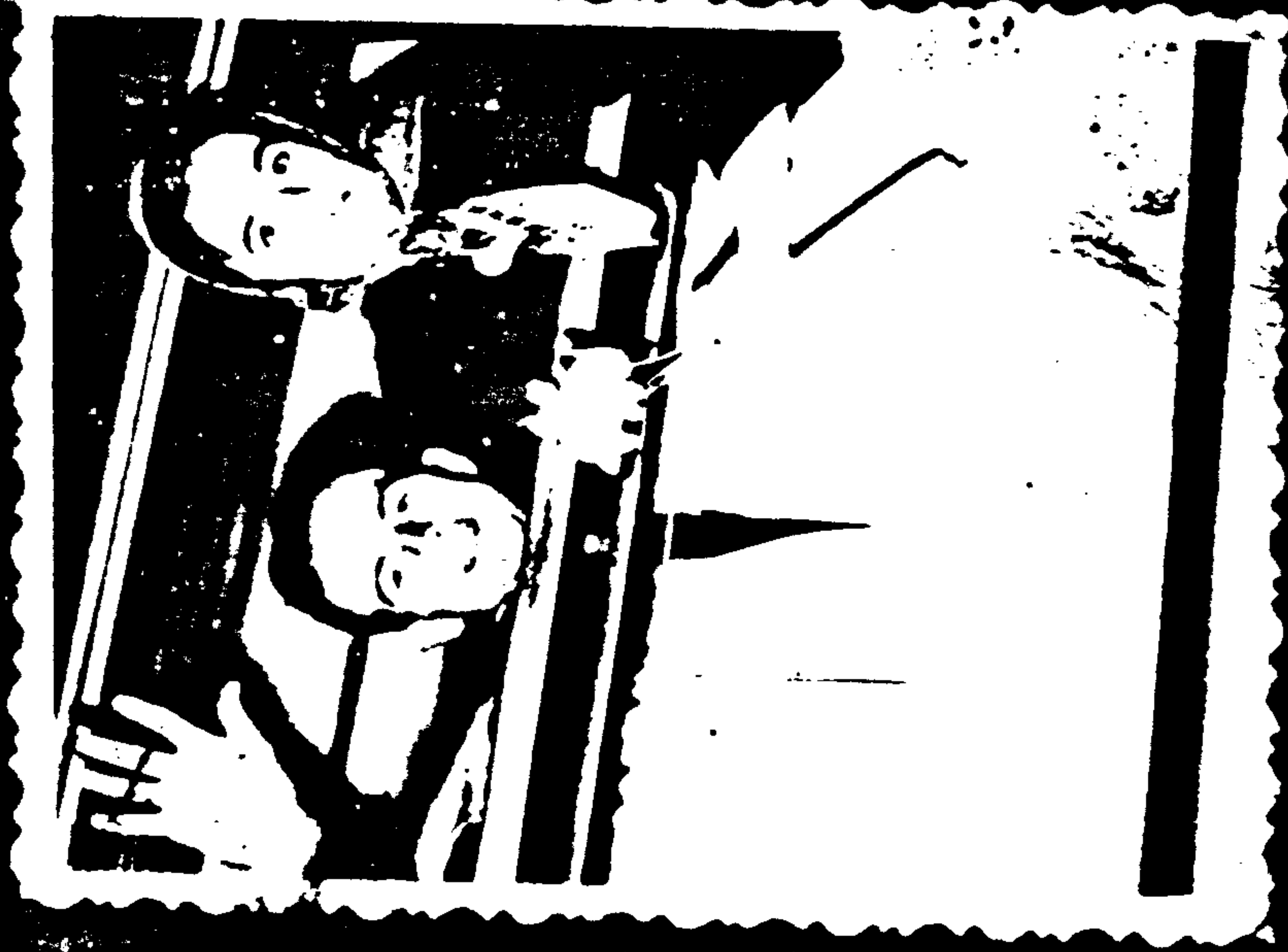
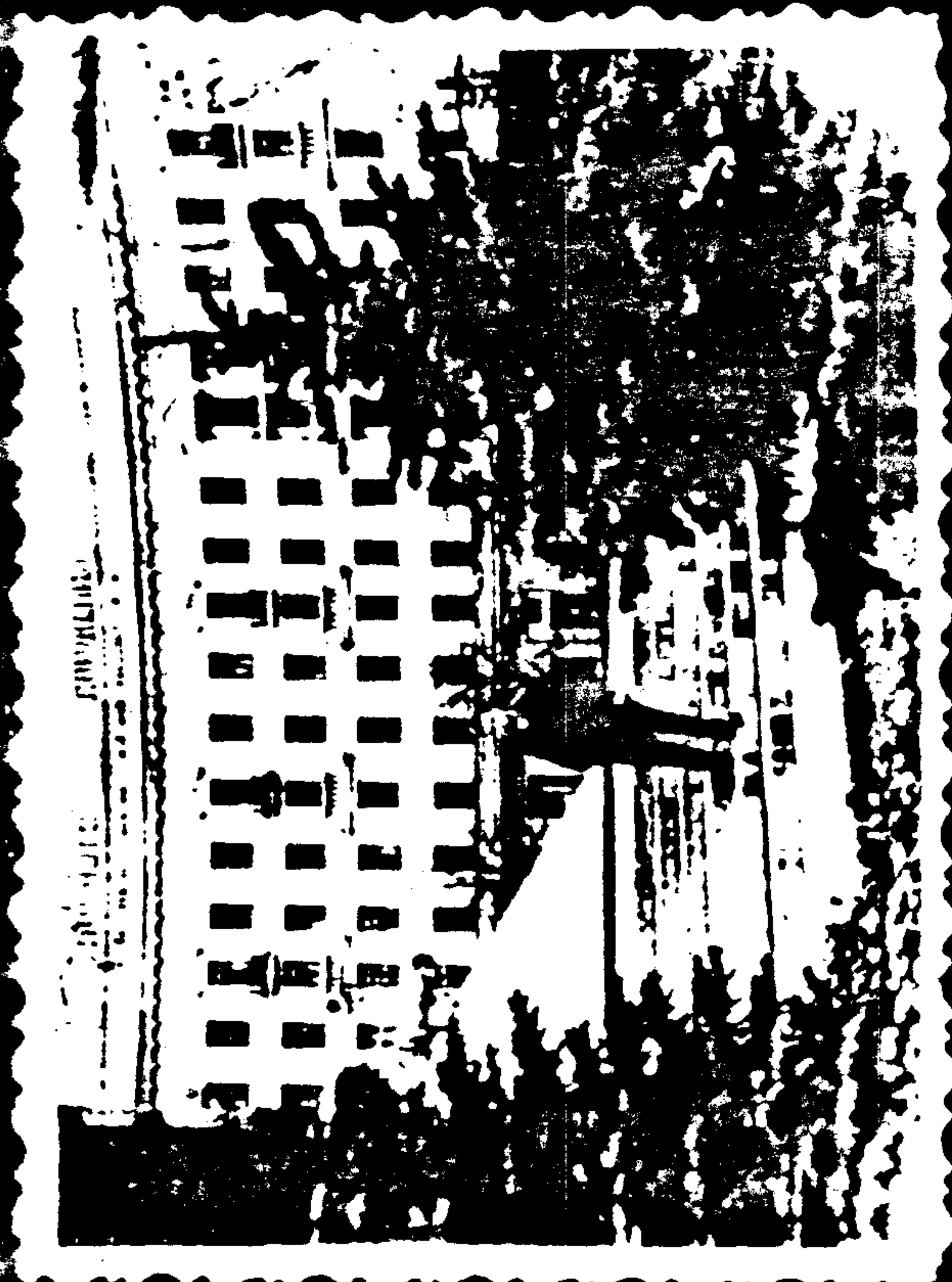





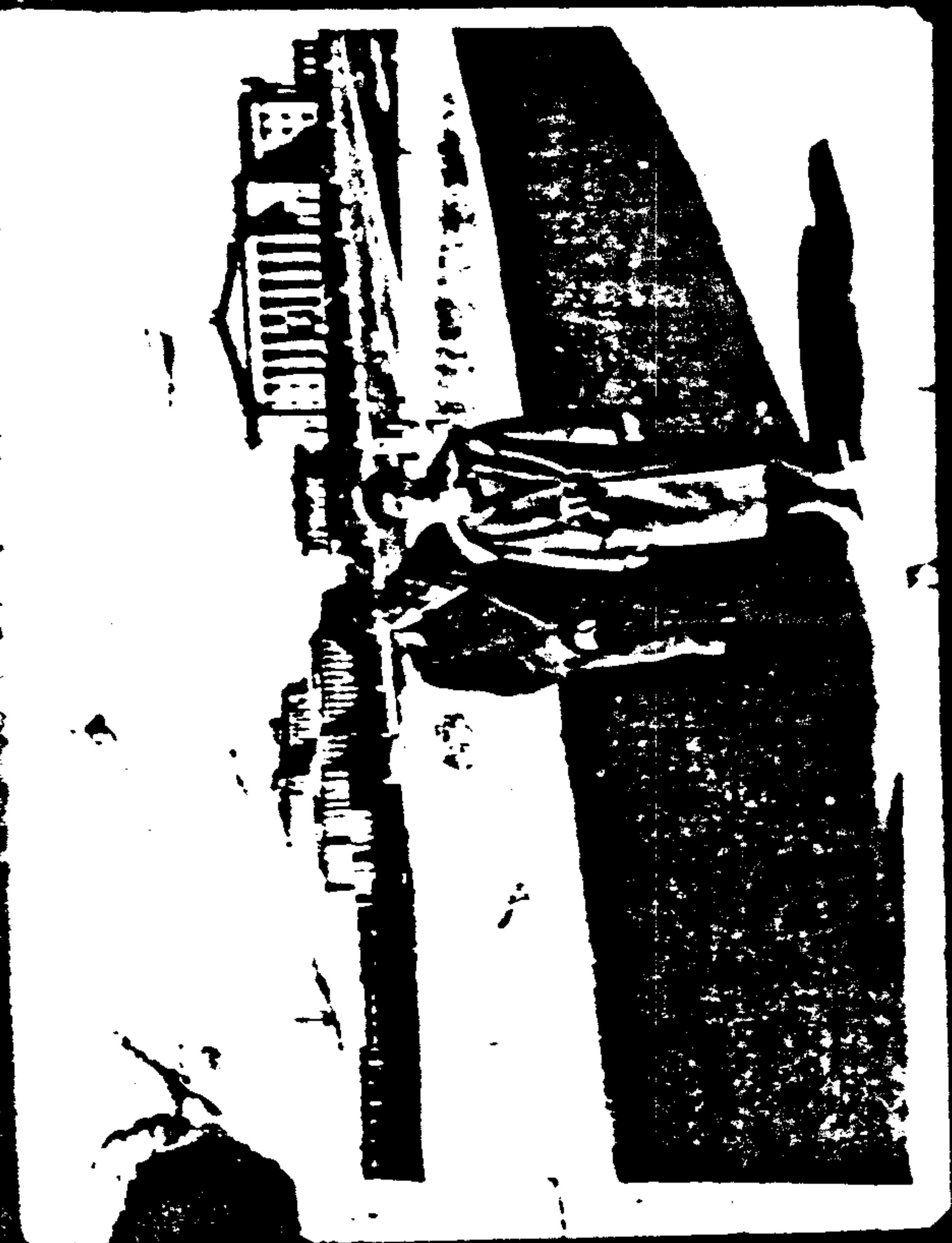

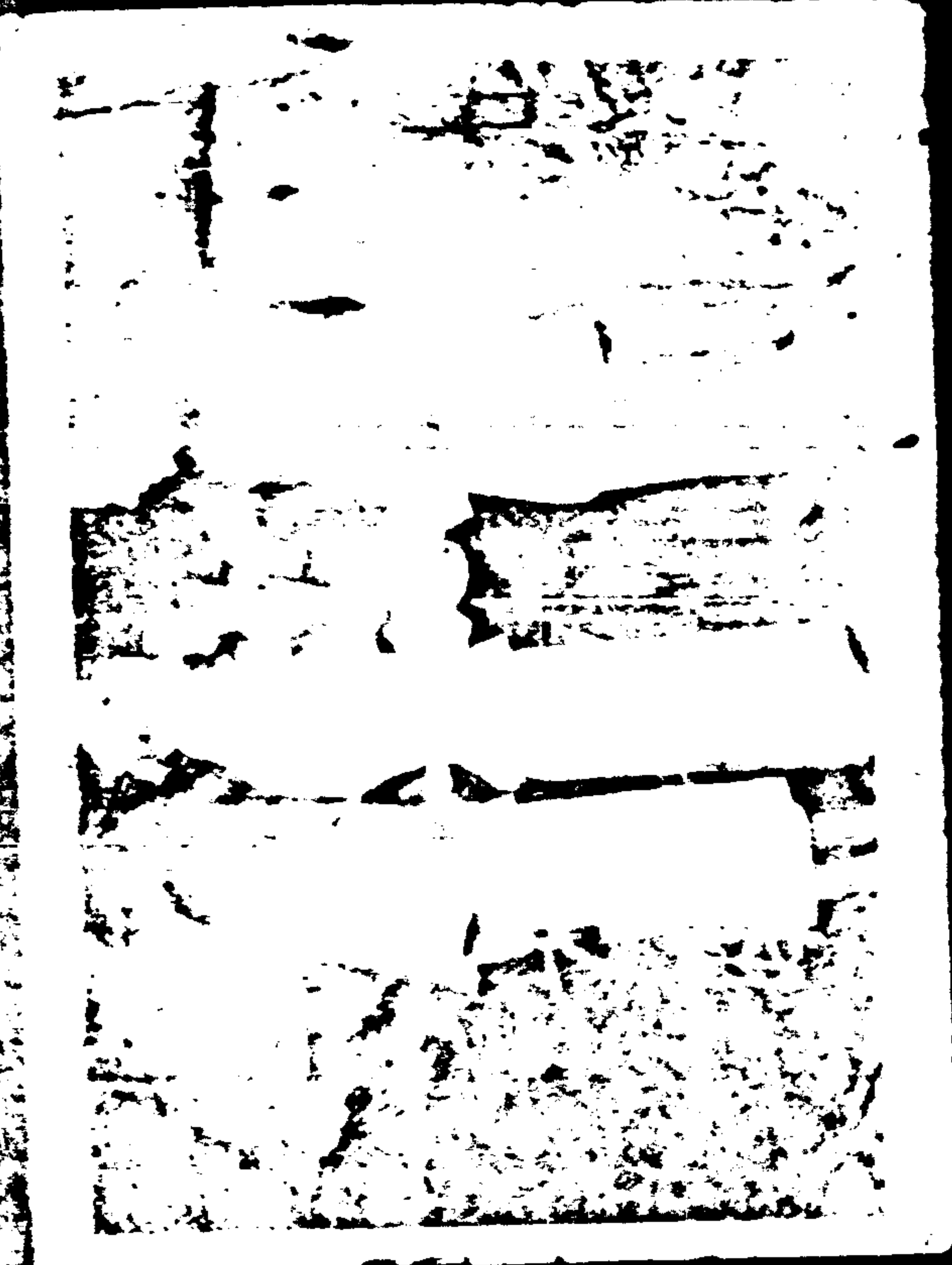

1944
1945
1946
1947
1948
1949
1950
1951
1952
1953
1954
1955
1956
1957
1958
1959
1960
1961
1962
1963
1964
1965
1966
1967
1968
1969
1970
1971
1972
1973
1974
1975
1976
1977
1978
1979
1980
1981
1982
1983
1984
1985
1986
1987
1988
1989
1990
1991
1992
1993
1994
1995
1996
1997
1998
1999
2000
2001
2002
2003
2004
2005
2006
2007
2008
2009
2010
2011
2012
2013
2014
2015
2016
2017
2018
2019
2020
2021
2022
2023
2024
2025

