

100-10461-1B9

part 3

ED

Check, when submitting semiannual inventory, if no previous correspondence with Bureau.

Bufile: **100-27232**
Field Division: **DALLAS**

Title and Character of Case:
**LEE HARVEY OSWALD, AKA
IS - R - CUBA**

Date Property Acquired:
11/22/63

Source From Which Property Acquired:
BUREAU

Location of Property or Bulky Exhibit:
BULKY EXHIBIT FILES

Reason for Retention of Property and Efforts Made to Dispose of Same:
As original evidence is retained at the Bureau, this exhibit is being retained for reference purposes.

Five boxes containing photographs of items belonging to subject and wife MARINA acquired by the Dallas PD from the SETH PAINE residence, 2115 West 5th St., Irving, Texas, and from the last residence of subject, 1036 E. Mockley, Dallas.

These photographs consist of four sets of photographs on large, rough paper and two sets prepared on smaller, glossy photographic paper, and one partial set on larger, glossy photographic paper.

It will be noted the glossy photographs (small) were taken after examination by the Laboratory and the writing is not too distinct on any of the exhibits.

It is believed these exhibits should be retained for as long as possible for reference purposes.

For information this exhibit was in LA exhibit file in 100-15022 and is being placed in the permanent file.

100-15022-11
SEARCHED INDEXED
SERIALIZED FILED
JUL 1 1968
FBI - DALLAS

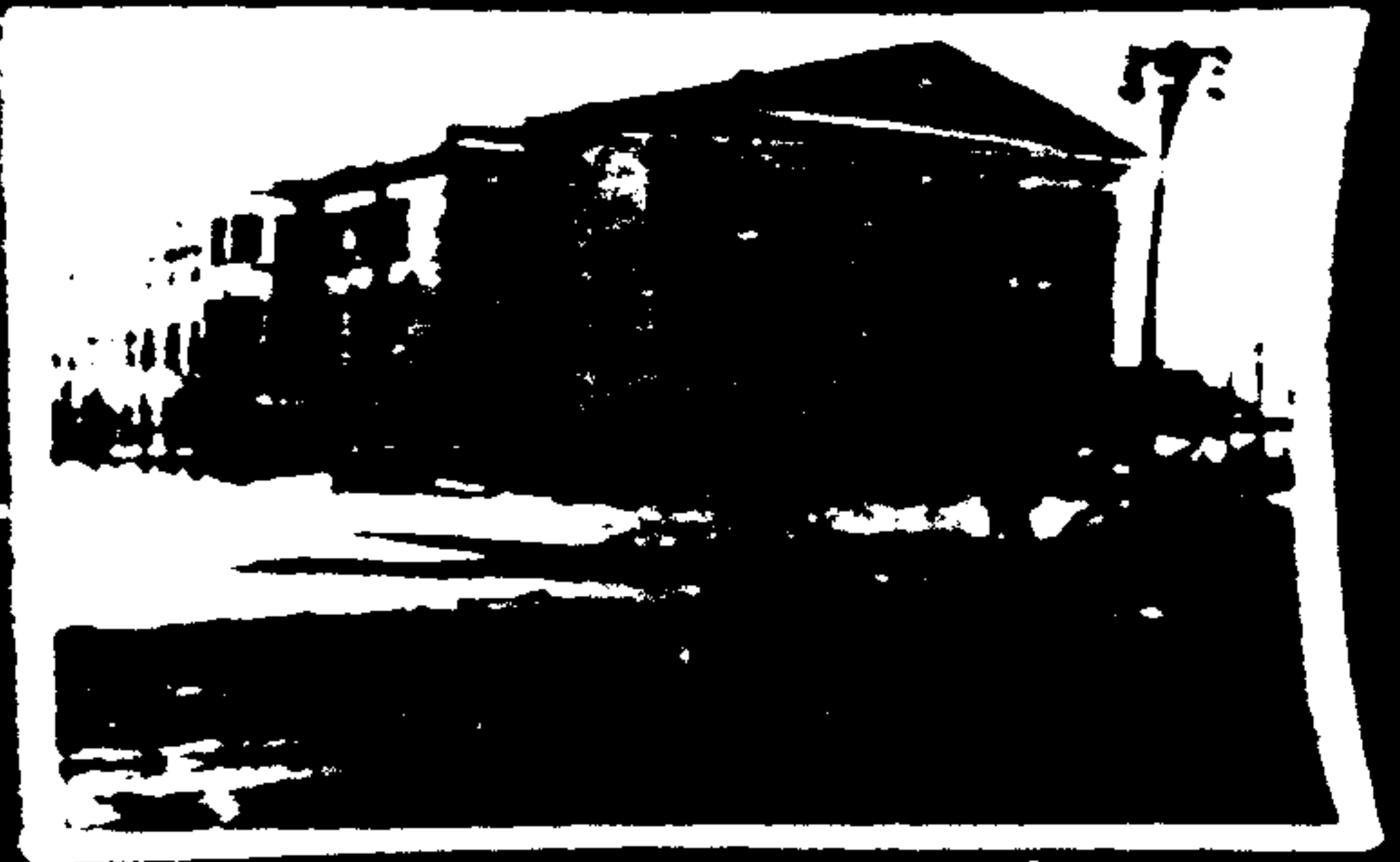
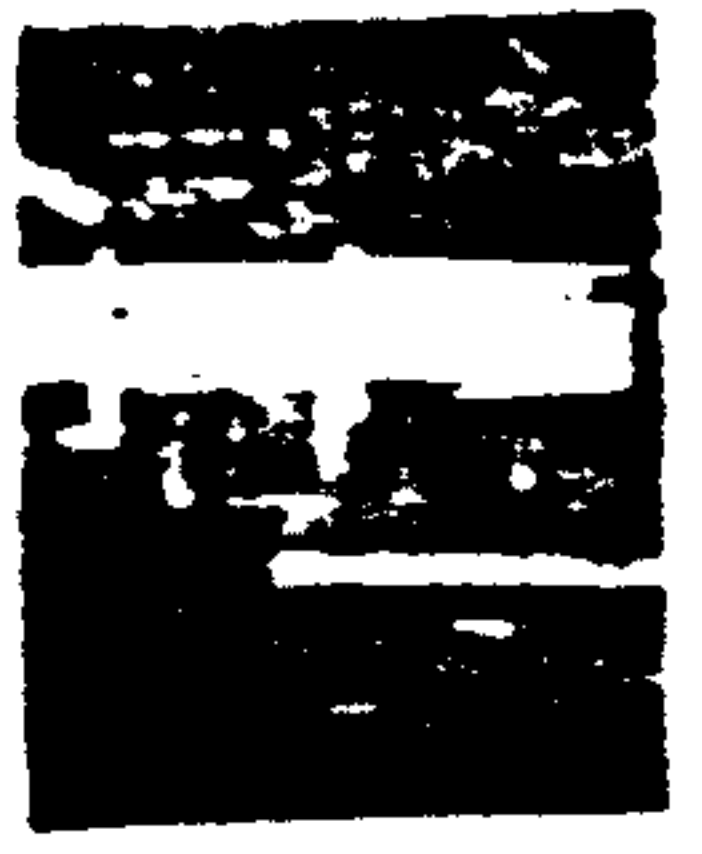
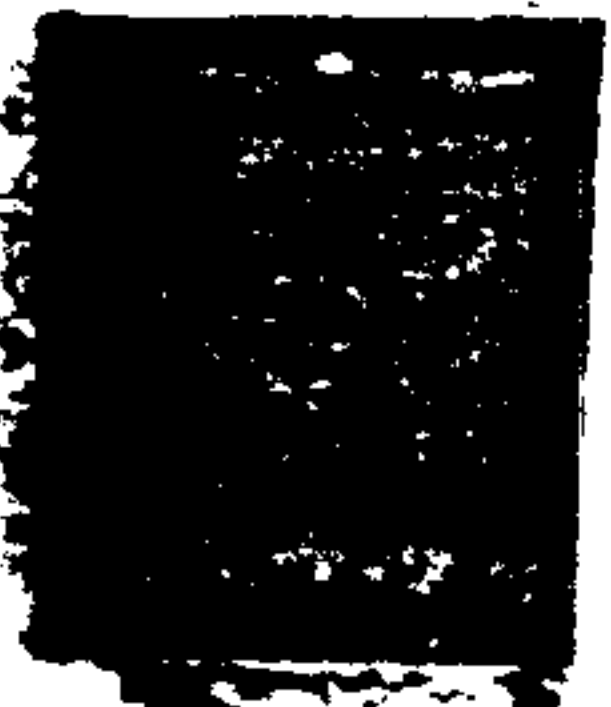

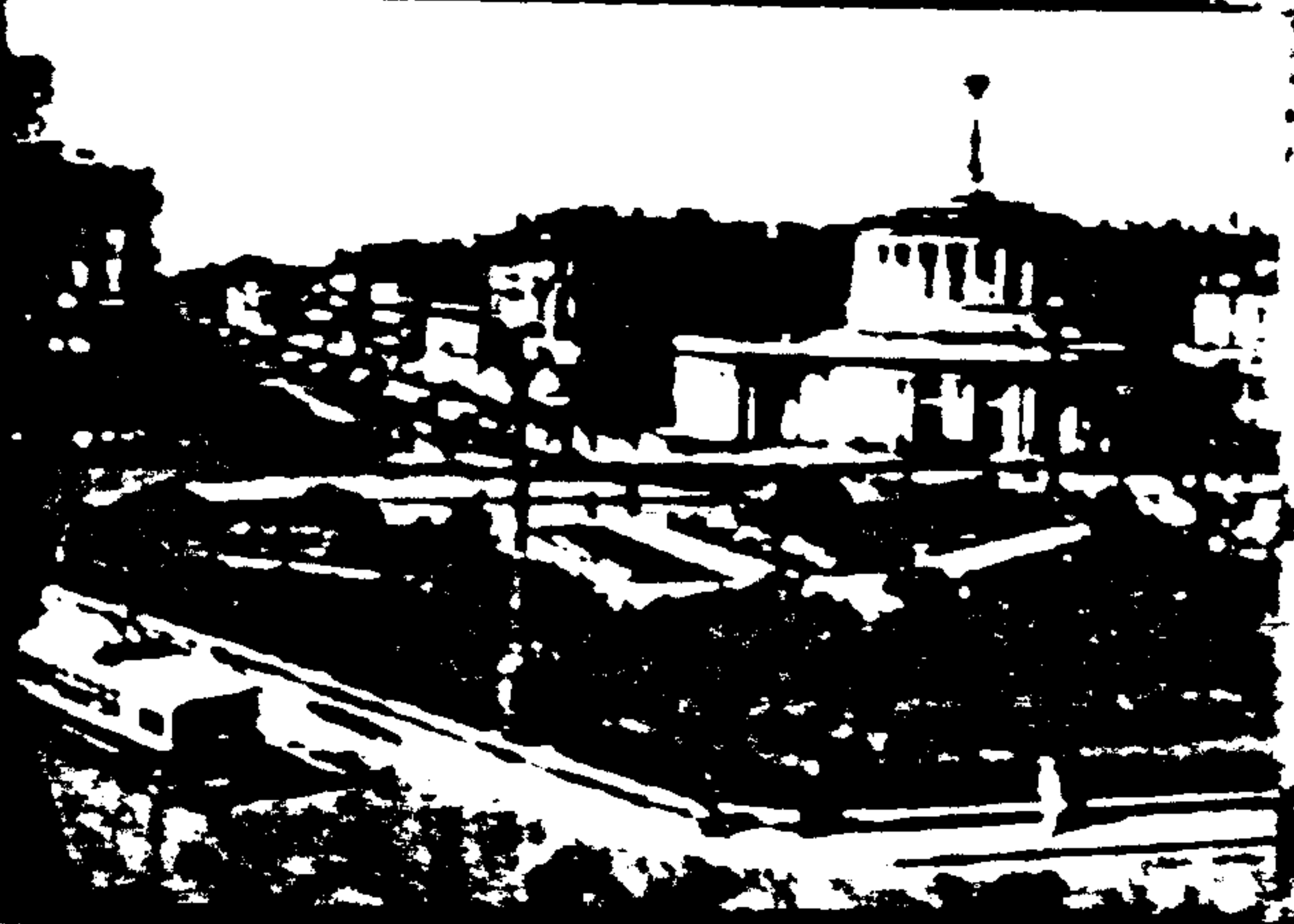
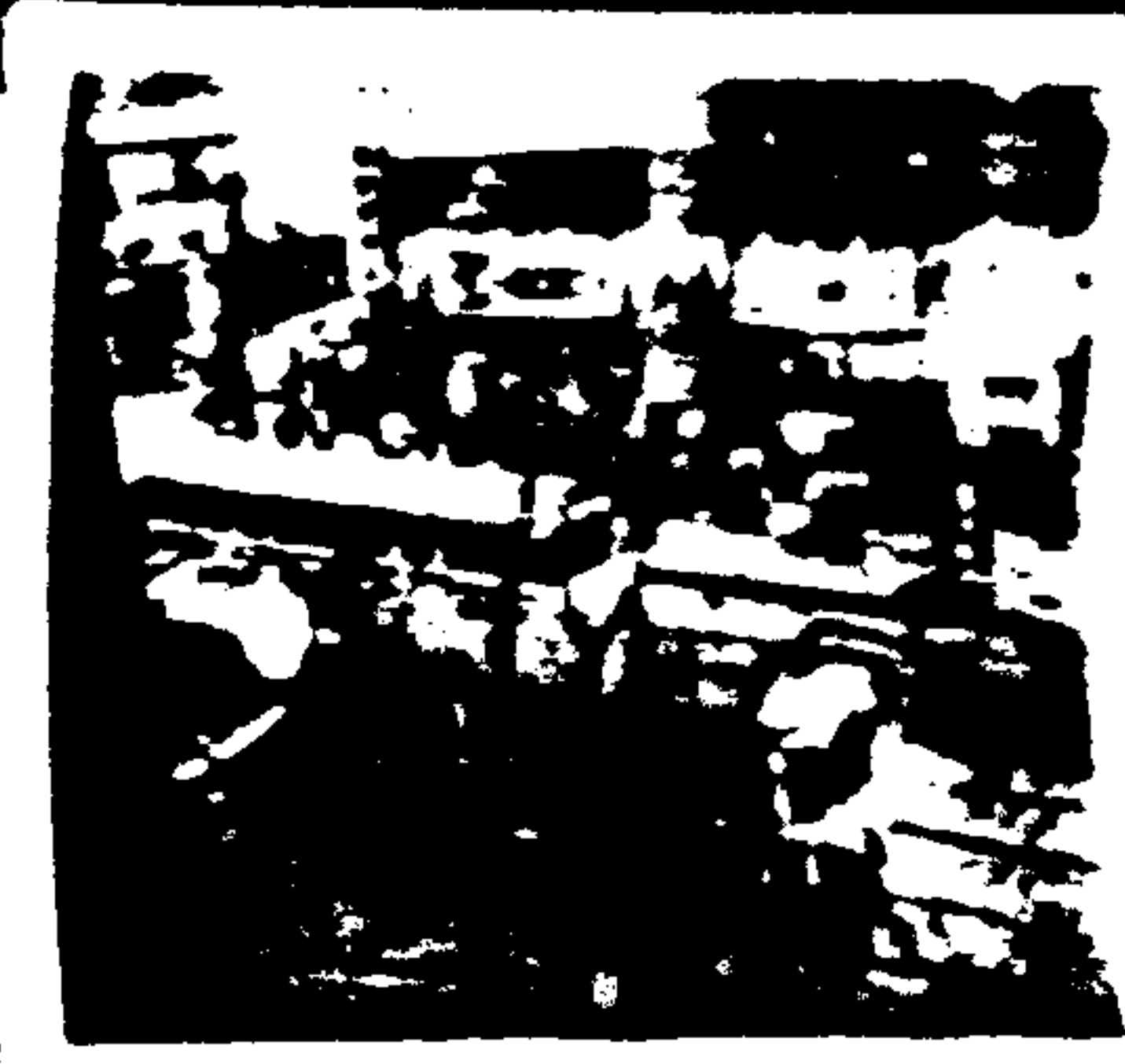

2

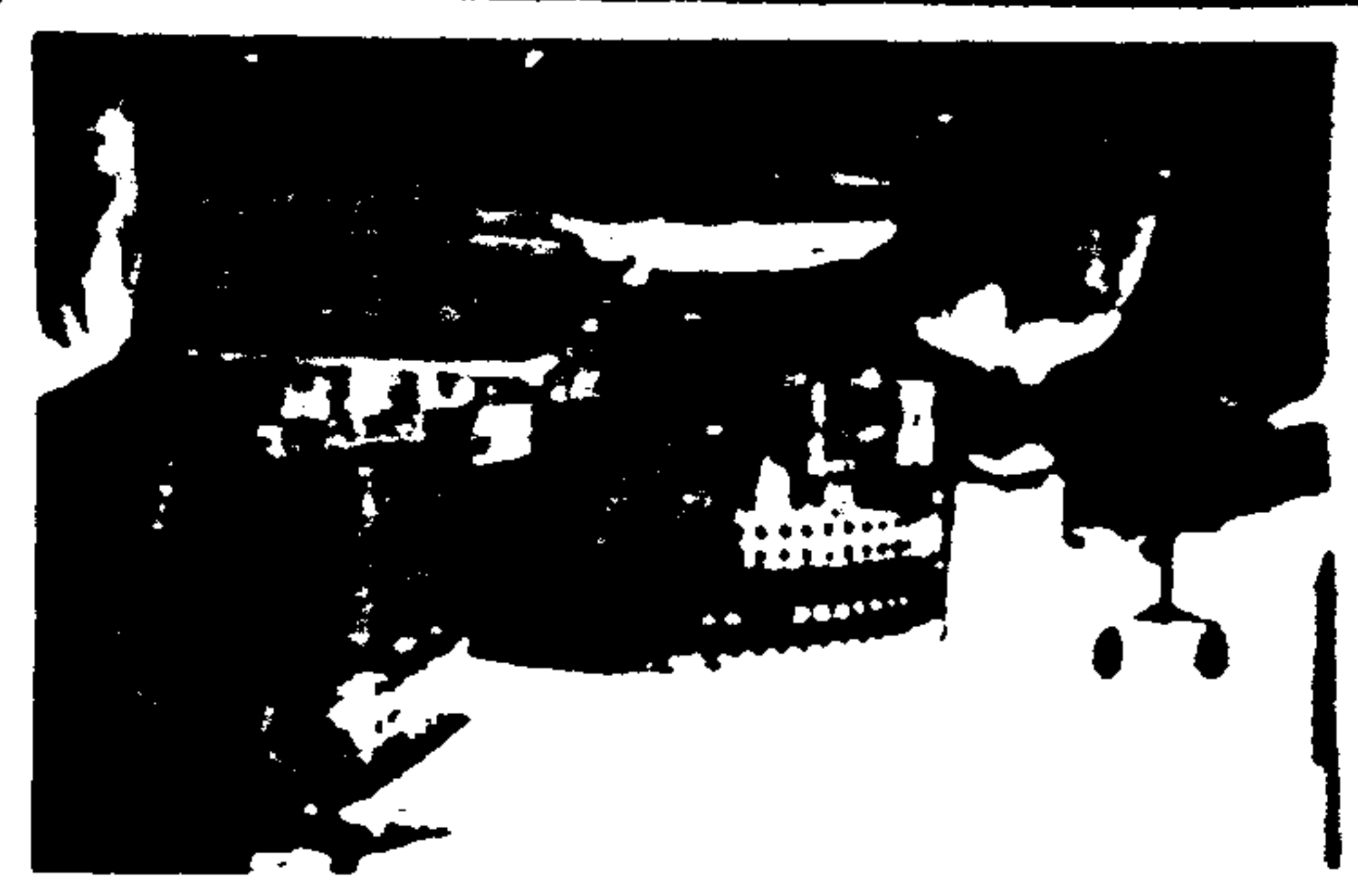
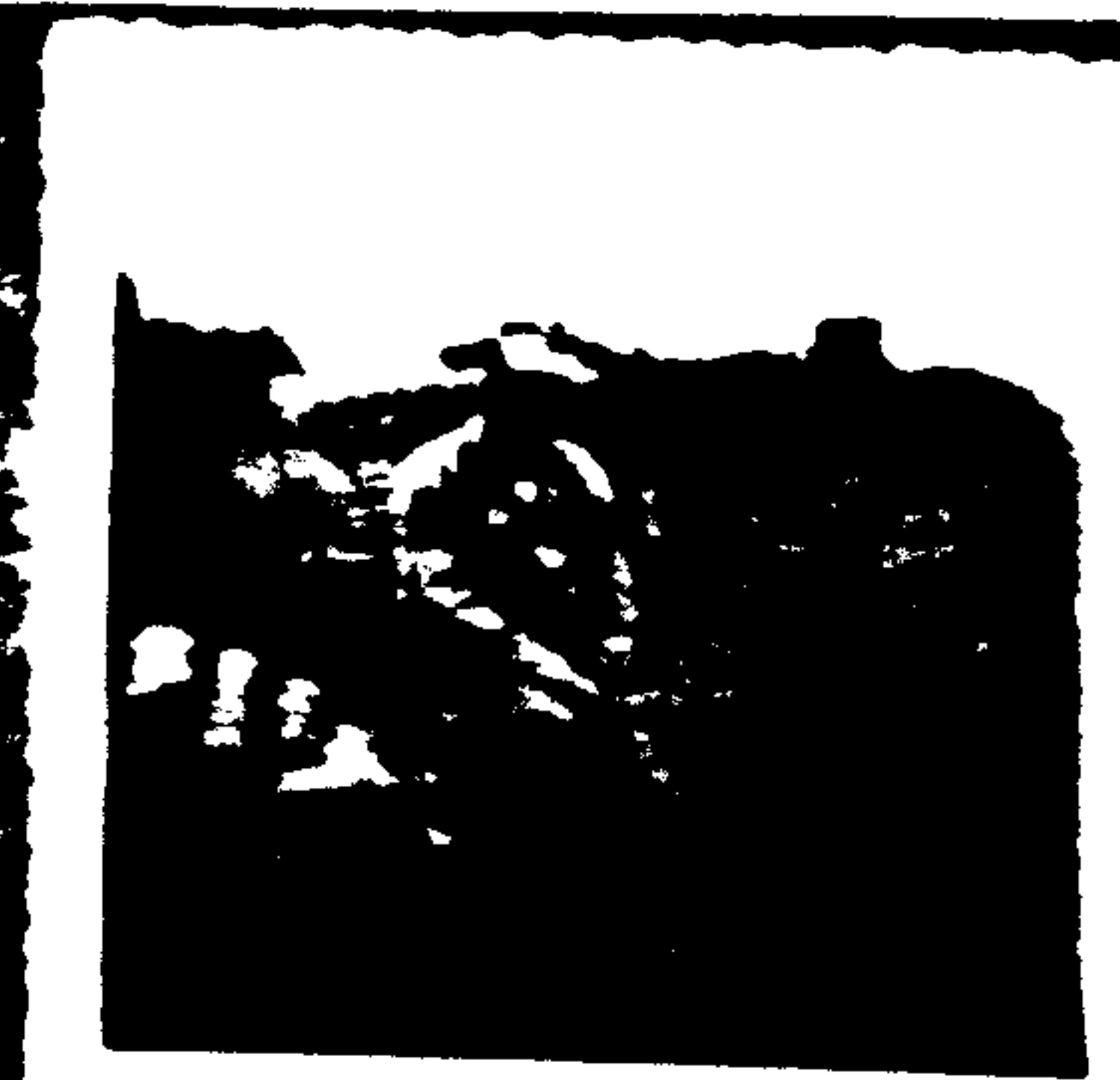

3



4



5



7



17





33

PS

PS



33

Handwritten text, possibly a list or notes, including the name "M. J. ...".

Handwritten text, possibly a list or notes, including the name "La Populo".

0

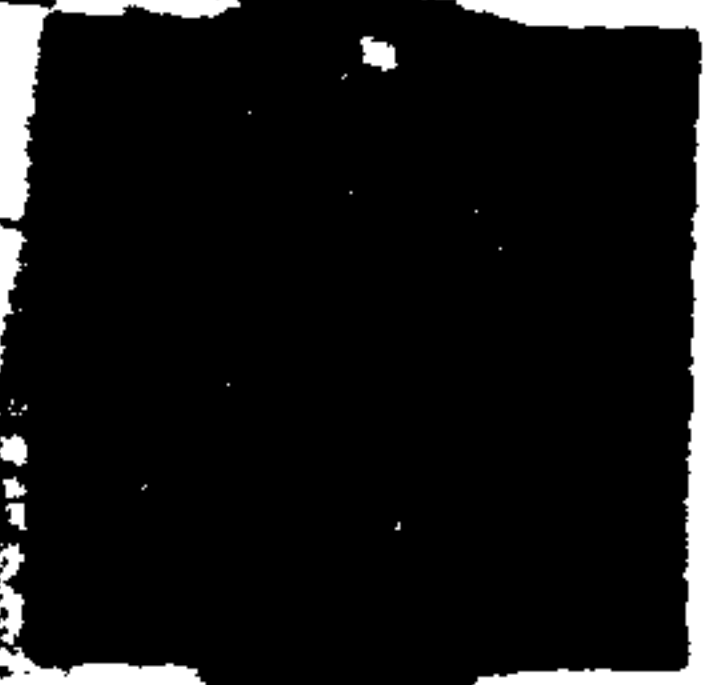

45
Robb



46

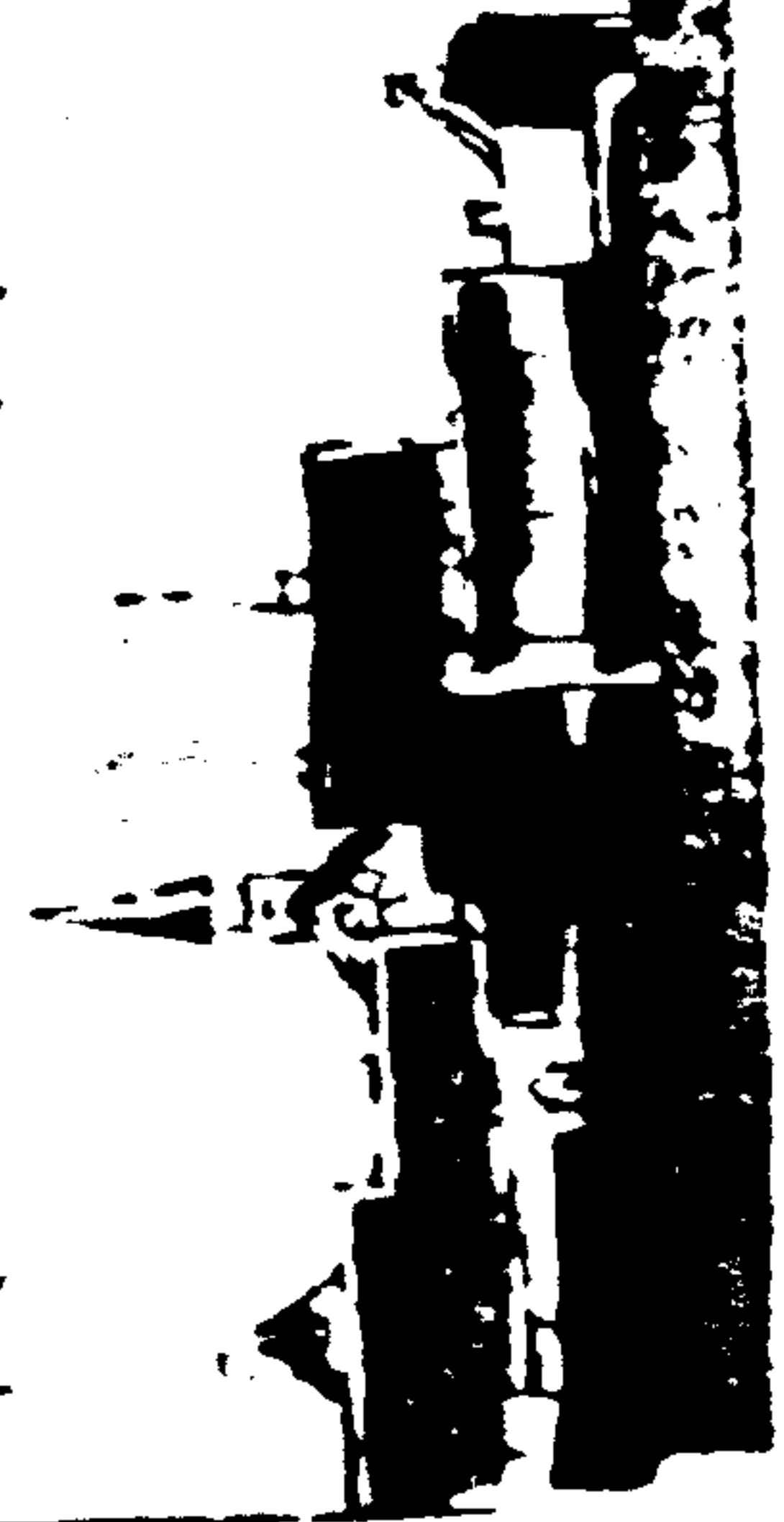

fight in war

As New Year bells
are ringing
in the old familiar way
I hope they're ringing in
happy hearts everywhere.

67

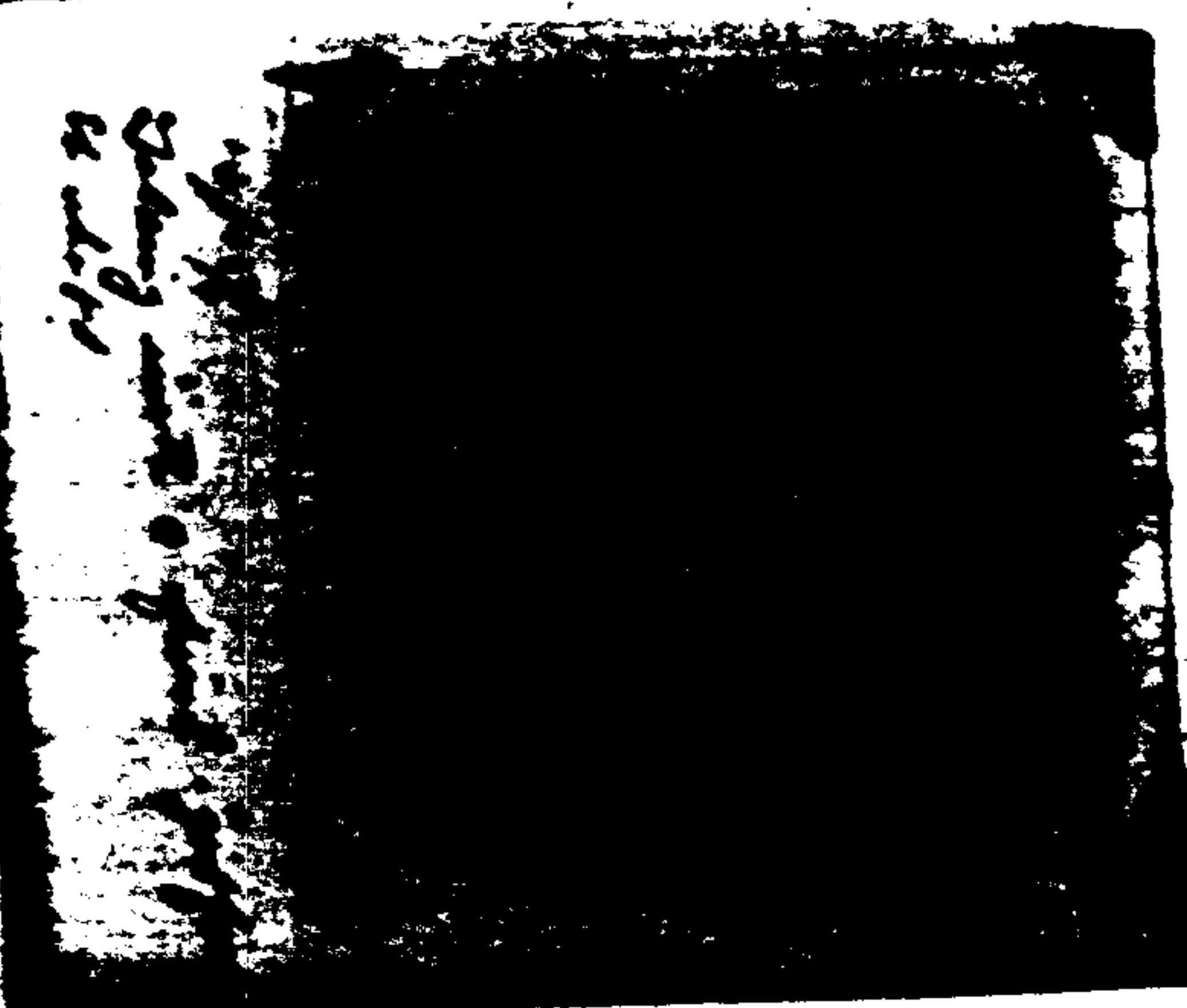

67

P.S. -
Hope you are
happy too. You
will. Always
in a happy
mood. I
love you
and miss
you.
Be good.

My love
to all

My love
to all

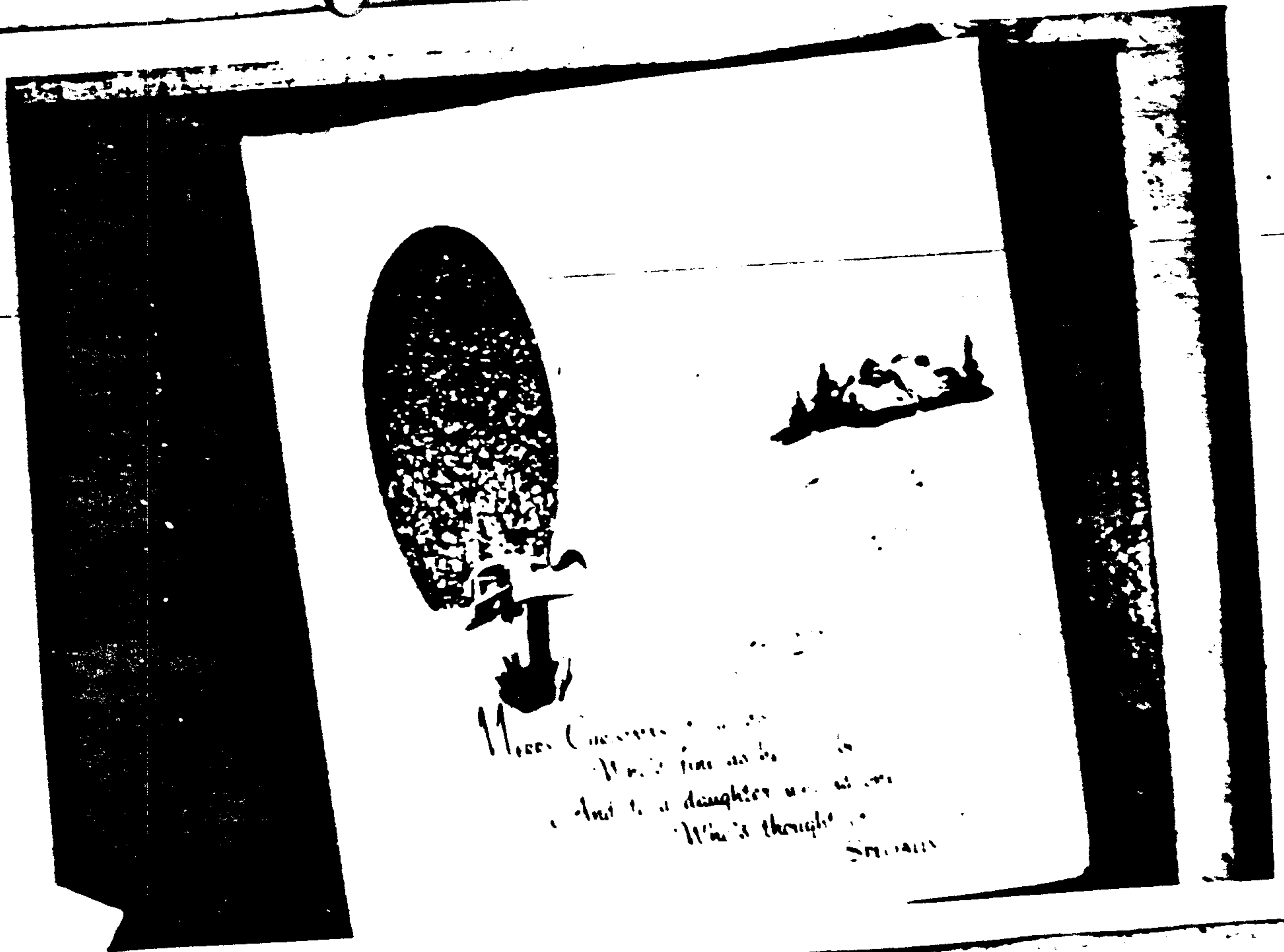

Miss C...
What's fine as to
and to a daughter as
What's thought
S...

68



Miss C...
What's fine as to
and to a daughter as
What's thought
S...

68



62

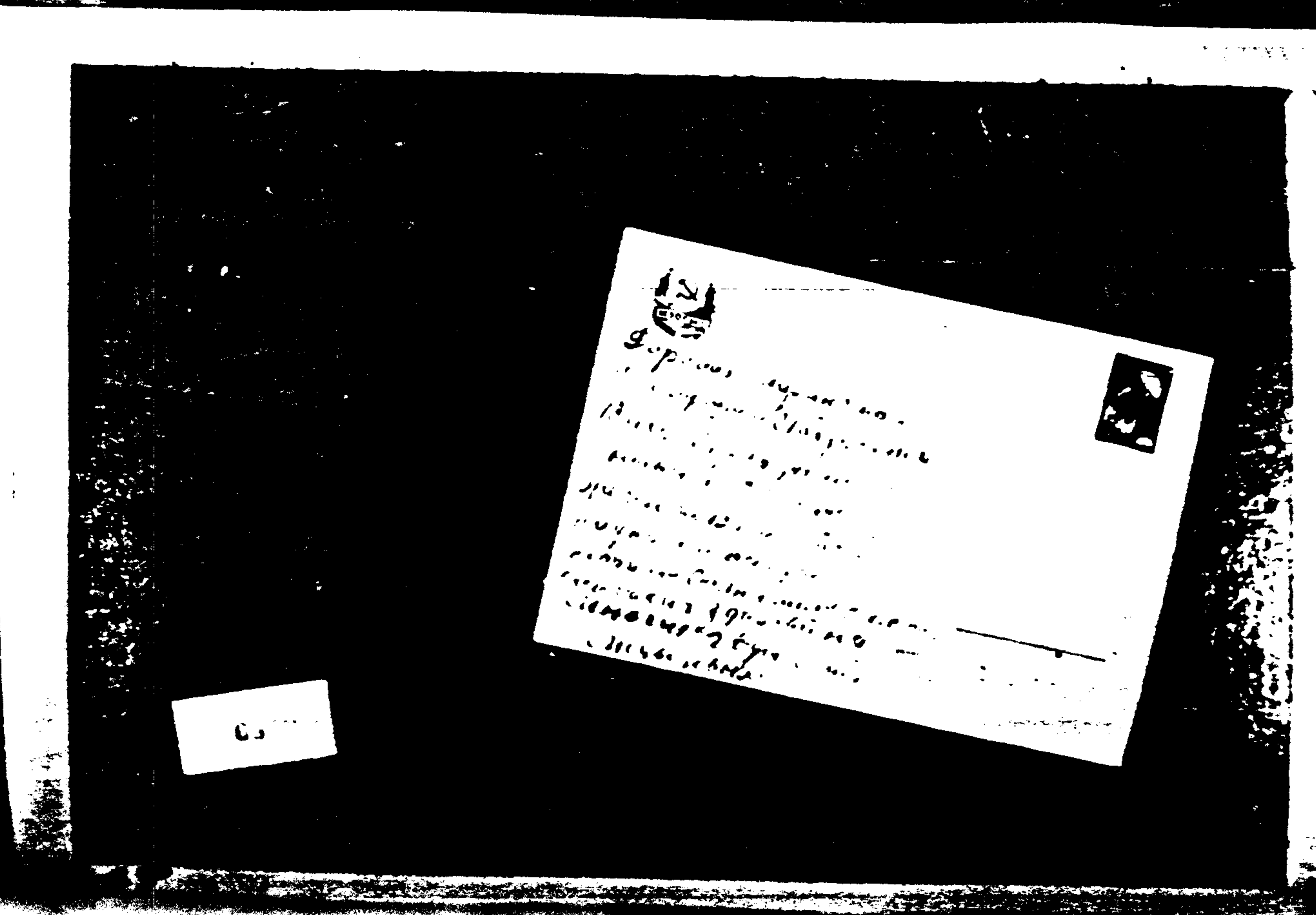
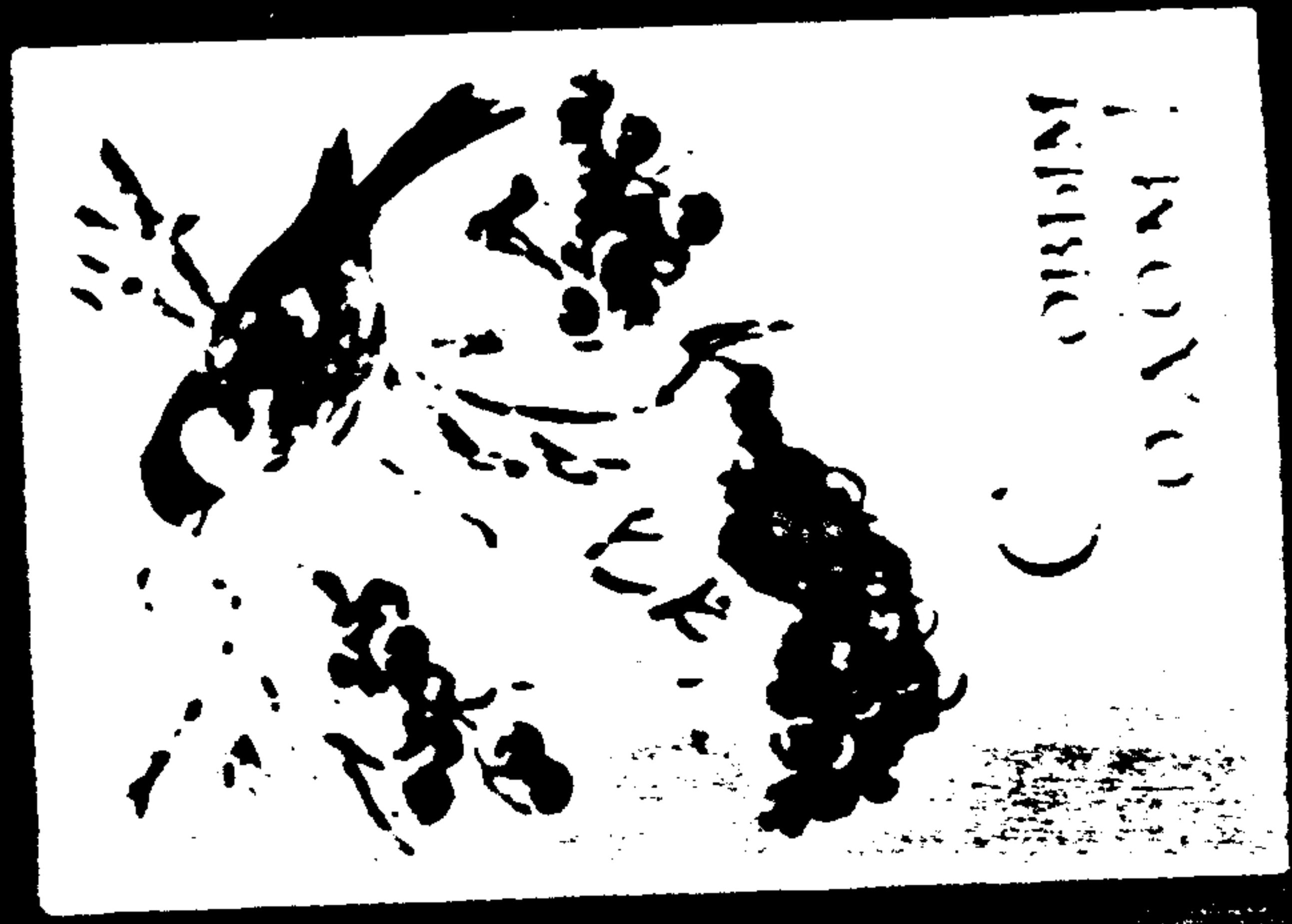

63

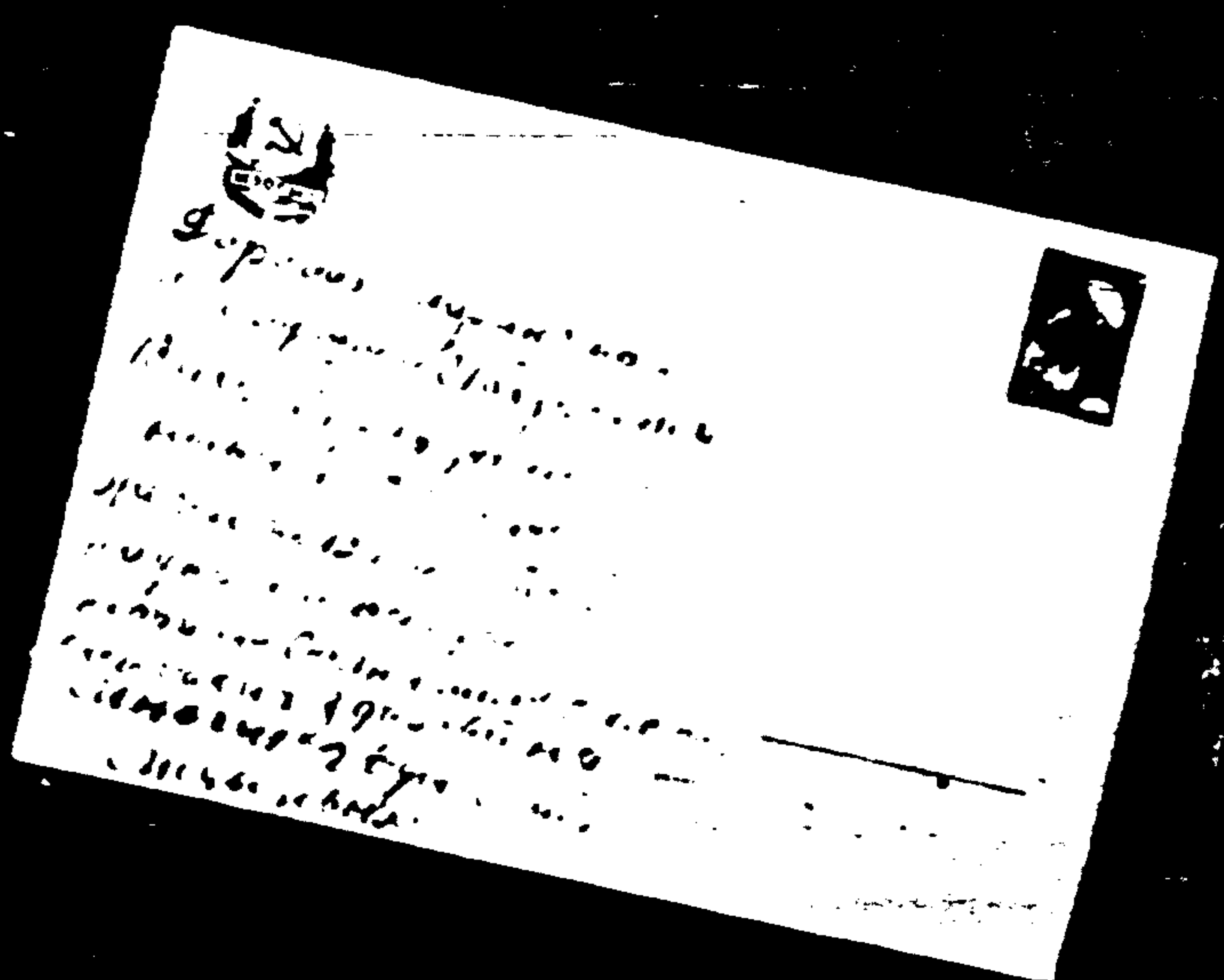

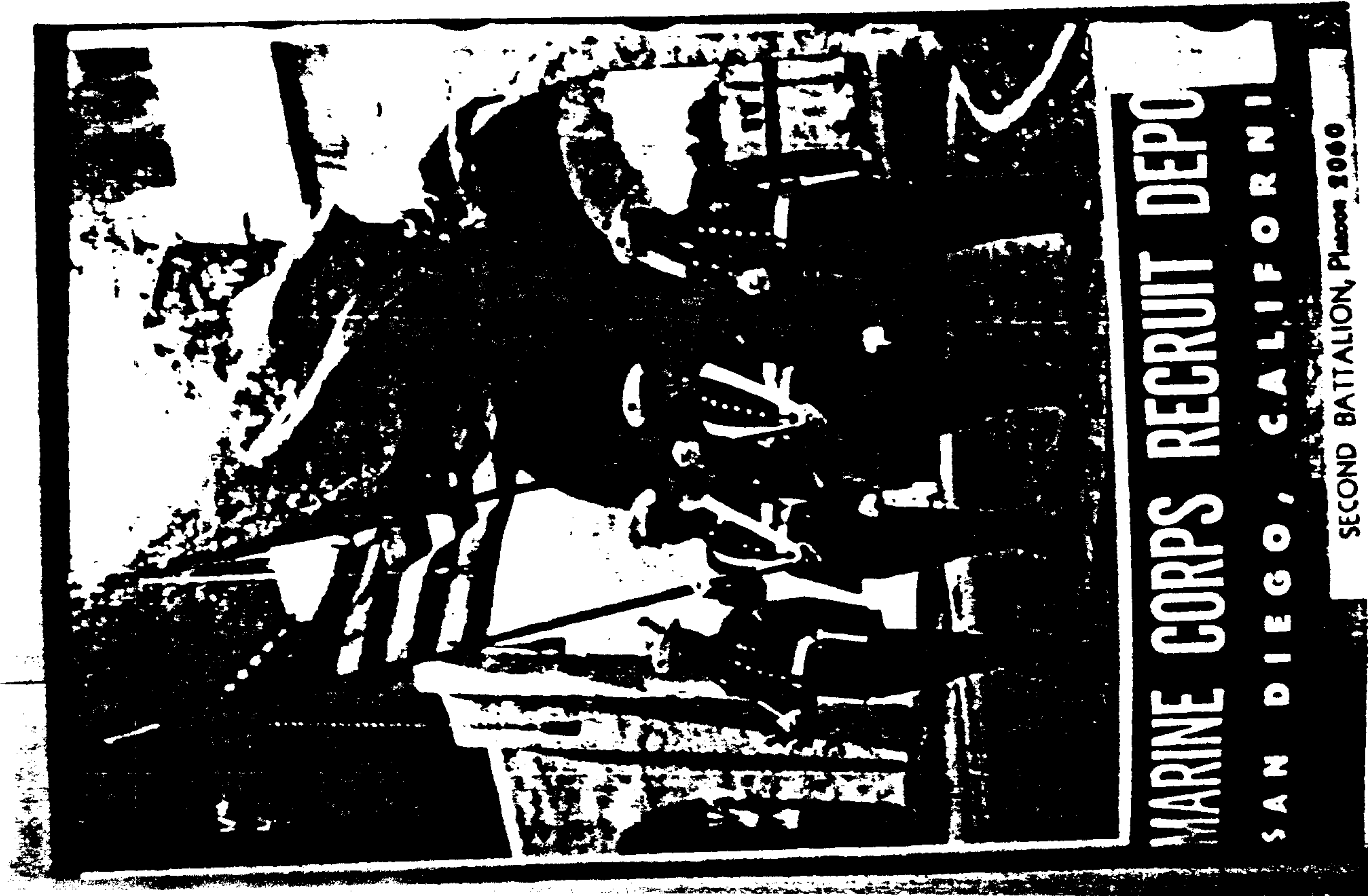
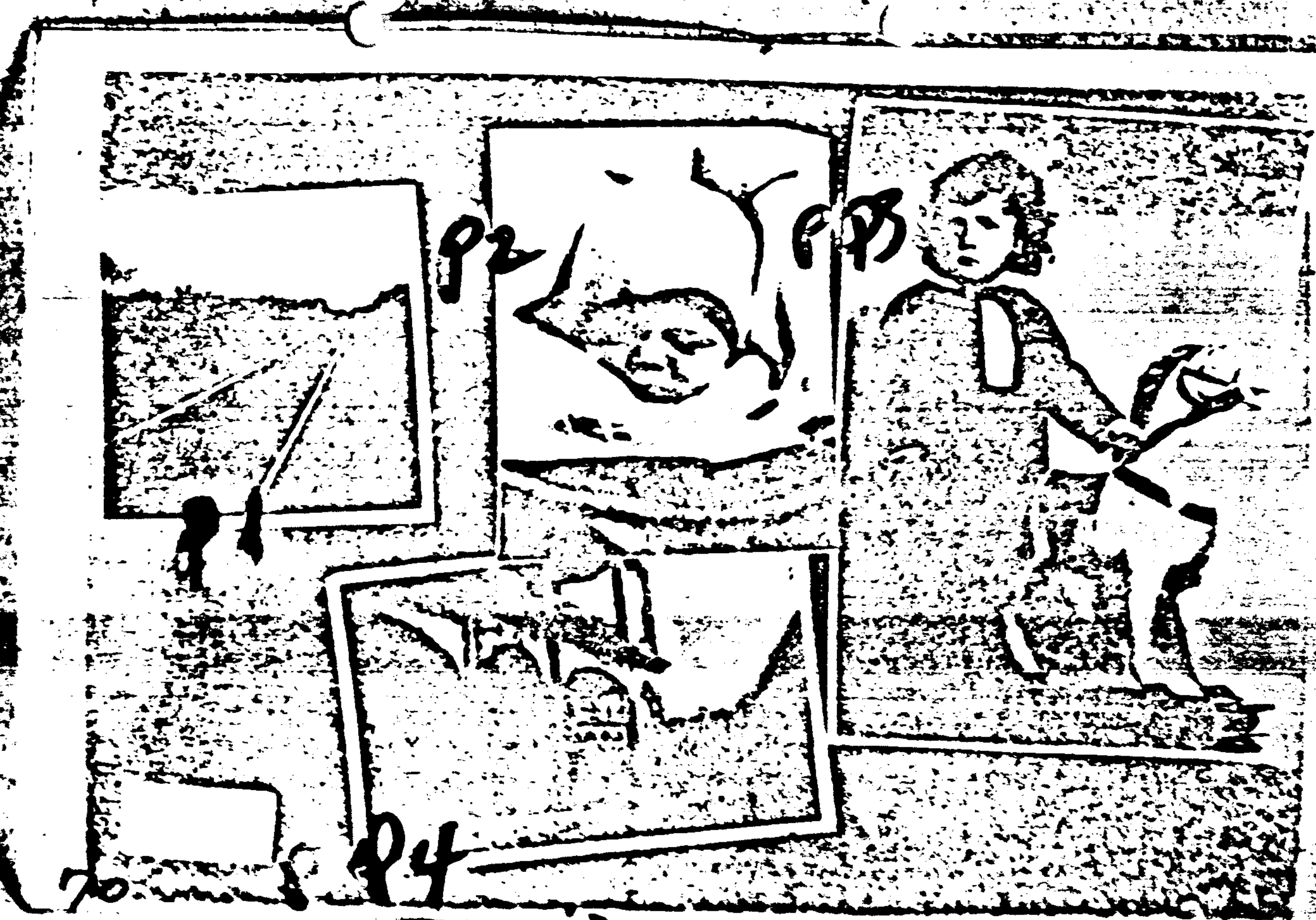

MARINE CORPS RECRUIT DEPO

SAN DIEGO, CALIFORNI

SECOND BATTALION, PLATOON 2060

72

HAMMOND-DOUBLEDAY ILLUSTRATED WORLD ATLAS and Gazetteer



CONTENTS

World	Page 1	South America - Southern Part	Page 19
Americas	2	South America - Western and Central Sections	20, 21
Arctic Ocean	3	Great Britain and Ireland	22, 23
North America	4	France	24, 25
United States	5	Union of Soviet Socialist Republics	26, 27
U. S. East-North Central Section	6	Africa	28, 29
U. S. South and Middle Atlantic Section	7	Near East	30, 31
U. S. Southeastern Section	8	India, Pakistan and Ceylon	32, 33
U. S. West North Central Section	9	China, Japan and Korea	34, 35
U. S. Central Section	10	Southeast Asia	36, 37
U. S. Northwestern Section	11	Pacific Ocean	38, 39
U. S. Rocky Mountain Section	12	Africa	40, 41
U. S. North Pacific and Mountain Section	13	United Kingdom of Great Britain and Northern Ireland	42, 43
Canada	14	U. S. of Puerto Rico, Cuba of the World	44, 45
Alaska	15	U. S. of Guam, the U. S. of the Philippines	46, 47
South America - Northern Part	16	(For Index to Countries of the U. S., see page 64)	
	17	Illustrated Geography and Gazetteer	61-128
	18	of the World	

Copyright 1953 by C. S. Hammond & Co., New York. Printed in U. S. A.

NELSON DOUBLEDAY, INC.
GARDEN CITY, NEW YORK

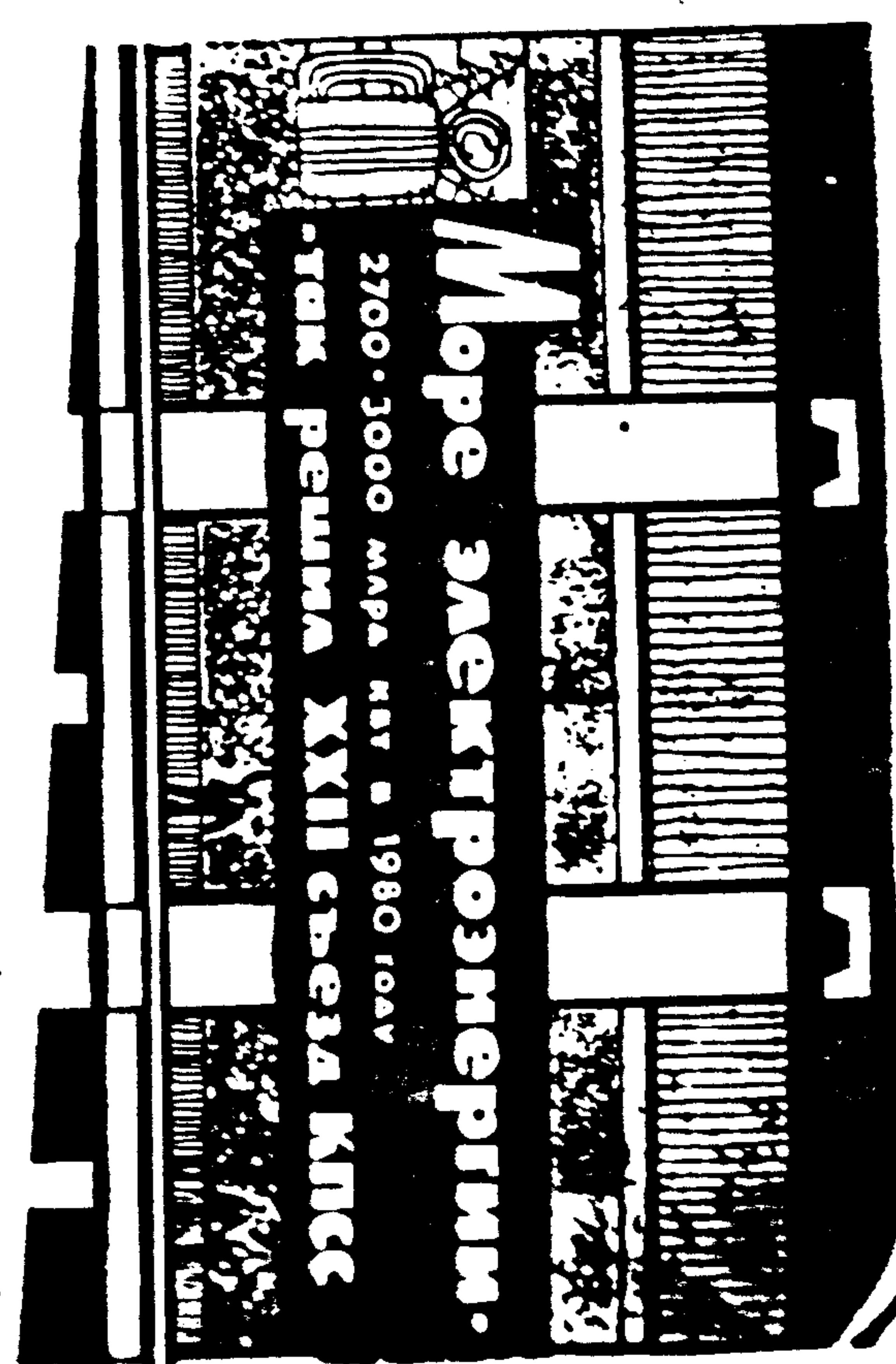
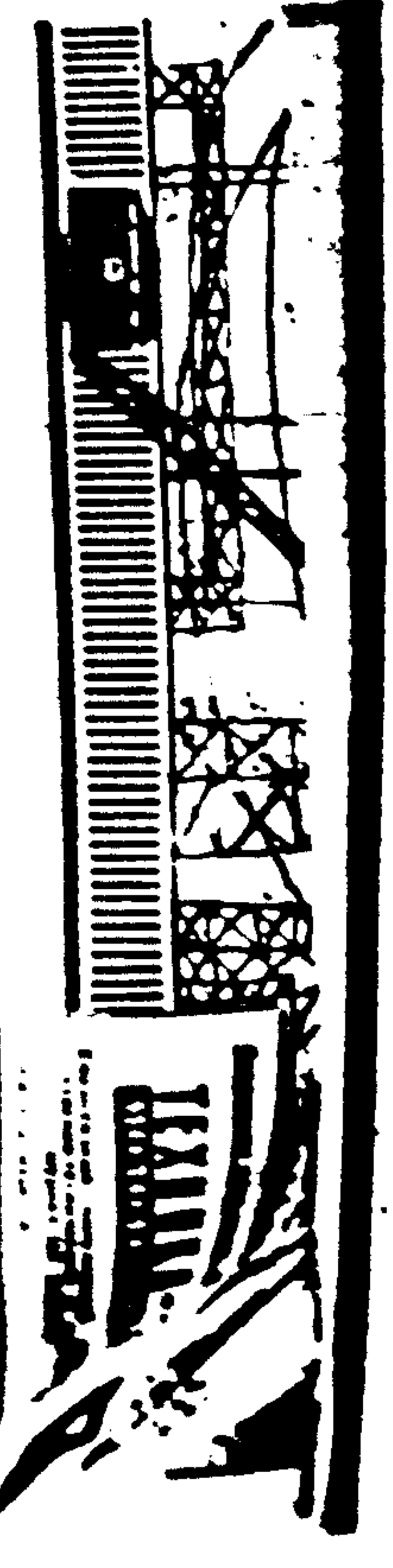

Море электроэнергии.

2700-3000 мара мат в 1980 годв - так решила XXII съезд КПСС

У НАРТЫ ООР 1980 ГОДА

ВООРОС О развитии электростанций, работающих на море в Программе КПСС, рассмотрен на XII съезде партии 23-28 марта 1980 года. Съезд принял решение о развитии в СССР в 1980-1985 годах электростанций, работающих на море. Это решение является важным шагом в развитии электроэнергетики нашей страны.

Одним из основных направлений развития электростанций, работающих на море, является строительство морских электростанций. Это позволит использовать огромные ресурсы нашей страны, расположенной на морском побережье.

В Программе КПСС предусмотрено строительство морских электростанций мощностью до 1000 МВт. Это позволит обеспечить электроэнергией крупные промышленные предприятия, расположенные на морском побережье.

Для строительства морских электростанций необходимо решить ряд технических и экономических задач. Это требует проведения дальнейших исследований и разработок.

Важным условием развития электростанций, работающих на море, является обеспечение безопасности. Это требует создания надежных систем защиты и контроля.

В заключение следует отметить, что развитие электростанций, работающих на море, является одним из приоритетных направлений развития нашей страны. Это позволит обеспечить электроэнергией крупные промышленные предприятия, расположенные на морском побережье.

74

ЦЕНТРАЛЬНЫЙ НАУЧНО-ИССЛЕДОВАТЕЛЬСКИЙ ИНСТИТУТ ЛЕКАРСТВ
 И МЕДИЦИНСКОГО ПРОФИЛАКТИКИ
 И НАУКИ
 НАЦИОНАЛЬНО-ИССЛЕДОВАТЕЛЬСКИЙ ЦЕНТР
 НАЦИОНАЛЬНО-ИССЛЕДОВАТЕЛЬСКИЙ ЦЕНТР

РУКОВОДСТВО ПО АНАЛИЗУ ЛЕКАРСТВЕННЫХ СМЕСЕЙ



30
ОТКРЫТОК



МИНСК

76

ПЯКОВАЯ ДАМА

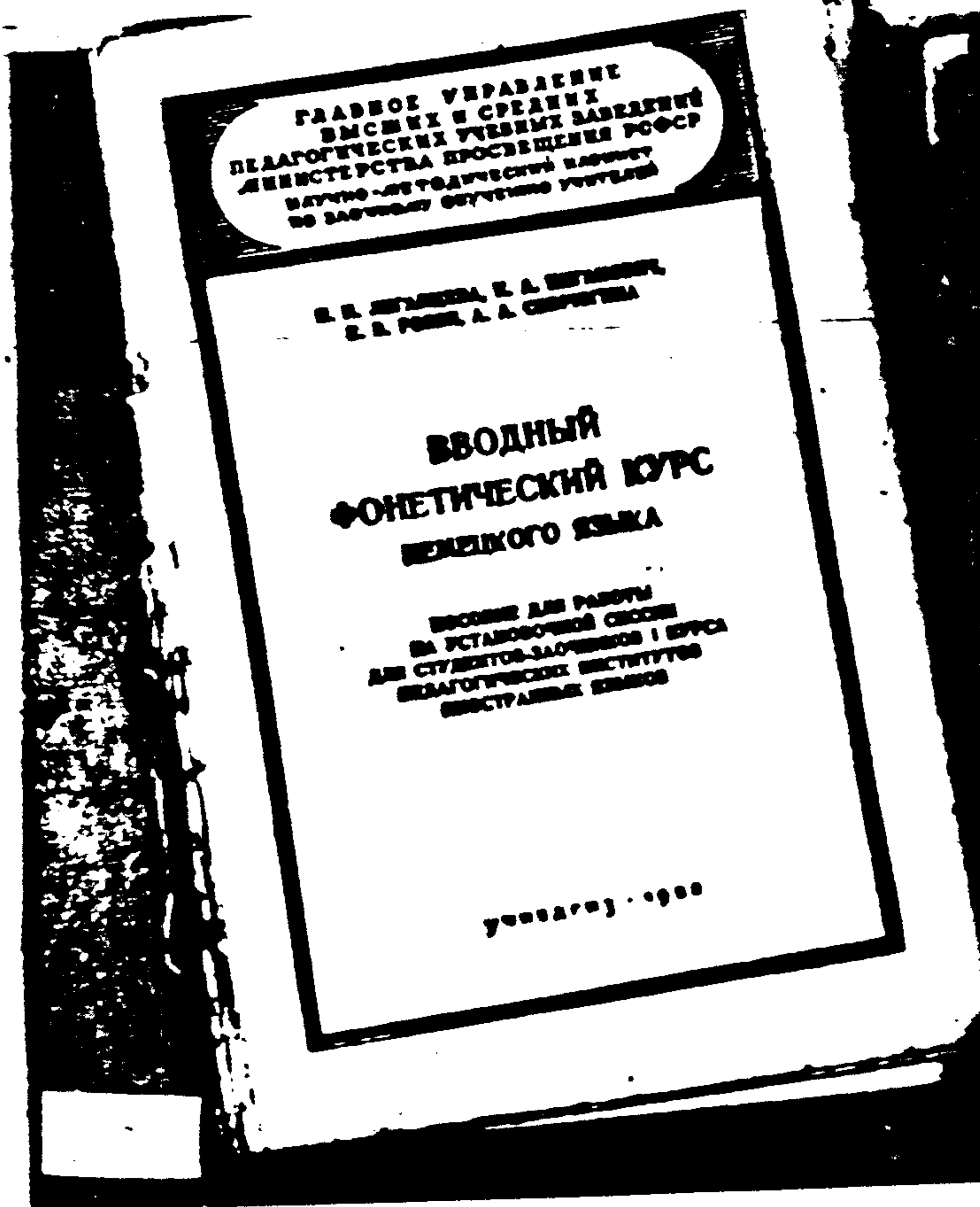

ГЛАВНОЕ УПРАВЛЕНИЕ
ВЫСШИХ И СРЕДНИХ
ПЕДАГОГИЧЕСКИХ УЧЕБНЫХ ЗАВЕДЕНИЙ
МИНИСТЕРСТВА ПРОСВЕЩЕНИЯ РСФСР
НАУЧНО-МЕТОДИЧЕСКОЕ ЦЕНТРУ
ПО ЗАРУБЕЖНОМУ ОБУЧЕНИЮ УЧИТЕЛЕЙ

В. В. ЛЕГКИНА, Е. А. МЕЛЕНКО,
Е. А. РОДИН, А. А. СЕРГЕЕВА

ВВОДНЫЙ ФОНЕТИЧЕСКИЙ КУРС БЕЛОРУССКОГО ЯЗЫКА

КНИЖКА ДЛЯ РАБОТЫ
В УСТАВОВОЙ СЕРИИ
ДЛЯ СТУДЕНТОВ-ЗАРУБЕЖЦЕВ I КУРСА
ПЕДАГОГИЧЕСКИХ ВУЗОВ
ИНОСТРАННЫХ ЯЗЫКОВ

Учпедгиз - 1988

77



С. СТОЛСТОЙ, Е. И. ХАКИНА

Учи́теся говори́ть по-английски!

Издательство
УМО

К.МАРКС
И
Ф.ЭНГЕЛЬС
МАНИФЕСТ
КОМУНИСТИЧЕСКОЙ
ПАРТИИ

БИБЛИОТЕКА ШКОЛЫ



РУССКОЕ
ИСКУССТВО

78

Л.И.КИМ
СОВЕТСКАЯ
ИЗБИРАТЕЛЬНАЯ
СИСТЕМА

79



80

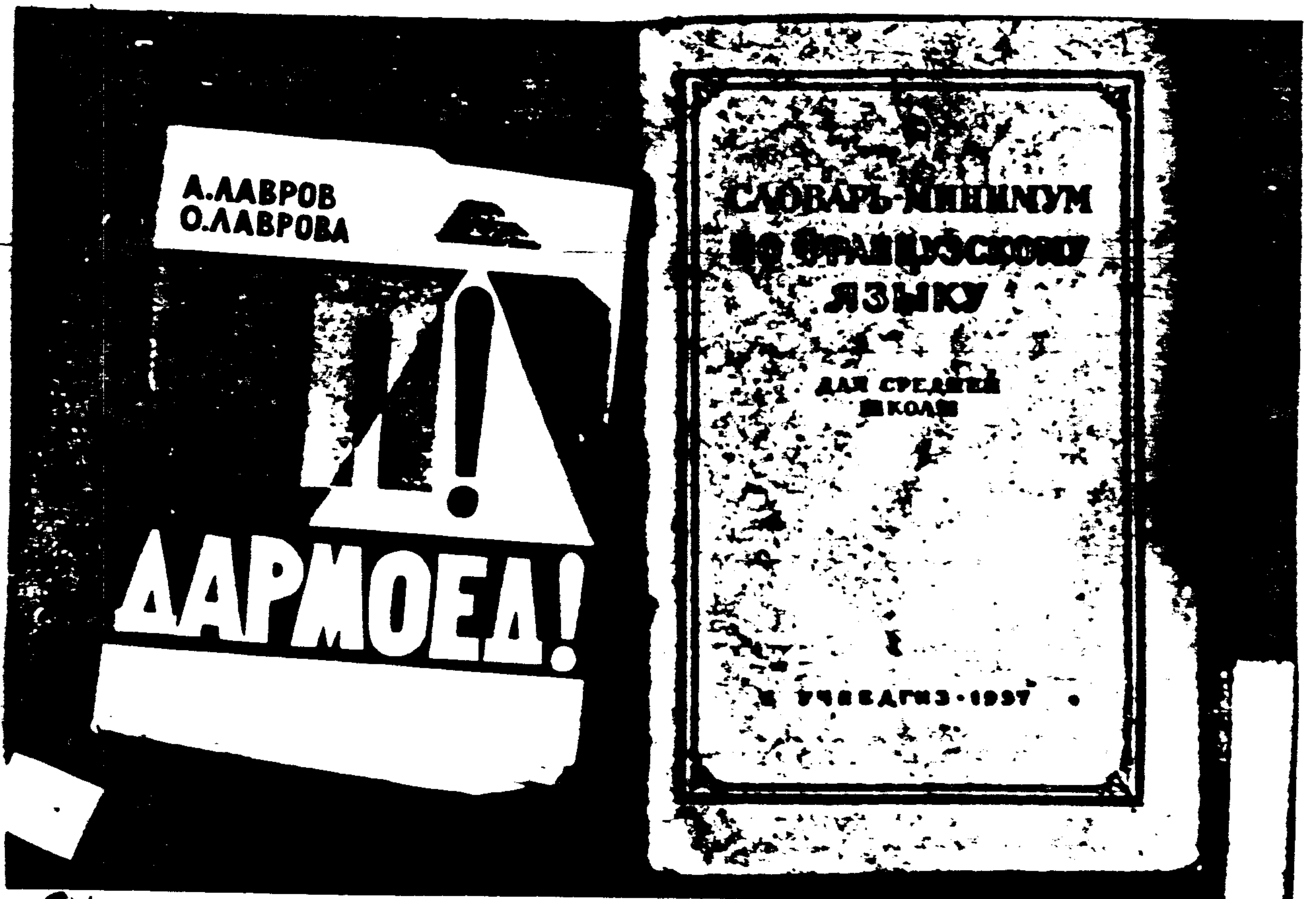

81



82

А. КРАМИНОВ



ПРАВДА
О ВТОРОМ ФРОНТЕ

ДОНЪ-АМИНАДО

НАША
МАЛЕНЬКАЯ
ЖИЗНЬ

В ПОВОРОТКЕ В П. ... ЗАРЕНЬ





Д.С.КАРЕВ, Г.В.БАРАБАШЕВ

КОНСТИТУЦИЯ СССР

УЧЕБНОЕ ПОСОБИЕ
ДЛЯ УЧАЩИХСЯ
СРЕДНИХ ШКОЛ

ИЗДАНИЕ
УЧЕБНО-МЕТОДИЧЕСКОЕ
ИЗДАТЕЛЬСТВО

54

84

**THE
MILITANT**
Published in the interests of the Working People
Vol. 27 - No. 26 Monday, October 7, 1963 Price 20c

What the Algerian Government Stands For
— See special article page 5 —
Can Negroes Win Freedom Now Through Democrats?
— See page 3 —

Four Indicted in Test Of Cuba Travel Ban

The federal grand jury in Brooklyn which for a month has been investigating the recent trip to Cuba by 26 American students, handed down four indictments on Sept. 27. The charges are "conspiring to commit and attempt to commit" the trip.

The announcement of the indictments was made in Washington by Attorney General Robert Kennedy and in the federal prosecutor's office in Brooklyn.

Three of those indicted — Levi Louis 24, Philip Abbott Lave 26 and Stefan Martens, 24, had gone on the trip to Cuba. The fourth defendant, Anatole Schlimmer, 28, did not go.

Two others, Salvatore Carabian, 19, and Elias Ivers Shalin, 20, were named as co-conspirators but were not indicted.

The indictments alleged 21 overt acts of conspiracy, such as organizing a committee to promote the trip, meetings in New York and Buffalo, distribution of application forms etc.

There is no law forbidding travel to Cuba, merely a State Department order. Thus the prosecution had to base the indictment on the prohibited nature of a



BOLDEN: ON TO IT Philip Abbott Lave holds aloft his passport on return from Cuba. Government says it's invalid because he went there and that he should be jailed for going.

Civil Rights Forces Seek New Ways to Press Fight

By William Bradford Huie
A serious crisis around the rights leaders has developed and a great debate has sprung in the movement since the Birmingham and Montgomery events. The Birmingham events and the Kennedy administration's reaction in the face of them have made it apparent that the movement led by Martin Luther King Jr. has reached a dead end and a search is on for new paths.

The debate involves the question of non-violence versus self-defense, political action, the approach to Congress and Kennedy's civil rights bill and tactics of mass demonstrations.

The doctrine of non-violence under all circumstances is now being widely challenged even by those leaders. For example, Bayard Rustin, former of the African Methodist Episcopal Church, declared in Louisville that the Birmingham events have shattered the hope that law and order would be maintained in the face of integration efforts and added:



HOW LONG? Members of the Albany, Ga. Movement say to those who were being jailed during demonstrations last year that despite willingness of 1,200 of them to choose jail and despite refusal

85

Ruling Punctures RFK's Soft Rights Bill Stand

The Worker

Send this paper gift of New York, N. Y.

Vol. XXVIII—No. 307
(12 pages)

October 24, 1961
Price 15 Cents

CP Urges Support To Cuban Relief

THE COMMUNIST PARTY of the USA issued the following statement last week in connection with the disaster caused by Hurricane Flora in the Caribbean.

"The devastation caused by Hurricane Flora in Cuba and Haiti, and the great loss of life, possessions and economic hardships have called forth a great wave of solidarity in all parts of the world, including people of our own U.S.

"A number of people's organizations are already moving to collect funds, food, clothing and urgently needed medicines. Trade unions have announced donations as an expression of humanity and solidarity.

"We call upon all workers and friends to be in the forefront of the efforts and to give their organizations for the collection of urgently needed aid.



By FRED GELMAN

THE SUPREME COURT'S reversal of the conviction of 652 Negro students arrested at a demonstration in Orangeburg, S. C., three years ago, strikes a blow against the use of state "breach of the peace" statutes against civil rights demonstrators.

The problem in this struggle of segregation, however, is that without a federal law upholding the Justice Department to sue on behalf of a Negro denied his civil rights, the best police and political will in this past record indicate that...

A strong appeal resulted in Monday's victory.

Orangeburg, S.C. Negro college students arrested in 1958 and 1961, a total of 652 persons, were released to their homes by the Supreme Court...

to the pressure to punish and punish.

Groups of 100, police and demonstrators leaders, are being all photographed and given their names to the press...

Friend's World News

SECRET OF THE FRIENDS WORLD COMMITTEE FOR CONSULTATION



APRIL 1961

87

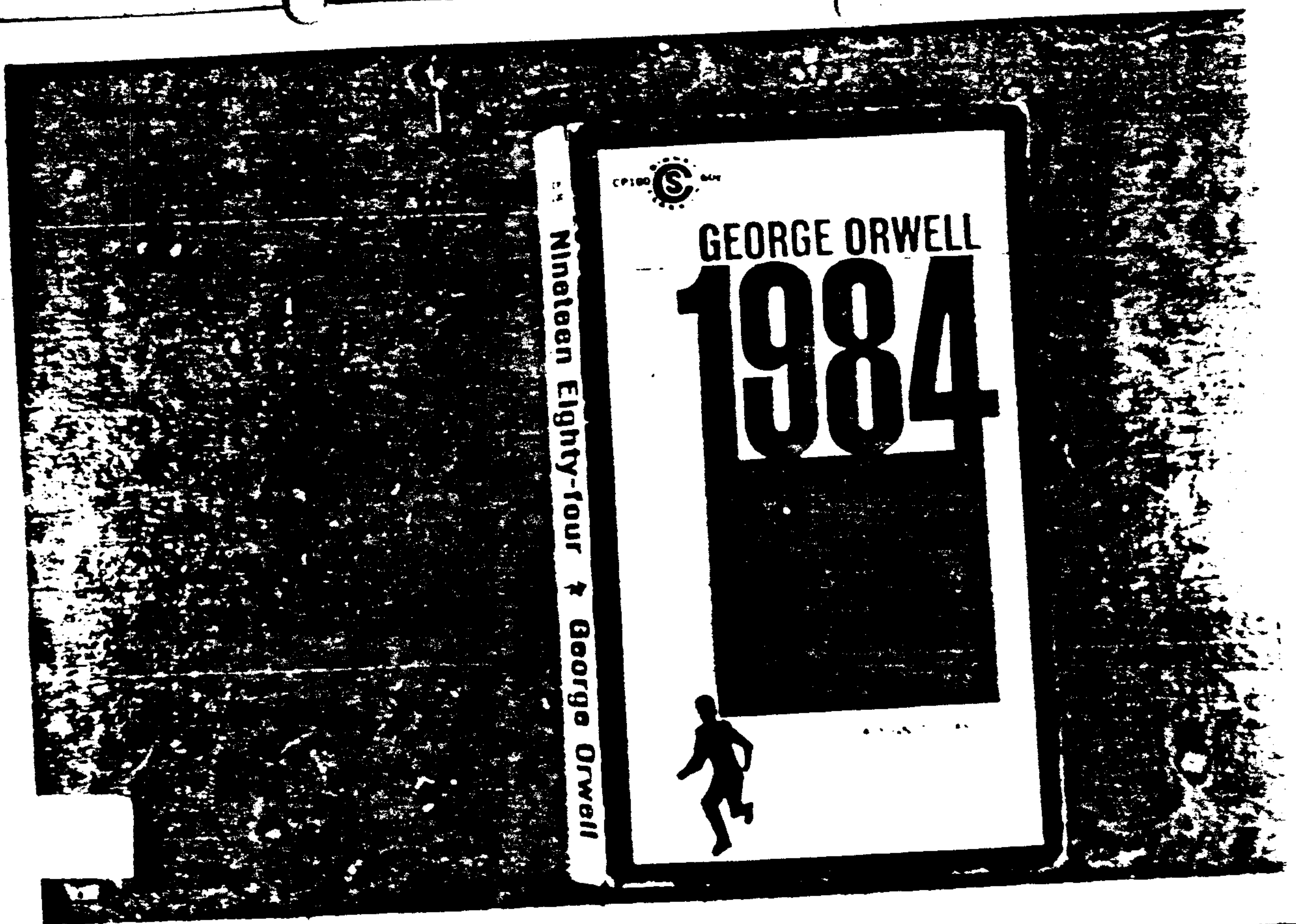

Nineteen Eighty-four + George Orwell

GEORGE ORWELL
1984



88

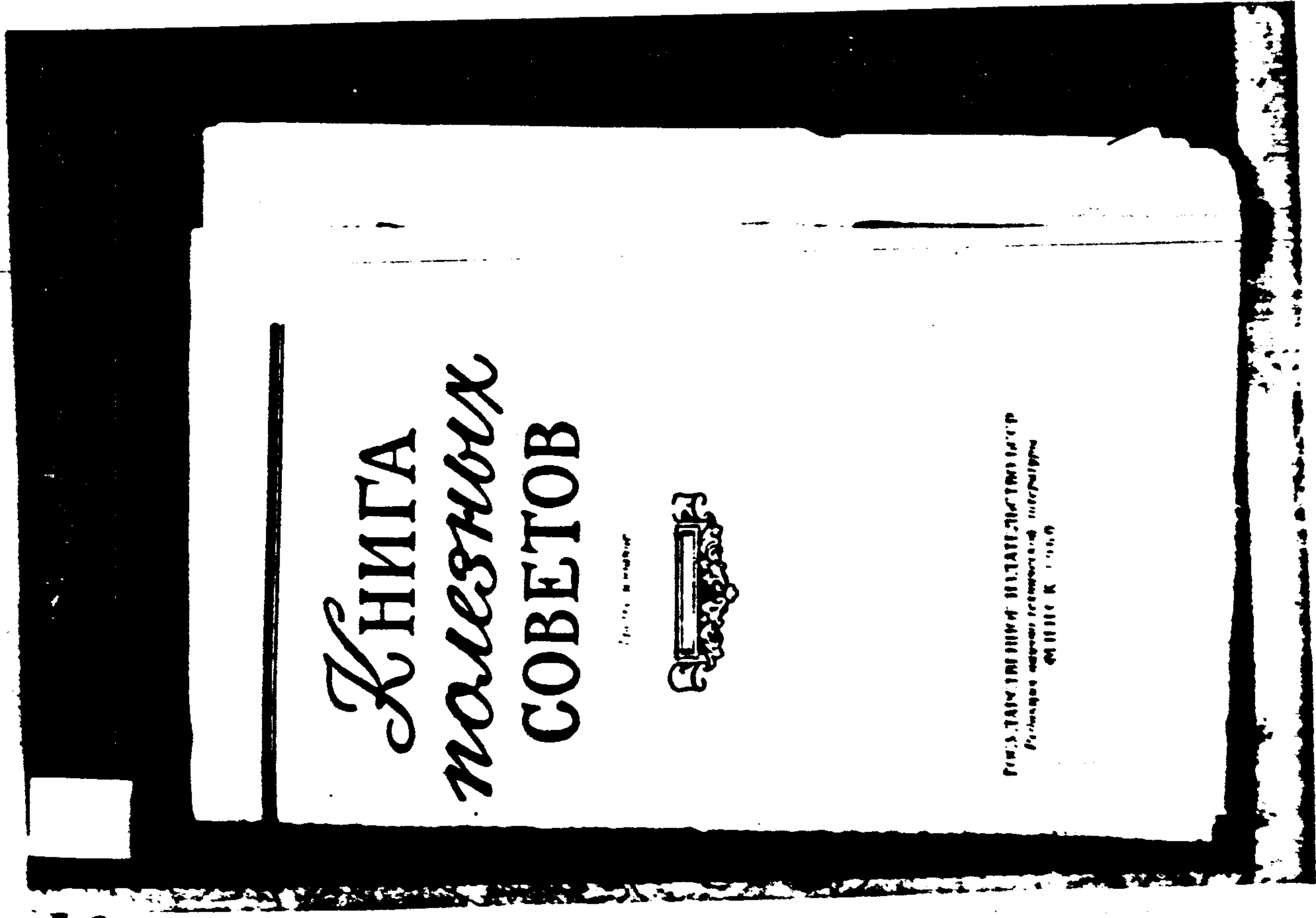

КНИГА
СОВЕТОВ

П. А. ТИХОНОВ



П. А. ТИХОНОВ: КНИГА СОВЕТОВ
Полное собрание сочинений
М 1988 г.

89

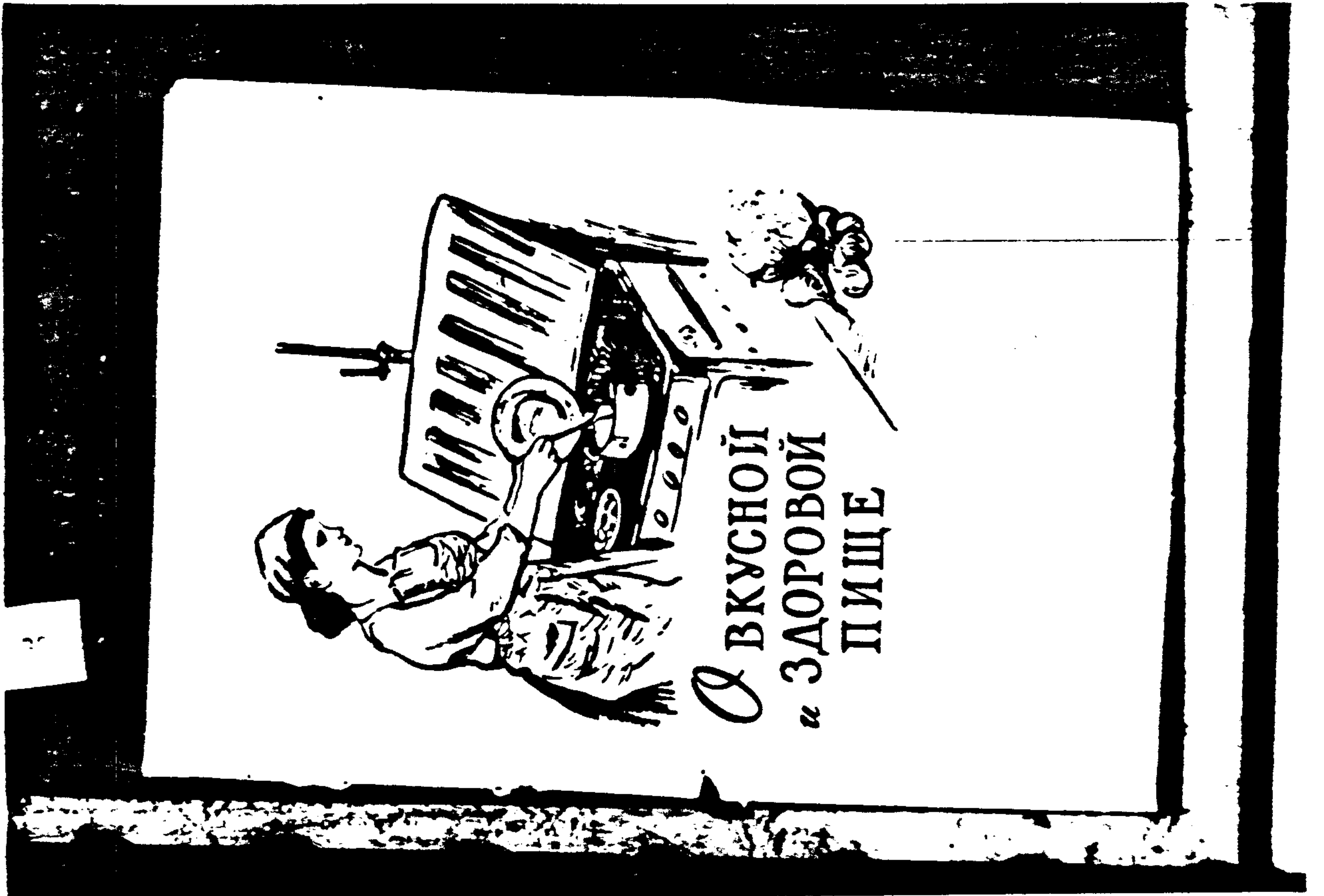

ВКУСНОЙ
« ЗДОРОВОЙ
ПИЩЕ

90

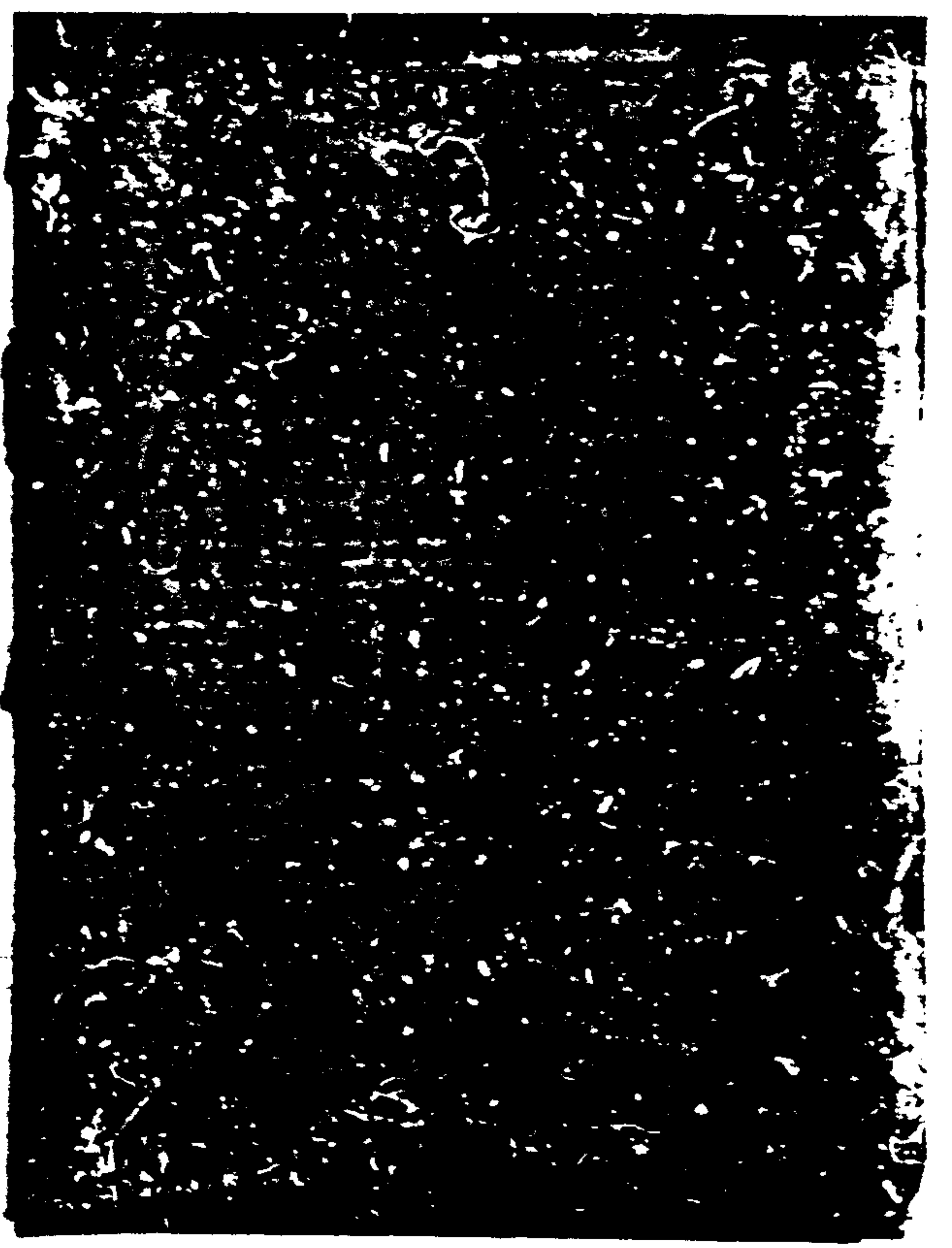

91

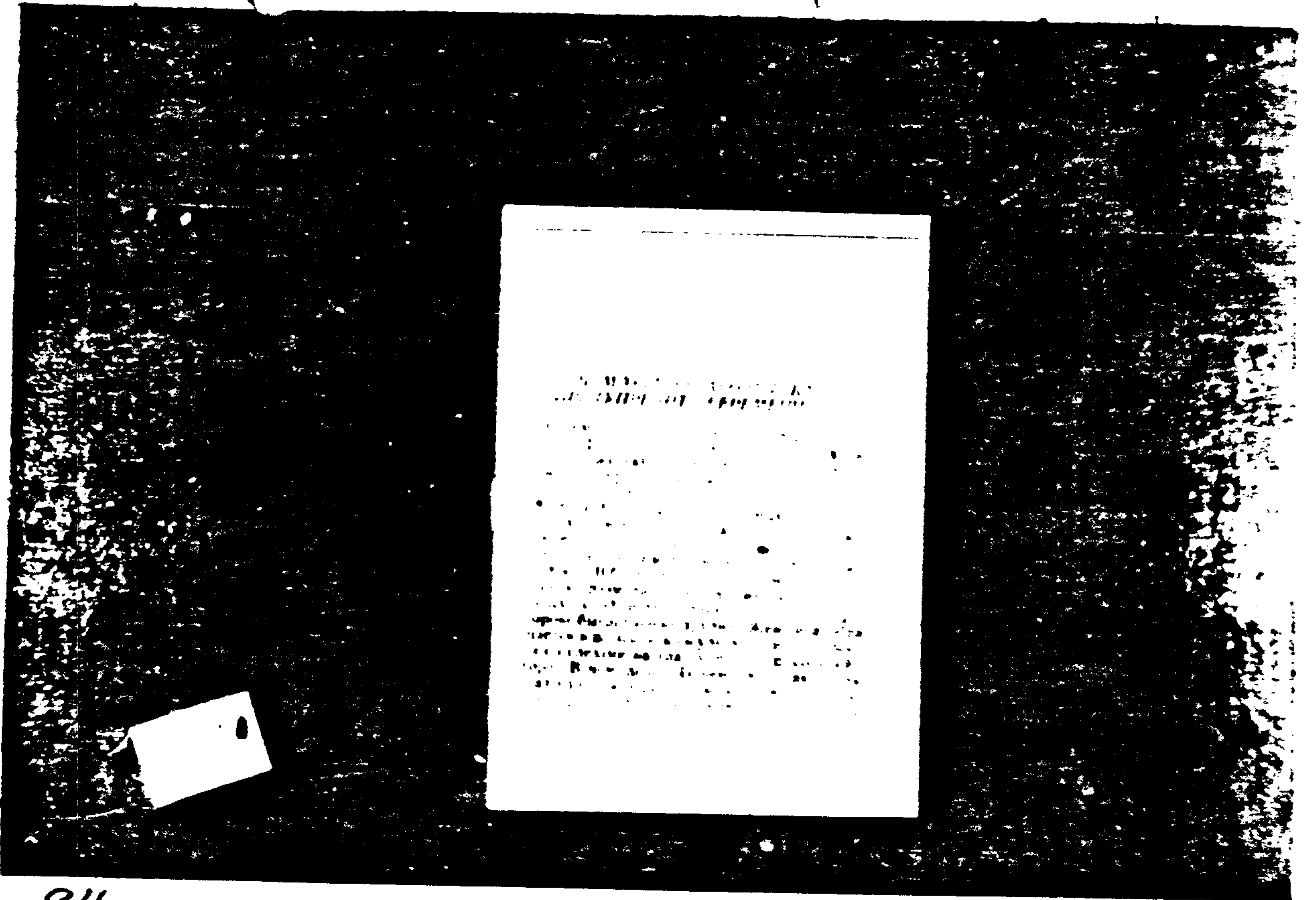

94

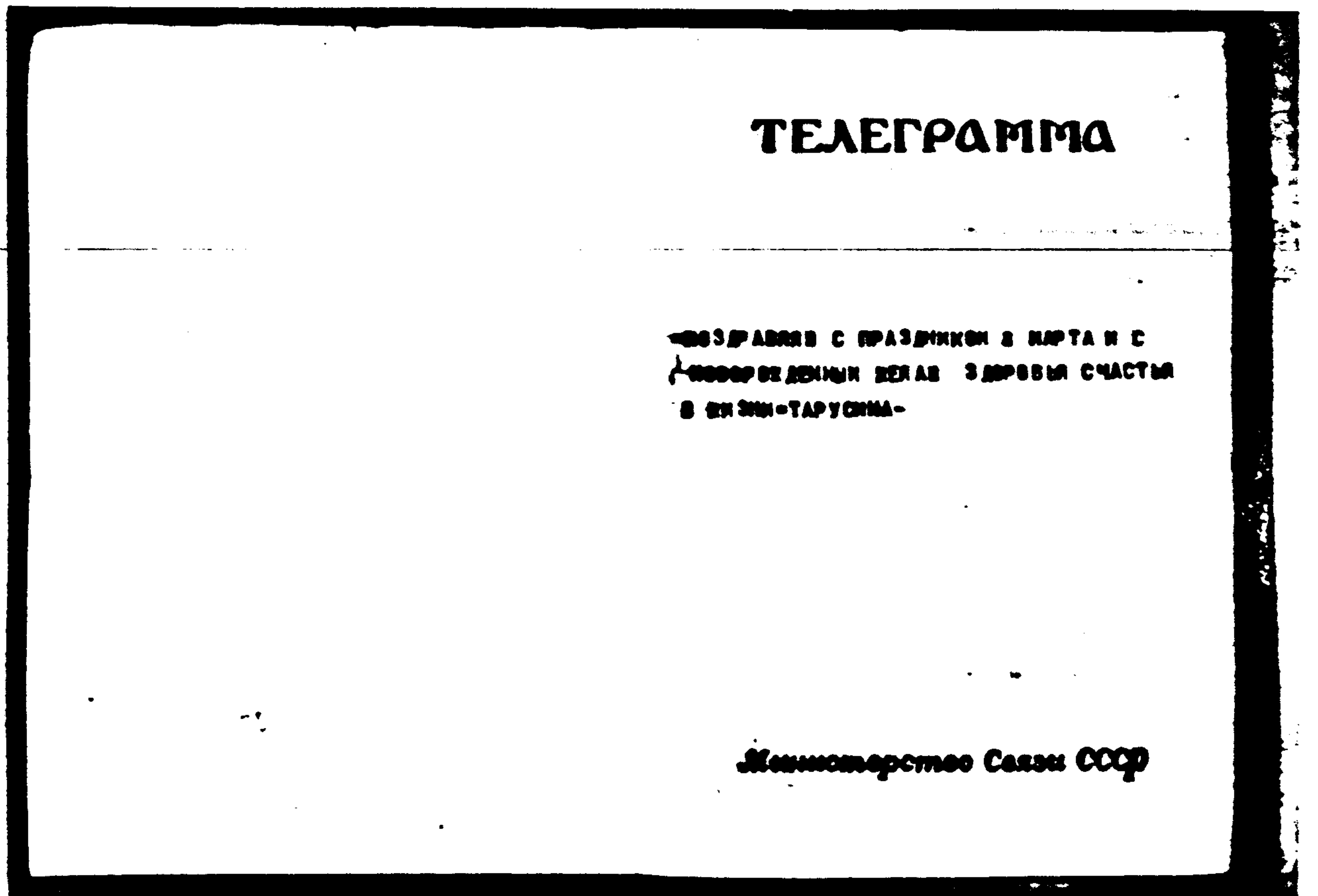

95



HEALTHY PEOPLE

95

To: The Fair Play for Cuba Committee
New Orleans, La.

I wish to join the Committee. Enclosed is an initiation fee of \$1.00 and dues are \$1.00 a month.

I cannot participate as an active member of the Committee, but wish to become a subscriber to mailing. Enclosed is \$3.00 for one year.

I would like to have a more active role in the Committee. Enclosed is my contribution for _____.

Name _____

Address _____

City _____

7

96

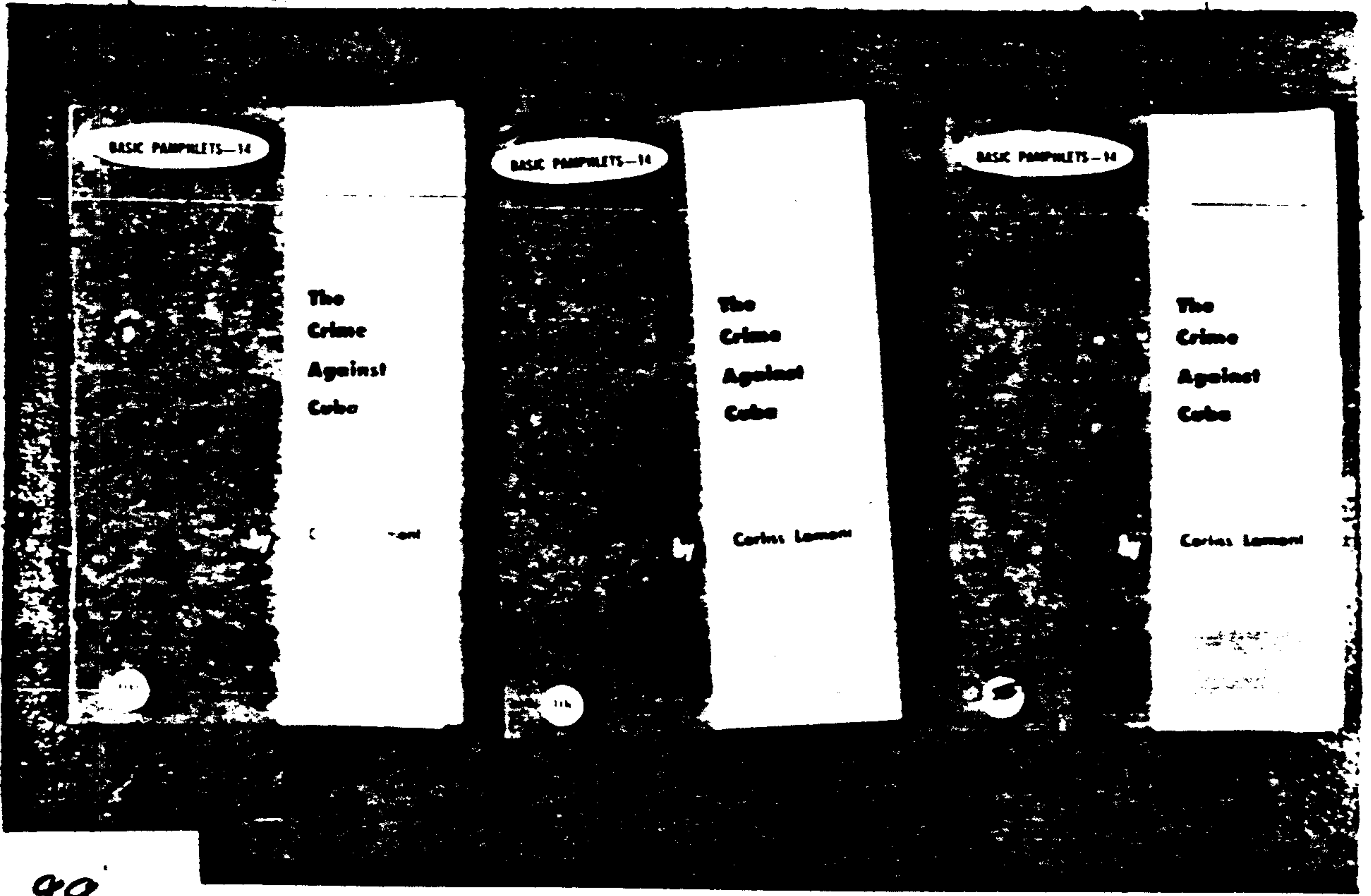

99

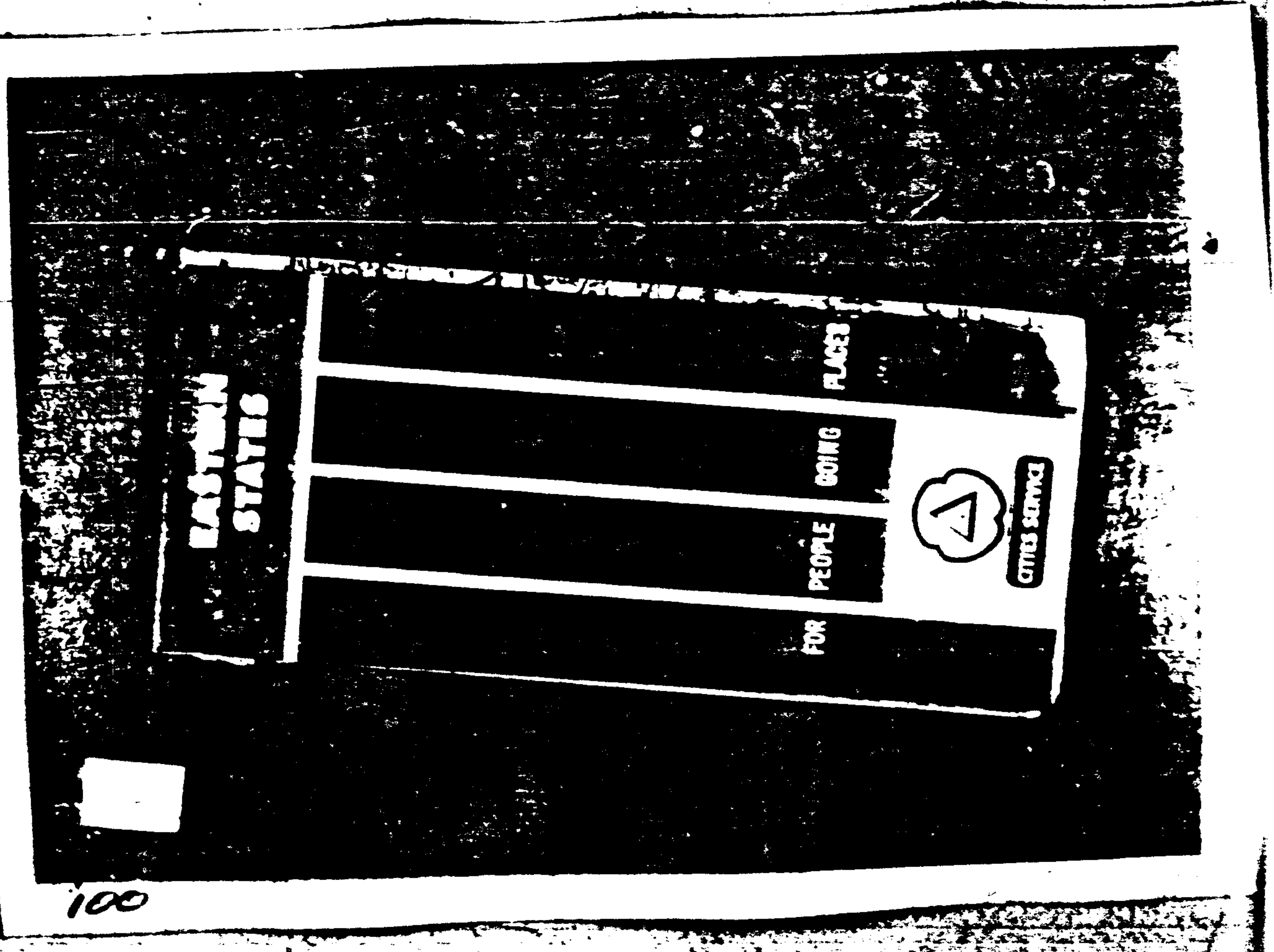

100



101

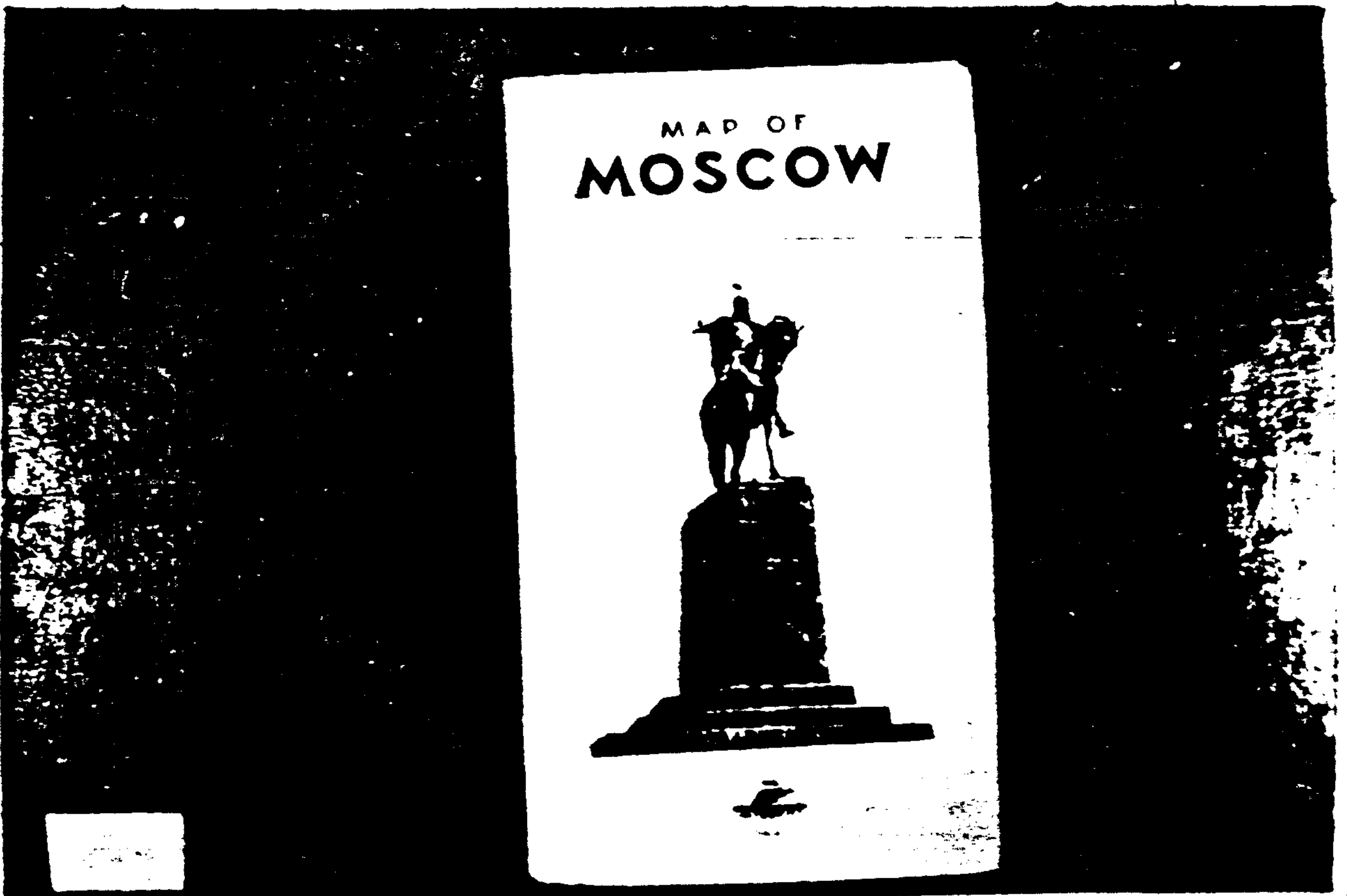

102



105

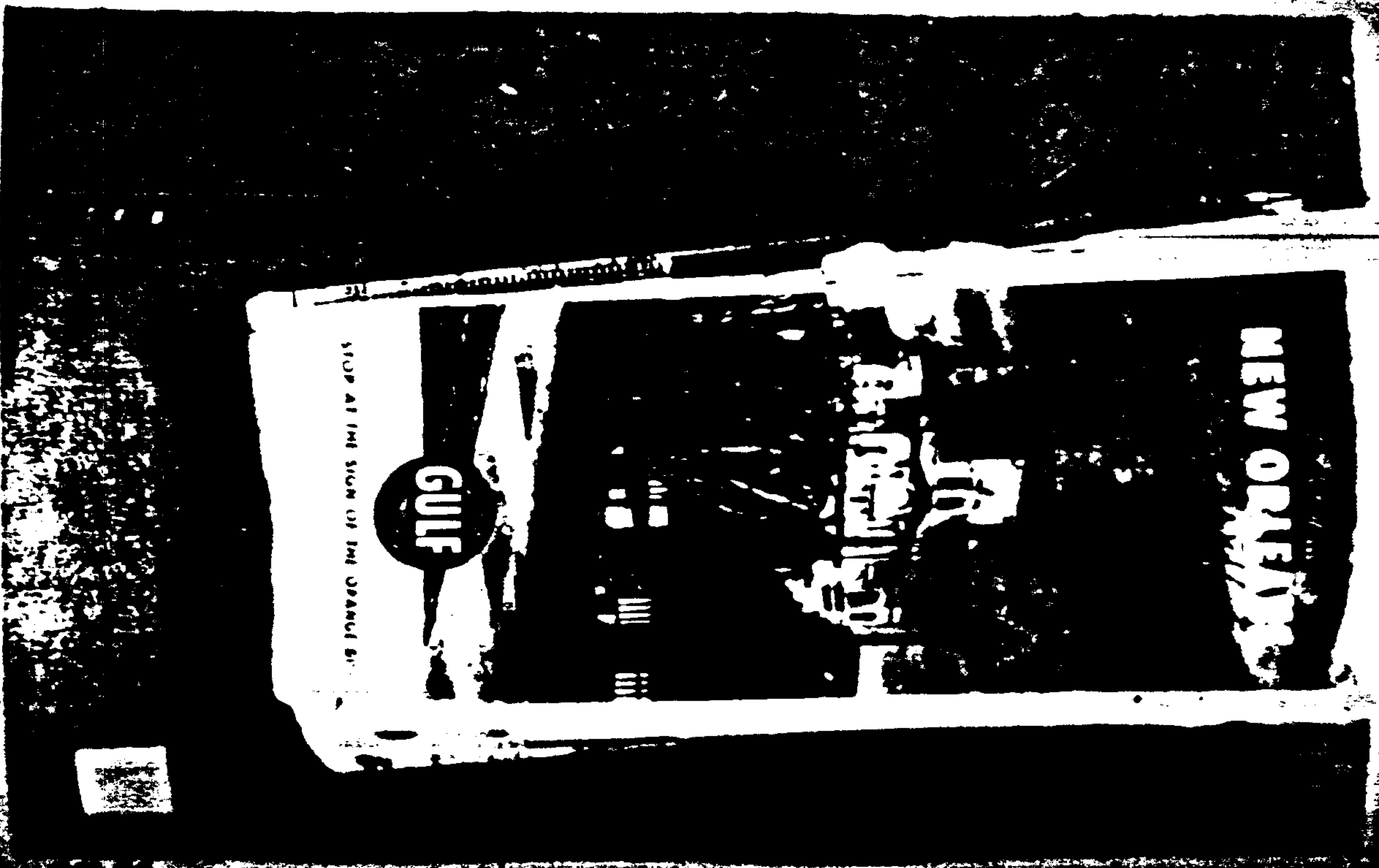

БЕЛОРУССКАЯ ССР

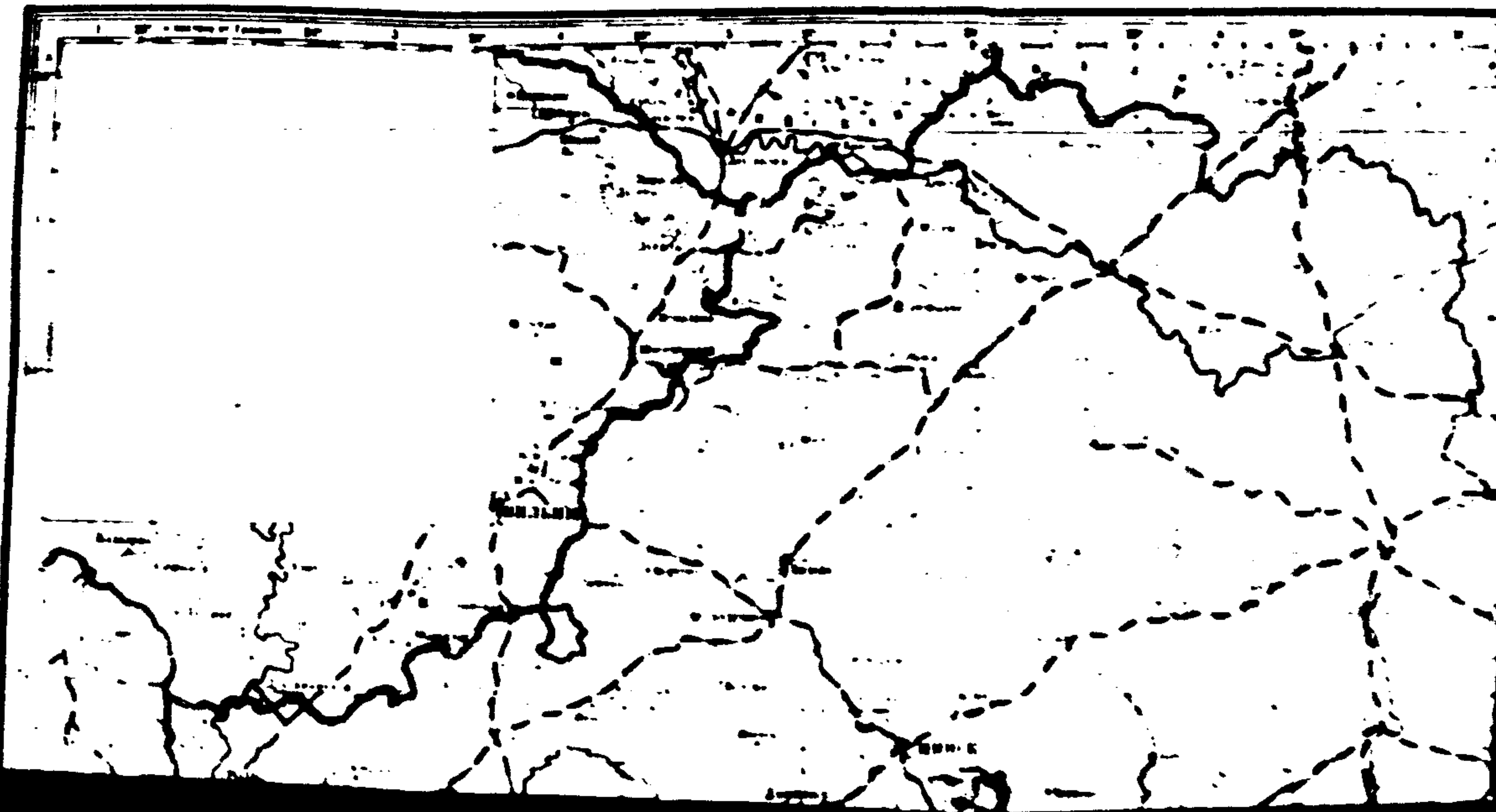

105

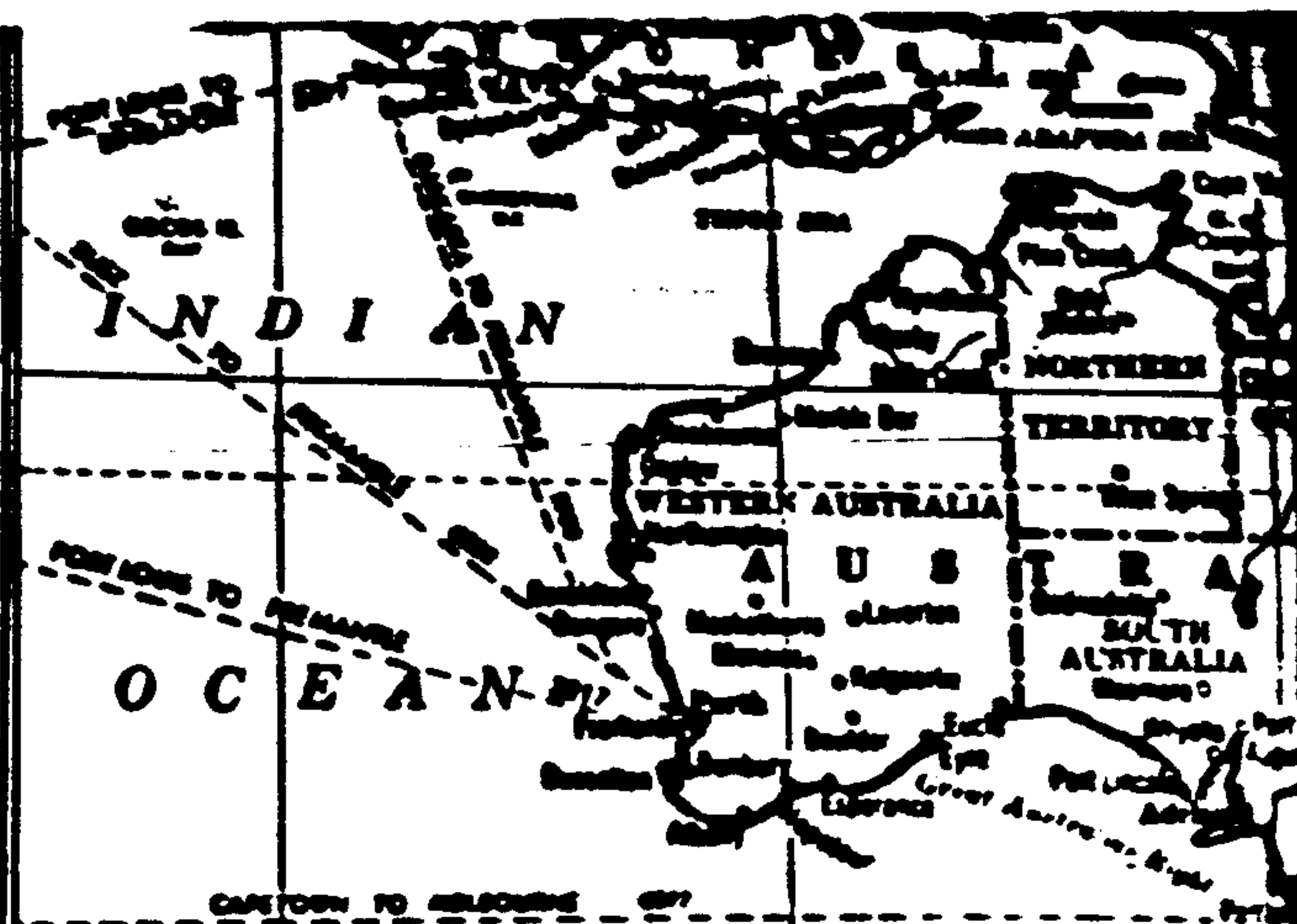

**COLORPRINT™
GENERAL MAP
THE WORLD**
ON MERCATOR'S PROJECTION

Featuring All Political Divisions, Principal
Cities and Shortest Sailing
Distances Between Ports
Scale of Miles at Equator

MAP NUMBER

106

Handwritten text on a lined notepad page, possibly a signature or initials.

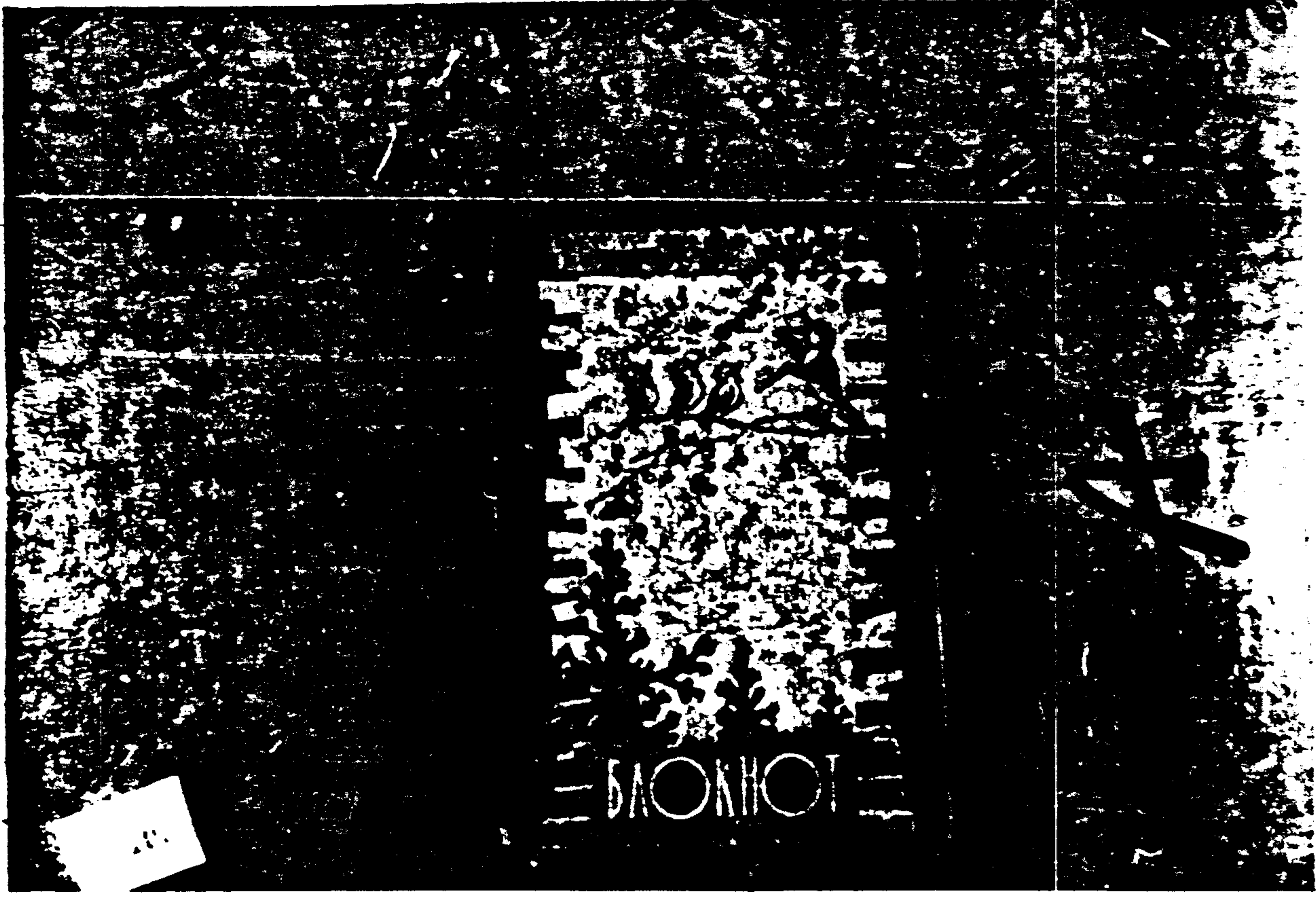

108

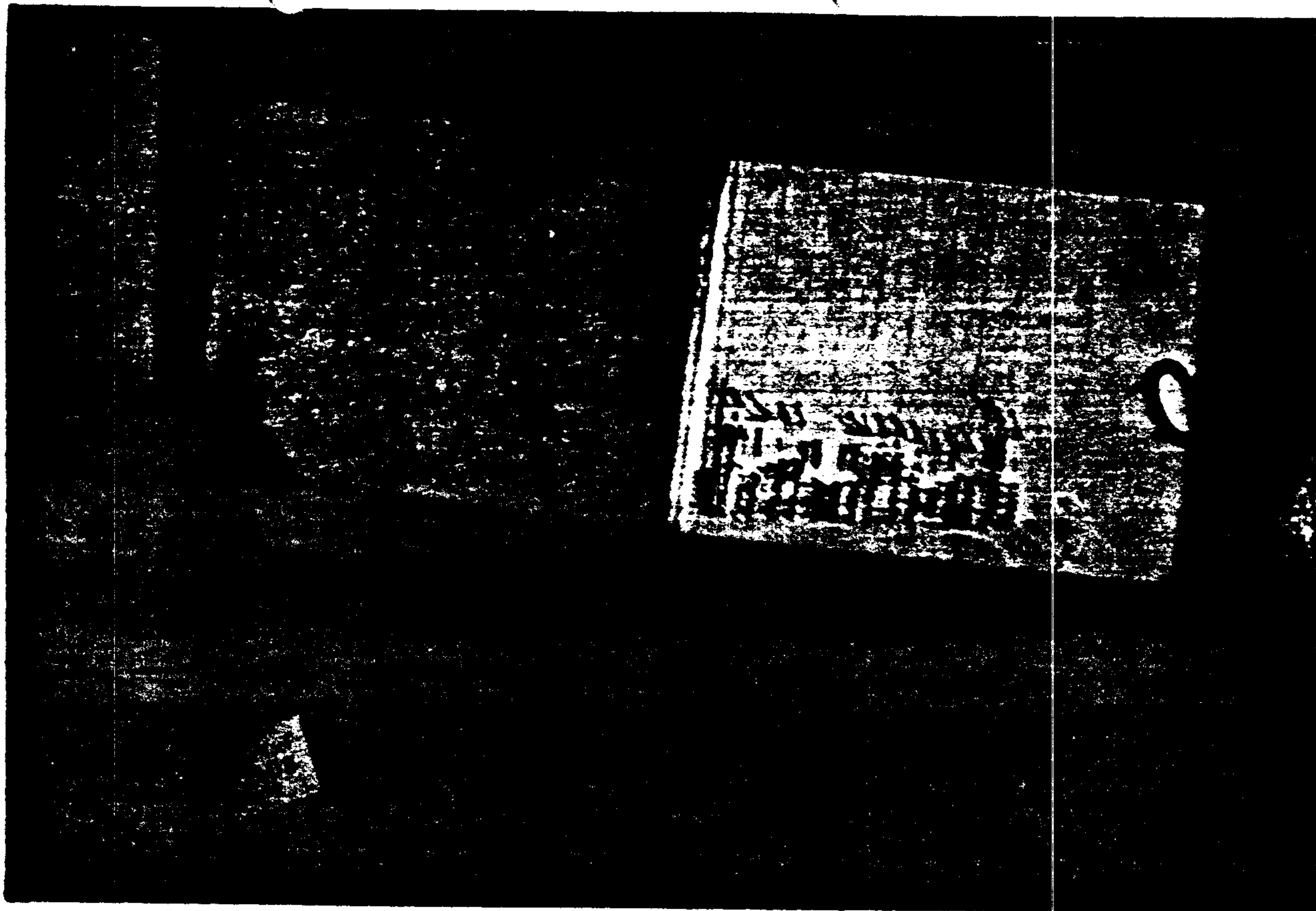

998

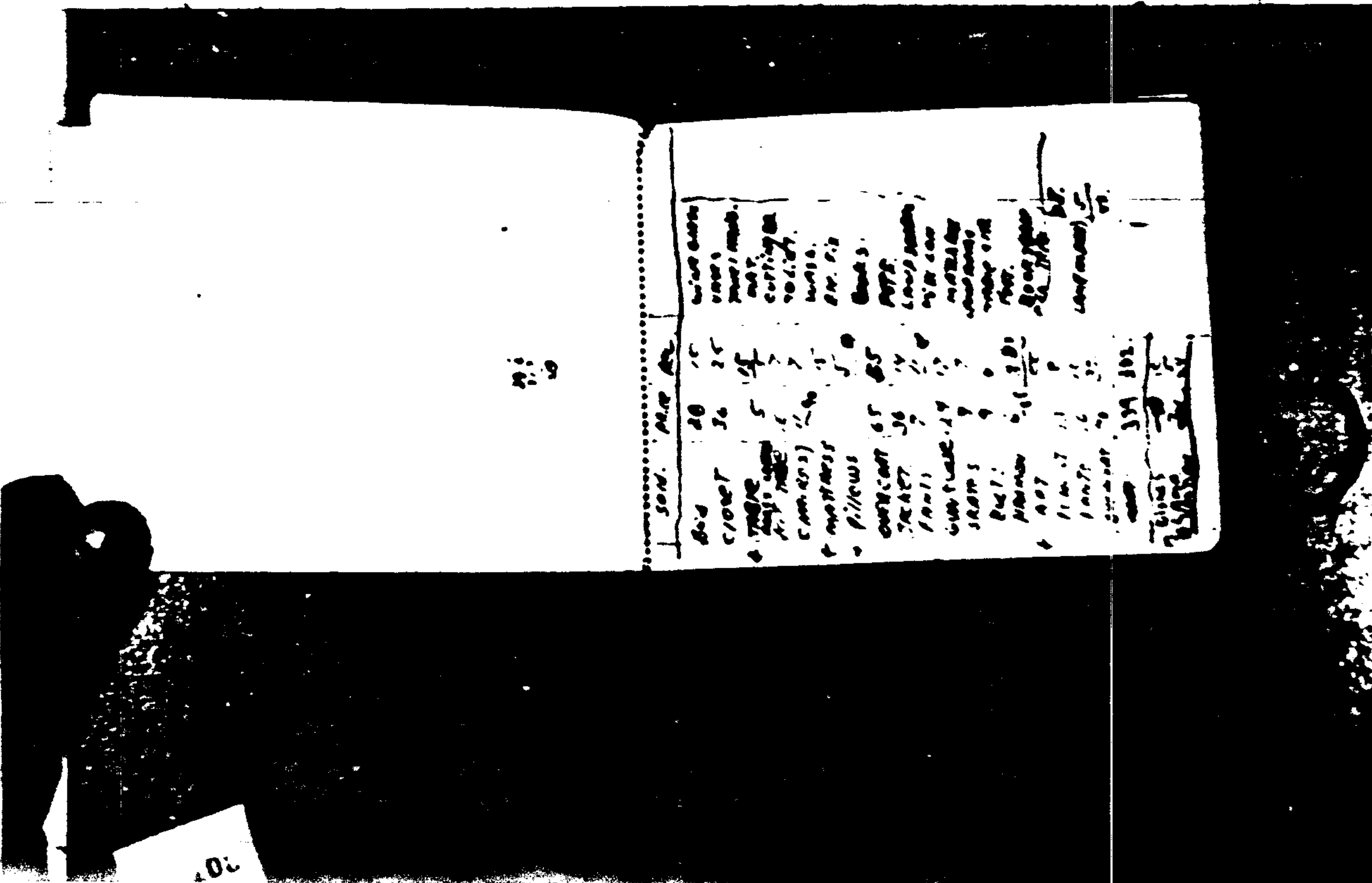

20
10

SON.	PRICE	AMT.	
Box	20	20	white cloth
closet	36	36	white cloth
4 TRAYS	5	20	white cloth
2 TRAYS	2	4	white cloth
CANON	10	10	white cloth
pillows	5	5	white cloth
CURTAIN	5	5	white cloth
TRAY	36	36	white cloth
TRAY	7	7	white cloth
CURTAIN	14	14	white cloth
TRAY	9	9	white cloth
TRAY	9	9	white cloth
TRAY	6	6	white cloth
TRAY	11	11	white cloth
TRAY	16	16	white cloth
TRAY	20	20	white cloth
TRAY	339	339	white cloth

10:

Handwritten notes on a lined page, possibly a receipt or ledger. The text is partially obscured by a vertical crease. Legible fragments include:

CLASSIFIED
1261481
1261481

801

108

Handwritten notes on a lined page, possibly a receipt or ledger. The text is partially obscured by a vertical crease. Legible fragments include:

CLASSIFIED
1261481
1261481

801

108

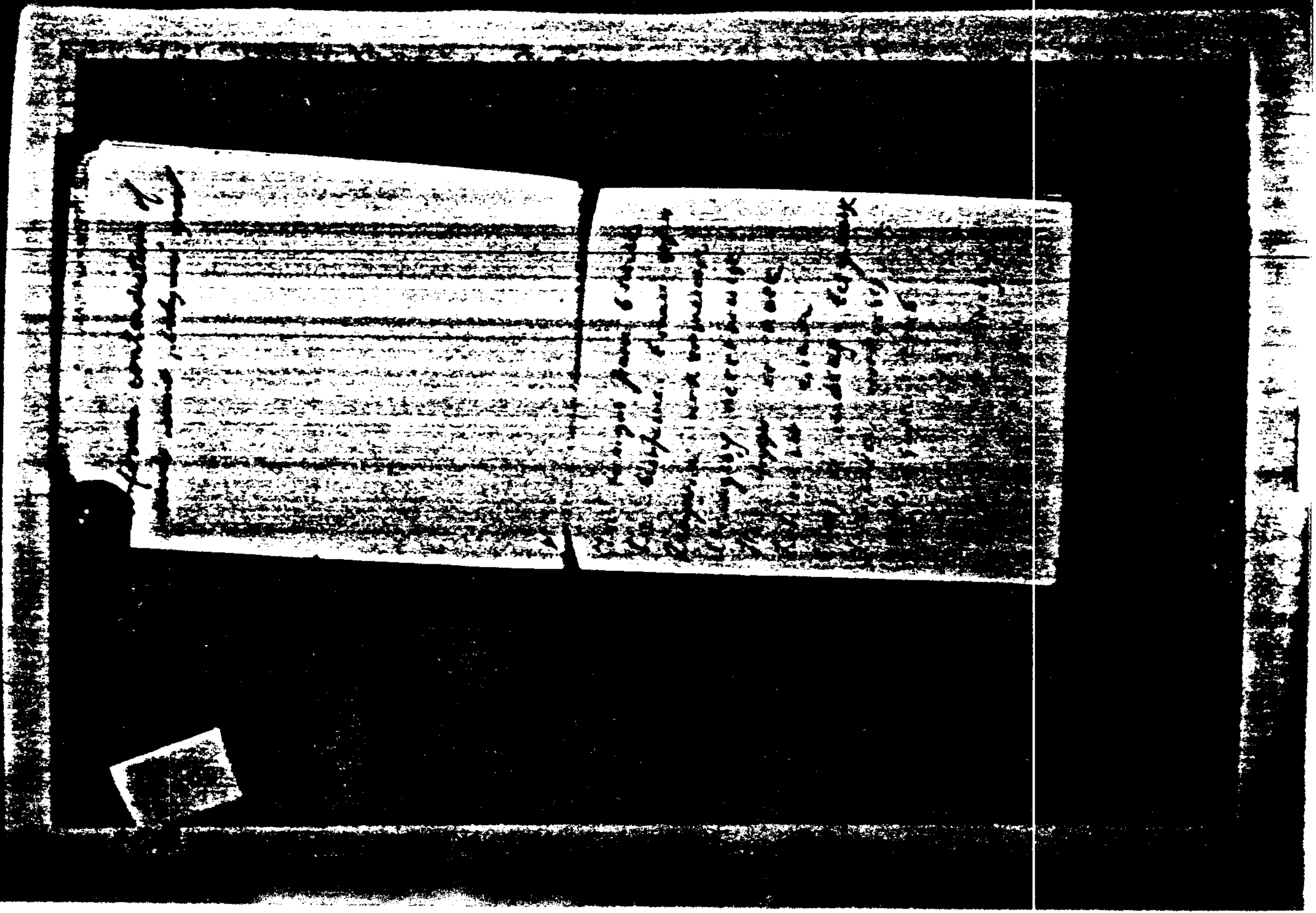
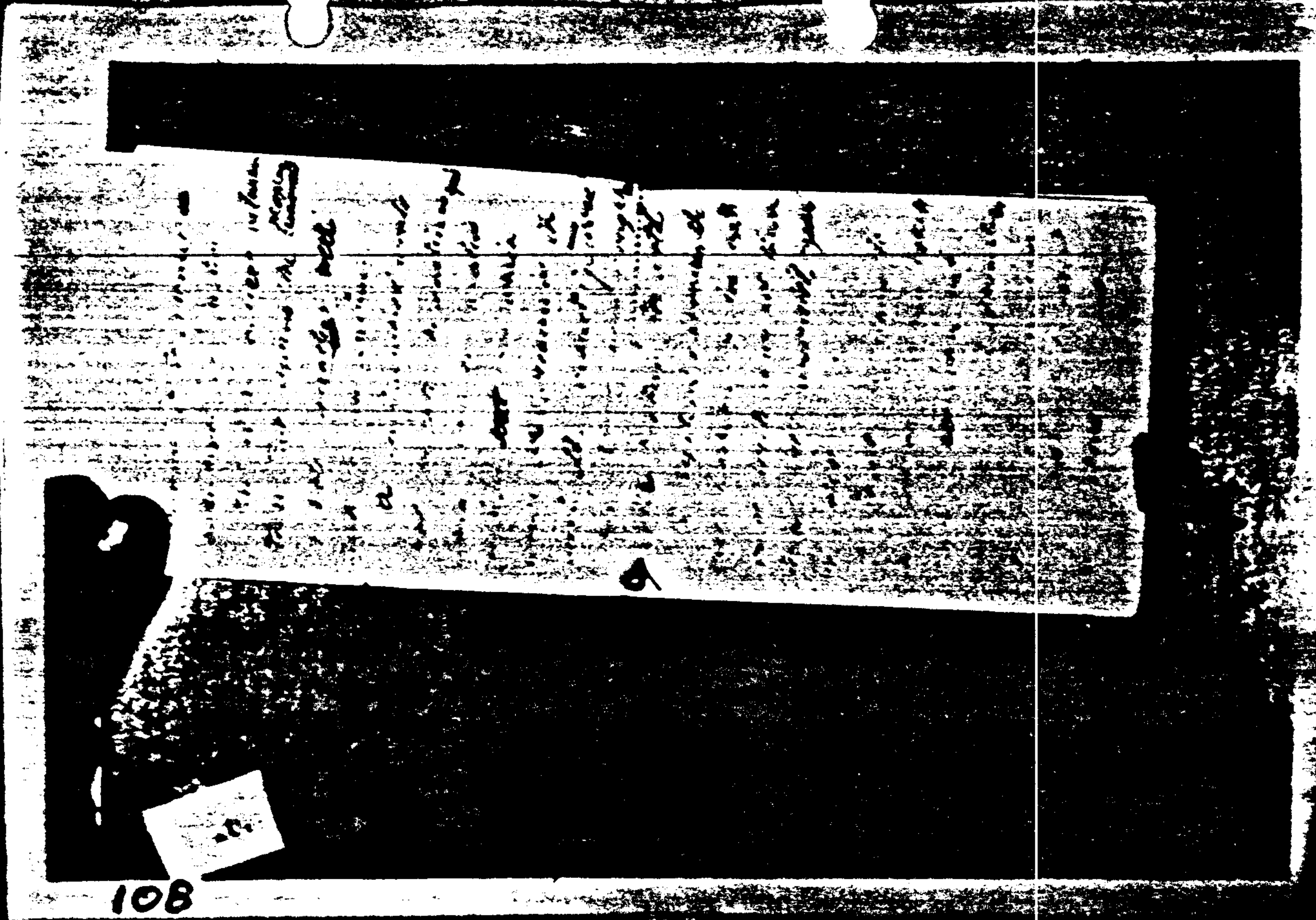

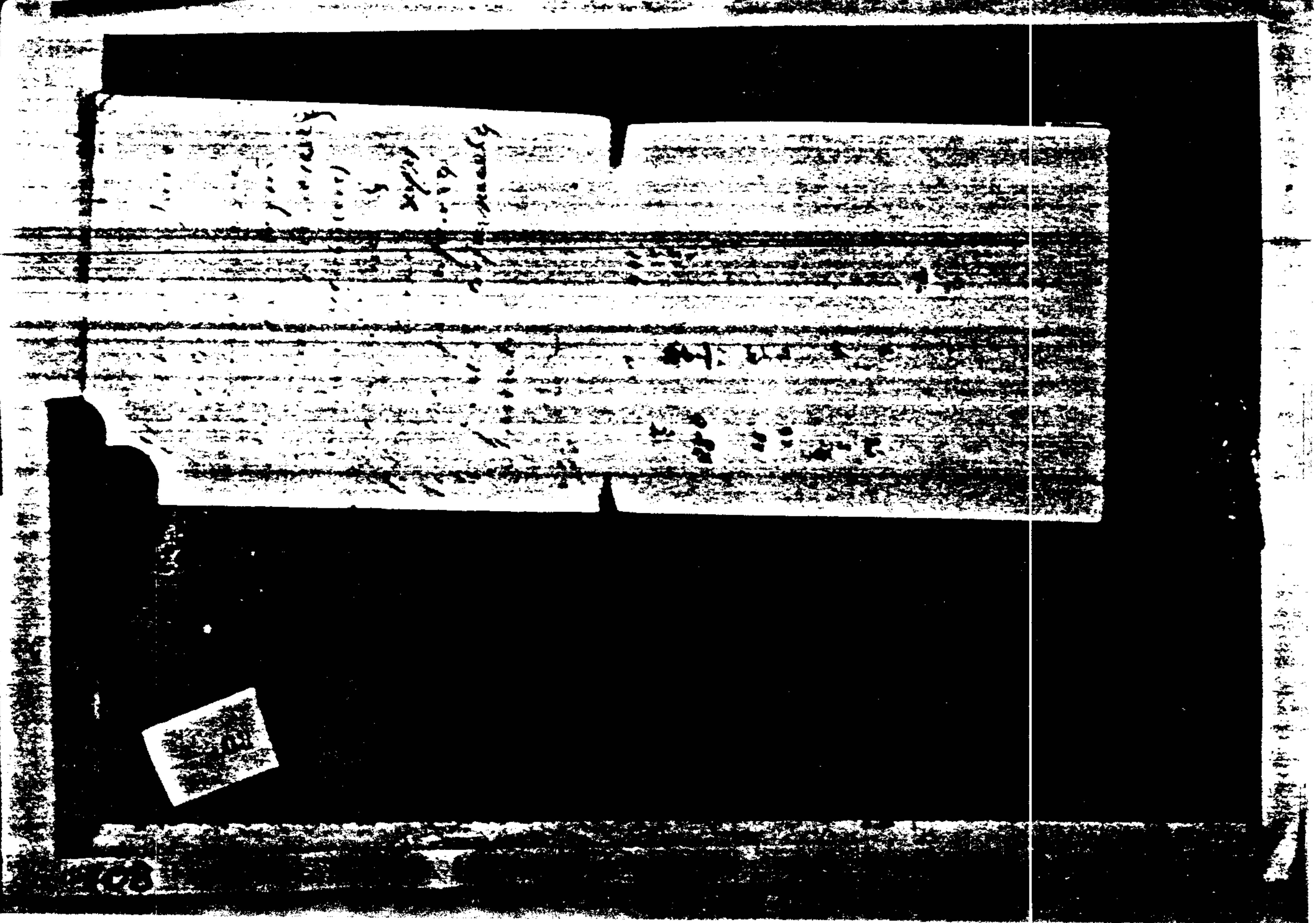
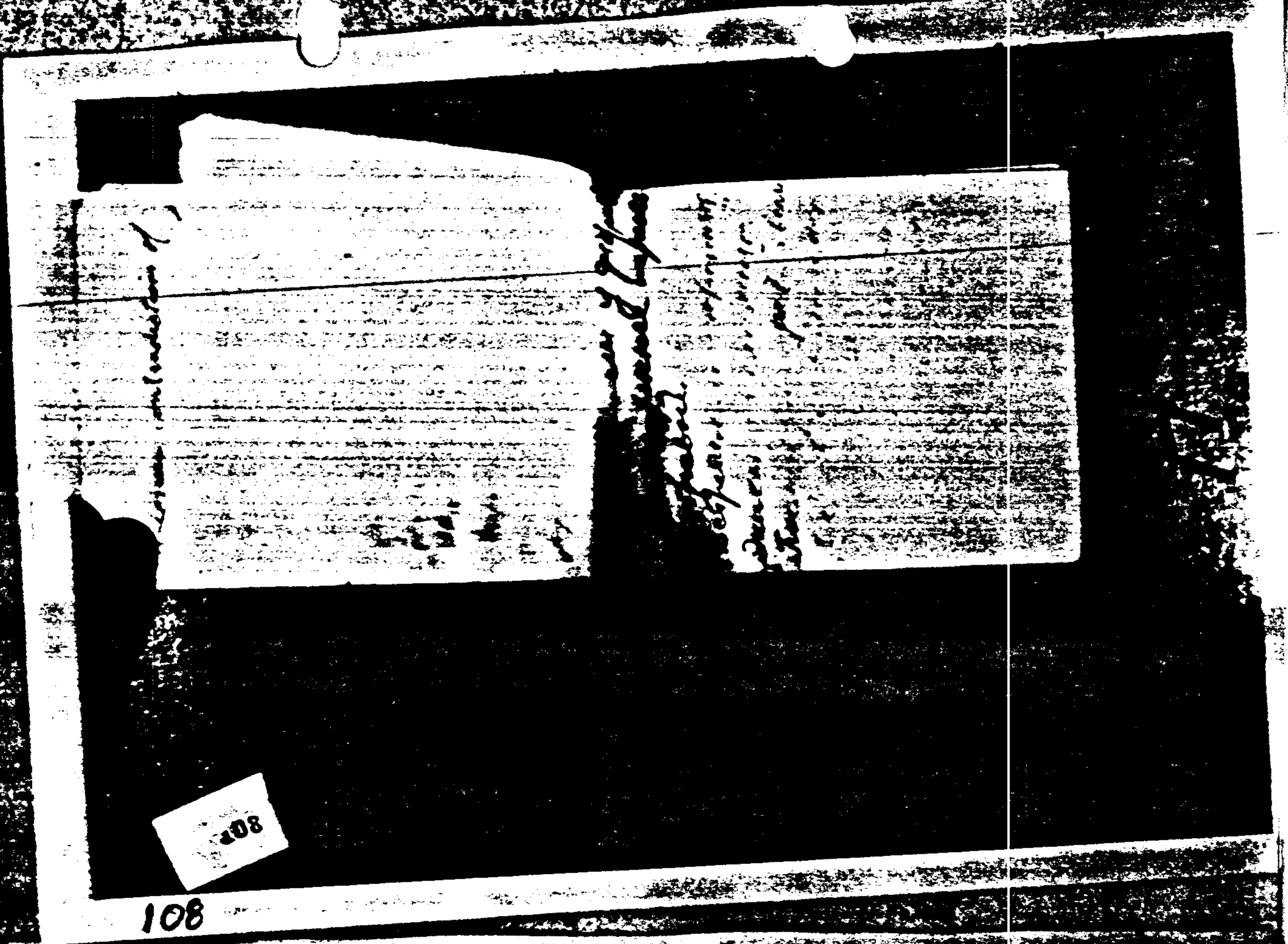

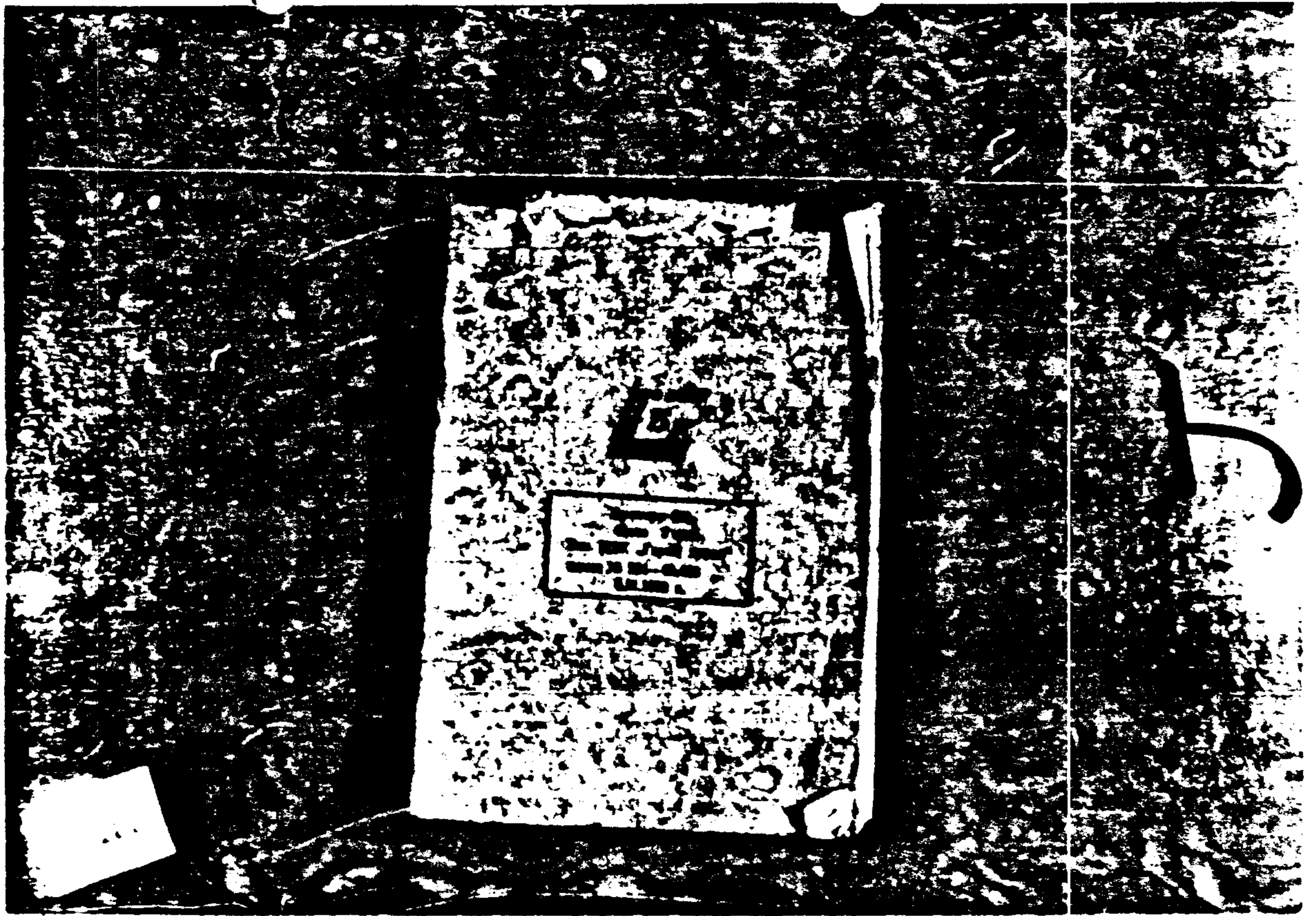

108

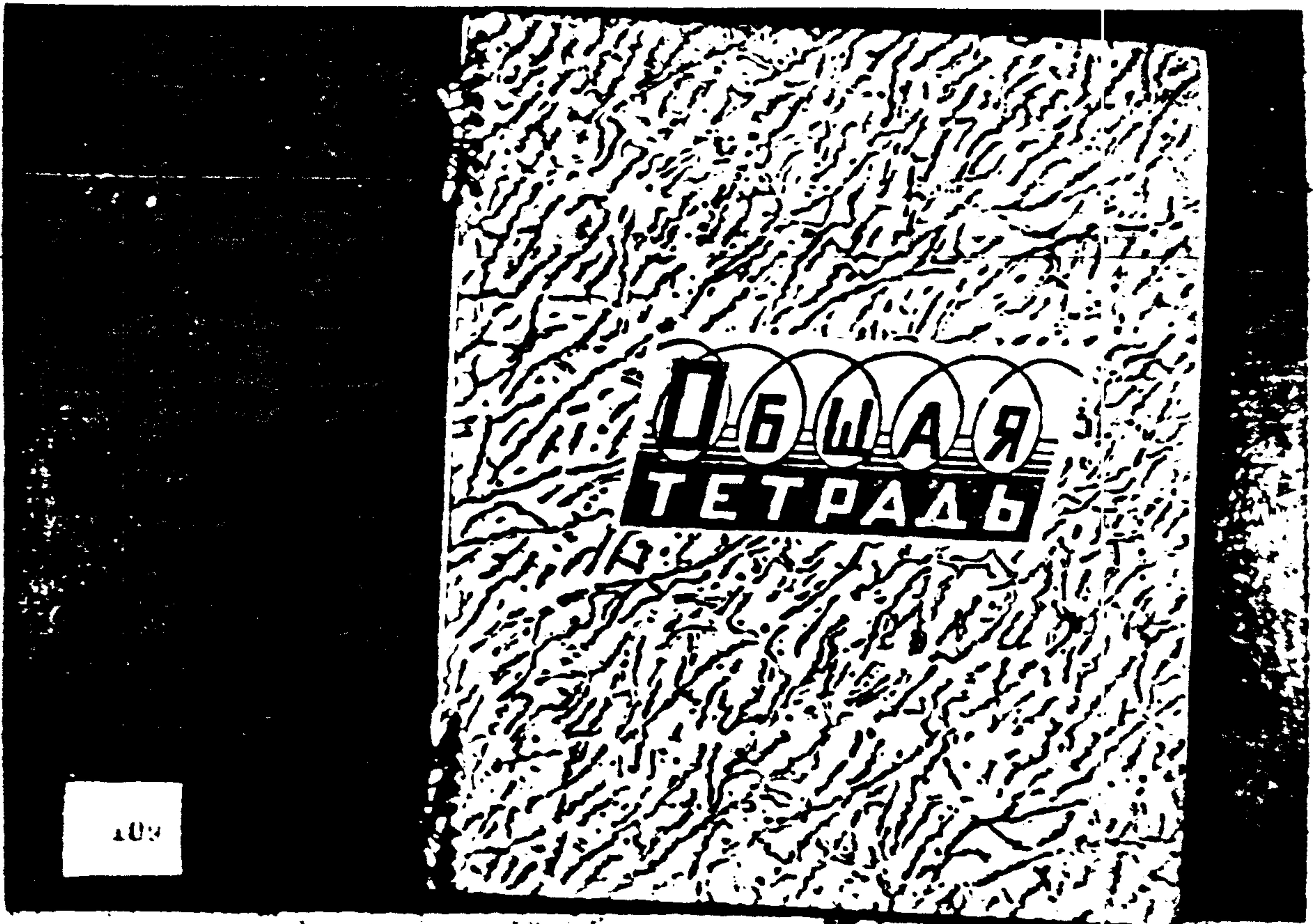

109

Handwritten text on page 109, including a decorative flourish at the top center.

109

109

Handwritten text on page 110, including a decorative flourish at the bottom center.

110

Handwritten text in a cursive script, likely a list or a series of notes. The text is dense and difficult to decipher due to the high contrast and grain of the scan. It appears to be organized into several lines or paragraphs.

109

Handwritten text in a cursive script, similar to the top page. It continues the list or notes, with some lines appearing to be headings or sub-sections. The handwriting is consistent with the top page.

Handwritten text in a cursive script, possibly a letter or a page from a manuscript. The text is partially obscured by a dark shadow on the right side.

Decorative flourish consisting of two parallel lines with a central vertical stroke.

Handwritten text in a cursive script, continuing from the previous page. The text is partially obscured by a dark shadow on the right side.

Decorative flourish consisting of two parallel lines with a central vertical stroke.

164

165

Handwritten text in a cursive script, possibly a letter or a page from a manuscript. The text is partially obscured by a dark shadow on the right side.

166

The first part of the paper is
 a list of names and addresses
 of the members of the
 committee. The names are
 written in full and the
 addresses are given in
 full. The list is
 arranged in alphabetical
 order. The names are
 written in full and the
 addresses are given in
 full. The list is
 arranged in alphabetical
 order.

The second part of the paper is
 a list of names and addresses
 of the members of the
 committee. The names are
 written in full and the
 addresses are given in
 full. The list is
 arranged in alphabetical
 order. The names are
 written in full and the
 addresses are given in
 full. The list is
 arranged in alphabetical
 order.

The first part of the paper is
 a list of names and addresses
 of the members of the
 committee. The names are
 written in full and the
 addresses are given in
 full. The list is
 arranged in alphabetical
 order. The names are
 written in full and the
 addresses are given in
 full. The list is
 arranged in alphabetical
 order.

The second part of the paper is
 a list of names and addresses
 of the members of the
 committee. The names are
 written in full and the
 addresses are given in
 full. The list is
 arranged in alphabetical
 order. The names are
 written in full and the
 addresses are given in
 full. The list is
 arranged in alphabetical
 order.

101

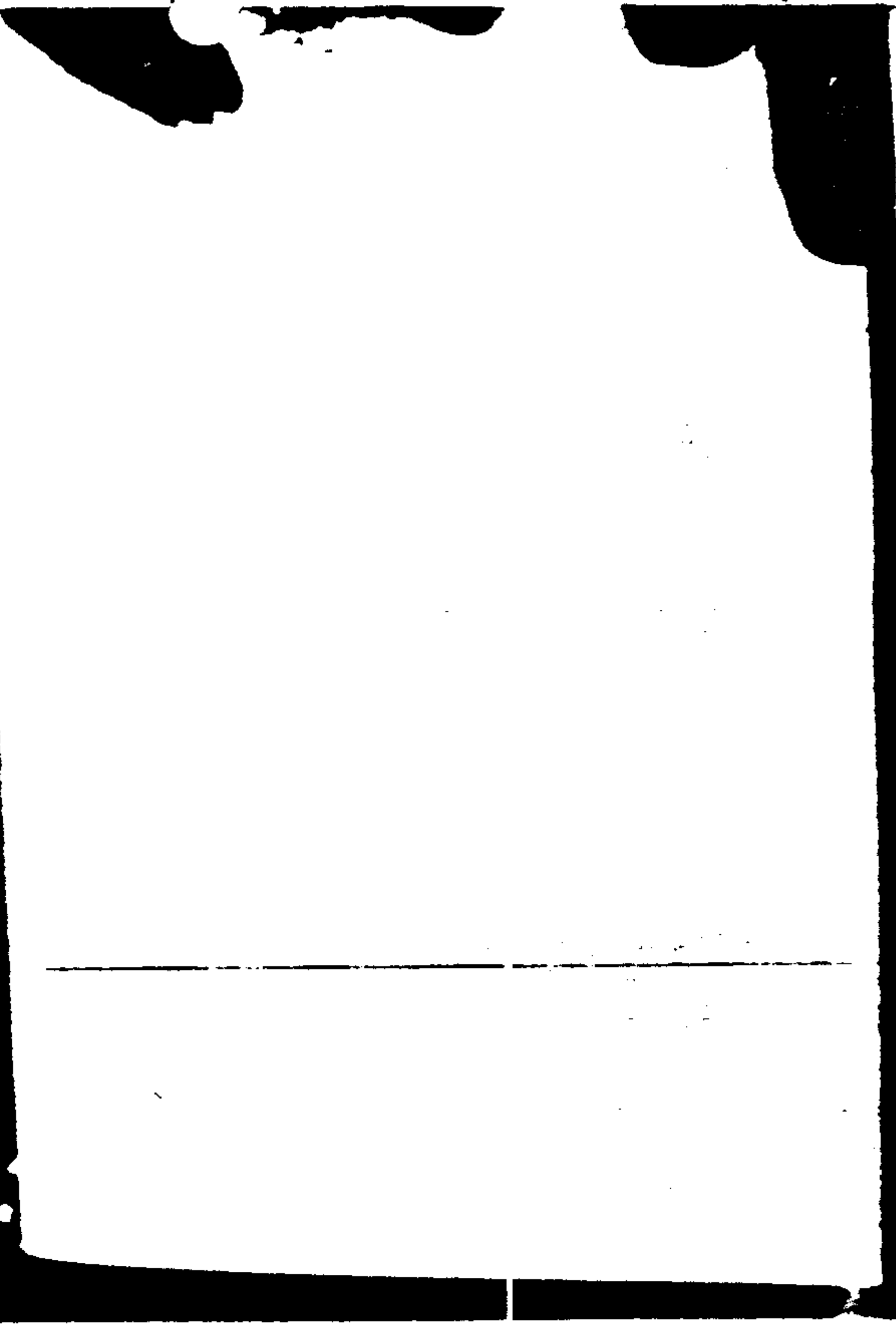
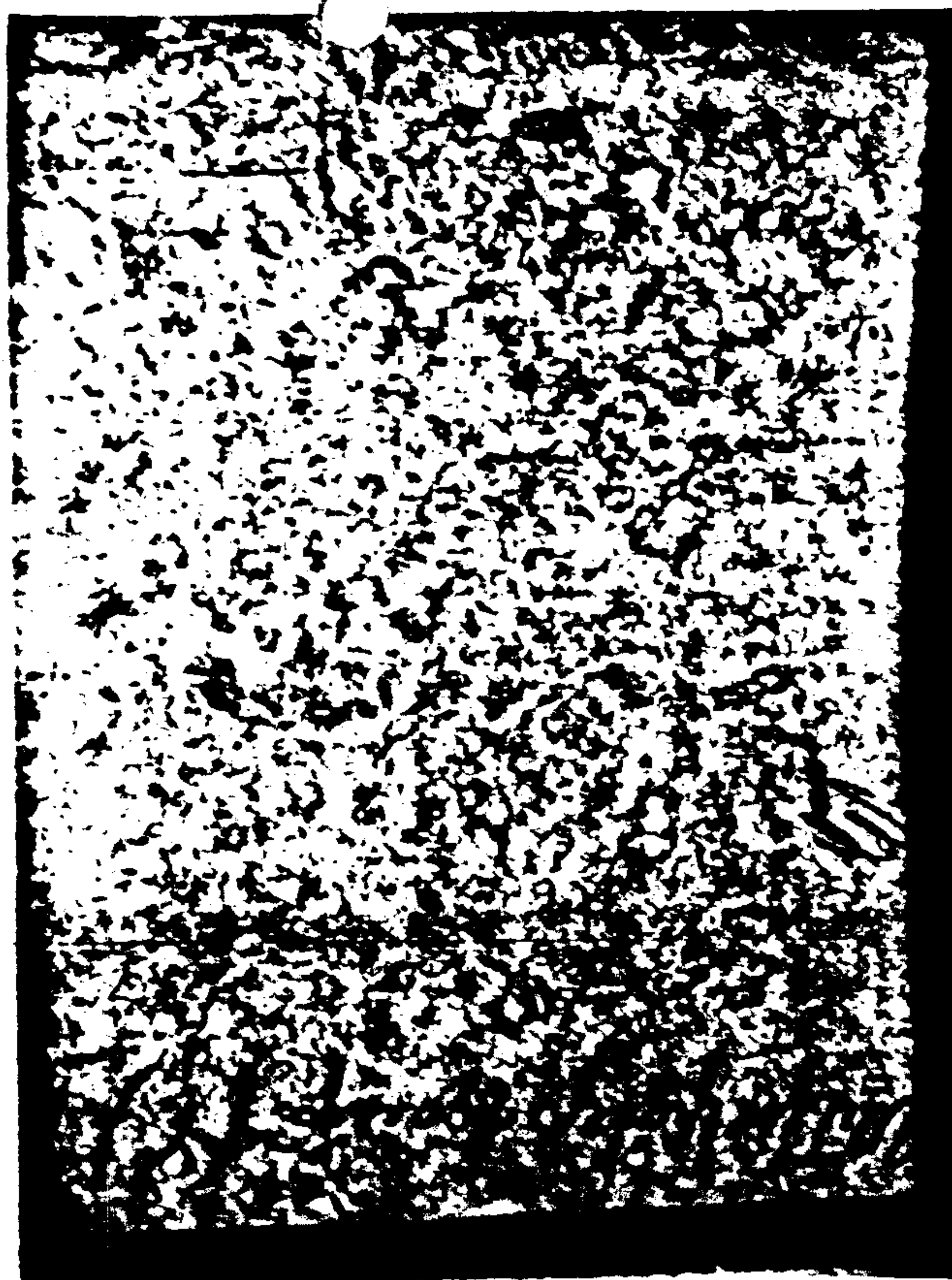

101

