

247

Joe Flaming
1026 N Rock Wy
San Marcos
Capt Swartz - WE 625

Always use your P.O. Box Number in your return
 USE REGULATIONS ON RETURNS

RECEIVED FROM (Name & Address)
 Joe Flaming
 1026 N Rock Wy
 San Marcos, Tex

FOR RENT (Amount Paid)
 \$ 3.00

DATE PAID
 11-11-63

POST OFFICE BOX NO. 1538
 SAN MARCOS, TEXAS

NOV 11 1963
 DALLAS, TEX. TERMINAL ANNEX
 USPS

0270 ORIGINAL
 6275

PETER P. GREGORY
CONSULTING PETROLEUM ENGINEER
1502 CONTINENTAL LIFE BUILDING
FORT WORTH 2, TEXAS

June 19, 1962

TO WHOM IT MAY CONCERN:

This is to certify that Mr. Lee Harvey Oswald has a good knowledge of the Russian language. He acquired this knowledge during his three-year residence in the Soviet Union. In my opinion, he is capable of being an interpreter and perhaps a translator.

Peter P. Gregory

248

689

JAGGARS - CHILES - STOVALL, INC.
PALLAS, TEXAS

YOU EARNED AND WE PAID THIS AMOUNT

THIS STATE IS A RECORD OF YOUR EARNINGS AND DEDUCTIONS AS REPORTED TO FEDERAL AND STATE GOVERNMENTS

PLEASE DETACH AND RETAIN FOR YOUR RECORDS

No. 3767
mm

PERIOD ENDING	REGULAR		OVERTIME		OTHER EARNINGS	TOTAL	F.I.C.A.	MIL. TA. INS. / HOSE	COMM. CHEST	ADVANCE	MISCELLANEOUS CODE	AMOUNT	BALANCE OF EARNINGS
	HOURS	AMOUNT	HOURS	AMOUNT									
23 4000	3400	1125	2270			7678	278	690					6710

IN ADDITION TO YOUR TOTAL EARNINGS JAGGARS - CHILES - STOVALL PAID FOR YOUR SHARE OF ALL OF YOUR WORKER'S COMPENSATION INSURANCE PREMIUMS 9 1/2% OF YOUR UNIFORMS, SHIRT, SHOES AND TIE. 9 1/2% AMOUNT EQUAL TO YOUR CONTRIBUTION FOR OLD AGE SECURITY.

QUALITY WORK INSURES REGULAR CHECKS

W.M. B. BILLY & COMPANY, INC.
NEW ORLEANS, U.S.A.

EMPLOYEE'S STATEMENT OF EARNINGS AND DEDUCTIONS

DATE	HOURS WORKED	SALARY	COMM. OVERTIME	EARNINGS		DEDUCTIONS						
				TOTAL EARNINGS THIS PERIOD	EXPENSES	GENERAL O.A.S.	INCOME TAX	MISCELLANEOUS AMOUNT	BOND	COMMUNITY CHEST		
12 15		6000		6000		218	410					

L.H. OSWALD
4807 MAGAZINE
NEW ORLEANS, LA.

DETACH THIS STATE BEFORE CASHING. KEEP THIS RECORD. IT IS A STATEMENT OF YOUR EARNINGS AND TAX DEDUCTIONS AS REPORTED TO THE FEDERAL AND STATE GOVERNMENTS UNDER THE SOCIAL SECURITY LAW. THIS IS A BASIS OF ANY CLAIMS FOR UNEMPLOYMENT INSURANCE AND PENSION.

L.H. OSWALD
4807 MAGAZINE
NEW ORLEANS, LA.

Smith



DEPARTMENT OF THE NAVY
NAVY DISCHARGE REVIEW BOARD
WASHINGTON 25, D. C.

IN REPLY REFER TO
EXOS:QB(33)
JAP:gjo

JUL 25 1963

Mr. Lee H. Oswald
P. O. Box 30061
New Orleans, LA.

Dear Mr. Oswald:

The review of your discharge has been completed in accordance with the regulations governing the procedures of this Board. Careful consideration was given to the evidence presented in your behalf as well as that contained in your official records. The Secretary of the Navy has reviewed the proceedings of the Board.

It is the decision that no change, correction or modification is warranted in your discharge.

Sincerely yours,



D. W. BOZMAN
Captain, USN
President
Navy Discharge Review Board

Encs: Original Discharge Certificate.
Two (2) letters dated 31 Jan 1962, 13 Nov 1961.
Information on Reenlistment

UNDESIRABLE DISCHARGE

FROM THE ARMED FORCES OF THE
UNITED STATES OF AMERICA

THIS IS TO CERTIFY THAT

PRIVATE FIRST CLASS LEE HARVEY OSWALD 1653230

WAS DISCHARGED FROM THE
UNITED STATES MARINE CORPS

ON THE 13th DAY OF SEPTEMBER 1960

AS UNDESIRABLE

M. G. Letscher

M. G. LETSCHER, FIRST LIEUTENANT, USMC

251

41. 4

Authority for discharge _____

Enlisted at _____ on the _____ day of _____, 19____, to serve _____ years

Previous service _____

Rank held on discharge _____ (Date of rank)

Military occupational specialty _____ *WWF!*

Service (sea, foreign, battles, engagements, expeditions) _____

Service number _____

Organization _____

Place of discharge _____

I certify that the above is correct according to the service records.

Eq. MARTC. NAS, GLENVIEW, ILL. 26 Sept 60

Reason for non-delivery of Discharge _____

Certificate (address unknown) _____

Mr. White By direction

251

41 .4



DEPARTMENT OF THE NAVY
HEADQUARTERS UNITED STATES MARINE CORPS
WASHINGTON 25, D.C.

FOR REPLY REFER TO
DIEB-vhr

7 MAR 1962

Mr. Lee H. Oswald
Kalinina Street, 4-24
Minsk, U.S.S.R.

Dear Mr. Oswald:

Your letter of 30 January 1962 addressed to the Secretary of the Navy concerning your separation from the Marine Corps Reserve on 13 September 1960 has been referred to me for reply.

A review of your file at this Headquarters reflects that a board of officers was convened by the Commander, Marine Air Reserve Training, Naval Air Station, Glenview, Illinois, for the purpose of determining your fitness to remain a member of the Marine Corps Reserve. Referral of your case to this board was premised on reliable information which indicated that you had renounced your United States citizenship with the intentions of becoming a permanent citizen of the Union of Soviet Socialist Republics. The Commander, Marine Air Reserve Training, made reasonable effort to inform you of your right to appear before the board in person, representation by counsel of your choice and to present any evidence or statements you believed pertinent to your case.

In the absence of reply from you concerning your rights as noted above, the board, nevertheless, convened and met on 8 August 1960 at which time a recommendation was submitted that you be separated from the Marine Corps Reserve as undesirable. This recommendation was concurred in by the Commander, Marine Air Reserve Training and approved by this Headquarters. Your discharge as undesirable was directed by this Headquarters on 17 August 1960 and effective 13 September 1960.

Your discharge certificate as undesirable is attached. Earlier delivery of your certificate could not be accomplished since your whereabouts previously was unknown.

Sincerely,

251

R. McC. TOMPKINS
Brigadier General, U. S. Marine Corps
Assistant Director of Personnel

Encl:
(1) Discharge Certificate

The attached 1 Promissory Note(s) for financial assistance
Loans totaling 435.71 are hereby returned marked PAID as
final payment of 106.00 is acknowledged.

Remarks: L. H. Oswald
Box 2915
Dallas, Texas

252

June 1, 1962

TERMS TO REPAY FINANCIAL ASSISTANCE LOAN FOR REPATRIATION

I, Leo Harvey OSWALD, upon receipt of transportation tickets for
myself, my wife, and my daughter for transportation from Moscow to
New York, purchased on my behalf by the American Embassy, Moscow, do
hereby acknowledge to you, without interest to the Treasurer of the
United States, in legal tender of the United States, the
amount of the tickets, plus the amount which I have toward
their cost.

The cost of the transportation is as follows:

- (1) Steamship tickets - Rotterdam-New York 2418
(129 per adult, \$20 for infant)
- (2) Rail tickets - Moscow-Rotterdam 189.91 Rubles
(21.57 Rubles per adult)

I have contributed 50 Rubles toward the price of the rail tickets.
My obligation is (2418 plus \$17.71, the dollar equivalent of 15.00
Rubles), making a total of \$435.71.

I understand that my obligation to repay the sum herein stated will
not be discharged until the Treasurer of the United States actually
receives in legal tender of the United States full repayment of that sum.

I further understand and agree that after my repatriation I will
not be furnished a passport for travel abroad until my obligation to
repay to the Treasurer of the United States is liquidated.

Repayment of the amount of this loan may be obtained by the Department
of State from any nation now or hereafter due me from the Veterans
Administration or other agency of the United States Government.

Local address: Hotel Berlin, Moscow, USSR

United States Department of State, Washington, D.C.

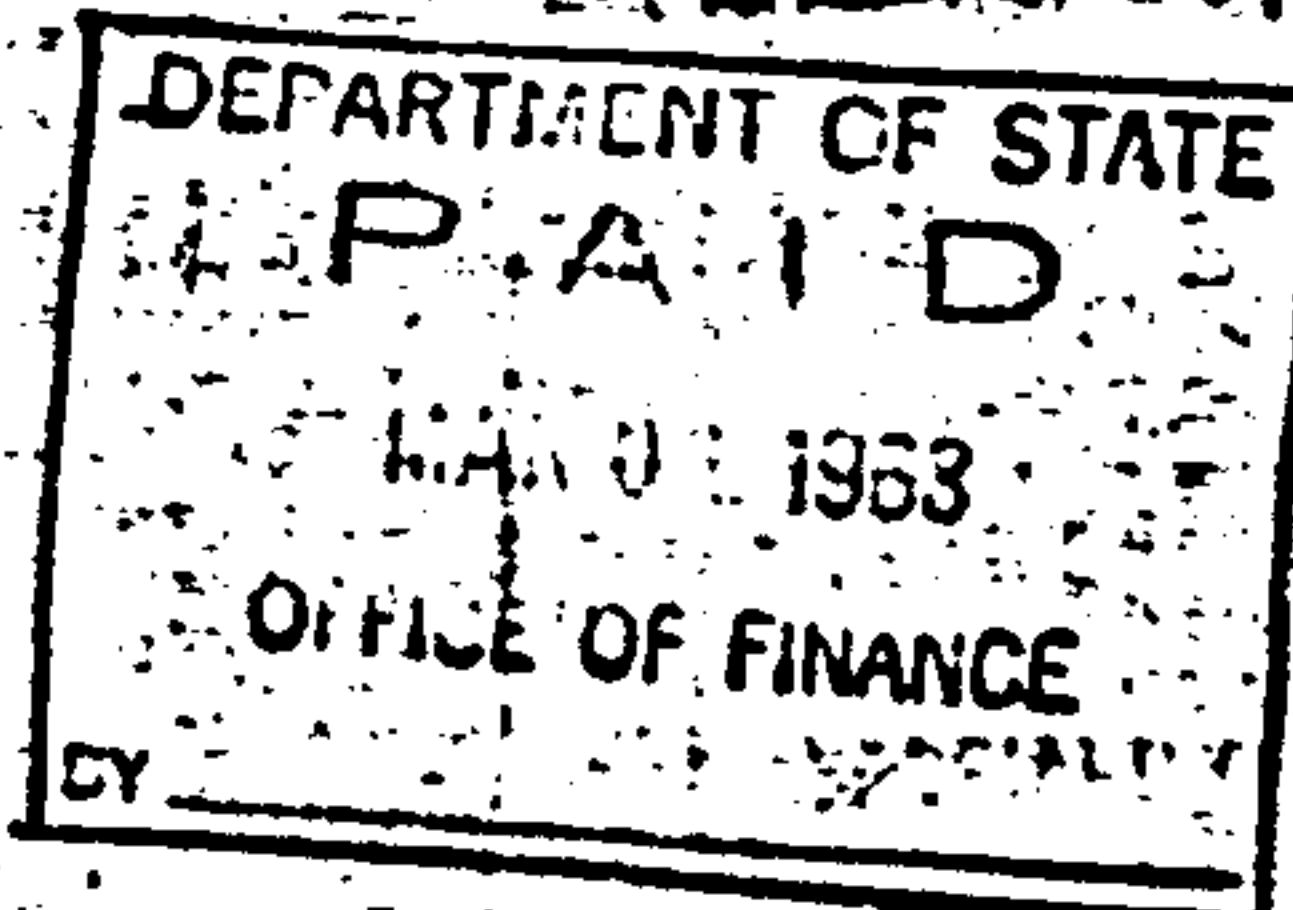

WITNESS:

William B. Williams
William B. Williams
American Embassy
Moscow, USSR

Leo Harvey Oswald

INTERNATIONAL CERTIFICATE OF VACCINATION OR REVACCINATION AGAINST SMALLPOX

CERTIFICAT INTERNATIONAL DE VACCINATION OU DE REVACCINATION CONTRE LA VARIOLE

This is to certify that LEE OSWALD sex M
 Je soussigné(e) certifie que

whose signature follows *[Signature]* date of birth OCT 18 39
 dont la signature suit né(e) le

has on the date indicated been vaccinated or revaccinated against smallpox.
 a été vacciné(e) ou revacciné(e) contre la variole à la date indiquée.

Date	Indicate by "X" whether Indiquer par "X" s'il s'agit de	Signature, professional status, and address of vaccinator Signature, qualité professionnelle, et adresse du vaccinateur	Approved stamp Cachet d'authentification
JUN 8 1963	1a Primary vaccination performed Primovaccination effectuée <input checked="" type="checkbox"/>	<i>[Signature]</i> DR A. J. HIDEEL P.O. BOX 30016 NEW ORLEANS, L.A.	JUN 8 1963 NEW ORLEANS, LA
	1b Successful Prise <input type="checkbox"/> Unsuccessful Pas de prise <input type="checkbox"/>		
	2 <input type="checkbox"/> Revaccination		
	3 <input type="checkbox"/> Revaccination		

THE VALIDITY OF THIS CERTIFICATE shall extend for a period of 3 years, beginning 8 days after the date of a successful primary vaccination or, in the event of a revaccination, on the date of that revaccination.

The approved stamp mentioned above must be in a form prescribed by the health administration of the country in which the vaccination is performed. (In the United States, the stamp is that of the local or State health department of the area in which the immunizing physician practices, the Department of Defense, a designated yellow fever vaccination center, the seal of the Public Health Service, or the special "S-C" stamp approved by the latter service.)

Any amendment of this certificate, or erasure, or failure to complete any part of it, may render it invalid.

LA VALIDITÉ DE CE CERTIFICAT couvre une période de trois ans commençant huit jours après la date de la vaccination effectuée avec succès (prise) ou, dans le cas d'une revaccination, le jour de cette revaccination.

Le cachet d'authentification doit être conforme au modèle prescrit par l'administration sanitaire du territoire où la vaccination est effectuée. (Aux États-Unis ce cachet doit être celui du Service d'Hygiène de l'État, de la ville ou du comté où le vaccinateur exerce la médecine, du Département de la Défense, d'un centre désigné de vaccination contre la fièvre jaune, le sceau du Service de la Santé Publique des États-Unis, ou le timbre spécial "S-C" approuvé par ce service.)

Toute correction ou rature sur le certificat ou l'omission d'une quelconque des mentions qu'il comporte peut affecter sa validité.

*If unsuccessful, vaccination must be repeated and a new certificate executed.
 Si la vaccination n'a pas pris, il faudra recommencer et un nouveau certificat devra être établi.

INTERNATIONAL CERTIFICATE OF VACCINATION OR REVACCINATION AGAINST YELLOW FEVER

CERTIFICAT INTERNATIONAL DE VACCINATION OU DE REVACCINATION CONTRE LA FIEVRE JAUNE

This is to certify that _____ sex _____
 Je soussigné(e) certifie que

whose signature follows _____ date of birth _____
 dont la signature suit né(e) le

has on the date indicated been vaccinated or revaccinated against yellow fever.
 a été vacciné(e) ou revacciné(e) contre la fièvre jaune à la date indiquée.

Date	Signature and professional status of vaccinator Signature et qualité professionnelle de vaccinateur	Origin and batch number of vaccine Origine du vaccin em- ployé et numéro du lot	Official stamp of vacci- nating center Cachet officiel du centre de vaccination
		41 4	

53

INTERNATIONAL CERTIFICATES OF VACCINATION

AS APPROVED BY THE WORLD HEALTH ORGANIZATION CERTIFICATE INTERNATIONAL DE VACCINATION APPROUVES PAR L'ORGANISATION MONDIALE DE LA SANTE

TRAVELER'S NAME - Nom du voyageur

LEE H. OSWALD (Number-Rembre) (State-État)

New Orleans (City-Ville)

LA (County-Departement) (State-État)

U. S. DEPARTMENT OF HEALTH, EDUCATION, AND WELFARE PUBLIC HEALTH SERVICE



FOR SALE BY SUPERVISOR OF DOCUMENTS GOVERNMENT PRINTING OFFICE - WASHINGTON D. C. PRICE 5 CENTS - 12 1/2 PER 100

PAIR 754 Nov. 1-52

Vaccine	Date	Date	Physician's Signature—Signature du médecin

OTHER IMMUNIZATIONS (Typhoid, Typhus, Paratyphoid, Plague, Tetanus, etc.) AUTRES IMMUNISATIONS (Typhus, Typhus, Paratyphus, Peste, Tétanos, etc.)

THE VALIDITY OF THIS CERTIFICATE shall extend for a period of 6 months, beginning 6 days after the first injection of the vaccine or, in the event of a revaccination within such period of 6 months on the date of that revaccination. (In the United States two injections are given for the initial series.) The approved stamp mentioned above must be in a form prescribed by the health administration of the country in which the vaccination is performed. (In the United States, the stamp is that of the local or State health department of the area in which the immunizing physician practices, the Department of Defense, a designated yellow fever vaccination center, the seal of the Public Health Service, or the special "S-C" stamp approved by the latter service.) Any amendment of this certificate, or erasure, or failure to complete any part of it, may render it invalid. LA VALIDITÉ DE CE CERTIFICAT couvre une période de six mois commençant six jours après la première injection de vaccin ou, dans le cas d'une revaccination au cours de cette période de six mois, le jour de cette revaccination. (Aux États Unis deux injections sont données aux séries initiales.) La censure d'autorisation mentionnée ci-dessus doit être conforme au modèle prescrit par l'administration sanitaire de l'Etat ou de la nation où est effectuée. (Aux États Unis ce cachet doit être celui du Service d'Hygiène, de l'Etat, de la ville ou du comté où le vaccinateur exerce sa médecine, du Département de la Défense, d'un centre désigné de vaccination contre le fièvre jaune, le sceau du Service de Santé Publique des États Unis, ou le timbre spécial "S-C" approuvé par ce service.) Toute correction ou rature sur le certificat ou l'omission d'une quelconque des mentions ou le comblement partiel affecter sa validité.

INTERNATIONAL CERTIFICATE OF VACCINATION OR REVACCINATION AGAINST SMALLPOX
CERTIFICAT INTERNATIONAL DE VACCINATION OU DE REVACCINATION CONTRE LA VARIOLE

This is to certify that LEE OSWALD sex M
 Je soussigné(e) certifie que

whose signature follows *[Signature]* date of birth OCT 18 39
 dont la signature suit né(e) le

has on the date indicated been vaccinated or revaccinated against smallpox.
 a été vacciné(e) ou revacciné(e) contre la variole à la date indiquée.

Date	Indicate by "X" whether indiquer par "X" s'il s'agit de	Signature, professional status, and address of vaccinator Signature, qualité professionnelle, et adresse du vaccinateur	Approved stamp Cachet d'authentification
JUN 8 1963	1a Primary vaccination performed Primovaccination effectuée <input checked="" type="checkbox"/>	<i>[Signature]</i> DR. A. J. HIDEEL P.O. BOX 30016 NEW ORLEANS, LA.	JUN 10 1963 NEW ORLEANS, LA.
	1b Reed as successful Prise <input type="checkbox"/> Unsuccessful Pas de prise <input type="checkbox"/>		
	2 <input type="checkbox"/> Revaccination		
	3 <input type="checkbox"/> Revaccination		

THE VALIDITY OF THIS CERTIFICATE shall extend for a period of 3 years, beginning 8 days after the date of a successful primary vaccination or, in the event of a revaccination, on the date of that revaccination.

The approved stamp mentioned above must be in a form prescribed by the health administration of the country in which the vaccination is performed. (In the United States, the stamp is that of the local or State health department of the area in which the vaccinating physician practices, the Department of Defense, a designated yellow fever vaccination center, the seal of the Public Health Service, or the special "S-C" stamp approved by the latter service.)

Any amendment of this certificate, or erasure, or failure to complete any part of it, may render it invalid.

LA VALIDITÉ DE CE CERTIFICAT couvre une période de trois ans commençant huit jours après la date de la primovaccination effectuée avec succès (prise) ou, dans le cas d'une revaccination, le jour de cette revaccination.

Le cachet d'authentification doit être conforme au modèle prescrit par l'administration sanitaire du territoire où la vaccination est effectuée. (Aux États-Unis ce cachet doit être celui du Service d'Hygiène de l'État, de la ville ou du comté où le vaccinateur exerce la médecine, du Département de la Défense, d'un centre désigné de vaccination contre la fièvre jaune, le sceau du Service de la Santé Publique des États-Unis, ou le timbre spécial "S-C" approuvé par ce service.)

Toute correction ou rature sur le certificat ou l'omission d'une quelconque des mentions qu'il comporte peut affecter sa validité.

*If unsuccessful, vaccination must be repeated and a new certificate executed.

Si la vaccination n'a pas pris, il faudra recommencer et un nouveau certificat devra être établi.

INTERNATIONAL CERTIFICATE OF VACCINATION OR REVACCINATION AGAINST YELLOW FEVER
CERTIFICAT INTERNATIONAL DE VACCINATION OU DE REVACCINATION CONTRE LA FIÈVRE JAUNE

This is to certify that _____ sex _____
 Je soussigné(e) certifie que

whose signature follows _____ date of birth _____
 dont la signature suit né(e) le

has on the date indicated been vaccinated or revaccinated against yellow fever.
 a été vacciné(e) ou revacciné(e) contre la fièvre jaune à la date indiquée.

Date	Signature and professional status of vaccinator Signature et qualité professionnelle du vaccinateur	Origin and batch number of vaccine Origine du vaccin en- ployé et numéro de lot	Official stamp of vacc. center Cachet officiel du centre de vaccination

STATE—ÉTAT

Vaccine used has been approved by the World Health Organization and has been designated by the health administration for the

253

254

- Operators \$3.00
- Com. Operators \$4.50
- Chauffeur \$6.00

APPLICATION FOR TEXAS DRIVER'S LICENSE

Print or Type (M) MRS. MISS

Full Name **LEE HARVEY OSWALD**
(First Name) (Middle Name if single, Maiden Name if Married) (Last Name)

ADDRESS		BIRTHDATE			AGE LAST BIRTHDAY	OCCUPATION
Number and Street	City or Post Office	Mo.	Day	Year		
2515 WEST 5th ST.	IRVING TEXAS	OCT.	18	1939	24	PHOTOGRAPHER
THIS SPACE FOR DEPARTMENT USE		SEX	COLOR OF EYES	WEIGHT	Employer	
		M	GREY	140 lbs.		
		RACE	COLOR OF HAIR	HEIGHT	Employer's Address	
		C	BROWN	5' 9"		

READ THIS FIRST

- All information on this form except the signature must be typewritten or PRINTED in INK.
- GIVE FULL NAME. If you do not have a middle name, print the word "NONE" between the first and last names. If you have an initial only, print the word "ONLY" after the initial. W. (only) J. (only) SMITH. Married women must use GIVEN NAME, MAIDEN NAME, and MARRIED NAME. MRS. MARY JONES SMITH.
- Give PERMANENT RESIDENCE ADDRESS.

FOR DEPARTMENT USE

THESE QUESTIONS MUST BE ANSWERED by placing an X in the square under the word YES or NO. If an answer is YES, details must be given in the space provided in the question.

- | | | | |
|-----|-------------------------------------|--------------------------|--|
| | NO | YES | |
| 1. | <input checked="" type="checkbox"/> | <input type="checkbox"/> | Have you ever held a TEXAS license? When last? _____ Number of license _____ |
| 2. | <input checked="" type="checkbox"/> | <input type="checkbox"/> | Have you ever been examined for a Texas license? When last? _____ Did you pass? _____ |
| 3. | <input checked="" type="checkbox"/> | <input type="checkbox"/> | Have you ever held a license in any other State? Where? _____ When last? _____ |
| 4. | <input checked="" type="checkbox"/> | <input type="checkbox"/> | Have you ever been denied a license? Why? _____ When? _____ Where? _____ |
| 5. | <input checked="" type="checkbox"/> | <input type="checkbox"/> | Has your license or driving privilege ever been suspended, revoked, or cancelled? When? _____ Where? _____ Why? _____ |
| 6. | <input checked="" type="checkbox"/> | <input type="checkbox"/> | Have you ever been convicted of: Driving while intoxicated, Failure to stop and render aid, Aggravated assault with a motor vehicle, Negligent homicide with a motor vehicle, or Murder with a motor vehicle? Number of convictions _____ When? _____ Where? _____ |
| 7. | <input checked="" type="checkbox"/> | <input type="checkbox"/> | Have you ever been convicted of any other moving traffic violation? How many times? _____ Where? _____ When? _____ |
| 8. | <input checked="" type="checkbox"/> | <input type="checkbox"/> | Have you ever been involved as a driver in a motor vehicle accident? How many times? _____ Where? _____ When? _____ |
| 9. | <input checked="" type="checkbox"/> | <input type="checkbox"/> | Have you ever been subject to losses of consciousness or muscular control? Are you now cured? _____ |
| 10. | <input checked="" type="checkbox"/> | <input type="checkbox"/> | Have you ever been addicted to the use of intoxicating liquor or narcotic drugs? Are you now cured? _____ |
| 11. | <input checked="" type="checkbox"/> | <input type="checkbox"/> | Do you have any physical or mental defects? What are they? _____ |
| 12. | <input checked="" type="checkbox"/> | <input type="checkbox"/> | Have you ever been a patient in a hospital for mental illness? _____ When? _____ Where? _____ Were you committed by a court for an indefinite stay? _____ Was a guardian appointed? _____ |
| 13. | <input checked="" type="checkbox"/> | <input type="checkbox"/> | In return for the privilege to drive, do you agree to drive safely and obey Traffic Laws? |

I DO SOLEMNLY SWEAR THAT I AM THE PERSON NAMED AND DESCRIBED HEREIN AND THAT THE STATEMENTS ON THIS APPLICATION ARE TRUE AND CORRECT.

Usual Signature of Applicant

TO BE USED ONLY IF APPLICANT IS UNDER 18 YEARS OF AGE

I do solemnly swear that the above named applicant is my _____ and that _____ was born the _____ day of _____, 19____. I further swear that the above statements are true and this is my authorization to the Department of Public Safety to grant my _____ License.

Signature of Parent or Guardian

Driver's License Number

and subscribed before me this _____ day of _____, 19____.

Notary Public or Authorized Officer

255

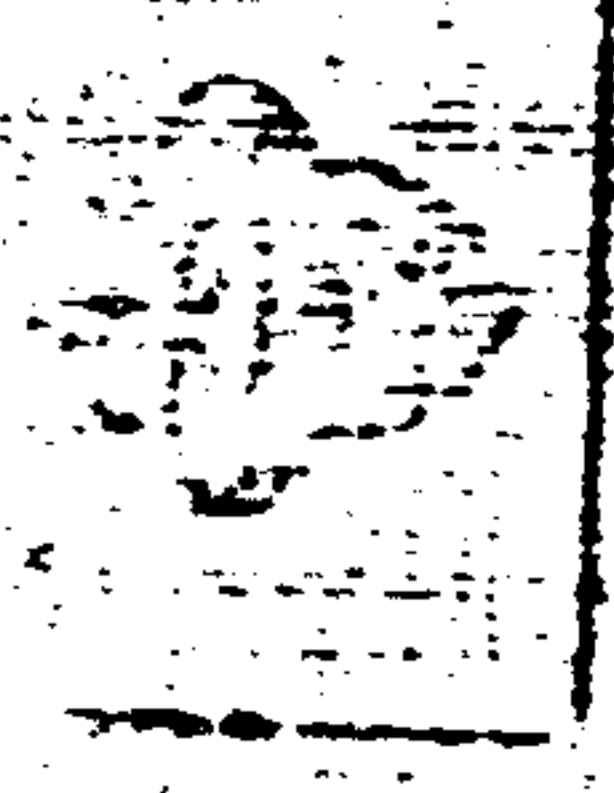

A STUDY OF THE USSR
AND COMMUNISM

AN HISTORICAL APPROACH



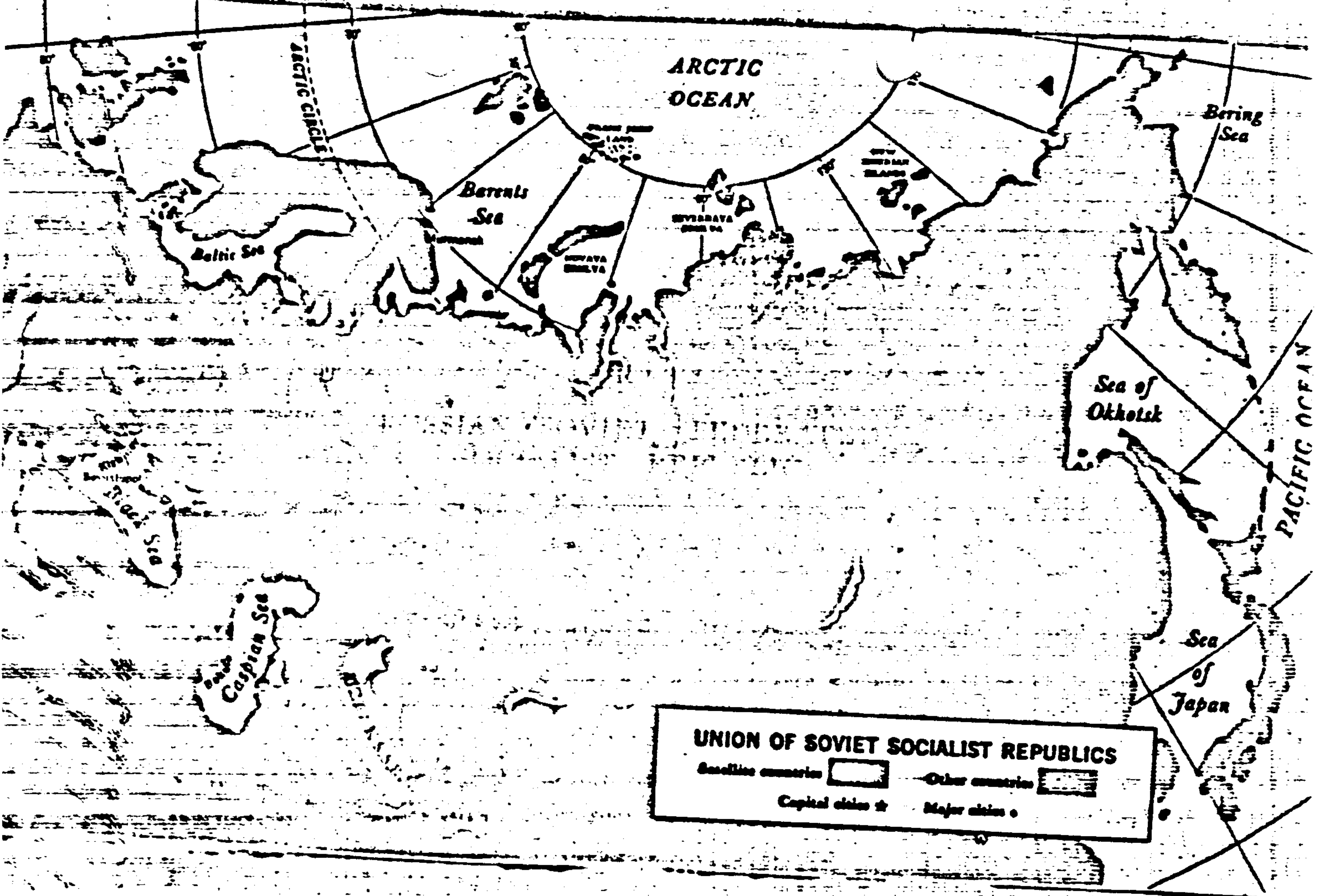

A STUDY OF THE USSR AND COMMUNISM IN HISTORICAL PERSPECTIVE

255

**A STUDY OF THE USSR
AND COMMUNISM:
AN HISTORICAL APPROACH**

by
Alfred J. Rieber
Associate Professor of History,
Northwestern University

and
Robert C. Nelson
Staff Correspondent,
The Christian Science Monitor

Classroom Aiders,
Norman L. Kirby, John Hutzinger, and Ronald Miller
Maine Township High School
Park Ridge, Illinois

"American youth must examine the ferment of the freedom
blossom around the world it has inherited,
become acquainted with conflicting ideologies
and then make knowledgeable comparisons....
Our loyalty must be rooted in knowledge and understanding,
not in ignorance and prejudice.... The more
American citizens know about communist doctrine and purposes,
as well as the advantages
offered by our own democratic government,
the deeper will be the loyalty to our government,
and to its traditions and ideals."

—Joint Committee of the National Education Association
and The American Legion

"We encourage and support schools and colleges
in the presentation of adequate instruction
in the history, doctrines, objectives, and techniques
thereby helping to instill
a greater appreciation of democracy and freedom under law,
and the will to preserve that freedom."

Resolution of the House of Delegates,
American Gun Association

255

Chicago Atlanta Dallas
SCOTT, FORESMAN AND COMPANY
Park Ave. Fair Lawn, N. J.

255

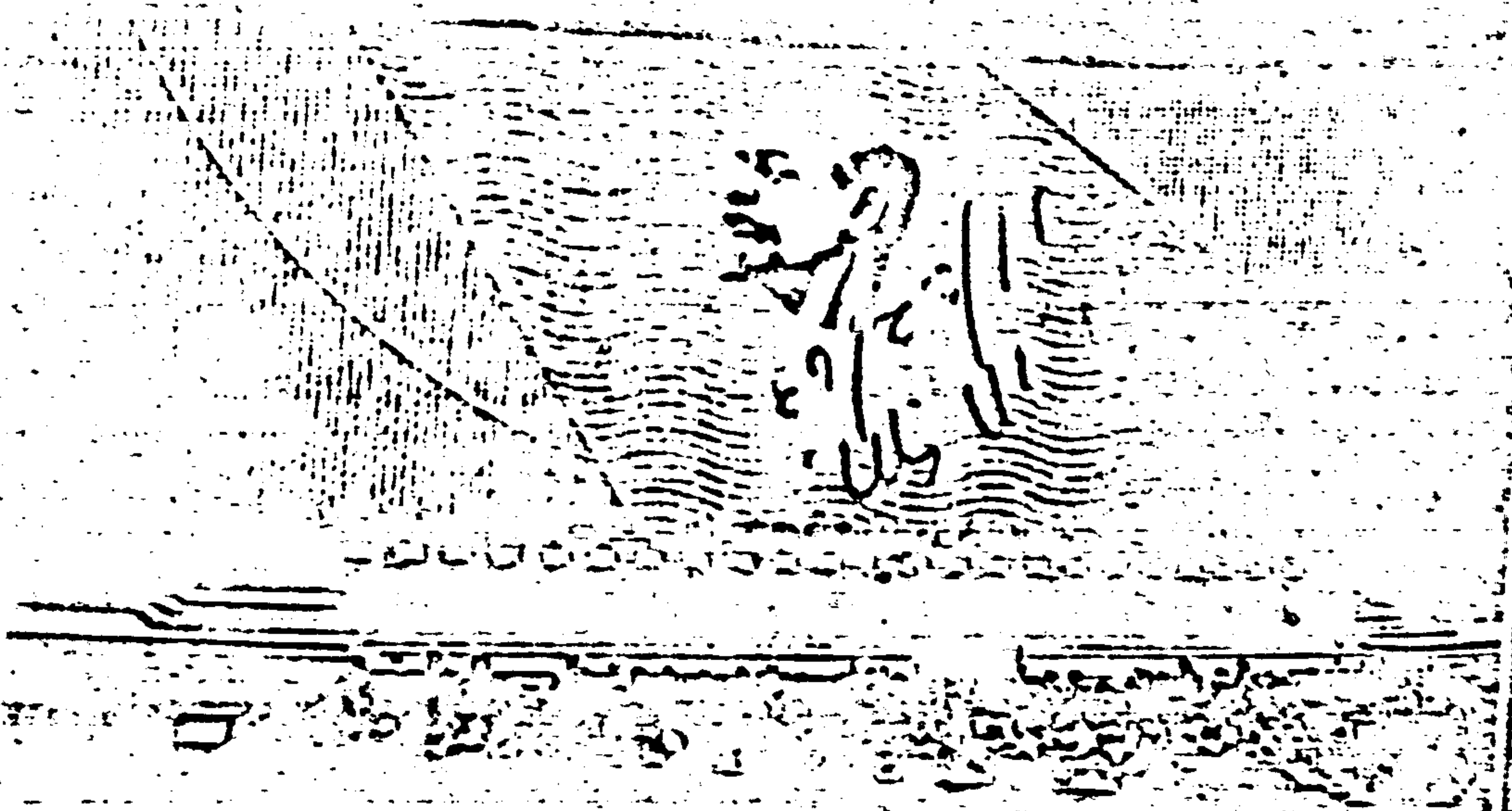



799 BROADWAY NEW YORK 3, N. Y. OL 4-8295

May 29, 1963

Lee H. Oswald
4907 L/C Magazine Street
New Orleans, Louisiana

Dear Friend:

Thank you for your prompt reply. Enclosed are your card and receipt, along with our thanks and welcome.

Your interest in helping to form an FPCC Chapter in New Orleans is gratefully received. I shall try to give you some basic information now so that you may have a better picture of what this entails.

For one thing, I am enclosing a copy of our Constitution and By-Laws for all Chapters and Student Councils. You will note that there is considerable autonomy for an organization our size. We try and let all Chapters operate according to the local requirements. Naturally, there are minimal regulations which must be met.

(All Chapters can receive literature in bulk at a discounted rate and resell at the retail price and use the proceeds for further Chapter activities.) Credit is extended and payment is not required with the order. We do expect payment within a reasonable period so that we may continue our end of the operation.

It would be hard to conceive of a chapter with as few members as seem to exist in the New Orleans area. I have just gone through our files and find that Louisiana seems somewhat restricted for Fair Play activities. However, with what is there perhaps you could build a larger group if a few people would undertake the disciplined responsibility of concrete organizational work.

We certainly are not at all adverse to a very small Chapter but certainly would expect that there would be at least twice the amount needed to conduct a local executive board for the Chapter. Should this be reasonable we could readily issue a charter for

256

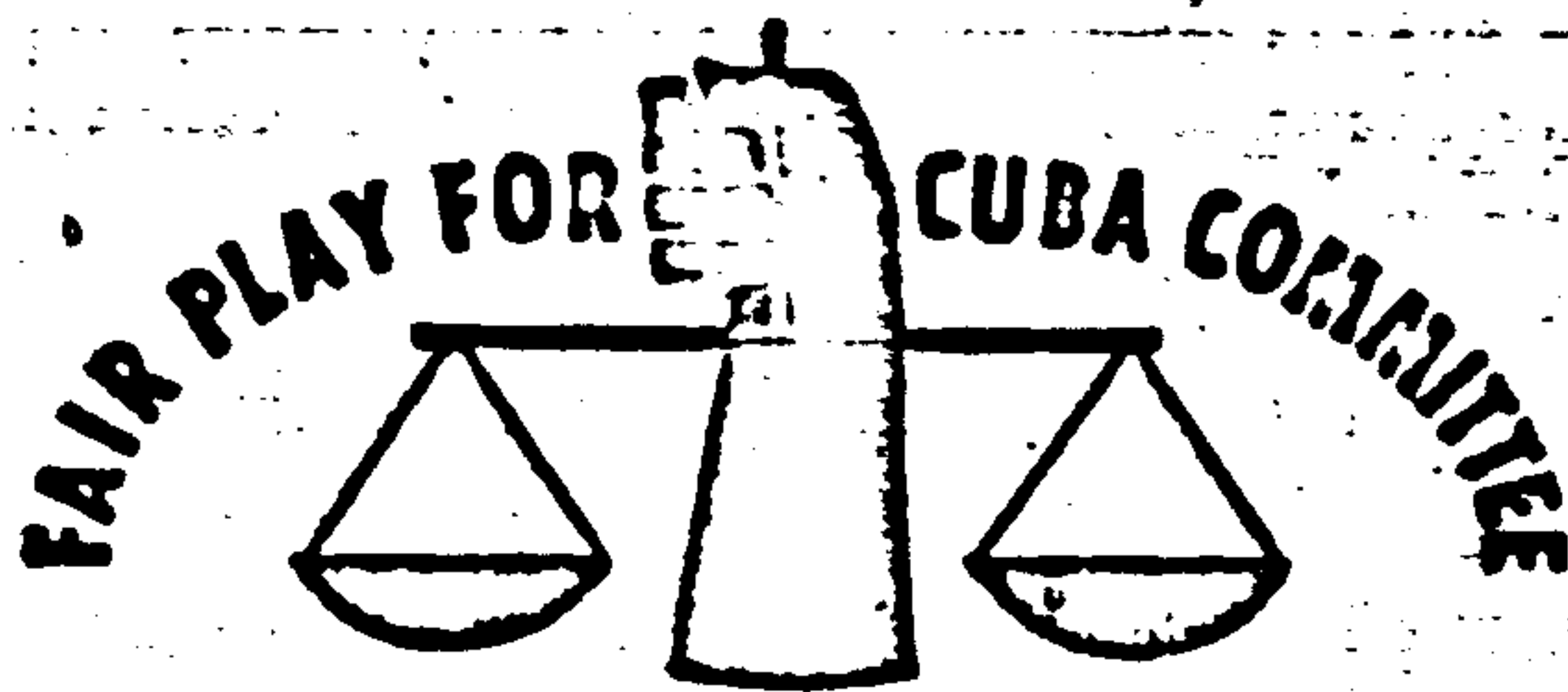

799 BROADWAY NEW YORK 3, N. Y. OLdgoe 4-8293

New Orleans Chapter of FPCC. In fact, we would be very, very pleased to see this take place and would like to do everything possible to assist in bringing it about. We feel that the south-east is a very difficult area to work because of our lack of contacts. Our only southeastern Chapter right now is that in Tampa, Florida which I originally organized before coming up to work in the National Office.

I for one am convinced of the possibility of such an enterprise but know from experience that it is quite a problem and requires some sacrifice on the part of those involved.

You must realize that you will come under tremendous pressures with any attempt to do FPCC work in that area and that you will not be able to operate in the manner which is conventional here in the north-east. Even most of our big city Chapters have been forced to abandon the idea of operating an office in public. The national office here in New York is the only one in the country today and the New York City Chapter uses our office too so it is the only Chapter with an office. Most Chapters have discovered that it is easier to operate semi-privately out of a home and maintain a P.O. Box for all mailings and public notices. ((A P.O. Box is a must for any Chapter in the organization to guarantee the continued contact with the national even if an individual should move or drop out.)) We do have a serious and often violent opposition and this procedure helps prevent many unnecessary incidents which frighten away prospective supporters. I definitely would not recommend an office, at least not one that will be easily identifiable to the lunatic fringe in your community. Certainly, I would not recommend that you engage in one at the very beginning but wait and see how you can operate in the community through several public experiences.

We will be able to give you some assistance from here, but not much. It is up to the local Chapters to handle their own affairs. You should have at least access



799 BROADWAY NEW YORK 3, N. Y. (Area 4-8293)

to a mimeo machine to prepare public material if you are going to operate. A good typewriter is essential and above all people that will carry out the million and one mechanical functions necessary to make it a going operation.

Note: when you contact people by mail we recommend that only first class be used and that no full name go on the return address on the outside of the envelope.)

You will notice how we work our's here on the national level. Many people will respond better with this type of protection against nitty neighbors and over curious postmen. These may sound like small things to you, but I can assure you that we have gone through this a thousand and more time the length and breadth of the country and have learned a great deal over the last three years through some bitter experience.

Naturally, I would like to communicate with you a great deal more concerning yourself so that we can get to know you and possibly be of some assistance to you as we get more information.

We hope to hear from you very soon in this regard and are looking forward to a good working relationship for the future. Please feel free to discuss this matter quite thoroughly with me.

Fraternally,

V. T. Lee,
National Director.

256

Socialist Workers Party

116 University Place

New York 3, N. Y.

ALgonquin 5-7460

JAMES P. CANNON
National Chairman

FARRELL DOBBS
National Secretary

November 5, 1962

Mr. Lee H. Oswald
Box 2915
Dallas, Texas

Dear Mr. Oswald:

We have your clipping requesting application for membership in the Socialist Workers Party.

We are sorry for the delay in answering your letter.

Our constitution requires that there must be a minimum of five members before a branch of the Socialist Workers Party can be formed and it is not our practice to take in individual members where no branch yet exists. Unfortunately we don't have any branches at all in Texas.

We very much appreciate, however, your request for membership in the party and wish to continue on a basis of close sympathetic relation with you until such time as a branch of the SWP can exist in Dallas. Pending the necessary basis for such a local structure, we suggest that you concentrate on seeking subscribers to the Militant and promoting the sale of socialist literature obtainable through Pioneer Publishers. Through contacts you may be able to develop on this basis let us hope it will be possible before too long to welcome a Dallas, Texas branch into the party.

In line with the above I am taking the liberty of sending a number of subscription blanks to the Militant so that you can have full advantage of our introductory offer of 4 months for only \$1. We have had great success nationally with our subscription campaign. Also, you yourself should be sure to subscribe to both the Militant and International Socialist Review as you will find them excellent sources of socialist literature and information.

Please keep in touch with us.

With best wishes,

Sincerely,

Farrell Dobbs
Farrell Dobbs, National Secretary

FD:sf

Socialist Workers Party

116 University Place

New York 3, N. Y.

ALgonquin 5-7460.

JAMES P. CANNON
National Chairman

FARRELL DOBBS
National Secretary

November 5, 1962

Mr. Lee H. Oswald
Box 2915
Dallas, Texas

Dear Mr. Oswald:

We have your clipping requesting application for membership in the Socialist Workers Party.

We are sorry for the delay in answering your letter.

Our constitution requires that there must be a minimum of five members before a branch of the Socialist Workers Party can be formed and it is not our practice to take in individual members where no branch yet exists. Unfortunately we don't have any branches at all in Texas.

We very much appreciate, however, your request for membership in the party and wish to continue on a basis of close sympathetic relation with you until such time as a branch of the SWP can exist in Dallas. Pending the necessary basis for such a local structure, we suggest that you concentrate on seeking subscribers to the Militant and promoting the sale of socialist literature obtainable through Pioneer Publishers. Through contacts you may be able to develop on this basis let us hope it will be possible before too long to welcome a Dallas, Texas branch into the party.

In line with the above I am taking the liberty of sending a number of subscription blanks to the Militant so that you can have full advantage of our introductory offer of 4 months for only \$1. We have had great success nationally with our subscription campaign. Also, you yourself should be sure to subscribe to both the Militant and International Socialist Review as you will find them excellent sources of socialist literature and information.

Please keep in touch with us.

With best wishes,

Sincerely,

Farrell Dobbs
Farrell Dobbs, National Secretary

41 4
FD:sf

COMMUNIST PARTY, U. S. A.

23 WEST 26th STREET • NEW YORK 10, N. Y. • MU. 5-5755

July 31, 1963

**L. H. Oswald
P O Box 30061
New Orleans, La.**

Dear Mr. Oswald:

**Your letter to the WORKER has been referred to me for
reply.**

**It is good to know that movements in support of fair
play for Cuba has developed in New Orleans as well as in
other cities. We do not have any organizational ties with
the Committee, and yet there is much material that we issue
from time to time that is important for anybody who is concerned
about developments in Cuba.**

**Under separate cover we are sending you some liter-
ature.**

Sincerely yours,

Arnold Johnson

**Arnold Johnson, Director
Information and Lecture Bureau**

257

41 4

September 19, 1963

Lee H. Oswald
P O Box 30061
New Orleans, La.

Dear Mr. Oswald:

Your letter of August 28th to Elizabeth G. Flynn was turned over to me for reply. Since I received your letter of September 1st indicating that you are moving to Baltimore, I suggest that when you do move that you get in touch with us here and we will find some way of getting in touch with you in that city.

While the point you make about your residence in the Soviet Union may be utilized by some people, I think you have to recognize that as an American citizen who is now in this country, you have a right to participate in such organizations as you want, but at the same time there are a number of organizations, including possibly Fair Play, which are of a very broad character, and often it is advisable for some people to remain in the background, not underground. I assume this is pretty much of an academic question now, and we can discuss it later.

Sincerely yours,

Arnold Johnson
Arnold Johnson

258

Gus Hall — Benjamin J. Davis Defense Committee

Room 1225

22 EAST 17th STREET, NEW YORK 3, NEW YORK

Phone: WA 4-1081

ELIZABETH GURLEY FLYNN
Chairman

JAMES J. TORMEY
Executive Secretary

CYRIL PHILIP
Treasurer

December 13, 1962

Mr. Lee H. Oswald
Box 2915
Dallas, Texas

Dear Friend:

We are in receipt of the samples of photographic work you sent us.

We deeply appreciate your offer to do this type of work for us as your contribution to our activity. We are putting this material on file so that we can make reference to it in the event that any such need arises.

Thanks again.

Sincerely,

HALL-DAVIS DEFENSE COMMITTEE

James J. Torney
James J. Torney,
Executive Secretary

JJT:bcc

559

The Worker

CABLE ADDRESS DAIWORK NEW YORK • OREGON 9-9450
23 WEST 26 ST. • NEW YORK 11, N. Y.

Dec 19, 1962

Lee H Oswald
P O Box 2915
Dallas Texas

Dear Mr Oswald;

Mr Jackson is on leave for a few weeks, so permit me to thank you
for the blow ups.

Your kind offer is most welcomed and from time to time we shall call
on you. These poster like blow ups are most useful at newsstands and other
public places to call the attention of newspaper readers that the "Worker"
is available.

Best wishes for a peaceful New Year.

Sincerely yours,

Louis Weinstock, General Manager

Louis Weinstock

260

41 4

116 University Place
New York 3, New York.
Dec. 9, 1962

Mr. Lee H. Oswald
Box 2915
Dallas, Texas.

Dear Mr. Oswald:

Your letter and reproductions were turned over to me by the SWP office.

I am familiar with reproductions and offset printing processes. It is clear from your work that you are skilled at blow-ups, reversals and reproduction work generally. Do you do any other phases of the process as well as photography? What about layout and art work?

We have access to a small offset shop here in New York. Generally, when we need any copy work done we have taken it there directly. However there might very well be occasion when we could utilize your skill for some printing project. It would, of course, necessarily have to be a project in which we would have flexibility as to time. It is not easy to do anything in which there is pressure to get a job out immediately through correspondence between New York and Texas. Such work must be done locally, out of necessity. However, for a longer term project it might be possible to ask your aid.

Could you write to me directly at the above address? I would like to know what size camera you have; how large a paper print you can make; how large a negative; and any other technical information that you can give us that would help us judge how your aid could be most effective. If you have any questions please ~~xxx~~ feel free to me and I will try to respond promptly.

With best wishes for a year of progress

Bob Chester

Bob Chester.

261

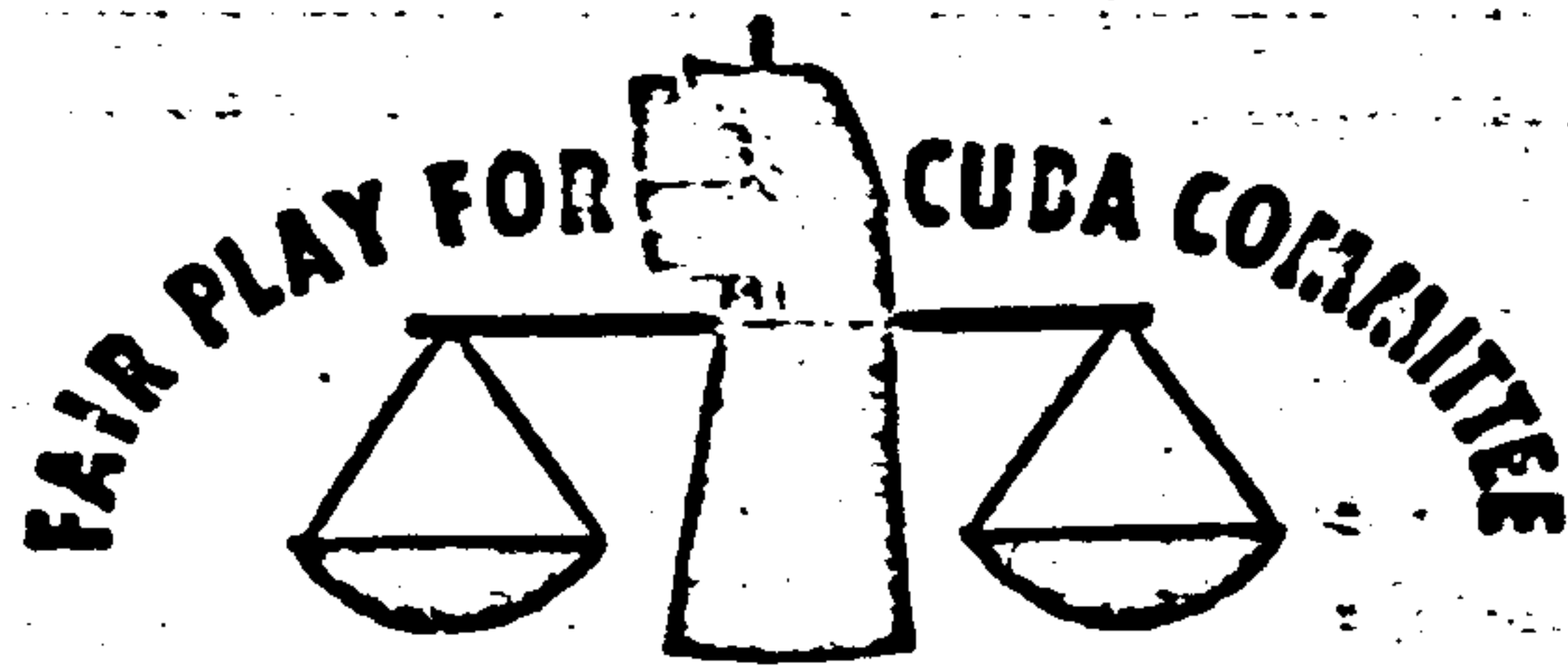

799 BROADWAY NEW YORK 3, N. Y. OL 4-8393

May 22, 1963

Lee H. Oswald
4907 1/c Magazine St.
New Orleans, La.

Dear Friend:

We received your notice of change of address and in looking for your old mailing plate and not finding one can only conclude that either it was pulled some time ago when mail was returned to us or that your subscription has long since expired.

In any event, We are enclosing a renewal form and a copy of our current literature catalog for you to catch up with. We hope to hear from you soon so that we may again have your name amongst those who continue to support the efforts of our Committee.

Fraternally,

V. T. Lee,
National Director

262

41 4



799 BROADWAY NEW YORK 3, N. Y. OLdgo 4-8795

May 22, 1963

Lee H. Oswald
4907 1/2 Magazine St.
New Orleans, La.

Dear Friend:

We received your notice of change of address and in looking for your old mailing plate and not finding one can only conclude that either it was pulled some time ago when mail was returned to us or that your subscription has long since expired.

In any event, We are enclosing a renewal form and a copy of our current literature catalog for you to catch up with. We hope to hear from you soon so that we may again have your name amongst those who continue to support the efforts of our Committee.

Fraternally,

V. T. Lee,
National Director

262

New Orleans 12, La.

June 4, 1963

Mr. Osborne

JONES PRINTING COMPANY

CATALOG AND PRINTERS

Phone JACKSON 5-2935

422 Girod Street

TERMS NET CASH

1,000 Cuba Fair Play Committee Circulars

\$9.60

3% Sales tax

.89

Deposit

\$9.89
4.00

\$5.89

263

Handwritten:
JONES PRINTING CO.
614-63 Bill
Dorger

264

HANDS OFF CUBA!

Join the Fair Play for
Cuba Committee

NEW ORLEANS CHARTER
MEMBER BRANCH

Free Literature, Lectures

LOCATION:

L. H. OSWALD
4907 MAGAZINE ST
NEW ORLEANS, LA.

EVERYONE WELCOME!

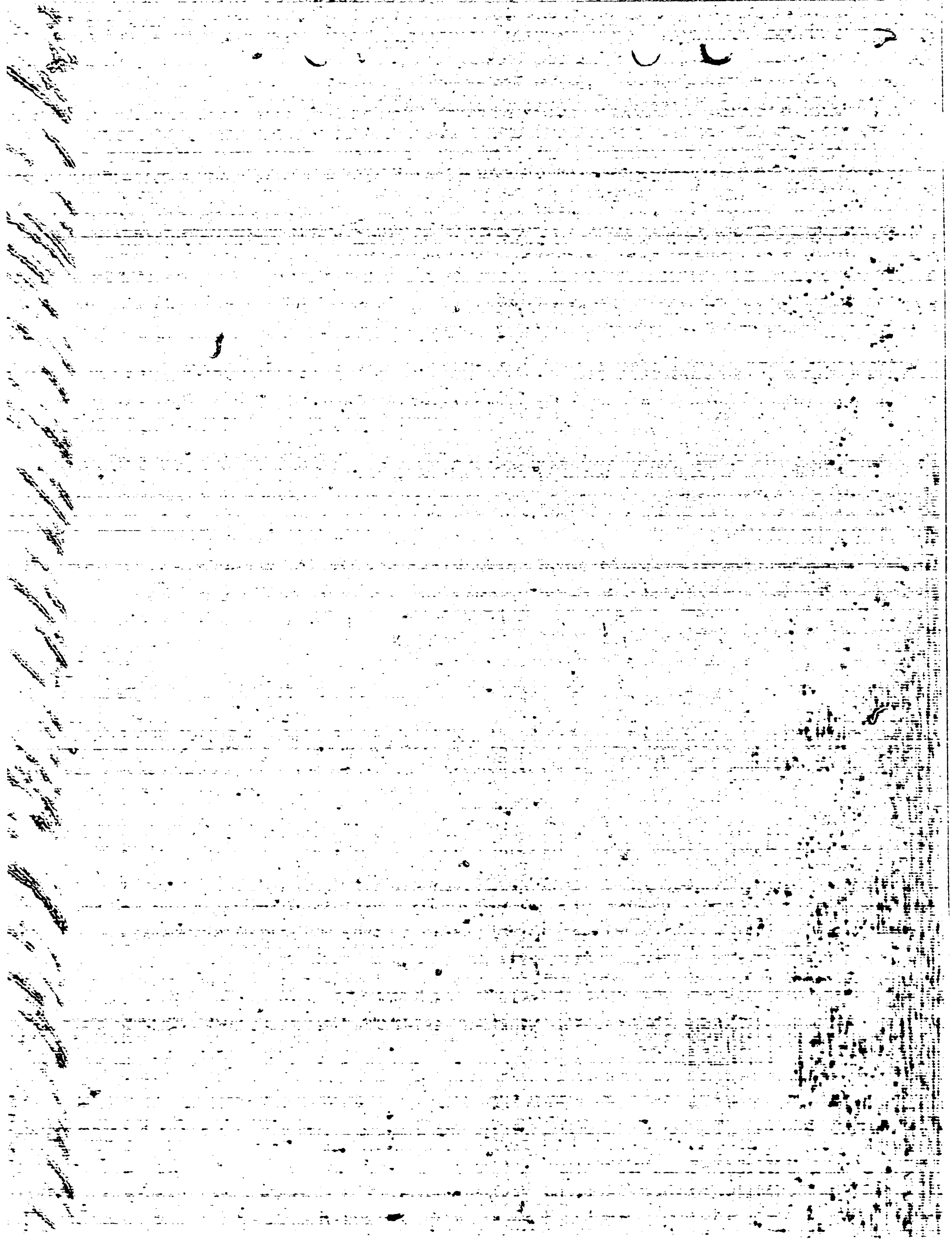

Room 329
799 Broadway
New York 3, N. Y.

Mr. Lee H. Oswald
2703 Marcedes Avenue
Fort Worth, Texas

266



267

WEP
11-22-63
B.S.

11-22-63
1/22/63

THE NEW YORK SCHOOL
FOR
MARXIST STUDIES

Fall Term

OCTOBER 11 - NOVEMBER 25

1963

Bulletin

Registration

The School Office will be open for registration Monday, Oct. 7 through Thursday, Oct. 10, 5:30 P.M. to 8:00 P.M. Registration will also be taken during the first week of classes, Oct. 11 through Oct. 18 from 5:30 P.M.

853 Broadway, New York 3, N. Y.

at 14 Street, Room 1922

GRamercy 3-1560

WHAT IS THE N.Y. SCHOOL FOR MARXIST STUDIES?

The New York School for Marxist Studies was organized four years ago. Its aim is to offer a scientific approach to the great changes facing our nation. The era in which we live has been described as the Age of Anxiety for Conformity or Cybilism; such titles reflect the growing intellectual and moral disaffection in our country. Dr. Pauline Hirschman's answer was the establishment of a Committee for National Purpose, which was charged with discovering, as far as possible, our answer to a renewed determination to teach and study Marxism, which we think offers valid answers.

WHAT IS SCOPE?

A number of years ago a Students Committee on Progressive Education—SCOPE—was organized to give an answer to the much heard phrase on the lips of today's youth—"YOUTH WANTS TO KNOW."

Never has knowledge been more necessary for young people than in their search for a place in tomorrow's world. The members of SCOPE believe that all youth—teenagers, college students, young workers—ought to know, and so are trying to provide conditions in which to broaden our knowledge and improve our understanding of this changing, perplexing and exciting age.

SCOPE believes that knowledge can be achieved and intellectual confidence and spirit avoided only through continual study and discussion. All students are encouraged to participate actively. As the goal of SCOPE is to provide a unique opportunity for the study and discussion of Marxism.

With the founding of the N. Y. School for Marxist Studies, SCOPE chose to become an organic part of the School while retaining full autonomy as to its own curriculum. It participates in the conducting of the School as a whole, and simultaneously has full responsibility for its own particular program.

WHO MAY ATTEND; WHO ARE THE TEACHERS?

Any one may attend. The School welcomes everyone, regardless of previous education, of nationality, color, creed, or political belief. The teachers are men and women of considerable experience as teachers and in the labor and progressive movements of our nation. They believe that Marxism is the most significant philosophy available for comprehending the world in which we live.

WHAT SUBJECTS ARE TAUGHT?

The School offers courses in economics, politics, history, philosophy, literature, music and other arts.

WHO FINANCES THE SCHOOL?

The students through their course fees are the largest source of income. Dispenditures are kept to an absolute minimum. We have no paid personnel nor do we pay on having any during the coming school year. Even so the School cannot exist on the basis of the tuition fees alone; hence we shall accept a seasonal program of money-raising through affairs, donations, and other aid undertaken by our students and friends.

FEES

Fees are \$6.00 for regular courses (7 sessions, 1½ hours per session). For double courses (7 sessions, 3 hours per session) the fee is \$10.00. For college and high school students the fee is \$3.00 per course; \$8.00 for a double course. Fees are payable in full at registration; where this entails hardship, half payment will be accepted at registration with full payment to be completed not later than the third session of the course. Scholarships are offered, both partial and complete. Ask for a scholarship application at the office.

BOOKS

The School maintains a book shop in the office (Room 1922) where books for all classes will be on sale.

EXTENSION CLASSES

Where 10 people or more wish to attend a class but have difficulty in coming to the central School, extension classes, taught by members of the School Faculty, will be organized. The fees for such classes will be the same as at the School itself, plus the instructor's fee. Arrangements for such Extension Classes may be made at the office.

LECTURES, FORUMS AND CONFERENCES

The School will sponsor a number of lectures, forums and conferences held here and elsewhere.

GENERAL STUDIES CLASSES

STARTING MONDAY, OCTOBER 14

MONDAYS 6:50 P.M.—8:00 P.M.

1. CURRENTS IN CONTEMPORARY AMERICAN LITERATURE

SUNLEY FINKELSTEIN

A discussion of 7 works. Eugene O'Neill: *Long Day's Journey Into Night*—James Joyce: *From Here to Eternity*—Joseph Heller: *Catch 22*—J. D. Salinger: *The Catcher in the Rye*—Edward Albert: *Who's Afraid of Virginia Woolf?*—James Baldwin: *An Other Country*—Henry Miller: *Topics of Conversation*.

2. PROGRESS IN HISTORY

HENRY KLEIN

What is meant by the concept of "progress." The forces and forces of social struggle from earlier history to the present. Why and how one social formation gave way to another. An examination of the main stages of the social development of mankind.

3. THE PUERTO RICANS BY THE UNITED STATES

JESUS COLON

The Puerto Rican nation yesterday and today; early efforts of Puerto Ricans and Cubans in U. S. in national liberation struggle. Mass influx of Puerto Ricans into U. S. and their relation to the labor movement. Major struggles of Puerto Ricans today: the fight for civil rights, together with the Negro people and other progressive forces, for equality in jobs, housing, schools, elections. Proposed policy and program of work.

4. INTRODUCTION TO MARXISM-LeninISM

JOHN EDWARDS

An introduction to the philosophy, politics and the economics of Marxism-Leninism. An examination of the development of Marxism, the difficulties to it, and its applicability to the world as it exists.

5. HIGHLIGHTS OF THE AMERICAN LABOR MOVEMENT

ARTHUR S. STANTON

A survey of the National Labor Union. The struggle for the eight-hour day. The American Federation of Labor. The Industrial Union of Marine and Shipbuilding Workers of America. The United Brotherhood of Carpenters and Joiners of America. The International Union of Bricklayers and Allied Craftworkers. The International Union of Painters and Allied Trades. The International Union of Shipbuilding Workers of America. The International Union of Shipbuilding Workers of America. The International Union of Shipbuilding Workers of America.

GENERAL STUDIES CLASSES

MONDAYS 6:50 P.M.—8:00 P.M.

6. CURRENT PROBLEMS IN MARXIST THEORY

DR. HERBERT APPELBERG

The following questions will be examined: What is Freedom? What is the Nature of Revolutionary Problems of the State and of political power. The source, role and consequence of Religion; Is Democracy possible? What is the relationship between struggle for Socialism and for Peace? The Nature and Role of Nationalism.

7. ANALYSIS OF NEWS HIGHLIGHTS

By BETTY GANNETT and Other Members of the Faculty

This course will be given every Wednesday, beginning with October 16th, for seven Wednesday, 7-10 P.M. An examination in depth of daily leading events on the domestic and foreign scene. A special feature will be to allow ample time for questions and discussion from the audience. \$1.00 for 12 series; \$1.25 single admissions.

STARTING MONDAY, OCTOBER 14

MONDAYS 8:30 P.M.—10:00 P.M.

8. THE EXISTENTIALIST INFLUENCE ON LITERATURE—A MARXIST VIEW

SIDNEY FINKELSTEIN

How Marxist philosophy differs from Existentialism; Rise and development of Existentialist philosophy; Kierkegaard, Nietzsche, Heidegger; From the disillusionment of the 1920's to the Existentialist revolt of the 1950's; Sartre and Simone de Beauvoir; The Existentialist influence on Latin American writers.

9. LEADINGS IN MARXISM

THE UNIVERSITY

1. The Marxist class will be re-examined in the light of the current events of the world. The student will be able to understand the role of the student in the world.

267

10. THE PUNTEROQUIEROS EN LOS ESTADOS UNIDOS
HERNANDEZ ERIC YAMAMOTO PAL
JESUS COLON

Este libro trata y trata de los punteros que se encuentran en los Estados Unidos. El autor analiza la situación de los punteros en los Estados Unidos y en otros países. El autor también analiza la situación de los punteros en los Estados Unidos y en otros países.

11. AMERICAN CAPITALISM TODAY
DR. HYMAN LUBER

The development of the American economy since World War II, including: the growing economic role of the government, the new methods of management, the new and the growing power of the people's economy and the new concepts of "people's capitalism" and "social justice" and other current topics. This book will also be examined.

12. THE CIVIL WAR PERIOD IN U.S. HISTORY:
DR. HERBERT APFHEKER
1936-1970

This course will analyze the Causes, Consequences and Requirements of the Civil War. It will deal with the social and economic conditions of the period, the political and economic changes of the period, the political and economic changes of the period, the political and economic changes of the period.

SEMINAR: MARX'S CAPITAL, VOLUME I
 An intensive study of Volume I of Karl Marx's Capital. The course will be based on Marx's Capital, Volume I. The course will be based on Marx's Capital, Volume I. The course will be based on Marx's Capital, Volume I.

13. AN INTRODUCTION TO MARXISM
JOHN WITERS

This course is mainly for those who have not previously studied Marxism. It is an introduction to the development of Marxism-Leninism. An examination of the development of Marxism-Leninism, its philosophy, politics and economics. The challenges to it, and its applicability to today's world.

14. DIALECTICAL AND HISTORICAL MATERIALISM
EDWARD J. ROSEN

A careful examination of the basic concepts and historical development of the Marxist-Leninist method. The course will deal with the basic concepts and historical development of the Marxist-Leninist method. The course will deal with the basic concepts and historical development of the Marxist-Leninist method.

15. ECONOMICS OF DISABAMENT
VICTOR PERLO

Hopes and fears of the American people connected with the economic situation. Will there be unemployment? How will the economy be affected? Will there be unemployment? How will the economy be affected? Will there be unemployment? How will the economy be affected?

16. PEACEFUL COEXISTENCE
DR. HERBERT APFHEKER

This course will study the relationship between Marxism-Leninism and the current situation. A historical and analytical examination of the current situation. A historical and analytical examination of the current situation.

17. THE ROAD TO NEGRO FREEDOM
JAMES JACKSON

This course will show how the Negro people's upsurge for equality and freedom quickens the tempo of the struggle of the working class and all progressive social forces for a historic offensive against the reign of the monopolies and for fundamental social advances.

18. WITERS' WORKSHOP
ROBERT FOISEY

Students will submit manuscripts for reading and group discussion. All type of material welcomed: poetry, prose, essays, etc. Fridays, from 7 to 10 p.m. At the \$10.00.

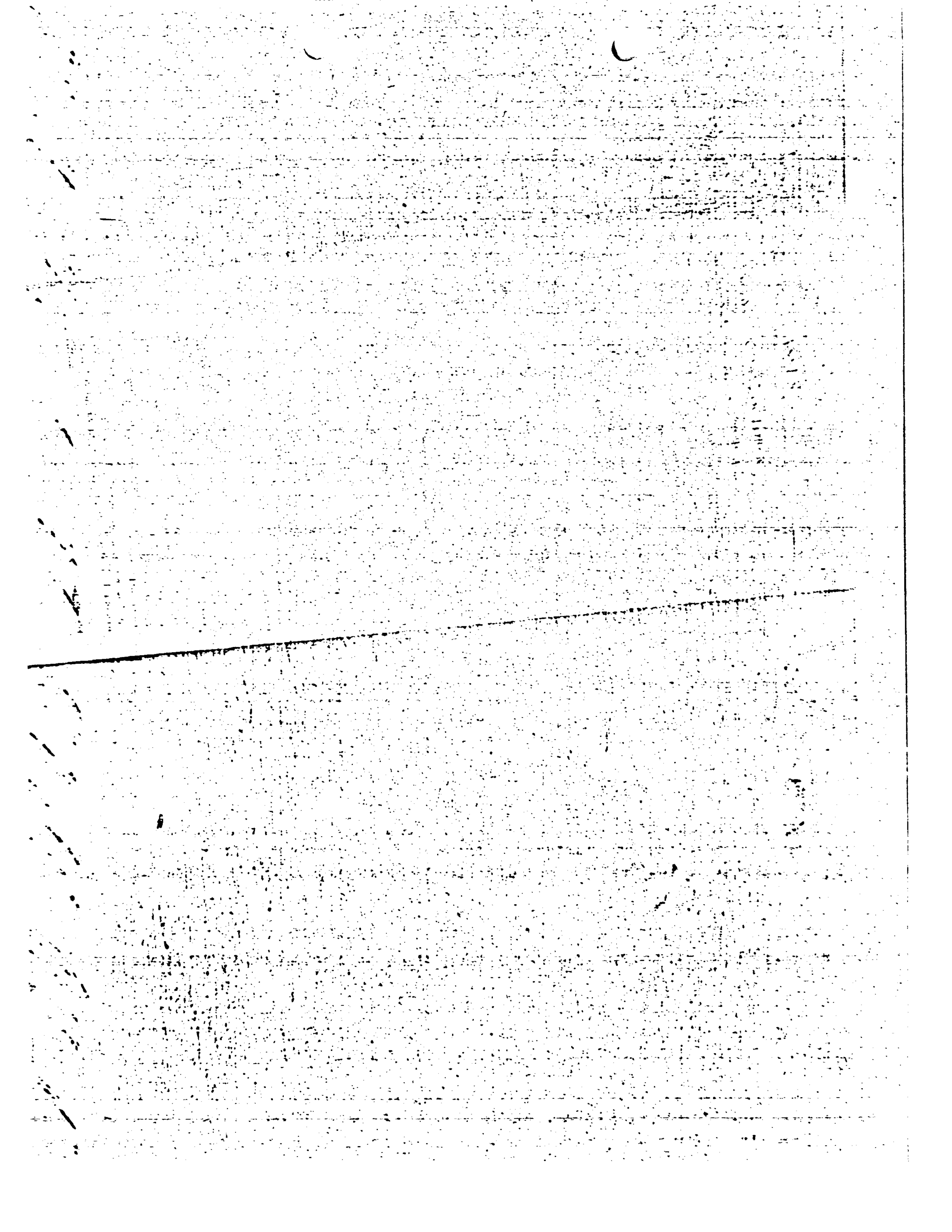

28
JESUIT HOUSE OF STUDIES

3959 LOYOLA LANE

MOBILE, ALABAMA

August 22, 1963

Dear Lee:

This morning I was speaking with one of our professors who heard the talk you gave to us. He thought that you made a number of good points. One of these was your criticism of speculation in the capitalistic system. He equated stock speculation with gambling. It seems to be another form of it. Another point was your criticism of exploitation which occurs in capitalism. On both these points, speculation and exploitation, the Popes have spoken strongly against them in the past 70 years.

On the other hand, the professor to whom I am referring thought that you hadn't made sufficient application. Applying the criticism of speculation and exploitation in our country, it seems that these things are regulated. In the instances where certain individuals do overstep their bounds, it seems that such occurrences are practically inevitable in a free society. If we are going to have freedom rather than strict regimentation, then the government will naturally find it very difficult to curb all abuses. The difficulty with communism is that it suppresses freedom, as you indicated, in order to obtain efficiency.

You mentioned that there are good and bad points in each system and that possibly the best system would be a fusion of the good points of both capitalism and communism, something approaching socialism. It seems that socialism might work in a small society but again, when we apply this to our own country, it appears that we are very complex and that it would be very difficult for the government sufficiently to control such a complex society as ours along the lines of socialism. Also here again, socialism means the sacrifice of freedom in practice if it is going to work. Freedom seems to be a fundamental human value precious to every man. I think that freedom can be retained and yet we can still have a just economic, political and social system. Of course this requires that each man live up to the obligations and responsibilities of respecting the freedom of other men and exercising his own freedom in a just way. Perhaps it is more difficult to achieve a just social order by relying on individuals to show initiative and responsibility in respecting rights and living up to duties, but it seems that a society based on respect for justice and individual worth is much more lasting and solidly founded and more in accord with man's nature.

The Popes beginning with Leo XIII in 1891 and continuing up to the present day have given considerable thought and energy in trying to think through to a solution of economic and social and political abuses. You might get some ideas from the enclosed article as to how the Popes have been trying to work out the problem as well as some stimulation to your own thinking on the matter.

That's about it for now. Give my regards to Marina.

Sincerely,

Gene

41 4



JESUIT HOUSE OF STUDIES
 B. J. LURET, S.J.
 SPRING HILL STATION
 MOBILE, ALABAMA

Mr. and Mrs. Lee Orndall
 1907 Magazine Street
 New Orleans, Louisiana

268

MOBILE
 JUL 8
 5 PM
 1963
 ALA.

Wm.

USE ZIP CODE
 FOR AIR MAIL
 35205
 ST. ROSE

ITEMS FROM LARGE
CARDBOARD BOX

TAKEN FROM APARTMENT
ON NORTH BECKLEY,
DALLAS, TEXAS.

BEGINNING NO- 238

ENDING NO- 268

808
11-25-63
BFA

ITEMS FROM LARGE
CARDBOARD BOX
TAKEN FROM APARTMENT
ON NORTH BECKLEY,
DALLAS, TEXAS

BEGINNING No. 238

ENDING No. 268

808
11-25-63
BBA

ITEMS FROM LARGE
CARDBOARD BOX
TAKEN FROM APARTMENT
ON NORTH BECKLEY,
DALLAS, TEXAS

BEGINNING NO. 238

ENDING NO. 268

80/2
11-25-63
A

ITEMS FROM LARGE
CARDBOARD BOX
TAKEN FROM APARTMENT
ON NORTH BECKLEY,
DALLAS, TEXAS

BEGINNING NO- 238

ENDING NO- 268

808
11-25-63
BA

ITEMS FROM LARGE
CARDBOARD BOX
TAKEN FROM APARTMENT
ON "NORTH BECKLEY,
DALLAS, TEXAS

BEGINNING NO. 238

ENDING NO. 268

808
11-25-63
BWA

ITEMS FROM SMALL
METAL BOX - GRAY -
FROM HOME OF
MRS RUTH PAINE
2515 WEST 5TH
IRVING, TEXAS.

80A-
11-25-63
P

ITEMS FROM SMALL
METAL BOX-GRAY-
FROM HOME OF
MRS. RUTH PAINE
2515 WEST 5TH
IRVING, TEXAS.

80A-
11-25-63
P

ITEMS FROM SMALL
METAL BOX - GRAY -
FROM HOME OF
MRS RUTH PAINE
2515 WEST 5TH
IRVING, TEXAS.

80A
11-25-63
P

ITEMS FROM SMALL
METAL BOX-GRAY-
FROM HOME OF
MRS RUTH PAINE
2515. WEST 5th
IRVING, TEXAS.

80A-
11-25-63
~~PK~~

ITEMS FROM SMALL
METAL BOX - GRAY -
FROM HOME OF
MRS. RUTH PRINE
2515 WEST 54
IRVING, TEXAS

30A -
11-2-63
HSH