

55

**W.M. D. REILY & COMPANY, INC.**  
 NEW ORLEANS, U.S.A.

**EMPLOYEE'S STATEMENT OF EARNINGS AND DEDUCTIONS**

DATE	HOURS WORKED	E A R N I N G S			D E D U C T I O N S					
		SALARY	COMPL. OVERTIME	TOTAL EARNINGS THIS PERIOD	EXPENSES	FEDERAL O. A. T. TAX	INCOME TAX	MISCELLANEOUS AMOUNT	BOND	CHARITABLE CONTRIBUTIONS
JUN 21 55		60.00		60.00		2.10	4.10			

DETACH THIS STUB BEFORE CASHING. KEEP THIS RECORD. IT IS A STATEMENT OF YOUR EARNINGS AND TAX DEDUCTIONS AS REPORTED TO THE FEDERAL AND STATE GOVERNMENTS UNDER THE SOCIAL SECURITY LAW, AND IS A BASIS OF ANY CLAIMS FOR UNEMPLOYMENT INSURANCE AND PENSION.

55



**W. B. RILEY & COMPANY, INC.**  
 NEW ORLEANS, U.S.A.  
**EMPLOYEE'S STATEMENT OF EARNINGS AND DEDUCTIONS**

DATE	HOURS WORKED	SALARY	EARNINGS			DEDUCTIONS					
			CONM. OVERTIME	TOTAL EARNINGS THIS PERIOD	EXPENSES	FEDERAL O. A. S.	INCOME TAX	MISCELLANEOUS AMOUNT	BOND	UNEMPLOYMENT	
12/24/43		60.00		60.00		2.46	1.44				

DETACH THIS STUB BEFORE CASHING. KEEP THIS RECORD. IT IS A STATEMENT OF YOUR EARNINGS AND TAX DEDUCTIONS AS REPORTED TO THE FEDERAL AND STATE GOVERNMENTS UNDER THE SOCIAL SECURITY LAW, AND IS A BASIS OF ANY CLAIMS FOR UNEMPLOYMENT INSURANCE AND PENSION.

55

**W.M. B. REILLY & COMPANY, INC.**  
 NEW ORLEANS, L.S.A.

**EMPLOYEE'S STATEMENT OF EARNINGS AND DEDUCTIONS**

DATE	HOURS WORKED	SALARY	E A R N I N G S			D E D U C T I O N S				
			COMM. CHARGES	TOTAL EARNINGS THIS PERIOD	EXPENSES	FEDERAL O. A. B.	INCOME TAX	MISCELLANEOUS AMOUNT	BOND	COMPANITY
01/19/53		600.00		600.00		210	410			

DETACH THIS STUB BEFORE CASHING. KEEP THIS RECORD. IT IS A STATEMENT OF YOUR EARNINGS AND TAX DEDUCTIONS, AS REQUIRED TO THE FEDERAL AND STATE GOVERNMENTS UNDER THE SOCIAL SECURITY ACT, AND IS A BASIS OF ANY CLAIMS FOR UNEMPLOYMENT INSURANCE AND PENSION.

55



**WM. B. DEELY & COMPANY, INC.**  
NEW ORLEANS, U.S.A.

**EMPLOYEE'S STATEMENT OF EARNINGS AND DEDUCTIONS**

DATE	EARNINGS		DEDUCTIONS						
	HOURS WORKED	SALARY OVERTIME	TOTAL EARNINGS THIS PERIOD	EXPENSES	FEDERAL O. A. B.	INCOME TAX	MISCELLANEOUS AMOUNT ITEM	BOND	COMMUNITY CHEST
JUL 1963		60.00	60.00		2.00	4.10			

DETACH THIS STUB BEFORE CASHING. KEEP THIS RECORD. IT IS A STATEMENT OF YOUR EARNINGS AND TAX DEDUCTIONS REPORTED TO THE FEDERAL AND STATE GOVERNMENTS UNDER THE SOCIAL SECURITY ACT AND IS A BASIS OF ANY CLAIMS FOR UNEMPLOYMENT INSURANCE AND PENSIONS.

**W. M. B. REILLY & COMPANY, INC.**  
 NEW ORLEANS, U.S.A.

**EMPLOYEE'S STATEMENT OF EARNINGS AND DEDUCTIONS**

DATE	HOURS WORKED	E A R N I N G S				D E D U C T I O N S					
		SALARY	COMM. OVERTIME	TOTAL EARNINGS THIS PERIOD	EXPENSES	FEDERAL O. T. B.	INCOME TAX	MISCELLANEOUS AMOUNT	ITEM	BOND	COMMUNITY QUEST
JULY 22 63		11.25		11.25		2.71					

DETACH THIS STUB BEFORE CASHING. KEEP THIS RECORD. IT IS A STATEMENT OF YOUR EARNINGS AND TAX DEDUCTIONS AS REPORTED TO THE FEDERAL AND STATE GOVERNMENTS UNDER THE SOCIAL SECURITY LAW, AND IS A BASIS OF ANY CLAIM FOR UNEMPLOYMENT INSURANCE AND PENSION.

55



**WM. B. REILY & COMPANY, INC.**  
 NEW ORLEANS, U.S.A.

**EMPLOYEE'S STATEMENT OF EARNINGS AND DEDUCTIONS**

DATE	E A R N I N G S		TOTAL EARNINGS THIS PERIOD	EXPENSES	D E D U C T I O N S				
	HOURS WORKED	SALARY COMM. OVERTIME			FEDERAL O. A. B.	INCOME TAX	MISCELLANEOUS AMOUNT	BOND	COMMUNITY CHEST
JAN 17 1953		60.00	60.00		2.13	4.10			

DETACH THIS SLIP BEFORE CASHING. KEEP THIS RECORD. IT IS A STATEMENT OF YOUR EARNINGS AND TAX DEDUCTIONS AS REPORTED TO THE FEDERAL AND STATE GOVERNMENTS UNDER THE SOCIAL SECURITY LAW, AND IS A BASIS OF ANY CLAIMS FOR UNEMPLOYMENT INSURANCE AND PENSION.



56

**NEW ORLEANS PUBLIC SERVICE INC.**  
 GENERAL OFFICE 317 BARONNE STREET  
 OPEN MONDAY THRU FRIDAY 8:30 AM - 5:00 PM  
 KEEP THIS PORTION FOR YOUR RECORD

**MAIL CHECK TO**  
 P. O. BOX 61966  
 NEW ORLEANS 70118

**NEW ORLEANS PUBLIC SERVICE INC.**  
 P. O. BOX 61966, NEW ORLEANS LA.  
 RETURN THIS STUB WITH  
 YOUR PAYMENT - USE NO STAPLES  
 OR PINS AND DO NOT FOLD  
 DUE DATE **SEP 17**

CODE 18353648068 R6 R63 AUG 26 1963

TOUR ACCOUNT NO. SERVICE ADDRESS FOR SERVICE TO

4907 MAGAZINE LOW CNTR  
 725 6130 1 276  
 G 725 6710 30 265

LEE H OSWALD  
 4907 MAGAZINE ST 15  
 LOWER CENTER APT

AMOUNT	NET TOTAL	GROSS TOTAL
767	1032	1136
265		

PLEASE PAY NET TOTAL ON OR BEFORE **SEP 17**

AFTER DUE DATE PLEASE PAY GROSS TOTAL

1- ELECTRIC  
 2- GAS  
 3- PREVIOUS MONTH  
 4- CREDIT BALANCE  
 5- BALANCE REMAINING  
 6- THIS ITEM AFTER  
 PAYING THIS BILL  
 7- TRANSFER  
 8- METER CHANGE  
 9- PROPOSED  
 10- ESTIMATED  
 11- ELECTRIC CREDIT MCL  
 12- NONSTANDARD  
 13- CREDIT IN BWH  
 14- CREDIT IN CCR



No 6189

LESLIE WELDING CO., INC.  
11241 WEST MELROSE ST. FRANKLIN PARK, ILL.

EARNINGS				DEDUCTIONS				DATE		
HOURS	O. T.	REGULAR	COMMISSION	GROSS	SAVINGS-TO-DATE	F.I.C.A.	W. H. TAX	ADVANCES	INSURANCE	MISC.
45.00	5.00	56.25	3.13	59.38	59.38	1.86	10.70			

JUL 21 '56

DETACH AND  
RETAIN FOR  
YOUR RECORDS.

THIS IS NOT A CHECK - DO NOT CASH

57



58

ADDRESS OFFICIAL COMMUNICATIONS TO  
THE SECRETARY OF STATE  
WASHINGTON 25, D. C.

DEPARTMENT OF STATE  
WASHINGTON



In reply refer to  
OF:ACD/AR

January 11, 1963

Dear Mr Oswald:

Under date of January 10, 1963 our receipt No. 299461 was mailed to you. In reviewing our account it was discovered that the receipt was made out in the amount of \$10.00 rather than \$100.00; your balance is now \$106.00.

I sincerely regret this error and any inconvenience which the error may have caused you.

Sincerely Yours,

A handwritten signature in dark ink, appearing to read "R.C. Reesley".

R.C. Reesley  
Chief, Revenues and Receipts Branch  
Office of Finance

Mr Lee Harvey Oswald,  
P.O. Box 2915,  
Dallas, Texas.



59



**ОХОТНИЧИЙ БИЛЕТ** серия № 1582M

Фамилия Освабег Ривис

Имя и отчество Карлу

Год рождения 1939 Место жительства В. Ленинск

ул. Копылова 4 ч. кд. 24

Билет выдан 11/09/68 Мушкетер республиканской охотничьей организации - районный отдел охотничьего хозяйства

Инициалы Карлу 1968 г.

Место продажи со дня выдачи и уплаты пошлины

Научный читальный зал № 1.

БИЛЕТ № 3095/к

Фамилия Освабег

Имя Карлу по ул. Копылова

Пользования 10.7 1961 г.

Д.М. Мухоморов

1961 г.

Билет охотничий № 18

Контрольный талон и билет № 18

Формальная уплата 105 р.

Полная стоимость 105 р.

Срок действия билета 105 р.

Место для подписи

Контрольный талон и билет № 18

Формальная уплата 105 р.

Полная стоимость 105 р.

**ИЗ ПРАВИЛ БИЛЕТНОСТИ**

1. Билет выдан в контрольный талон. В случае утери билета талон может быть выдан не ранее чем через месяц после официального заявления читателя о утере.

2. Читательский билет действителен: а) при входе в библиотеку; б) при получении книг; в) на подписании экземпляров; г) для регистрации книг на дом.

3. Категорически запрещается передавать билет другому лицу.

4. Читатель, забывая свои обязанности читателя, выдает нежелательный билет на имя другого лица.

5. Запрещается выносить билет из читального зала, также носить свои книги, журналы, газеты, альбомы и другие материалы в читальный зал.

Прем заклад на билет выдан по талону № 18 от 11/09/68 № К-0-03 под. 0-55 и по талону Д.М. Мухоморов и ОТДЕЛ ОБСЛУЖИВАНИЯ И ФОНДОВ

59



**ОХОТНИЧЬЯ БИЛ**  
 Фамилия Освальд  
 Имя и отчество Карл  
 Год рождения 1939 Место г. Канчича

Срок действия охотничьего билета	Место для подписи	Контрольный талон и билет
№ <u>          </u> Даты <u>          </u> 19 <u>  </u> г.	№ <u>          </u> Даты <u>          </u> 19 <u>  </u> г.	№ <u>          </u> Даты <u>          </u> 19 <u>  </u> г.
Срок действия охотничьего билета	Место для подписи	Контрольный талон и билет
№ <u>          </u> Даты <u>          </u> 19 <u>  </u> г.	№ <u>          </u> Даты <u>          </u> 19 <u>  </u> г.	№ <u>          </u> Даты <u>          </u> 19 <u>  </u> г.

59





**Перспектива эсоторума**  
Самбо-ДЮСШ

Система	Фирма	Класс	Помещение
Турбома	ИМК-59	№ 5	

**Перспектива эсоторумих седан**

Илора	Ила	Канука	Воспаст	№ шана

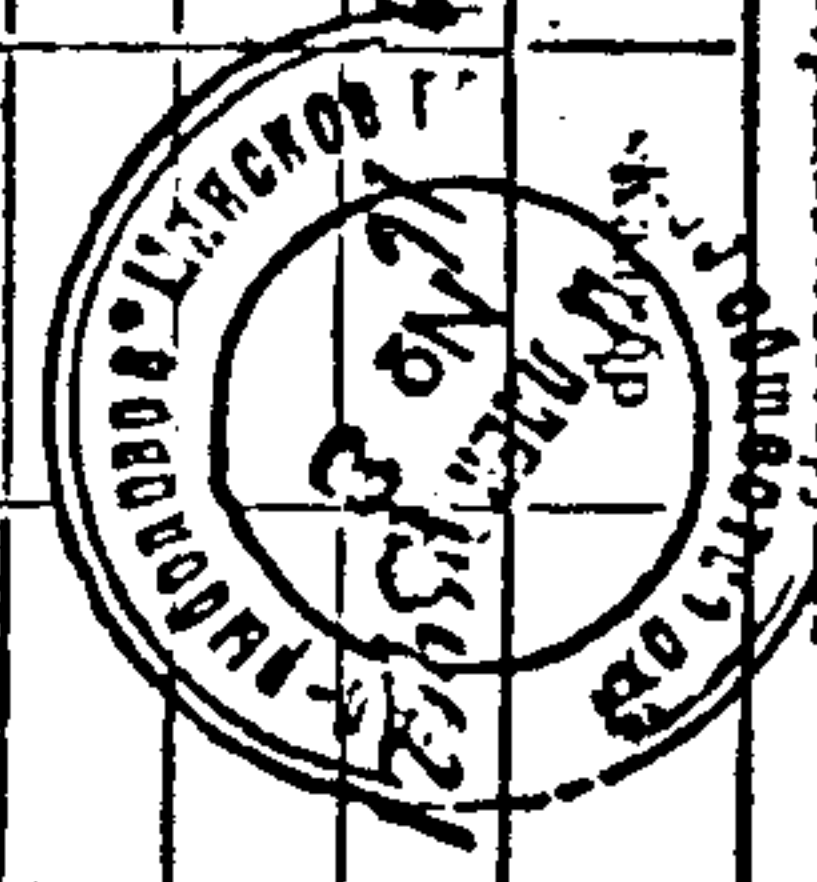

59







ОТМЕТКА  
о выдании документов

ОТМЕТКА  
о выдании документов



No. 2714

YOU EARNED AND WE PAID THIS AMOUNT

JAGGARS - CHILES - STOVALL, INC.  
DALLAS, TEXAS

THIS STUB IS A RECORD OF YOUR EARNINGS AND DEDUCTIONS AS REPORTED TO FEDERAL AND STATE GOVERNMENTS

PLEASE DETACH AND RETAIN FOR YOUR RECORDS

PERIOD ENDING	REGULAR		OVERTIME		OTHER EARNINGS	JAGGARS - CHILES - STOVALL PAID OUT THESE AMOUNTS FOR YOU				BALANCE OF EARNINGS
	HOURS	AMOUNT	HOURS	AMOUNT		P.I.C.A.	WITH TAX	INS. / HOSP.	CD / M. / CHEST	

10/1/62 40.00 54.00 11.25 22.77

76.77 2.40 6.90

67.97

YOUR CONTRIBUTION VS. MATCH IT  
PRE-PAYMENT ON YOUR INCOME TAX  
THESE DEDUCTIONS AS PER YOUR REQUEST

QUALITY WORK INSURES REGULAR CHECKS

IN ADDITION TO YOUR TOTAL EARNINGS  
JAGGARS - CHILES - STOVALL PAID FOR YOUR BENEFIT:  
• ALL OF YOUR WORKMEN'S COMPENSATION INSURANCE PREMIUM  
• ALL OF YOUR UNEMPLOYMENT INSURANCE PREMIUM  
• AN AMOUNT EQUAL TO YOUR CONTRIBUTION FOR OLD AGE SECURITY.

JAGGARS - CHILES - STOVALL, INC.  
DALLAS, TEXAS

THIS STUB IS A RECORD OF YOUR EARNINGS AND DEDUCTIONS AS REPORTED TO FEDERAL AND STATE GOVERNMENTS

PLEASE DETACH AND RETAIN FOR YOUR RECORDS

No. 2560

PERIOD ENDING	REGULAR		OVERTIME		OTHER EARNINGS	JAGGARS - CHILES - STOVALL PAID OUT THESE AMOUNTS FOR YOU				BALANCE OF EARNINGS
	HOURS	AMOUNT	HOURS	AMOUNT		P.I.C.A.	WITH TAX	INS. / HOSP.	COMM. / CHEST	

10/1/62 40.00 54.00 0.00 16.20

70.20 2.19 5.90

62.11

YOUR CONTRIBUTION VS. MATCH IT  
PRE-PAYMENT ON YOUR INCOME TAX  
THESE DEDUCTIONS AS PER YOUR REQUEST

IN ADDITION TO YOUR TOTAL EARNINGS  
JAGGARS - CHILES - STOVALL PAID FOR YOUR BENEFIT:  
• ALL OF YOUR WORKMEN'S COMPENSATION INSURANCE PREMIUM  
• ALL OF YOUR UNEMPLOYMENT INSURANCE PREMIUM  
• AN AMOUNT EQUAL TO YOUR CONTRIBUTION FOR OLD AGE SECURITY.

QUALITY WORK INSURES REGULAR CHECKS







JAGGARS - CHILES - STOVALL, INC.  
DALLAS, TEXAS

 YOU EARNED AND WE PAID THIS AMOUNT

THIS STATE IS A RECORD OF YOUR EARNINGS AND DEDUCTIONS AS REPORTED TO FEDERAL AND STATE GOVERNMENTS

No. 5072

PERIOD ENDING	REGULAR		OVERTIME		OTHER EARNINGS	F.I.C.A.	WITH TAX	INS. / HOOP.	COMM. CHEST	ADVANCE	MISCELLANEOUS CODE	MISCELLANEOUS AMOUNT	BALANCE OF EARNINGS
	HOURS	AMOUNT	HOURS	AMOUNT									
5	603	4,000	54	00	1,739	962	636	231	440				5691

IN ADDITION TO YOUR TOTAL EARNINGS  
JAGGARS - CHILES - STOVALL PAID FOR YOUR BENEFIT:  
• ALL OF YOUR WORKER'S COMPENSATION INSURANCE PREMIUM  
• ALL OF YOUR UNEMPLOYMENT INSURANCE PREMIUM  
• AN AMOUNT EQUAL TO YOUR CONTRIBUTION FOR OLD AGE SECURITY

YOUR CONTRIBUTION % IS MATCH IT  
M.E. PAYMENT ON YOUR WAGES TAX  
THESE DEDUCTIONS AS PER YOUR REQUEST

QUALITY WORK INSURES REGULAR CHECKS

JAGGARS - CHILES - STOVALL, INC.  
DALLAS, TEXAS

 YOU EARNED AND WE PAID THIS AMOUNT

THIS STATE IS A RECORD OF YOUR EARNINGS AND DEDUCTIONS AS REPORTED TO FEDERAL AND STATE GOVERNMENTS

No. 2255

PERIOD ENDING	REGULAR		OVERTIME		OTHER EARNINGS	F.I.C.A.	WITH TAX	INS. / HOOP.	COMM. CHEST	ADVANCE	MISCELLANEOUS CODE	MISCELLANEOUS AMOUNT	BALANCE OF EARNINGS
	HOURS	AMOUNT	HOURS	AMOUNT									
12	40	00	54	00	1,10	20	542	169	470				4961

IN ADDITION TO YOUR TOTAL EARNINGS  
JAGGARS - CHILES - STOVALL PAID FOR YOUR BENEFIT:  
• ALL OF YOUR WORKER'S COMPENSATION INSURANCE PREMIUM  
• ALL OF YOUR UNEMPLOYMENT INSURANCE PREMIUM  
• AN AMOUNT EQUAL TO YOUR CONTRIBUTION FOR OLD AGE SECURITY

THESE DEDUCTIONS AS PER YOUR REQUEST

QUALITY WORK INSURES REGULAR CHECKS



**JAGGARS - CHILES - STOVALL, INC.**  
DALLAS, TEXAS

YOU EARNED AND WE PAID THIS AMOUNT

THIS STATE IS A RECORD OF YOUR EARNINGS AND DEDUCTIONS AS REPORTED TO FEDERAL AND STATE GOVERNMENTS. PLEASE DETACH AND RETAIN FOR YOUR RECORDS.

No. 3472

PERIOD ENDING	REGULAR		OVERTIME		OTHER EARNINGS	F.I.C.A.	WITH TAX	INS. / M.S.A.	COMM. CREDIT	ADVANCE	MISCELLANEOUS CODE	MISCELLANEOUS AMOUNT	BALANCE OF EARNINGS
	HOURS	AMOUNT	HOURS	AMOUNT									
12/19/62	40.00	54.00	0.00	0.00	0.00	1.93	4.40						54.00

IN ADDITION TO YOUR TOTAL EARNINGS JAGGARS - CHILES - STOVALL PAID FOR YOUR BENEFIT:  
 \* ALL OF YOUR WORKER'S COMPENSATION INSURANCE PREMIUM  
 \* ALL OF YOUR UNEMPLOYMENT INSURANCE PREMIUM  
 \* AN AMOUNT EQUAL TO YOUR CONTRIBUTION FOR OLD AGE SECURITY

YOUR CONTRIBUTION WE MATCH IT  
 PAYMENT ON YOUR RECORD TAX

QUALITY WORK INSURES REGULAR CHECKS

THESE DEDUCTIONS AS PER YOUR REQUEST

**JAGGARS - CHILES - STOVALL, INC.**  
DALLAS, TEXAS

YOU EARNED AND WE PAID THIS AMOUNT

THIS STATE IS A RECORD OF YOUR EARNINGS AND DEDUCTIONS AS REPORTED TO FEDERAL AND STATE GOVERNMENTS. PLEASE DETACH AND RETAIN FOR YOUR RECORDS.

No. 3620

PERIOD ENDING	REGULAR		OVERTIME		OTHER EARNINGS	F.I.C.A.	WITH TAX	INS. / M.S.A.	COMM. CREDIT	ADVANCE	MISCELLANEOUS CODE	MISCELLANEOUS AMOUNT	BALANCE OF EARNINGS
	HOURS	AMOUNT	HOURS	AMOUNT									
12/26/62	30.75	33.66	0.00	0.00	0.00	1.68	2.70						49.28

IN ADDITION TO YOUR TOTAL EARNINGS JAGGARS - CHILES - STOVALL PAID FOR YOUR BENEFIT:  
 \* ALL OF YOUR WORKER'S COMPENSATION INSURANCE PREMIUM  
 \* ALL OF YOUR UNEMPLOYMENT INSURANCE PREMIUM  
 \* AN AMOUNT EQUAL TO YOUR CONTRIBUTION FOR OLD AGE SECURITY

QUALITY WORK INSURES REGULAR CHECKS

THESE DEDUCTIONS AS PER YOUR REQUEST



**JAGGARS - CHILES - STOVALL, INC.**  
DALLAS, TEXAS

**YOU EARNED AND WE PAID THIS AMOUNT**

THIS STATE IS A RECORD OF YOUR EARNINGS AND DEDUCTIONS AS REPORTED TO FEDERAL AND STATE GOVERNMENTS. PLEASE DETACH AND RETAIN FOR YOUR RECORDS.

**No. 4348**

PERIOD ENDING	REGULAR		OVERTIME		OTHER EARNINGS	F.I.C.A.	WITH TAX	INS. / HOSP.	COMM. CHEST	ADVANCE	CODE	MISCELLANEOUS AMOUNT	BALANCE OF EARNINGS
	HOURS	AMOUNT	HOURS	AMOUNT									
JAN 16 63	40.00	34.00	14.50	29.36		83.56	3.02	3.00					72.54

**IN ADDITION TO YOUR TOTAL EARNINGS JAGGARS - CHILES - STOVALL PAID FOR YOUR BENEFIT:**  
 \* ALL OF YOUR WORKMEN'S COMPENSATION INSURANCE PREMIUM.  
 \* ALL OF YOUR UNEMPLOYMENT INSURANCE PREMIUM.  
 \* AN AMOUNT EQUAL TO YOUR CONTRIBUTION FOR OLD AGE SECURITY.

**QUALITY WORK INSURES REGULAR CHECKS**

THESE DEDUCTIONS AS PER YOUR REQUEST

**JAGGARS - CHILES - STOVALL, INC.**  
DALLAS, TEXAS

**YOU EARNED AND WE PAID THIS AMOUNT**

THIS STATE IS A RECORD OF YOUR EARNINGS AND DEDUCTIONS AS REPORTED TO FEDERAL AND STATE GOVERNMENTS. PLEASE DETACH AND RETAIN FOR YOUR RECORDS.

**No. 4058**

PERIOD ENDING	REGULAR		OVERTIME		OTHER EARNINGS	F.I.C.A.	WITH TAX	INS. / HOSP.	COMM. CHEST	ADVANCE	CODE	MISCELLANEOUS AMOUNT	BALANCE OF EARNINGS
	HOURS	AMOUNT	HOURS	AMOUNT									
JAN 16 63	40.00	54.00	12.50	25.31		79.31	2.37	7.50					69.14

**QUALITY WORK INSURES REGULAR CHECKS**

THESE DEDUCTIONS AS PER YOUR REQUEST

**IN ADDITION TO YOUR TOTAL EARNINGS JAGGARS - CHILES - STOVALL PAID FOR YOUR BENEFIT:**  
 \* ALL OF YOUR WORKMEN'S COMPENSATION INSURANCE PREMIUM.  
 \* ALL OF YOUR UNEMPLOYMENT INSURANCE PREMIUM.  
 \* AN AMOUNT EQUAL TO YOUR CONTRIBUTION FOR OLD AGE SECURITY.

EO

38



JAGGARS - CHILES - STOVALL, INC.  
DALLAS, TEXAS

YOU EARNED AND WE PAID THIS AMOUNT

THIS STUD IS A RECORD OF YOUR EARNINGS AND DEDUCTIONS AS REPORTED TO FEDERAL AND STATE GOVERNMENTS. PLEASE DETACH AND RETAIN FOR YOUR RECORDS.

No. 4203

PERIOD ENDING	REGULAR		OVERTIME		OTHER EARNINGS	F.I.C.A.	WITH TAX	INS. / MOSP.	COMM. CHEST	ADVANCE	MISCELLANEOUS		BALANCE OF EARNINGS
	HOURS	AMOUNT	HOURS	AMOUNT							CODE	AMOUNT	
JAN 23 63	40.00	54.00	4.20	8.78									56.10

IN ADDITION TO YOUR TOTAL EARNINGS JAGGARS - CHILES - STOVALL PAID FOR YOUR BENEFIT:  
 \* ALL OF YOUR WORKER'S COMPENSATION INSURANCE PREMIUM.  
 \* ALL OF YOUR UNEMPLOYMENT INSURANCE PREMIUM.  
 \* AN AMOUNT EQUAL TO YOUR CONTRIBUTION FOR OLD AGE SECURITY.

YOUR CONTRIBUTION WITH STATE TAX  
 2.20  
 PAYMENT ON YOUR INCOME TAX  
 4.40

THESE DEDUCTIONS AS PER YOUR REQUEST

QUALITY WORK INSURES REGULAR CHECKS

JAGGARS - CHILES - STOVALL, INC.  
DALLAS, TEXAS

YOU EARNED AND WE PAID THIS AMOUNT

THIS STUD IS A RECORD OF YOUR EARNINGS AND DEDUCTIONS AS REPORTED TO FEDERAL AND STATE GOVERNMENTS. PLEASE DETACH AND RETAIN FOR YOUR RECORDS.

No. 2408

PERIOD ENDING	REGULAR		OVERTIME		OTHER EARNINGS	F.I.C.A.	WITH TAX	INS. / MOSP.	COMM. CHEST	ADVANCE	MISCELLANEOUS		BALANCE OF EARNINGS
	HOURS	AMOUNT	HOURS	AMOUNT							CODE	AMOUNT	
JAN 23 63	40.00	54.00											49.41

IN ADDITION TO YOUR TOTAL EARNINGS JAGGARS - CHILES - STOVALL PAID FOR YOUR BENEFIT:  
 \* ALL OF YOUR WORKER'S COMPENSATION INSURANCE PREMIUM.  
 \* ALL OF YOUR UNEMPLOYMENT INSURANCE PREMIUM.  
 \* AN AMOUNT EQUAL TO YOUR CONTRIBUTION FOR OLD AGE SECURITY.

YOUR CONTRIBUTION WITH STATE TAX  
 1.59  
 PAYMENT ON YOUR INCOME TAX  
 2.00

THESE DEDUCTIONS AS PER YOUR REQUEST

QUALITY WORK INSURES REGULAR CHECKS

60







**JAGGARS - CHILES - STOVALL, INC.**  
DALLAS, TEXAS

**YOU EARNED AND WE PAID THIS AMOUNT**

THIS stub is a record of your earnings and deductions as reported to federal and state governments. PLEASE DETACH AND RETAIN FOR YOUR RECORDS.

No. 3322

PERIOD ENDING	REGULAR		OVERTIME		OTHER EARNINGS	F.I.C.A.	WITH TAX	INS. / HOSP.	COMM. CHEST	ADVANCE	MISCELLANEOUS CODE	AMOUNT	BALANCE OF EARNINGS
	HOURS	AMOUNT	HOURS	AMOUNT									
12/1/62	40.00	54.00	10.00	20.25									65.33

IN ADDITION TO YOUR TOTAL EARNINGS  
JAGGARS - CHILES - STOVALL PAID FOR YOUR BENEFIT:  
• ALL OF YOUR WORKMANS COMPENSATION INSURANCE PREMIUM  
• YOUR UNEMPLOYMENT INSURANCE PREMIUM  
• EQUAL TO YOUR CONTRIBUTION FOR OLD AGE SECURITY

QUALITY WORK INSURES REGULAR CHECKS

YOUR CONTRIBUTION F.I.C.A. MATCH IF	2.32	FED. PAYMENT ON YOUR INCOME TAX	6.60
--	------	--	------

THESE DEDUCTIONS AS PER YOUR REQUEST

**JAGGARS - CHILES - STOVALL, INC.**  
DALLAS, TEXAS

**YOU EARNED AND WE PAID THIS AMOUNT**

THIS stub is a record of your earnings and deductions as reported to federal and state governments. PLEASE DETACH AND RETAIN FOR YOUR RECORDS.

PERIOD ENDING	REGULAR		OVERTIME		OTHER EARNINGS	F.I.C.A.	WITH TAX	INS. / HOSP.	COMM. CHEST	ADVANCE	MISCELLANEOUS CODE	AMOUNT
	HOURS	AMOUNT	HOURS	AMOUNT								
12/01/62	40.00	54.00	15.50	27.54								81.54

YOUR CONTRIBUTION F.I.C.A. MATCH IF	2.95	FED. PAYMENT ON YOUR INCOME TAX	7.70
--	------	--	------

THESE DEDUCTIONS AS PER YOUR REQUEST

IN ADDITION TO YOUR TOTAL EARNINGS  
JAGGARS - CHILES - STOVALL PAID FOR YOUR BENEFIT:  
• ALL OF YOUR WORKMANS COMPENSATION INSURANCE PREMIUM  
• YOUR UNEMPLOYMENT INSURANCE PREMIUM  
• AN AMOUNT EQUAL TO YOUR CONTRIBUTION FOR OLD AGE SECURITY

QUALITY WORK INSURES REGULAR CHECKS



JAGGARS - CHILES - STOVALL, INC.  
DALLAS, TEXAS

YOU EARNED AND WE PAID THIS AMOUNT

THIS STATEMENT IS A SUMMARY OF YOUR EARNINGS AND DEDUCTIONS AS REPORTED TO FEDERAL AND STATE GOVERNMENTS. PLEASE DETACH AND RETAIN FOR YOUR RECORDS.

No. 5217

PERIOD ENDING	REGULAR		OVERTIME		OTHER EARNINGS	F.I.C.A.	WITH TAX	INS./HOBP	COMM. CHEST	ADVANCE	MISCELLANEOUS		BALANCE OF EARNINGS
	HOURS	AMOUNT	HOURS	AMOUNT							CODE	AMOUNT	

7 JAN 13 4000 3400 1150 2020

7729 230 690

6759

IN ADDITION TO YOUR TOTAL EARNINGS JAGGARS - CHILES - STOVALL PAID FOR YOUR BENEFIT:  
 \* ALL OF YOUR WORKERS COMPENSATION INSURANCE PREMIUM.  
 \* ALL OF YOUR UNEMPLOYMENT INSURANCE PREMIUM.  
 \* AN AMOUNT EQUAL TO YOUR CONTRIBUTION FOR OLD AGE SECURITY.

YOUR CONTRIBUTION WE PAID FOR YOUR BENEFIT:  
 \* YOUR CONTRIBUTION FOR FEDERAL AND STATE GOVERNMENTS.  
 \* YOUR CONTRIBUTION FOR OLD AGE SECURITY.

QUALITY WORK INSURES REGULAR CHECKS

THESE DEDUCTIONS AS PER YOUR REQUEST

JAGGARS - CHILES - STOVALL, INC.  
DALLAS, TEXAS

YOU EARNED AND WE PAID THIS AMOUNT

THIS STATEMENT IS A RECORD OF YOUR EARNINGS AND DEDUCTIONS AS REPORTED TO FEDERAL AND STATE GOVERNMENTS. PLEASE DETACH AND RETAIN FOR YOUR RECORDS.

No. 4922

PERIOD ENDING	REGULAR		OVERTIME		OTHER EARNINGS	F.I.C.A.	WITH TAX	INS./HOBP	COMM. CHEST	ADVANCE	MISCELLANEOUS		BALANCE OF EARNINGS
	HOURS	AMOUNT	HOURS	AMOUNT							CODE	AMOUNT	

3 FEB 13 4000 3400 550 1114

6514 236 480

9798

IN ADDITION TO YOUR TOTAL EARNINGS JAGGARS - CHILES - STOVALL PAID FOR YOUR BENEFIT:  
 \* ALL OF YOUR WORKERS COMPENSATION INSURANCE PREMIUM.  
 \* ALL OF YOUR UNEMPLOYMENT INSURANCE PREMIUM.  
 \* AN AMOUNT EQUAL TO YOUR CONTRIBUTION FOR OLD AGE SECURITY.

YOUR CONTRIBUTION WE PAID FOR YOUR BENEFIT:  
 \* YOUR CONTRIBUTION FOR FEDERAL AND STATE GOVERNMENTS.  
 \* YOUR CONTRIBUTION FOR OLD AGE SECURITY.

QUALITY WORK INSURES REGULAR CHECKS

THESE DEDUCTIONS AS PER YOUR REQUEST

60



JAGGARS - CHILES - STOVALL, INC.  
DALLAS, TEXAS

YOU EARNED AND WE PAID THIS AMOUNT

THIS STATE IS A RECORD OF YOUR EARNINGS AND DEDUCTIONS AS REPORTED TO FEDERAL AND STATE GOVERNMENTS. PLEASE DETACH AND RETAIN FOR YOUR RECORDS.

No 3109

PERIOD ENDING	REGULAR		OVERTIME		OTHER EARNINGS	F.I.C.A.	WITH TAX	MS. / HOSP.	COMM. CREDIT	ADVANCE	MISCELLANEOUS CODE	MISCELLANEOUS AMOUNT	BALANCE OF EARNINGS
	HOURS	AMOUNT	HOURS	AMOUNT									

NOV 28 54.000 54.00 13.90 28.19

76.48 2.39 6.90

67.19

IN ADDITION TO YOUR TOTAL EARNINGS JAGGARS - CHILES - STOVALL PAID FOR YOUR BENEFIT:  
 \* ALL OF YOUR WORKMEN'S COMPENSATION INSURANCE PREMIUM  
 \* ALL OF YOUR UNEMPLOYMENT INSURANCE PREMIUM  
 \* AN AMOUNT EQUAL TO YOUR CONTRIBUTION FOR OLD AGE SECURITY.

YOUR CONTRIBUTION AS PER YOUR REQUEST  
 YOUR PAYMENT ON YOUR INCOME TAX AS PER YOUR REQUEST

QUALITY WORK INSURES REGULAR CHECKS

JAGGARS - CHILES - STOVALL, INC.  
DALLAS, TEXAS

YOU EARNED AND WE PAID THIS AMOUNT

THIS STATE IS A RECORD OF YOUR EARNINGS AND DEDUCTIONS AS REPORTED TO FEDERAL AND STATE GOVERNMENTS. PLEASE DETACH AND RETAIN FOR YOUR RECORDS.

No 3016

PERIOD ENDING	REGULAR		OVERTIME		OTHER EARNINGS	F.I.C.A.	WITH TAX	MS. / HOSP.	COMM. CREDIT	ADVANCE	MISCELLANEOUS CODE	MISCELLANEOUS AMOUNT	BALANCE OF EARNINGS
	HOURS	AMOUNT	HOURS	AMOUNT									

NOV 28 54.000 54.00 11.10 22.48

76.48 2.39 6.90

67.19

IN ADDITION TO YOUR TOTAL EARNINGS JAGGARS - CHILES - STOVALL PAID FOR YOUR BENEFIT:  
 \* ALL OF YOUR WORKMEN'S COMPENSATION INSURANCE PREMIUM  
 \* ALL OF YOUR UNEMPLOYMENT INSURANCE PREMIUM  
 \* AN AMOUNT EQUAL TO YOUR CONTRIBUTION FOR OLD AGE SECURITY.

THESE DEDUCTIONS AS PER YOUR REQUEST

QUALITY WORK INSURES REGULAR CHECKS



**JAGGARS - CHILES - STOVALL, INC.**  
DALLAS, TEXAS

YOU EARNED AND WE PAID THIS AMOUNT

THIS STUB IS A RECORD OF YOUR EARNINGS AND DEDUCTIONS AS REPORTED TO FEDERAL AND STATE GOVERNMENTS

No. 4781

PLEASE DETACH AND RETAIN FOR YOUR RECORDS

PERIOD ENDING	REGULAR		OVERTIME		OTHER EARNINGS	F.I.C.A.	WITH TAX	INS / HOSP.	COMM. CHEST	ADVANCE	MISCELLANEOUS CODE	AMOUNT	BALANCE OF EARNINGS
	HOURS	AMOUNT	HOURS	AMOUNT									
JAN 96	40.00	54.00	13.50	27.34		8134	295	779					7069

IN ADDITION TO YOUR TOTAL EARNINGS  
 JAGGARS - CHILES - STOVALL PAID FOR YOUR BENEFIT:  
 • ALL OF YOUR WORKERS' COMPENSATION INSURANCE PREMIUM  
 • ALL OF YOUR UNEMPLOYMENT INSURANCE PREMIUM  
 • AN AMOUNT EQUAL TO YOUR CONTRIBUTION FOR OLD AGE SECURITY.

YOUR CONTRIBUTION WE MATCH IT  
 PRE. PAYMENT ON YOUR INCOME TAX  
 THESE DEDUCTIONS AS PER YOUR REQUEST

QUALITY WORK INSURES REGULAR CHECKS

**JAGGARS - CHILES - STOVALL, INC.**  
DALLAS, TEXAS

YOU EARNED AND WE PAID THIS AMOUNT

THIS STUB IS A RECORD OF YOUR EARNINGS AND DEDUCTIONS AS REPORTED TO FEDERAL AND STATE GOVERNMENTS

No. 3912

PLEASE DETACH AND RETAIN FOR YOUR RECORDS

PERIOD ENDING	REGULAR		OVERTIME		OTHER EARNINGS	F.I.C.A.	WITH TAX	INS / HOSP.	COMM. CHEST	ADVANCE	MISCELLANEOUS CODE	AMOUNT	BALANCE OF EARNINGS
	HOURS	AMOUNT	HOURS	AMOUNT									
JAN 96	40.00	54.00	3.50	7.09		6189	221	410					54.78

IN ADDITION TO YOUR TOTAL EARNINGS  
 JAGGARS - CHILES - STOVALL PAID FOR YOUR BENEFIT:  
 • ALL OF YOUR WORKERS' COMPENSATION INSURANCE PREMIUM  
 • ALL OF YOUR UNEMPLOYMENT INSURANCE PREMIUM  
 • AN AMOUNT EQUAL TO YOUR CONTRIBUTION FOR OLD AGE SECURITY.

YOUR CONTRIBUTION WE MATCH IT  
 PRE. PAYMENT ON YOUR INCOME TAX  
 THESE DEDUCTIONS AS PER YOUR REQUEST

QUALITY WORK INSURES REGULAR CHECKS

**JAGGARS - CHILES - STOVALL, INC.**  
DALLAS, TEXAS

YOU EARNED AND WE PAID THIS AMOUNT

THIS STUB IS A RECORD OF YOUR EARNINGS AND DEDUCTIONS AS REPORTED TO FEDERAL AND STATE GOVERNMENTS. PLEASE DETACH AND RETAIN FOR YOUR RECORDS.

No. 2864

PERIOD ENDING	REGULAR		OVERTIME		OTHER EARNINGS	P.L.C.A.	WITH TAX	INS / HOSP.	COMM CHEST	ADVANCE	MISCELLANEOUS		BALANCE OF EARNINGS
	HOURS	AMOUNT	HOURS	AMOUNT							CODE	AMOUNT	
12/31/52	40.00	54.00	12.50	25.31									69.53

IN ADDITION TO YOUR TOTAL EARNINGS JAGGARS - CHILES - STOVALL PAID FOR YOUR BENEFIT:  
 • ALL OF YOUR WORKMEN'S COMPENSATION INSURANCE PREMIUM  
 • ALL OF YOUR UNEMPLOYMENT INSURANCE PREMIUM  
 • AN AMOUNT EQUAL TO YOUR CONTRIBUTION FOR OLD AGE SECURITY.

QUALITY WORK INSURES REGULAR CHECKS

YOUR CONTRIBUTION WE MATCH IF  
 PREP. PAYMENT ON YOUR MACH. TAX

THESE DEDUCTIONS AS PER YOUR REQUEST

**JAGGARS - CHILES - STOVALL, INC.**  
DALLAS, TEXAS

YOU EARNED AND WE PAID THIS AMOUNT

THIS STUB IS A RECORD OF YOUR EARNINGS AND DEDUCTIONS AS REPORTED TO FEDERAL AND STATE GOVERNMENTS. PLEASE DETACH AND RETAIN FOR YOUR RECORDS.

No. 5811

PERIOD ENDING	REGULAR		OVERTIME		OTHER EARNINGS	P.L.C.A.	WITH TAX	INS / HOSP.	COMM CHEST	ADVANCE	MISCELLANEOUS		BALANCE OF EARNINGS
	HOURS	AMOUNT	HOURS	AMOUNT							CODE	AMOUNT	
12/31/52	26.50	35.78											34.41

IN ADDITION TO YOUR TOTAL EARNINGS JAGGARS - CHILES - STOVALL PAID FOR YOUR BENEFIT:  
 • ALL OF YOUR WORKMEN'S COMPENSATION INSURANCE PREMIUM  
 • ALL OF YOUR UNEMPLOYMENT INSURANCE PREMIUM  
 • AN AMOUNT EQUAL TO YOUR CONTRIBUTION FOR OLD AGE SECURITY.

QUALITY WORK INSURES REGULAR CHECKS

YOUR CONTRIBUTION WE MATCH IF  
 PREP. PAYMENT ON YOUR MACH. TAX

THESE DEDUCTIONS AS PER YOUR REQUEST



**JAGGARS - CHILES - STOVALL, INC.**  
DALLAS, TEXAS

**YOU EARNED AND WE PAID THIS AMOUNT**

THIS STIP IS A RECORD OF YOUR EARNINGS AND DEDUCTIONS AS REPORTED TO FEDERAL AND STATE GOVERNMENTS

No. 5663

PERIOD ENDING	REGULAR		OVERTIME		OTHER EARNINGS	F.I.C.A.	WITH TAX	INS. / HOSP.	COMM. CHEST	ADVANCE	MISCELLANEOUS		BALANCE OF EARNINGS
	HOURS	AMOUNT	HOURS	AMOUNT							CODE	AMOUNT	
APR 30 4000	5400	1575	3189			4.11	0.45						7438

PLEASE DETACH AND RETAIN FOR YOUR RECORDS

JAGGARS - CHILES - STOVALL PAID OUT THESE AMOUNTS FOR YOU

IN ADDITION TO YOUR TOTAL EARNINGS  
 JAGGARS - CHILES - STOVALL PAID FOR YOUR BENEFIT:  
 \* ALL OF YOUR WORKMEN'S COMPENSATION INSURANCE PREMIUM  
 \* ALL OF YOUR UNEMPLOYMENT INSURANCE PREMIUM  
 \* BY AMOUNT EQUAL TO YOUR CONTRIBUTION FOR OLD AGE SECURITY.

YOUR CONTRIBUTION WE MATCH  
 FICA PAYMENT ON YOUR INCOME TAX  
 THESE DEDUCTIONS AS PER YOUR REQUEST

QUALITY WORK INSURES REGULAR CHECKS



No. 7419

LESLIE WELDING CO., INC.  
11241 WEST MELROSE ST. FRANKLIN PARK, ILL.

EARNINGS				DEDUCTIONS							
HOURS	REGULAR	O. T.	COMMISSION	GROSS	EARNINGS-TO-DATE	F.I.C.A.	W. H. TAX	ADVANCES	INSURANCE	MISC.	DATE
29.40	56.83			36.83	577.17						SEP 29 47

DETACH AND  
RETAIN FOR  
YOUR RECORDS.

THIS IS NOT A CHECK - DO NOT CASH

No. 7296

LESLIE WELDING CO., INC.  
11241 WEST MELROSE ST. FRANKLIN PARK, ILL.

EARNINGS				DEDUCTIONS							
HOURS	REGULAR	O. T.	COMMISSION	GROSS	EARNINGS-TO-DATE	F.I.C.A.	W. H. TAX	ADVANCES	INSURANCE	MISC.	DATE
10.00	50.00			50.00	540.34		1.56	2.20			SEP 22 47

DETACH AND  
RETAIN FOR  
YOUR RECORDS.

THIS IS NOT A CHECK - DO NOT CASH



No. 7192

LESLIE WELDING CO., INC.  
11241 WEST MELROSE ST. FRANKLIN PARK, ILL.

HOURS		EARNINGS				DEDUCTIONS				DATE	
REGULAR	O. T.	REGULAR	O. T.	COMMISSION	GROSS	F.I.C.A.	W. H. TAX	ADVANCED	INSURANCE	MPIC	
40.00		50.00			50.00	450.34	1.56	2.20			SEP 15 1961

THIS IS NOT A CHECK - DO NOT CASH

DETACH AND  
RETAIN FOR  
YOUR RECORDS.

No. 7067

LESLIE WELDING CO., INC.  
11241 WEST MELROSE ST. FRANKLIN PARK, ILL.

HOURS		EARNINGS				DEDUCTIONS				DATE		
REGULAR	O. T.	REGULAR	O. T.	COMMISSION	GROSS	EARNINGS-TO-DATE	F.I.C.A.	W. H. TAX	ADVANCED	INSURANCE	MPIC	
40.00		50.00			50.00	440.34	1.56	2.20				SEP 8 1961

THIS IS NOT A CHECK - DO NOT CASH

DETACH AND  
RETAIN FOR  
YOUR RECORDS.



No. 6797

LESLIE WELDING CO., INC.  
11241 WEST MELROSE ST. FRANKLIN PARK, ILL.

EARNINGS				DEDUCTIONS				DATE		
HOURS	REGULAR	O. T.	COMMISSION	GROSS	EARNINGS-TO-DATE	P.I.C.A.	W. H. TAX	ADVANCES	INSURANCE	MPRO.
40.50	50.63	.31	50.94	338.46	1.59	2.20				

THIS IS NOT A CHECK - DO NOT CASH

AUG 25 1962

DETACH AND RETAIN FOR YOUR RECORDS.

No. 6952

LESLIE WELDING CO., INC.  
11241 WEST MELROSE ST. FRANKLIN PARK, ILL.

EARNINGS				DEDUCTIONS				DATE		
HOURS	REGULAR	O. T.	COMMISSION	GROSS	EARNINGS-TO-DATE	P.I.C.A.	W. H. TAX	ADVANCES	INSURANCE	MPRO.
41.00	51.23	.63	51.83	390.34	1.68	2.30				

THIS IS NOT A CHECK - DO NOT CASH

SEP 1962

DETACH AND RETAIN FOR YOUR RECORDS.



No 6677

LESLIE WELDING CO. INC.  
11241 WEST MELROSE ST.  
FRANKLIN PARK, ILL.

EARNINGS				DEDUCTIONS				DATE			
HOURS	REGULAR	O. T.	COMMISSION	GROSS	EARNINGS-TO-DATE	P.I.C.A.	W. N. TAX	ADVANCES	INSURANCE	MISC.	
40.00	50.00			50.00	287.52		1.56	2.20			AUG 18 '67

THIS IS NOT A CHECK - DO NOT CASH

DETACH AND  
RETAIN FOR  
YOUR RECORDS.

No 6557

LESLIE WELDING CO. INC.  
11241 WEST MELROSE ST.  
FRANKLIN PARK, ILL.

EARNINGS				DEDUCTIONS				DATE			
HOURS	REGULAR	O. T.	COMMISSION	GROSS	EARNINGS-TO-DATE	P.I.C.A.	W. N. TAX	ADVANCES	INSURANCE	MISC.	
43.00	53.75	1.28		55.63	237.52		1.74	3.10			AUG 11 '67

THIS IS NOT A CHECK - DO NOT CASH

DETACH AND  
RETAIN FOR  
YOUR RECORDS.



LESLIE WELDING CO., INC.  
11241 WEST MELROSE ST. FRANKLIN PARK, ILL.

No. 6422

HOURS				EARNINGS				DEDUCTIONS				DATE
REGULAR	O. T.	REGULAR	O. T.	COMMISSION	GROSS	EARNINGS-TO-DATE	F.I.C.A.	W. H. TAX	ADVANCES	INSURANCE	MISC.	
47.50	7.50	59.33	4.89		56.07	111.93		2.00	4.80			AUG 45

THIS IS NOT A CHECK - DO NOT CASH

DETACH AND  
RETAIN FOR  
YOUR RECORDS.

LESLIE WELDING CO., INC.  
11241 WEST MELROSE ST. FRANKLIN PARK, ILL.

No. 6315

HOURS				EARNINGS				DEDUCTIONS				DATE
REGULAR	O. T.	REGULAR	O. T.	COMMISSION	GROSS	EARNINGS-TO-DATE	F.I.C.A.	W. H. TAX	ADVANCES	INSURANCE	MISC.	
44.50	4.50	55.63	2.81		58.44	117.52		1.83	3.60			JUL 21 52

THIS IS NOT A CHECK - DO NOT CASH

DETACH AND  
RETAIN FOR  
YOUR RECORDS.





**ОТМЕТКА**  
о выдаче бюсприпасов

\_\_\_\_\_

\_\_\_\_\_

\_\_\_\_\_

\_\_\_\_\_

\_\_\_\_\_

**ОСНОВНЫЕ ПРАВИЛА**

1. Охотничий билет предъявляется по первому требованию должностных лиц местных органов Управления охотничьего хозяйства органов милиции МВД СССР государственной лесной охраны, охраны охотничьих хозяйств, заказников, а также лиц, несущих на это соответствующие полномочия управления и отделов охотничьего хозяйства.
2. Охота без билета, а также с просроченным охотничьим билетом или не оплаченным государственной пошлиной билетом является незаконной охотой (браконьерством).
3. Охотник имеет право охотиться на всей территории СССР, за исключением заказников, заказников, а также охотничьих хозяйств, охота в которых может производиться только с разрешения администрации хозяйства.

59



### ОХОТНИК ОБЯЗАНЫ:

1. Выследить и добыть от одного охотника выделенный участок, установленный приказом и сроком охота.
2. Хранить оружие и боеприпасы в условиях, исключающих несчастные случаи.
3. Охотничьи собаки должны находиться с охотником, исключаясь из охоты в случае их отсутствия.
4. Вести борьбу со всеми видами браконьерства.
5. Уничтожать вредителей леса и птиц.
6. Все добычу ввешивать в установленном порядке.
7. При встрече места жительства государству.
8. По окончании охоты выдать охотничьи билеты на учет по месту своего жительства.
9. По окончании срока действия охотничьего билета для продажи, обмена или аннулирования охотничьи билеты сдать в охотничий пункт.
10. При получении охотничьего билета для продажи, обмена или аннулирования в случае прекращения срока охоты в порядке пользования охотничьим оружием и боеприпасами.

Подпись: *В. П. П.*

### ОХОТНИК И:

ОХОТНИК И  
С. А. П.  
*В. П. П.*

Если Вам будет добыта охотничья птица, запишите номер и серию кольца, название птицы (указав при этом, самец или самка), а также дату и место добычи. Все эти сведения, вместе с кольцом, направленные в ведомство, направьте по почте по адресу: Москва И-739, Орники пер. 1/11, Бюро колхозов Главного управления по заповедникам и охотничьему хозяйству.

Зак. 912-300

59

62

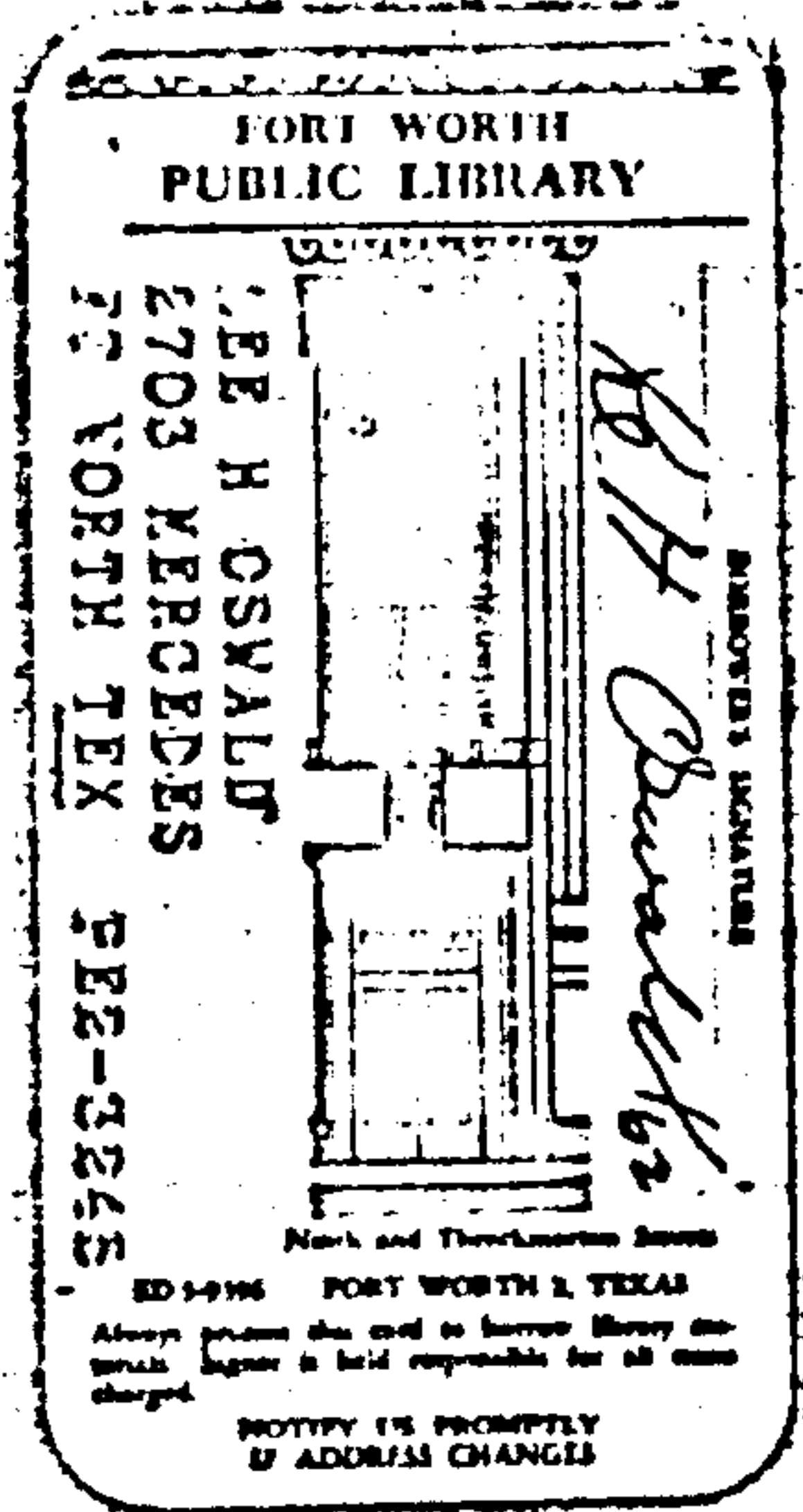

*Delaney J. R.*

**РАЗЖИКОБАСИ КИШКА**  
ДЛЯ ПРАЛЮЧЬИХ У ДЗВРКАУНЬИХ,  
КАПЕРАТЕНЬИХ I ПРАМАУСКИХ  
ПРАДПРИЕМСТВ

**РАСЧЕТНАЯ КИШКА**  
ДЛЯ РАБОТАЮЩИХ В ГОСУДАРСТВЕННЫХ,  
КООПЕРАТИВНЫХ И ОБЩЕСТВЕННЫХ  
ПРЕДПРИЯТИЯХ

№ \_\_\_\_\_

Белорусский № \_\_\_\_\_



63

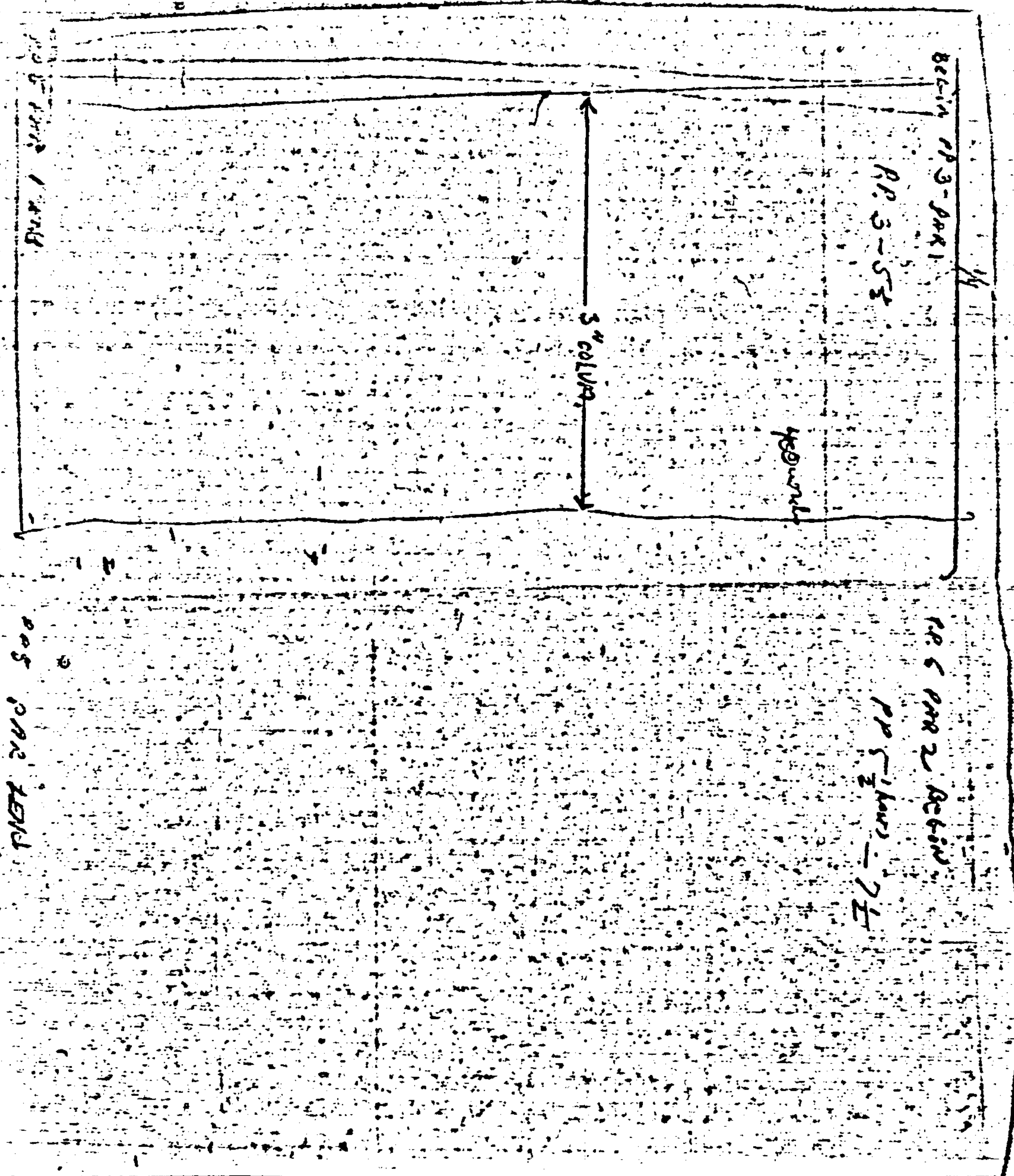



63

PPB APR 22 1964

Page 1 of 2

END PAGE 2



The COMMUNIST PARTY OF THE UNITED STATES HAS BETRAYED ITSELF!

IT HAS TURNED ITSELF INTO THE TRADITIONAL LEVER OF A FOREIGN POWER TO OVERTHROW THE GOVERNMENT OF THE UNITED STATES, NOT IN THE NAME OF FREEDOM OR HIGH IDEALS, BUT IN SERVICE CONFORMITY TO THE WISHES OF THE SOVIET UNION AND IN ANTICIPATION OF SOVIET RUSSIA'S COMPLETE DOMINATION OF THE AMERICAN CONTINENT.

The FORSTER'S AND <sup>THE</sup> FLYNN'S OF THE SUBSIDIZED COMMUNIST PARTY OF THE <sup>UNITED</sup> STATES HAVE SHOWN THEMSELVES TO BE WILLING, GULLIBLE MESSENGERS OF THE KREMLIN'S INTERNATIONALIST PROPAGANDA.

THERE CAN BE NO INTERNATIONAL SOLIDARITY WITH THE ARMS-BETRAYERS OF THAT MOST SUBLIME IDEAL.

THERE CAN BE NO SYMPATHY FOR THOSE WHO HAVE TURNED THE IDEA OF COMMUNISM INTO A VILE CURSE TO WESTERN MAN.

The SOVIETS HAVE COMMITTED CRIMES UNSURPASSED EVEN BY THEIR EARLY DAY CAPITALIST COUNTERPARTS, THE IMPRISONMENT OF THEIR OWN PEOPLES, WITH THE MASS EXTERMINATION SO TYPICAL OF STALIN, AND



1

The COMMUNIST PARTY OF THE UNITED STATES HAS BETRAYED ITSELF!

IT HAS TURNED ITSELF INTO THE TRADITIONAL LEVER OF A FOREIGN POWER TO OVERTHROW THE GOVERNMENT OF THE UNITED STATES, NOT IN THE NAME OF FREEDOM OR HIGH IDEALS, BUT IN SERVICE CONFORMITY TO THE WISHES OF THE SOVIET UNION AND IN ANTICIPATION OF SOVIET RUSSIA'S COMPLETE DOMINATION OF THE AMERICAN CONTINENT.

The FORSTER'S and <sup>THE</sup> FLYNN'S OF THE <sup>UNITED</sup> SUBSIDIZED COMMUNIST PARTY OF THE STATES HAVE SHOWN THEMSELVES TO BE WILLING, GULLIBLE MESSENGERS OF THE KREMLIN'S INTERNATIONALIST PROPAGANDA.

There CAN BE NO INTERNATIONAL SOLIDARITY WITH THE ARMS-BETRAYERS OF THAT MOST SUBLIME IDEAL.

THERE CAN BE NO SYMPATHY FOR THOSE WHO HAVE TURNED THE IDEA OF COMMUNISM INTO A VILL CURSE TO WESTERN MAN.

The SOVIETS HAVE COMMITTED CRIMES UNSURPASSED EVEN BY THEIR EARLY DAY CAPITALIST COUNTERPARTS, THE IMPRISONMENT OF THEIR OWN PEOPLES, WITH THE MASS EXTERMINATION SO TYPICAL OF STALIN, AND



2

The individual suppression and regimentation under Khrushchev.

The deportations, the purposeful curtailment of diet in the consumer starved population of Russia, the murder of history, the proscription of art and culture.

The Communist movement in the U.S., personified by the Communist Party U.S.A., has turned itself into a "valuable gold coin" of the Kremlin. It has failed to denounce any actions of the Soviet Government when similar actions on the part of the U.S. Government

SE + Philip

bring pious protest. EXAMPLES:

Denounced:

NOT DENOUNCED:

United States

Russia

Atom Bomb Test

Atom Bomb Test

Cuba

Hungary

NATO Manuevers

Warsaw Pact Manuevers

U-2

Sobell

Comm-0

Eastern Germany

Negro Lynching

Genocide

3

ONLY BY DECLARING ITSELF TO BE, NOT ONLY NOT DEPENDENT UPON, BUT OPPOSED TO, SOVIET DOMINATION AND INFLUENCE, CAN DORMANT AND DISILLUSIONED PERSON'S HOPE TO UNITE TO FREE THE RADICAL MOVEMENT FROM ITS INERTIA.

THROUGH THE REFUSAL OF THE COMMUNIST PARTY U.S.A TO GIVE A CLEAR CUT CONDEMNATION OF SOVIET PIRATICAL ACTS, PROGRESSIVES HAVE BEEN WEAKEN INTO A STARE CHASE OF FIFTH COLUMNIST OF THE RUSSIANS.

100 work

IN ORDER TO FREE THE HESITATING AND JUSTIFIABLY UNCERTAIN, FUTURE ACTIVIST FOR THE WORK AHEAD WE <sup>MUST</sup> REMOVE THAT OBSTACLE WHICH HAS SO EFFICIENTLY RETARDED HIM, NAMELY THE DEVOTION OF COMMUNIST PARTY U.S.A. TO THE SOVIET UNION, SOVIET GOVERNMENT, AND SOVIET COMMUNIST INTERNATIONAL MOVEMENT.

IT IS <sup>READILY</sup> FORESEEABLE THAT A COMING ECONOMIC, POLITICAL OR MILITARY CRISIS, INTERNAL OR EXTERNAL, WILL BRING ABOUT THE FINAL DESTRUCTION OF THE CAPITALIST SYSTEM, ASSUMING PREPARATION. THIS, WE CAN SEE NOW ~~BEFORE US~~ IN A SPECIAL PARTY COULD SAFEGUARD AN INDEPENDANT COURSE OF ACTION AFTER THE DEBACLE, ON AMERICAN COURSE



4.

STEADFASTLY OPPOSED TO INTERVENTION BY OUTSIDE,  
RELATIVELY STABLE FOREIGN POWERS, NO MATTER  
FROM WHERE THEY COME, BUT IN PARTICULAR,  
AND IF NECESSARY, VIOLENTLY OPPOSED TO  
SOVIET INTERVENTION.

NO PARTY OF THIS TYPE CAN ~~ATTRACT~~  
ATTRACT INTO ITS RANKS MORE THAN ~~BE~~ A  
NOMINAL NUMBER OF FUNDAMENTAL RADICALS.

IT IS NOT THE <sup>NATURE</sup> ~~FEATURE~~ OF SUCH AN ORGANIZATION  
TO ATTRACT SUCH A MEMBERSHIP, AS LETS SAY,  
THE REPUBLICANS OR EVEN THE SOCIALIST  
PARTY, BUT IT IS POSSIBLE TO ENLIST THE  
AID OF <sup>DISENCHANTED</sup> ~~DISSENTING~~ MEMBERS OF THE SOCIALIST  
PARTY AND EVEN SOME FROM MORE "RESPECTED",  
(FROM A CAPITALIST VIEWPOINT) PARTIES.

BUT WHEREAS OUR POLITICAL ENEMIES  
TALK LOUDLY NOW, THEY HAVE NO CONCEPT OF  
WHAT TOTAL CRISIS MEANS.

THE <sup>FACTION</sup> ~~GROUP~~ WHICH HAS THE GREATER BASIS  
IN SPIRIT AND THE MOST FAR-SIGHTED AND  
READY <sup>MEMBERSHIP</sup> ~~SECTION~~ OF THE RADICAL FUTURIST, WILL  
BE THE DECISIVE FACTOR.

WE HAVE NO INTEREST IN VIOLENTLY  
OPPOSING THE U.S. GOVERNMENT, WHY SHOULD WE  
MANIFEST OPPOSITION WHEN THERE ARE



5  
FAR GREATER FORCES AT WORK, TO BRING ABOUT  
THE FALL OF THE UNITED STATES GOVERNMENT, THAN  
WE COULD EVER POSSIBLY MUSTER.

WE DO NOT HAVE ANY INTEREST IN DIRECTLY  
ASSUMING THE REINS OF GOVERNMENT IN THE EVENT  
OF SUCH AN ALL-FINISHING CRISIS. AS DISSENTING  
AMERICANS WE ARE MERELY INTERESTED IN  
OPPOSING FOREIGN INTERVENTION WHICH IS  
EASILY DRAWN  
A REASONABLE CONCLUSION IF  
ONE BELIEVES IN THE THEORY OF CRISIS.

— THE EMPLACEMENT OF A SEPARATE, DEMOCRATIC,  
PURE COMMUNIST SOCIETY IS OUR GOAL, BUT  
ONE WITH UNION-COMMUNES, DEMOCRATIC  
SOCIALIZING OF PRODUCTION AND WITHOUT  
REGARD TO THE TWISTING APART OF MARXIST  
COMMUNISM BY OTHER POWERS.

155  
THE RIGHT OF PRIVATE PERSONAL PROPERTY,  
RELIGIOUS TOLERANCE AND FREEDOM OF TRAVEL  
(WHICH HAVE ALL BEEN VIOLATED UNDER RUSSIAN  
"COMMUNIST" RULE) MUST BE STRICTLY OBSERVED.

RESOLUTION AND PATIENT WORKING TOWARDS  
THE AFORESAID GOALS ARE PREFERRED RATHER THAN  
LOUD AND USELESS MANIFESTATIONS OF PROTEST.  
SILENT OBSERVANCE OF OUR PRINCIPLES IS OF  
PRIMARY IMPORTANCE.



6

BUT THESE PREFERRED TACTICS NOW, MAY PROVE TO BE TOO LIMITED IN THE NEAR FUTURE, THEY SHOULD NOT BE CONFUSED WITH SLOWNESS, INDECISION OR FEAR, ONLY THE INTELLECTUALLY FEARLESS COULD EVEN BE REMOTELY ATTRACTED TO OUR DOCTRINE, AND YET THIS DOCTRINE REQUIRES THE <sup>UTMOST</sup> ~~UTMOST~~ RESTRAINT, A STATE OF BEING IN ITSELF MAJESTIC IN POWER.

THIS IS STOICISM, AND YET STOICISM HAS NOT BEEN EFFECTED FOR MANY YEARS, AND NEVER FOR SUCH A <sup>PURPOSE</sup> ~~PURPOSE~~.

THERE ARE ORGANIZATIONS ALREADY FORMED IN THE UNITED STATES, WHO HAVE DECLARED THEY SHALL BECOME EFFECTIVE ONLY AFTER THE MILITARY DEBACLE OF THE UNITED STATES, ORGANIZATIONS SUCH AS THE MINUTE MEN, OR THE OPPOSITE OF A STOICAL ORGANIZATION BUT THESE PERFORMERS ARE SIMPLY PREPARING TO REDEFEND IN THEIR OWN BACK YARDS, A SYSTEM WHICH THEY TAKE FOR GRANTED <sup>ELSEWHERE</sup> WILL BE DEFEATED MILITARILY, A STRANGE THING TO HEAR FROM "PATRIOTS".

170  
THESE ARMED GROUPS REPRESENT HARD CORE AMERICAN CAPITALIST SUPPORTERS. THERE WILL ALSO BE SMALL ARMED COMMUNIST AND PROBABLY <sup>FASCIST</sup> ~~FASCIST~~ GROUPS. THERE WILL ALSO BE ANARCHIST AND RELIGIOUS

7

GROUPS AT WORK.

○

HOWEVER, THE BULK OF THE POPULATION WILL NOT ADHERE TO ANY OF THESE GROUPS BECAUSE THEY WILL NOT BE INCLINED TO JOIN ANY OF THE OLD FRACTIONS WITH WHICH WE ARE ALL SO FAMILIAR.

BUT THE PEOPLE WILL NEVER EXCEPT A NEW ORDER PRESENTED BY <sup>POLITICIANS OPPORTUNIST</sup> ~~REPRESENTATIVES~~ OF ~~OPPORTUNISM~~ <sup>THEM</sup> WHO DEEM

LOGICALLY, THEY WILL ~~BE INCLINED~~ <sup>NECESSARY</sup> TO OPPOSE THOSE SYSTEM OF GOVERNMENT AGAINST WHOM THEY HAVE BEEN EDUCATED

~~EDUCATED~~, BUT THEY WILL BE <sup>FORMER</sup> ~~FOR~~ AGAINSTS ANYTHING RESEMBLING THEIR ~~FORMER~~ CAPITALIST MASTERS ALSO.

STEADFASTLY OPPOSED TO THE REVIVAL OF THE OLD FORCES THEY WILL SEEK A NEW FORCE.

THIS WILL BE THE SENTIMENT OF <sup>THE</sup> ~~THE~~ MASSES. BUT ANY ORGANIZATION CLEARLY <sup>MANIPULATING</sup> ~~MANIPULATING~~ WORDS <sup>MAY</sup> ~~WILL~~ SWAY THE MASSES.

○

THIS IS WHERE A SAFEGUARD IS NECESSARY. AND NOT ONLY A SAFEGUARD, BUT A SAFETY VALVE, TO SHUT OFF OPPORTUNIST FORCES FROM WITHIN, AND FOREIGN POWERS FROM WITHOUT.

154

THERE CAN BE NO SUBSTITUTE FOR ORGANIZATION AND PROCUREMENT WORK <sup>TRIED</sup> ~~ENTRUSTED~~ TOWARDS THE ~~NECESSARY~~ IDEALS AND GOALS.