

1000-10461

Sub A<sup>10</sup>

411

485

IA THRU IA

File No: 100-10461

Re: LEE HARVEY OSWALD

Date: 7-78  
(month/year)

Serial	Date	Description (Type of communication, to, from)	No. of Pages		Exemptions used or, to whom referred (Identify statute if (b)(3) cited)
			Actual	Released	
411		WORK STAR TELEGRAM COPIES OF PHOTOS FURNISHED BY LILLIE MAE RAHM	4	4	NONE
412		VERBATIM TRANSCRIPTIONS OF RECORDED RADIO CALLS ON CH. 2 OF KRE 264 ON 11-22-63	11	11	"
413		VERBATIM TRANSCRIPTION OF RECORDED RADIO CALLS ON CH. 1 OF KRE 264 ON 11-22-63	24	24	"
414		NEGATIVE OF PHOTO OF OSWALD BEING BROUGHT INTO DALLAS POLICE STATION, APPEARING IN SAT. EVENING POST 12-14-63 SMALL BLACK COVERED JOURNAL	118	118	"
415		COLORED SLIDE OF OSWALD IN CUSTODY OF POLICE OUTSIDE TEXAS THUNDER	2	2	"
416		NEGATIVE OF PHOTO OF OSWALD BEING BROUGHT INTO DALLAS POLICE STATION, APPEARING IN SAT. EVENING POST 12-14-63 SMALL BLACK COVERED JOURNAL	1	1	"
417		RECEIPT FOR PHOTOGRAPHS OF BURNARD WEISSMAN AND OFFICER J.D. TIPPIT	1	1	"
418		NOTARIZED AFFIDAVIT FROM E.M. PATTERSON	2	2	"
419		NOTARIZED AFFIDAVIT FROM L.S. LEWIS	3	3	"
420		PAMPHLET ENTITLED "FILSTA BRAVA"	3	3	"
421		PAMPHLET ENTITLED "THIS WEEK - LSTA SUMANA"	1	1	"
422			1	1	"

171 171

File No: 100-10461 Re: LEE HARVEY OSWALD

Date: 7-78  
(month/year)

Serial	Date	Description (Type of communication, to, from)	No. of Pages		Exemptions used or, to whom referred (Identify statute if (b)(3) cited)
			Actual	Released	
423		BOOK ENTITLED "LEARNING RUSSIAN"	1	1	NONE
424		GUIDE MAP OF MEXICO CITY	1	1	"
425		MEXICAN BUS TICKET STUB	1	1	"
426		LIBRARY PASS IN NAME OF LEE HARVEY OSWALD, APRIL 62, WRITTEN IN RUSSIAN	1	1	"
427		SIGNED STATEMENT OF MARINA OSWALD	2	2	"
428		GERMAN - RUSSIAN DICTIONARY BELONGING TO LEE HARVEY OSWALD	1	1	"
429		U.S. PARCEL POST CUSTOMS DECLARATION TAGS, 3/21/62 SIGNED LEE H. OSWALD	1	1	"
430		LETTER FROM RUTH PAINE TO MARINA OSWALD IN KRISTIANI	1	1	"
431		LETTER FROM ZALINA KONTULVA TO MARINA OSWALD	1	1	"
432		LETTER FROM ZALINA KONTULVA TO MARINA OSWALD	1	1	"
433		LETTER FROM PAUL GOLOVACHEV	1	1	"
434		LETTER FROM OLGA DMOVSKANA TO MARINA OSWALD	1	1	"
			13	13	

File No: 100-10461 Re: LEE HARVEY OSWALD Date: 7-78  
 (month/year)

Serial	Date	Description (Type of communication, to, from)	No. of Pages		Exemptions used or, to whom referred (Identify statute if (b)(3) cited)
			Actual	Released	
435		DECK OF AVIATOR BRAND PLAYING CARDS	1	1	NONE
436		SIGN-IN REGISTER OF RIFLE RANGE	1	1	"
437		PHOTOS OF OUTSIDES OF FOUR CARTONS FROM TSGD	11	11	"
438		SWORN AFFIDAVIT FROM B.M. PATTERSON, 9-7-64	2	2	"
439		COPY OF SYLVIA ODIOS APPLICATION FOR EMPLOYMENT WITH NATIONAL CHEMSEARCH Co. COPY OF REPORT OF DALLAS CRIME LAB 1-8-64	3	3	"
440		BOOK WRITTEN IN RUSSIAN FOR STUDY OF ENGLISH FROM RUTH PRINE TO MAKINA O	1	1	"
441		BOOK - "ENGLISH FOR STUDY BY RUSSIAN SPEAKING PERSONS"	1	1	"
442		BOOK - "ENGLISH IN PICTURES"	1	1	"
443		BOOK - "ENGLISH FOR RUSSIAN STUDENTS OF ENGLISH LANGUAGE FOR ADVANCED STUDY	1	1	"
444		RUSSIAN - POLISH DICTIONARY	1	1	"
445		3. DOCUMENTS: REGISTRATION CARD OF JUNE OSWALD AT CLINIC; APPOINTMENT SLIP FOR JUNE OSWALD FOR DR. C. HADJIAN'S DENTAL OFFICE AT 5110 RIVERVIEW BLVD.	1	1	"
446			25	25	"

File No: 100-10461

Re: LEE HARVEY OSWALD

Date: 7-78  
(month/year)

Serial	Date	Description (Type of communication, to, from)	No. of Pages		Exemptions used or, to whom referred (Identify statute if (b)(3) cited)
			Actual	Released	
447		NAME TAG FOR JUNE OSWALD AT TIME OF HER BIRTH	1	1	NONE
448		GROUP PHOTO OF OSWALD & ZIEGERS	1	1	"
449		PHOTO OF ELENOR ZIEGLER AND AUSTOLE KHOLDOV IN MINSK TRAIN STATION, MAY 1962	1	1	"
450		ONE BOTTLE CAP AND ONE ALUMINUM PLUG FOUND IN DERBY PLAZA, DALLAS, TEXAS, WITH METAL DETECTOR	1	1	"
451		PHOTOS OF WILLIAM HOUSTON SEYMOUR AND JOHN HOWARD LAWRENCE, JR.	1	1	"
452		PHOTO OF WILLIAM HOUSTON SEYMOUR	1	1	"
453		COPY OF ARTICLE IN NATIONAL ENQUIRER 8-30-64	3	3	"
454		PHOTO OF LORRAN E. HALL	1	1	"
455		LETTER DATED 11-28-63 TO MRS. PAINE FROM WALTER NEUBSON, CAMDEN, N.J.	1	1	"
456		SIGNED STATEMENT OF MARRION L. BAKER	3	3	"
457		SIGNED STATEMENT OF ROY S. TRULY	3	3	"
458		PHOTO OF CELIO CASTRO	2	2	"

19 19

File No: 100-10461 Re: LEE HARVEY OSWALD

Date: 7-78 (month/year)

Serial	Date	Description (Type of communication, to, from)	No. of Pages		Exemptions used or, to whom referred (Identify statute if (b)(3) cited)
			Actual	Released	
459		PHOTO OF LORAN EUGENE HALL	5	5	NONE
460		PHOTO OF LAWRENCE JOHN HOWARD	3	3	"
461		PHOTO OF WILLIAM SEYMOUR	3	3	"
462		PHOTO OF CELLIOS ALBAS	3	3	"
463		NOTEBOOK FOUND BY DR. ELMER E. COOPER IN ROOM 2422 OF SHERATON HOTEL, DALLAS, TEXAS	1	1	"
464		COPY OF SHERATON - DALLAS HOTEL REGISTRATION CARD # Z-81949 OF GEORGE McMILLAN, Box 299 AUM, SC. PERMISSION TO OBTAIN LETTERS SIGNED BY MIRINA OSWALD	1	1	"
465		REGISTRATION CARDS OF SHERATON - DALLAS HOTEL	2	2	"
466		COIN OF TEXAS ATTORNLV GUNERAL'S REPORT	7	7	"
467		TWO PHOTOS AND LETTER IN RUSSIAN FROM WALTER NEUNSON, 909 N. 24TH ST., CAMDEN, NJ 11-28-63	22	22	"
468		ANONYMOUS LETTER POSTMARKED 10-13-64 AT DUNVER, COLORADO	1	1	"
469		SCRAPINGS FROM ALLEGED "BULLET" MARK ON SIDEWALK OF LIN ST., DALLAS, TEXAS, AT ASSASSINATION SCENE	5	5	"
470			2	2	"

55 55

File No: 100-10461 Re: LEE HARVEY OSWALD Date: 7-78  
 (month/year)

Serial	Date	Description (Type of communication, to, from)	No. of Pages		Exemptions used or, to whom referred (Identify statute if (b)(3) cited)
			Actual	Released	
471		PHOTO. OF EDWARD NEUNSON	3	3	NONE
472		LETTER TO MARINA OSWALD FROM BENDAMIN C. WARD	5	5	"
473		LETTER SIGNED NICOLA DECHERT POSTMARKED CHICAGO, ILL. 5-9-64 & PRINTED MATERIAL	5	5	"
474		LETTER TO MARINA OSWALD FROM DONALD ANTONIO WOLF, POSTMARKED DANLINGTON, TENNESSEE 12-1-63	3	3	"
475		LETTER FROM TUCSON, ARIZONA SIGNED "JOE"	2	2	"
476		LETTER TO MARINA OSWALD FROM SPUNGER, WVA. 11-25-63 SIGNED PEARL E. BRAGAN	5	5	"
477		PHOTO OF MALE INDIVIDUAL BELIEVED TO BE LEV SETYAEV AND SLIP OF IMPER PLINKING RUSSIAN WRITING	4	4	"
478		TWO LETTERS DATED 11-22-64 AND 11-23-64 FROM KAY ALLEN DU RALL TO CHIEF ARCHIVISTS, TSBD	11	11	"
479		LETTER TO "LIL RABBIT" POSTMARKED GREENFIELD, MASS. 11-23-63 SIGNED MRS. ROSE COUNCILMAN	4	4	"
480		POSTCARD TO MRS. OSWALD, POST-MARKED TOLEDO, OHIO 8-11-64 SIGNED HAROLD STOLIK - GRANT RICKLETT	3	3	"
481		LETTER TO MARINA OSWALD POST-MARKED YOUNGSTOWN, OHIO 8-11-64 SIGNED GEORGE CHISE	6	6	"
482		DOCUMENT HEADED "THE SPARK" SIGNED DICK HILDEBRANDT IN ENVELOPE ADDRESSED TO "MR. LEE HARVEY OSWALD" 11-24-63 DICHROT	5	5	"

56 56

File No: 100-10461      Re: LEE HARVEY OSWALD

Date: 7-78  
(month/year)

Serial	Date	Description (Type of communication, to, from)	No. of Pages		Exemptions used or, to whom referred (Identify statute if (b)(3) cited)
			Actual	Released	
483		LETTER, SYMPATHY CARD ENCLOSING \$2.00 WITH ENVELOPE ADDRESSED TO "DEAR MRS. OSWALD" POST OFFICE CRYSTAL FALLS, MICH. 48324-83 SIGNED ESTHER MILDREY	6	6	NONE
484		LETTER ADDRESSED "DEAR MRS. OSWALD" HEADED 3010 CAROLINE, HOUSTON, TEXAS SIGNED BENJAMIN J. BRYAN	8	8	11
485		TYPEWRITTEN LETTER HEADED 2377 MASON ST. INDIANAPOLIS, IND. ADDRESSED "MRS. OSWALD" SIGNED MRS. CELIA MRS. BARNETT	3	3	11
		TOTAL	17	17	
			356	356	



00-1041

413

Barra

and

452

Barra

415

11

411  
A

File No. 100-10461- 1A411

Date Received 12-3-63

From 7A Worth Star Telegram  
(Name of Contributor)

7A Worth, Dallas  
(Address of Contributor)

By Ser. 350 p. 461 SA Myers  
(Name of Special Agent)

To Be Returned Yes   
No

Description: Verat copies of 3  
articles appearing in 7A Worth  
Star Telegram.

# My Values Different, Defector Told Mother

NOV 15 1959

BY LES STROTHER.

Lee Harvey Oswald, 20, the Fort Worth ex-Marine who defected to the Communists, wrote his mother a letter before he set sail for Russia but failed to tell her the destination, she disclosed Saturday.

Oswald revealed in Moscow two weeks ago that he had turned in his U. S. passport and asked for Russian citizenship. He announced there Saturday that his bid had been turned down.

Mrs. Marguerite Oswald, of 2616 Harley, tearfully read aloud here Saturday the letter she received from him before he left this country but said she had no idea when she got it what her son had in mind.

The letter:

"Dear Mother: Well, I have booked passage on a ship to Europe. I would of had to sooner or later, and I think it's best I do now. Just remember above  
Turn to Oswald on Page 22.

Continued From Page 1  
all else that my values are very different from Robert's or yours. "It is difficult to tell you how I feel. Just remember this is what I must do. I did not tell you about my plans because you could hardly be expected to understand.—Lee."

"I thought at the time he might be going to South America, but it never entered my head that he was planning on going to Russia and try to become a citizen there," she said.

"I feel very strongly that as an individual he has a right to make his own decision."

She described her son as "a bright boy," one who had to quit school at 14, but was so set on getting an education, he quit and returned three times. He quit, she said, to help earn a living.

"He finally got his high school diploma by attending school while he was in the Marine Corps," she said. He quit in the eighth grade to join the service.

The last letter she received from her son was postmarked New Orleans where he had gone, she thought, to get a job at an export-import firm. They used to live in New Orleans and he worked for such a firm.

She said Lee liked history, maps, and "deep books" as a child. He also liked to fish, taking a pole and catching a street-car to Lake Ponchartrain when they were in New Orleans.

She said she believed Lee Harvey would probably get in touch with her or his brother, Robert L. Oswald, 7313 Davenport, now that Russia has rejected his application for citizenship.

"Lee has definite ideas. I believe God gives us a conscience and the ability to know right,

and I feel he has a right to his own decision."

Mrs. Oswald was injured in December on the job when a carton of candy struck her in the face. She hasn't been able to work since.

# Fort Worth Defector SUN NOV 15 1958 Confirms Red Beliefs

BY ALINE MOSBY.

MOSCOW, Nov. 14 (UPI). — Lee (Oswald) still sporting the chop-top haircut he wore in the U. S. Marines, said Saturday that when he left America to seek citizenship in Russia "it was like getting out of prison."

But his dream of achieving Soviet citizenship in exchange for the U. S. citizenship he renounced went aglimmering. The 20-year-old Texan from Fort Worth said Soviet authorities would not grant him citizenship although they said he could live in Russia freely as a resident alien.

"Imperialism" and lack of money while a child were his main reasons for turning his back on his native land, he said.

A slender, well-groomed youth, he carefully thought out his phrases before speaking in an interview at a Moscow hotel.

He had announced on Oct. 31 that he had renounced his U. S. citizenship and was seeking Soviet citizenship "for purely political reasons."

He said he told the U. S. embassy he was a devoted believer in communism and had read books on the subject since he was 15. Memories of a poverty-stricken childhood played a part in his decision, he said. His father, he said, died before he was born.

"I saw my mother always as a worker, always with less than

we could use," he said. He insisted his childhood was happy, despite poverty. He admitted his mother "would not understand" why he had fled to Russia.

"In the Marine Corps I observed the American military in foreign countries, what Russians would call military imperialism," he said.

"I was with occupation forces in Japan and occupation of a country is imperialistic," he said.

"I would not want to live in the United States and be either a worker exploited by capitalists or a capitalist exploiting workers or become unemployed.

"I could not be happy living under capitalism."

He said Karl Marx' work "Das Kapital" set him on the road to communism, and he began to read all he could find about it.

Oswald joined the Marine Corps at 17. During his hitch he learned to be a specialist in radar and electronics.

"I saved my money—\$1,600—to come to the Soviet Union and thought of nothing else," he said.

Many things bothered him in the United States, he said—race discrimination, "harsh" treatment of "underdog" Communists and "hate."

# Attempt to Halt MORN NOV 2 - 1959 Defection Made

Robert L. Oswald of 7313 Davenport made an effort Sunday to contact his younger brother, Lee Harvey Oswald, who announced in Moscow Saturday that he wanted to give up his U. S. citizenship to become a Russian.

The older brother dispatched a cable to Lee Harvey Sunday in care of the U. S. embassy in Moscow asking the brother to get in touch with him.

He also sent a telegram to Secretary of State Herter in Washington requesting his help in establishing contact with Lee Harvey.

At the same time, he disclosed that his mother, Mrs. Marguerite Oswald, 53, had been placed under sedation by a doctor. She has been in seclusion in Fort Worth since the news of her son's defection broke.

The cable to Lee Harvey said simply:

"Lee, through any means possible, contact me. Mistake. Keep your nose clean."

The telegram to Secretary of State Herter said:

"Wish to have brother, Lee Harvey Oswald, in Moscow, contact me as soon as possible through fastest means available. Would you please help?"

Young Oswald, 30, turned in his U. S. passport at the American embassy Saturday and announced he wanted to become a Soviet citizen.

A former Marine who grew up in Fort Worth, he was advised to wait until he was sure a Soviet citizenship would be tendered.

Robert L. Oswald said Sunday he intended to take every "reasonable" step to see that his brother changes his mind.

He said again that he didn't believe Lee Harvey realized what he was doing.

File No. 100-10461-1A 412

Date Received 8-15-64

From Bureau  
(NAME OF CONTRIBUTOR)

(ADDRESS OF CONTRIBUTOR)

(CITY AND STATE)

By S. 7596  
(NAME OF SPECIAL AGENT)

To Be Returned Yes   
No

Description: Copies of photos  
furnished by  
Lillie May Rahm

See Serial

7523 for description  
& names on photos.

Photos furnished by Briantel  
& Anchorage 8-14-64 obtained  
from Lillie Mae Rahm



Marina's wedding,  
Jan. 26-62.







April 15 On river embankment  
in front of our house

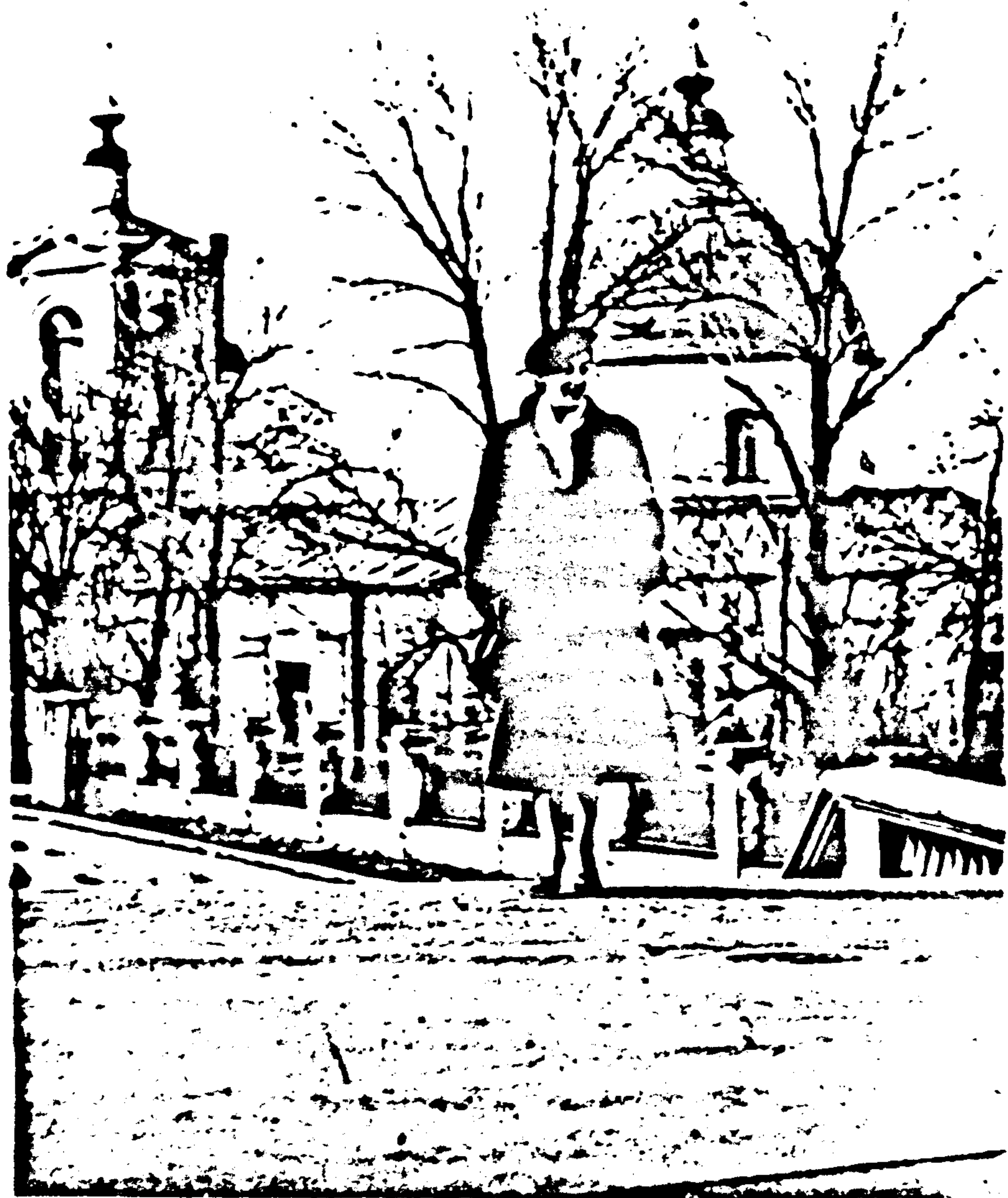

*At Moscow University*

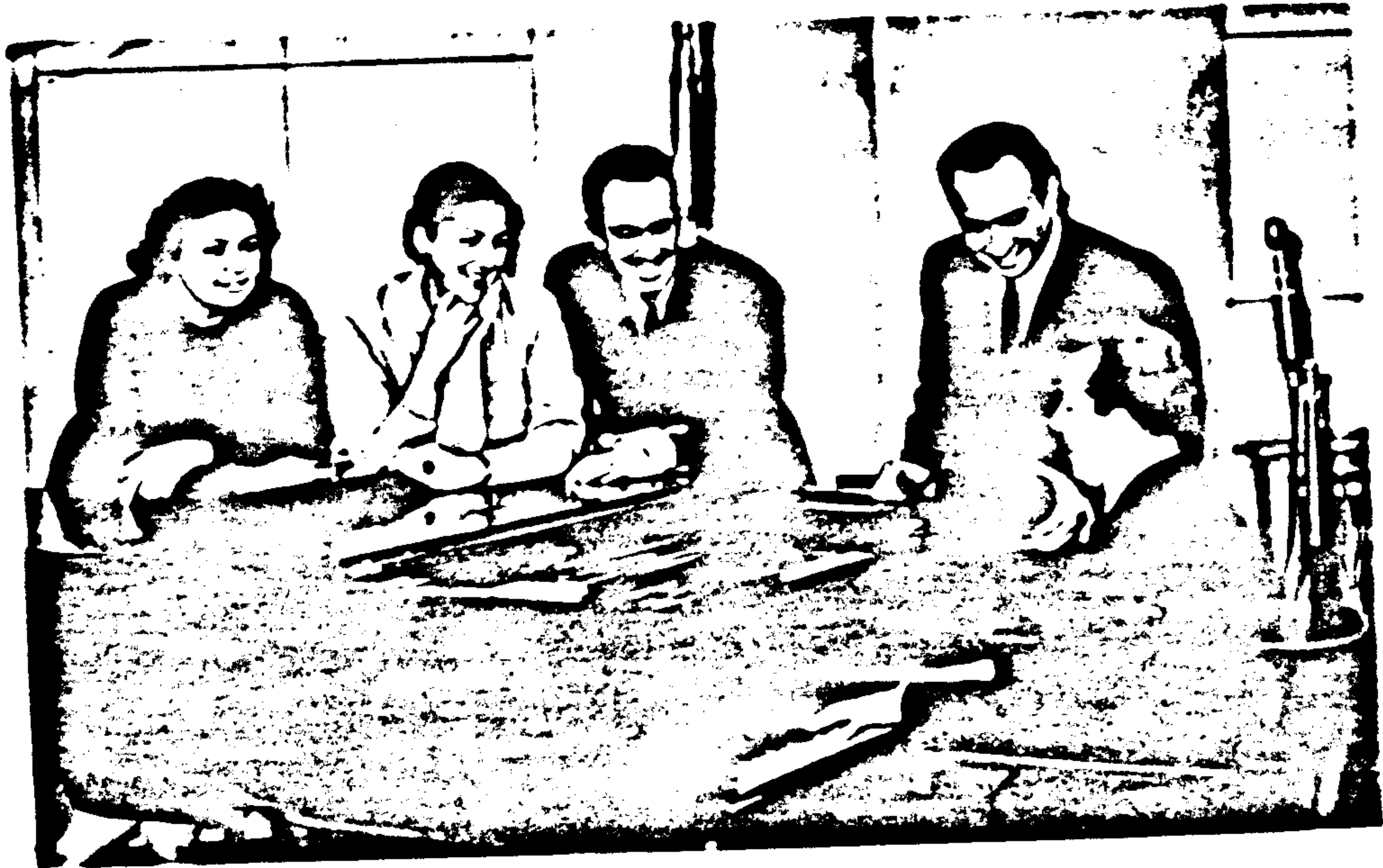

*Dec 27, 1957*



Sept 9, 1960



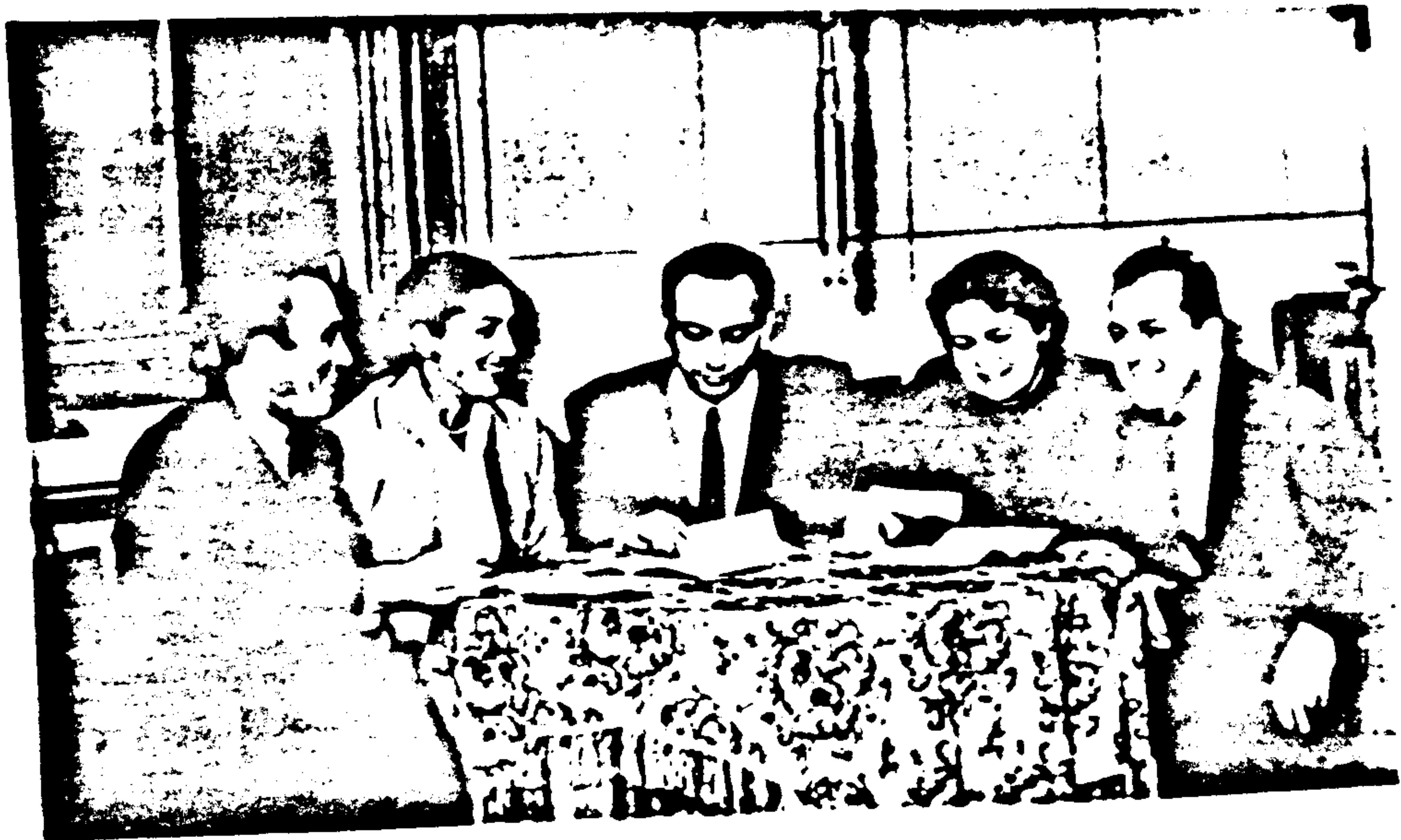

Aunshell is sick right now  
so she couldn't be with  
us all.

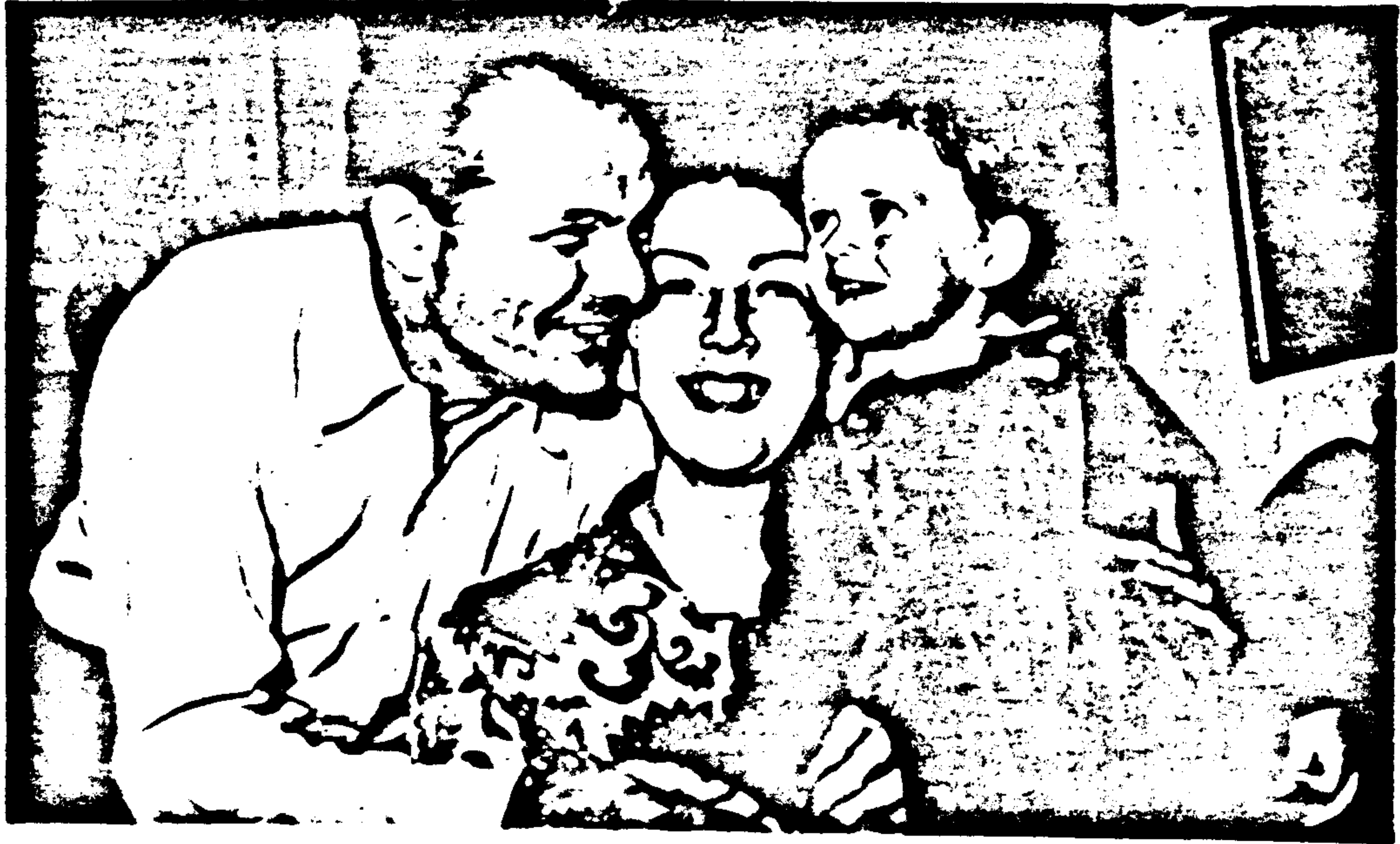

Taken on Bunny's 2<sup>nd</sup> birthday  
June 1<sup>st</sup>, 1957

HENKIN



Dec. 28, 1958



File No. 100-10461-1A 413

Date Received 7-22-64

From Appt. Ch. George J. Lumpkin,  
(Name of Contributor)

Dallas P.D.  
(Address of Contributor)

By Vincent G. J. Drain  
(Name of Special Agent)

To Be Returned Yes   
No

Description:

Verbatim transcription of recorded  
calls on November 22, 1963 on Channel 2  
from 10:00 am to 5:15 pm

no Dial  
988

The following is a verbatim transcription from our recorded radio calls on November 22, 1963, on Channel 2 of KKB 364. Channel 2 was activated at 10:00 a.m. on November 22, 1963, and went off the air at 5:12 p.m. This transcript includes only the transmissions that might have a bearing on investigations or events of the shooting of President Kennedy on this date. There were no transmissions on Channel 2 for the dates of November 23, and November 24, 1963, concerning the assassination of President Kennedy.

10:00 a.m. November 22, 1963

Henslee	Disp	39, would you stay on Channel 2. We have another alert 2, did you know it?
Butcher & Comer	39 P	No.
Lumpkin	5	What was it?
Henslee	Disp	5, it has been tapped out - the plane is down. 10:15 a.m. KKB-364
Pate	24 P	Is there an ambulance enroute out here, 39?
Butcher & Comer	39 P	Yea.
Pate	24 P	Well, tell him to come on around here to the Fire Station that's where he's supposed to be.
Butcher & Comer	39 P	All right.
Henslee	Disp	30
Childers	30 P	Go ahead
Henslee	Disp	Any information as to the estimation of the crowd out there now?
Childers	30 P	About 500
Henslee	Disp	10:30 a.m. KKB-364
Childers	30 P	When the planes make their landing approach, I'm going us 21 and 32, (they're both 2-man) to cut traffic. How about holding them off anything they might get tied up for the next few minutes - then we'll have them meet me the old Love Field Terminal.
Henslee	Disp	About what time?
Childers	30 P	Well, you'd better have them meet me no later than 11:00
Curry	1	I want to advise we need someone to work traffic Mockingbird and Cedar Springs.
Whitman	257 T	We have four men here.
Curry	1	Decker and I went through Mockingbird and Cedar Springs; didn't see anyone working. Have them form two lanes and help them make left turns that are backing up about two blocks.
Henslee	Disp	10:45 a.m.
Lawrence	125 T	I am approaching Mockingbird and Cedar Springs. I'll have men working.
Henslee	Disp	10-4. I'll advise 4 to disregard contact at the Trade
Curry	1	Some of the detectives out here don't have the proper identification. Ask him if he has anymore down there.
Henslee	Disp	15/2, can you notify 3 that some of his detectives are Love Field and do not have the proper identification. standing by for the information.

Fisher 4 P  
Butcher & Comer 39 P  
Fisher 4 P

Henslee Disp  
Fisher 4 P  
Henslee Disp

Childers 30 P  
Henslee Disp

Fisher 4 P

Batchelor 2  
Curry 1  
Henslee Disp  
Henslee Disp

Curry 1

Henslee Disp  
Butcher & Comer 39 P  
Fisher 4  
Butcher & Comer 39 P  
Fisher 4  
Sawyer 9

Batchelor 2

Sawyer 9

Childers 30 P  
Tucker & Graham 21  
Smith & Hackney 32 P  
Batchelor 2

Sawyer 9  
Henslee Disp  
Childers 30 P

Henslee Disp  
Batchelor 2

Sawyer 9

39, landing will be at Southeast, won't it?

Yes, sir.

We want to be sure that you get your squads alerted so they cut the traffic on Northwest Highway just prior to President's plane coming over Love Field.

4, we sent 21 and 32 to the old Love Field Terminal to 10-4.

30, when you start receiving information from the tow that plane, advise 531.

10-4. Will be on Channel 2.

4, will you advise as to the crowd estimate and weather condition at this time?

11:00 a.m. KKB-364

10-4. It's not raining now and we have an estimate of crowd of 1100 people.

What is 1's location at Love Field? (11:02)

Right at the Love Field where the plane will unload.

2, he is at Love Field where the planes are to unload.

1, 2 advises he is sending the identification to your location by motorcycle officer.

10-4

11:15 a.m.

39, do you have any information yet?

No.

39, they changed landing directions on us, did you know?

Yes, sir.

10-4. We will have to set up at Mockingbird there.

2, are we going to have any more men on Main Street what we have now assigned? The crowds are getting 1

and we have very few officers.

The only ones we have are assigned on the corners.

should be reserves assigned along the route.

The route on Harwood is not so bad. If we had some men we could certainly use them.

21 and 32, cut traffic.

10-4.

10-4.

9, have you received information that his arrival is about 20 minutes late?

I have not received the information.

2, Air Force 1 is on final approach now.

One plane is down, second plane is coming in and Air Force 1 will be right behind it.

10-4. 11:34 a.m.

9, we have some 15 solo motorcycle officers that are with the convoy. These can probably help in controlling as to approach, there are five in front of the convoy those on the side. I think they will be able to manage the crowd.

10-4. Message received.

Henslee	Disp	39, is Air Force 1 down?
Butcher & Cozer	39 P	No, he is just coming in.
Unknown		He's down.
Henslee	Disp	21 & 22, all clear.
Childers	30 P	Air Force 1 is not on the ground yet.
Henslee	531	21 & 32, remain on your assignment.
Tucker & Graham	21	10-4. (11:37)
Smith & Eackney	32 P	10-4. (11:37)
Childers	30 P	He is on the ground.
Henslee	Disp	30, weather and crowd estimate.
Childers	30 P	Weather is good.
Hannett	540	Will remain clear the rest of the day. Temperature probably stay about the same.
Burkhart	20 P	There is quite a crowd all along Mockingbird Lane around the Coca-Cola Bottling Plant. There is quite a crowd.
Simpson	250 T	Ask 125 if he wants a man assigned to Herschel and Lemmon and at the signal light.
Lawrence	125 T	Yes, have one of the men from Loma Alto and Lemmon there.
Lumpkin	5	5 to 1 out at communications - I'm at the front gate out here.
Curry	1	Loud and clear.
Campbell	280 T	9, Ervay Street is completely blocked with pedestrians and is completely out of control. I have 2 3-wheeled me and still can't get the pedestrians off of Ervay. Ervay is completely closed.
Sawyer	9	10-4. I am on my way there.
Souter	15/2 P	Progress report, please.
Lumpkin	5	Moving out very slow.
Souter	15/2 P	10-4.
Curry	1	5, that traffic up and around Mockingbird - try to get over to one side. (11:50)
Curry	1	1 to Motorcycle Escort - send 2 men to Mockingbird and Cedar Springs to help traffic.
Unknown		What is the location now?
Curry	1	Just made the turn out of Love Field onto Cedar Springs now.
Henslee	Disp	15/2, they are just leaving the field now on Cedar Springs at 15 mph.
Lumpkin	5	5 to 1, might need a motorcycle at Lemmon and Manor. Quite a few people on Lemmon on the median strip and the curbs. Location now?
Curry	1	At Airdrome and Mockingbird Lane.
Henslee	Disp	9, Airdrome and Mockingbird Lane - proceeding approximately 15 mph.
Henslee	Disp	12:00 Noon KKB-364
Curry	1	At Lemmon, Approaching Inwood at approximately 12 pm (12:01 p.m.)
Stevenson	3	The ambulance is standing by?

Henslee	Disp	Standing by at Love Field and when they complete that assignment, they will report to your location.
Curry	1	1 to Motorcycle leading - Drop back closer - hold up a 50 feet ahead of us.
Unknown		15/2, this greeting committee has turned South on Fine Mockingbird. (12:03 p.m.)
Lumpkin	5	1, what is your location now?
Curry	1	We are approaching underpass - Cotton Belt - near Loma
Henslee	Disp	15/2, now on Lemmon near Loma Alto (12:05)
Curry	1	1 to Motorcycle Escort - 3 or 4 miles faster.
Curry	1	1 to escort - pull those cars off the street.
Curry	1	Cut traffic at Oak Lawn.
Lumpkin	5	We have got a pretty good crowd of people down here at Turtle Creek.
Curry	1	5, get the traffic off of it.
Henslee	Disp	Are you approaching Oak Lawn?
Curry	1	About a block away at Knight Street
Henslee	Disp	15/2, on Lemmon now.
Curry	1	Crossing Oak Lawn.
Souter	15/2 P	Advise 3 that the ambulances have arrived and are standing by, 12
Henslee	Disp	3, the ambulances have arrived and are standing by, 12
Curry	1	Just turning off Turtle Creek.
Henslee	Disp	Just turning off onto Turtle Creek off Lemmon.
Curry	1	12 mph.
Curry	1	At the MK&T Underpass at Turtle Creek.
Henslee	Disp	10-4, 12:14 p.m.
Curry	1	1 to Motorcycle Escort - 3 or 4 miles faster, let's tr
Henslee	Disp	12:15 p.m. KKB-364 Dallas
Henslee	Disp	9, now turning onto Cedar Springs Road off Turtle Cree
		Cedar Springs and Fairmount. (12:16 p.m.)
Marshall	139 T	For your information, have cars lined up on both shoul
		Lemmon north from ---- to Oak Lawn.
Lumpkin	5	1, going to be a pretty good crowd from Ross on Harwo
Stevenson	3	1, everything in good shape at Market Hall - traffic's well, not any on side of street - good crowd along the barricades.
Henslee	Disp	1, for your information, Stemmons is pretty well crowd
		Continental on to the Trade Mart.
Curry	1	5, have an officer keep the crowd over to Harwood and
		They are out of the street here.
Lumpkin	5	We got them.
Henslee	Disp	1, are you approaching Ross?
Curry	1	10-4. Just approaching at this time.
Henslee	Disp	10-4. 12-20 p.m.
Henslee	Disp	15/2, are you reading all right now?
Souter	15/2 P	10-4.
Spradlin	212 T	Telephone crew wants to know what time the president's
		back through here so they can clear out.
Henslee	Disp	What location?

Spradlin	212 T	On Mockingbird near Denton.
Henslee	Disp	It will probably be after 2:30 p.m.
Lumpkin	5	1, crowd on Main Street in real good shape. They have back off of the curb.
Curry	1	Good shape, we are just about to cross Live Oak.
Henslee	Disp	12:22 p.m.
Curry	1	1 to escort - drop back. We will have to go at a real speed here on now.
Curry	1	1 to motorcycle - hold up escort. O.K. move along.
Curry	1	Check and see if we have everything in sight. Check w rear car.
Henslee	Disp	1, who is in the rear car?
Jackson	138 T	Everything is O.K.
Henslee	Disp	1, 138, advise O.K., 12:26 p.m.
Curry	1	Crossing Lamar Street.
Henslee	Disp	10-4. Pretty good crowd there, 12:28 p.m.
Curry	1	Big crowd, yes.
Lumpkin	5	Notify Captain Souter of the location of the convoy now
Henslee	Disp	15/2, now on Main, probably just past Lamar.
Curry	1	Just crossing Market Street (12:28 p.m.)
Fisher	4 P	125, what traffic personnel do you have on Mockingbird?
Lawrence	125 T	"On Mockingbird at Cedar Springs," is the question?
Fisher	4 P	10-4. It's moving out of this lot very slow.
Lawrence	125 T	I am at the Trade Mart now headed out that way.
Fisher	4 P	That is all right - I'll check it.
Curry	1	Approaching Triple Underpass.
Henslee	Disp	12:30 p.m. KKB 364
Curry	1	Go to the hospital - Parkland Hospital. Have them stan
Curry	1	Get a man on top of that triple underpass and see what happened up there.
Curry	1	Have Parkland stand by.
Decker	Dallas 1	I am sure it's going to take some time to get your man there. Pull everyone of my men in there.
Henslee	Disp	Dallas 1, repeat, I didn't get all of it. I didn't qui understand all of it.
Decker	Dallas 1	Have my office move all available men out of my office the railroad yard to try to determine what happened in and hold everything secure until Homicide and other investigators should get there.
Henslee	Disp	10-4. Dallas 1 - Station 5 will be notified.
Henslee	Disp	1, any information whatsoever?
Curry	1	Looks like the President has been hit. Have Parkland s
Henslee	Disp	10-4. They (Parkland) have been notified.
Fisher	4 P	We have those canine units in that vicinity, don't we?
Curry	1	Headed to Parkland. Something's wrong with Channel 1.
Lumpkin	5	1, what do you want with these men out here with me?
Curry	1	Just go on to Parkland Hospital with me.
Gross	83 P	Dispatcher on Channel 1 seems to have his mike stuck.
Curry	1	Get these trucks out of the way.
		Hold everything. Get out of the way.
Henslee	Disp	Unknown motorcycle - up on Stemmons with his mike stuck Channel 1. Could you send someone up there to tell him shut it off. (12:34 p.m.)

Bellah	190 T	Do you still want me to hold this traffic on Stemmons until we find out something?
Curry	1	Keep everything out of this emergency entrance.
Henslee	Disp	Did you get all that information, 136.
Hargis	136 T	10-4.
Haygood	142 T	Disp: I just talked to a guy up here who was standing close to it and the best he could tell it came from the Texas School Book Depository Building here with that Eberts Renting sign on top.
Henslee	Disp	10-4. Get his name, address, telephone number there - all information that you can from him. 12:35 p.m.
Souter	15/2	Capt. have all emergency equipment - have 283 cut the traffic at Hines and Industrial. Have all emergency units on South Industrial.
Henslee	531	283, cut traffic Hines and Industrial.
Henslee	Disp	Attention, do not use Industrial Blvd. 12:36 p.m.
Harkness	260 T	I have a witness that says that it came from the 5th floor of the Texas Book Depository Store.
Henslee	Disp	220, keep all emergency equipment off the entrance to Parkland and all of the emergency equipment there off of Industrial Boulevard.
Unknown		We have the emergency entrance secured. (12:37 p.m.)
Lawrence	125 T	We have the emergency entrance to Parkland secured.
Hill	22 P	Get some men up here to cover this school depository building. It's believed the shot came from, as you see it on Elm Street looking toward the building, it would be upper right hand corner, second window from the end.
Henslee	Disp	10-4. How many do you have there?
Hill	22 P	I have one guy that was possibly hit by a rickshaw from the bullet off the concrete and another one seen the president slump.
Henslee	Disp	10-4.
Brewer	137 T	We have a man here who says he seen him pull the weapon through the window from Southeast corner of that depository building.
Henslee	Disp	All right, do you have the building covered off?
Brewer	137 T	No, about 3/4 of a block away from there.
Henslee	Disp	All right, pull on down there.
Brewer	137 T	10-4. I'll leave these witnesses here.
Whitman	257 T	Do you want us to go back to Mockingbird and Cedar Springs?
Howard	290 T	See if you can contact 125.
Lawrence	125 T	290, I am at Parkland.
Howard	290 T	125, do you want us to stay on Industrial or where do you want us to go?
Lawrence	125 T	At your location right now.
Batchelor	2	Can you give us any information as to what happened for the people out here, evidently they had - seriousness of it the president involved - one is at Parkland, along with Dallas 1. We have word it is unknown - Texas Depository corner of Elm and Field - officers are now surrounding and searching the building.

Batchelor	2	Where did this happen - at Field and Main?
Henslee	Disp	At Stemmons and the Triple Underpass - 12:40 p.m.
Henslee	Disp	2, there's a possibility that 6 or 7 more people may have been shot.
Price	295 T	I believe the president's head was practically blown off.
Sims & Boyd	303	What hospital did the President go to?
Henslee	Disp	Parkland Hospital
Henslee	Disp	303, where are you?
Sims & Boyd	303	Parkland Hospital.
Fritz	300	300 enroute.
Henslee	Disp	300, are you enroute to Elm and Field to that store?
Fritz	300	Enroute to the hospital.
Henslee	Disp	295, do you know the extent of the injury?
Price	295 T	It's not for me to say, I can't say. (12:41 p.m.)
Lumpkin	5	Give me a squad to Elm and Houston.
Souter	15/2	Did they advise they had the suspect?
Henslee	Disp	No, they do not have the suspect.
Sawyer	9	The School Book Depository Building? We should have some Main if we could get someone to pick up and bring them down here.
Simpson	250 T	I will start down Elm Street and pick up as many as I can the way (12:43 p.m.)
Bellah	190 T	We can release this traffic here? We can go down there and stay here and hold it.
Henslee	Disp	Release the traffic and report Code 3 to Elm and Houston 12:43.
Talbert	15 P	Are you having them contain that block or 2 block area?
Henslee	Disp	Yes, we are trying to seal off that building until it can be searched.
Talbert	15 P	More than that building. Extend out from that building can be searched.
Caldwell	267 T	Do you want me to head South?
Henslee	Disp.	Yes, 12:44.
Sawyer	9	The type of weapon looked like a 30-30 rifle or some type Winchester.
Henslee	Disp	9, it was a rifle?
Sawyer	9	A rifle, yes.
Henslee	Disp	9, any clothing description?
Sawyer	9	About 30, 5'10", 165 lbs.
Henslee	Disp	Attention all squads, the suspect in the shooting at Elm Houston is supposed to be an unknown white male, approximately 30, 165 lbs., slender build, armed with what is thought a 30-30 rifle. - repeat, unknown white male, approximate 165 lbs., slender build. No further description at this or information, 12:45 p.m.
Talbert	15	Could 9 determine whether man was suppose to have been in the building or was he suppose to have left?
Henslee	Disp	I didn't know for sure and the witnesses didn't have the description, but we have got that building secured by now we should know something before long.
Sawyer	9	On this building, its unknown whether he is still in the building or not known if he was there in the first place



Henslee 531 Well, all the information we have received, 9, indicates that it did come from the 5th or 4th floor of that building.

Lumpkin 5 What building?

Henslee Disp The Texas School Book and Depository Building, 5, at Elm Houston

*HARKNESS* 260 We have an epileptic before this. The person went to Parkland Hospital. Send a squad there to get all the information you can. 12:45 p.m.

Henslee' Disp 125, do you have any information that the governor also was hit?

Lawrence 125 T Not yet, I'll check in just a minute. Have you notified a DPS on this suspect yet?

Henslee Disp Haven't had time yet but we will.

Souter 15/2 P 2, advises to contact 401 at Parkland and see if I can (use)

Henslee Disp Stand by.

Batchelor 2 Contact the Parkland Hospital and see whether the President will be able to appear out here or not. We have all these people and we want to know what to announce out here.

Henslee Disp Yes, as soon as we can obtain that information.

Hawkins & Baggett 211 T Numerous people asking us what happened. Can you give us information about it at this time?

Henslee Disp Wounded the President or the extent of it at this time.

Hawkins & Baggett 211 T Was he shot or do you know?

Henslee Disp I understand he was involved in it, yes.

Hawkins & Baggett 211 T 10-4. Thank you.

Lawrence 125 T The governor was also shot.

Henslee Disp 10-4.

Henslee Disp 125, can you obtain from 1 if the President is going to appear at the Trade Mart?

Curry 1 It's very doubtful.

Batchelor 2 Can you ascertain what his condition is so we can . . .

Batchelor 2 Is there any definite arrangements being made as to what he will or will not appear?

Curry 1 Not at this time that I know of. I don't know but I feel reasonably sure that he will not.

Bellah 190 T We need some ropes here at Main and Houston. We are getting a terrific crowd.

Henslee Disp What else do you need?

Bellah 190 T Just a lot of rope.

Henslee Disp We want to send a Fire Department Rescue Unit with a lot of rope to that location, 12:54 p.m.

Chism 31 P Have a squad to go Community Blood Bank and pick up some blood and bring to Parkland, Code 3.

Henslee Disp Have they been notified?

Chism 31 P 10 4. Parkland has notified them.

Souter 15/2 P 2 requests information the condition of the President and if the governor was hit.

Henslee Disp Have information that the governor was hit.

Souter 15/2 P 4, there was some statement made concerning the outer perimeter - he stated (Love Field) (This conversation was covered by other squads and unable to read it from the recorder.)

Butcher & Comer 39 P Clear me on Code 2 assignment and 30's station wagon, the Secret Service agents downtown.

Marshall 139 T Have 39 meet me at the entrance to Love Field. I have the presidential cars enroute out there.

Henslee Disp 139, you will have to take them on yourself because he is coming downtown.

Marshall 139 T See if you can find out where they are suppose to go out  
Butcher & Comer 39 P I am in sergeant's car and other half of 39 is still at field in the car.

Henslee Disp 15/2, do you have 29 and 99 there?

Henslee Disp 57, That is the 2 dog men that are supposed to be working without the dogs. We can use them if you can release them.

Batchelor 2 Disp, find out any further information at Parkland about condition of the President, whether he can be there or no. Mr. Crull is standing by here and needs to know immediately if you can find out so we can do something to these people out here.

Henslee Disp 10-4. 1:11 p.m.  
Sawyer 9 On the 3rd floor of this book company down here, we found empty rifle hulls and it looked like the man had been here for sometime. We are checking it out now.

Henslee Disp 10-4. 1:12 p.m.  
Debenport 158 T Notify 170 I am taking prisoner to the downtown jail and I'll report back to him down to Parkland as soon as I can.

Apple 243 T I am down here with this 3-wheeler at the dead-end. He is loud colored jacket on. He is pretty drunk. Do you want to take him up there or what do you want me to do with him?

Henslee Disp Take him back up there to 505 Main and contact 9 at Elm & Houston.

Apple 243 T 10-4.  
Butcher & Comer 39 P I have 2 presidential vehicles and I am trying to get across the field.

Henslee Disp 10-4. If I can contact 39, I'll try.

Henslee Disp 4 call 504 immediately. Do you have 39 there with you? needs clearance across the field with those cars?

Henslee Disp 4, do we hold all that is on duty now?

Fisher 4 10-4. That is right

Henslee Disp General Broadcast - All squads, we have a report that an officer has been involved in a shooting in the 400 E. 10th. 1:18 p.m.

Campbell 280 T Do we have a command post set up anywhere for extra squads? We need additional men around Parkland Hospital.

Henslee Disp Well, about everything I have got tied up now is down at and Houston. 1:19 p.m.

Henslee Disp Notify 1 that we have an officer involved in a shooting at 10th and Patton. We don't know the extent of it yet.

Batchelor 2 We got some officers that ask to be released. Do you need them anywhere?

Henslee Disp Yes, we could use some at Parkland Emergency and the trauma on Hines is terrific.

Butcher & Comer 39 P I am at the Sheraton with the Secret Service men. Do you have anyone to carry back?

Henslee Jennings	Disp 251 T	No, not right now. I was enroute back to 2's location but if he doesn't need there, I am right here at Parkland Hospital.
Henslee Henslee	Disp Disp	10-4. Check out there and help with the traffic. Go ahead, 19. Are you enroute. It's in the 400 or 500 of E. 10th, I believe.
Owens Henslee Smart	19 P Disp 170 T	10-4. We are almost Code 6 10-4. 1:21 p.m. Any manpower that you can spare have them to meet 170 on at the entrance out here (Parkland Hospital) on Hines.
Jennings	251 T	I am right here at the entrance now if you want me to out.
Henslee Putnam	Disp 10	Yes, go ahead. By orders of #1, get us 21 uniform officers out here to entrance of Parkland Emergency entrance immediately.
Henslee Putnam	Disp 10	Are you there at Parkland Emergency Entrance? Yes
Henslee Souter Putnam	Disp 15/2 10	10-4. I'm enroute. At this time it was a precautionary move.
Henslee Jones	Disp 254 T	Wants 10 men Parkland at this time. Can I help you?
Henslee Jones	Disp 254 T	Yes, to Hines in the 5200 block. What code?
Henslee Putnam	Disp 10	Code 1. Bring him around to the emergency entrance.
Henslee Putnam	Disp 10	Do you want him, Code 2? Yes
Henslee Jones Henslee	Disp 254 T Disp	All squads enroute to Parkland Code 2. I am enroute. 10, would it be possible to man a car with a Channel 2 somebody to man it?
Putnam Fisher Henslee	10 4 P Disp	Yes, it will be done immediately. 1:26 p.m. Do you have any condition of the officer on 10th? Stand by. Notify 1 that Officer involved in this shooting Officer J. D. Tippitt, we believe, was pronounced DCA at Methodist 1:28 p.m.
Fisher	4 P	Is there any indication that it has any connection with other shooting?
Henslee	Disp	Well, the descriptions on the suspect are similar and possible.
Fisher Henslee Talbert	4 P Disp 15	Thank you. 10-4. If you get ahold of 15/2 to send some of his people to people at the scene on this book building, we will need in service.
Henslee Talbert Henslee	Disp 15 Disp	15, you received the information on Tippitt, didn't you? 10-4. Enroute to Oak Cliff now. 15, do you want 4 to relieve some of those people on building?
Talbert	15	He has some people at Love Field I think I can send to

Henslee Disp I think he is going to have to leave then, Captain, be they are going to have to move back out. They are not to allow anybody on that field.

Talbert 15 Check with 15/2 and see if he has any he can spare.

Henslee Disp Well, I have got 20 from him and I had to send them on Parkland and block it off.

Talbert 15 We will leave it like it is.

Henslee Disp Clear 1:30 p.m.

Hawkins & Baggett 211 T Can you give Captain Westbrook any information as to who was shot?

Henslee Disp Repeat.

Hawkins & Baggett 211 T Can you give Captain Westbrook any information as to who this happened?

Henslee Disp It was in the 400 block of East 10th.

Talbert 15 P Did you say he was DOA at Methodist?

Henslee Disp Yes.

Talbert 15 Have they released any condition on the President?

Henslee Disp We understood he is DOA too.

Unknown Was the governor hit?

Henslee Disp Unknown.

Talbert 15 Was 19 asking for a squad to cover that area?

Henslee 531 Yes, we have 10 squads over there now.

Talbert 15 Do you think you have a suspect?

Henslee Disp 800 E. Jefferson, 15.

Talbert 15 10-4. Have you run a make on that license number yet?

Henslee Disp Yes, we are running a ... on it now.

Jones 254 T Do you want us at the emergency on the front?

Henslee Disp They are going to set up a command post at the entrance Hines on Lofland Drive and don't let any traffic in there whatsoever unless its an emergency.

Curry 1 Have the escorts cut their sirens.

Henslee Disp Cut the sirens, escorts. Cut the sirens.

Putnam 10 Notify the escorts on North Hines to cut their sirens.

Henslee Disp Attention escorts going north on Hines - cut your sirens.

Henslee Disp Notify 9 that we have information that the ladder that is up to the roof on this building, there is concealed space under the ..... sheetmetal has to be raised and there is some concealed space under that sheetmetal. 1:33 p.m.

Henslee Disp Lead escort motorcycles escort - cut your sirens. Continue broadcasting for the escorts to cut their sirens. Attention escort, I am now going north on Hines cut your sirens.

Curry 1 With as little attention as possible, get up and break traffic ahead of the cars.

Putnam 10 With as little attention as possible get up and break traffic ahead of the cars.

Henslee Disp Attention: motorcycle escort with 1 - attract as little attention as possible, continue advising the escort to cut the sirens. 1:35 p.m.

Sawyer 9 I have been out of the car. Have you been trying to contact me?

Henslee Disp Did you get that information? Did the motor jockey get the information about the building?

Sawyer	9	It's being secured now.
Henslee	Disp	1 or Dallas 1 - when we get to the Main Entrance ....
		Are you enroute to Love Field?
Curry	1	Yes, but don't put it on the air. 1:37 p.m.
Butcher & Comer	39 P	I got a State Unit going southwest Airmotive to pick up
Batchelor	2	We have information that someone to pick the governor's
		up.
Curry	1	Don't let any cars follow us into the field.
Henslee	Disp	10-4.
Batchelor	2	Mrs. Connally is being flown in here from Austin. She will
		arrive at Love Field. A State car will be standing by but
		it will probably be an hour before it gets there. Notify
		the Command Post at Parkland to get her through when she
		arrives.
Henslee	Disp	10-4.
Henslee	Disp	Disp to Parkland Command Post - Mrs. Connally will arrive
		about an hour. Be sure to let her through.
Parkland Command Post		10-4.
Henslee	Disp	1, Dallas 1 is standing by at Sta. 5, his office.
Curry	1	10-4.
Henslee	Disp	1:40 p.m.
Henslee	Disp	Surgeon being flown in from Galveston to Dallas Love Field
		Looking for someone stand by and escort him to Parkland.
		should be by in about 30 minutes.
Hill	550/2	A witness reports that he last was seen in the Abundant
		Temple about the 400 block. We are fixing to go in and
		it down.
Henslee	Disp	Is that the one that was involved in the shooting of the
		officer?
Hill	550/2	Yes
Henslee	Disp	They already got him.
Hill	550/2	No, that wasn't the right one (1:44 p.m.)
Stringer	551	The jacket the suspect was wearing over here on Jefferson
		bears a laundry tag with the letter B 9738. See if there
		is any way you can check this laundry tag.
Jackson	138 T	We need a Justice of the Peace at Parkland Hospital, Code
Henslee	Disp	10-4.
Hill	550/2	Advise someone to get in the alley and behind that building
		at the fire escape.
Henslee	Disp	5, an aide to the vice-president by the name of Manesport
		arrive at Southwest Airmotive at 2:05 and will you also
		Secret Service.
Butcher & Comer	39 P	I have.
		We need an escort there at Southwest Airmotive at 2:05
Young	210 T	Has anybody made arrangements or picked Tippitt's wife up
Henslee	Disp	I am not sure, 210.
Young	210 T	If you give me the address, I will go up there and pick
Henslee	Disp	Yes, you go pick her up. I do not have anybody to send
		now.
Young	210 T	I'll call 505 for the address.
Butcher & Comer	39 P	Southwest Airmotive and 39, car 2, has the statement.
Henslee	Disp	10-4, 1:51.

	410	Ask 15/2 if he has any extra officers there to help hold back the crowd on the outside of Parkland Hospital.
Curry	1	What is the circumstances of J. D. Tippit?
Henslee	Disp	We do not have it all clear yet, 1. He was involved in shooting and was DOA at Methodist and I am sorry that I have right now.
Curry	1	Did they get the suspects?
Henslee	Disp	We believe we have him in the Texas Theater now.
Curry	1	10-4.
Butcher & Comer	39 P	Is he to arrive at 2:05?
Henslee	Disp	Yes
Butcher & Comer	39 P	I'll stand by.
Fisher	4 P	The latest information is, he is arriving now and he wa to know if he has contact.
Butcher & Comer	39 P	I'm in the sergeant's car and 39/2 has the radio that i contact with the tower.
Fisher	4 P	Well, where is he?
Butcher & Comer	39 P	He should be here on the field now. He is around there an escort.
Henslee	Disp	We have apprehended a suspect in the shooting at the Theater.
Curry	1	10-4.
Henslee	Disp	Repeat, 1.
Curry	1	I'm at Love Field 1:54 p.m.
Kockos	11	You say the officer of DOA?
Henslee	Disp	Yes, 11.
Kockos	11	10-4.
Fisher	4 P	We need a squad standing by on Mockingbird at the end runway 15. Also need one at the North end of that sam runway at Shorecrest there.
Henslee	Disp	10-4. I'll see if I can find you one.
Henslee	Disp	Is there any officer near Love Field?
Henslee	Disp	161, we need you on Mockingbird at the end of Love Field between Airdrome and Cedar Springs.
Dale	161 T	On or off the field?
Unknown		Off the field, 161.
Young	210 T	I'm downtown, J. D. Tippit lives 7500 S. Beckley. I'm running Code 2 to his wife's house.
Henslee	Disp	Yes, go ahead 1:56 p.m.
Henslee	Disp	4, I've got 32 going down on Shorecrest. What you wa to do?
Fisher	4 P	I want him to stand by at the end of that runway and everyone moved out.
Westbrook	550	You probably know that they are enroute from the Texas Theater with that suspect. They are bringing him str to City Hall.
Butcher & Comer	39 P	See if you can get the Reg 39 car and have them ask the place the aide is coming in.
Whitman	257 T	You need me out at Love Field?
Henslee	Disp	No, where are you now?
Whitman	257 T	I'm on Hall Street almost at Oak Lawn.

Henslee	Disp	I need you back out there to Parkland about Code 2
Whitman	257 T	10-4. I'm enroute. Any particular place?
Henslee	Disp	No, just grab you a handful of corner. There's a command post set up there at Parkland, 257.
	39 P	(sgt. car) I've been advised by Southwest Airmotive the 2 are arriving at Southwest Airmotive and will park here in 5 minutes.
Henslee	Disp	10-4. I can't raise your partner.
	39 P	(sgt. car) 10-4. He's taking care of Governor Connally's wife, I believe.
Henslee	Disp	2:00 p.m. KKB 564 Dallas.
Euggins	253 T	I've got back to my car at Cedar Springs and Mockingbird which way you want me to go?
Henslee	Disp	Parkland Hospital, Code 2.
Euggins	253 T	Enroute.
Henslee	Disp	2:01 p.m.
Henslee	Disp	Go down to Elm and Houston. Contact Captain Fritz. Tell him to contact his office.
Unknown		Captain Fritz just left about a minute ago. He's in his
Walker	85 P	Any report on condition on the President or Governor?
Henslee	Disp	I understand the President is DOA. I don't know about hi (the governor).
Henslee	Disp	4, do you know where Air Force 1 is?
Fisher	4 P	Yes, it's out here at the air cargo entrance on the field
Henslee	Disp	10-4.
Fisher	4 P	If you can contact 39 out at Southwest Airmotive, that th airplane is going to be taxied to this area, not there.
Henslee	Disp	39, did you receive?
Butcher & Comer	39 P	Yes, I haven't seen the governor's aide. I'll take the Presidential aide. We're heading for Gate 26 where the plane is supposed to come in.
Henslee	Disp	1, it's parked over there by air cargo entrance.
Westbrook	550	Notify my office, I'm enroute, will you?
Henslee	Disp	10-4 2:03 p.m.
Henslee	Disp	Command post at Parkland?
Henslee	Disp	170, how many officers do you have now, do you know?
Smart	170	I'm at the entrance here on Hines. I'm not at the Connar Post in the rear.
Henslee	Disp	10-4. What's your traffic situation there?
Smart	170	Heavy
Henslee	Disp	170, I can't raise anyone back there. I'm sending 2 dog officers, Code 2, just in case their needed.
Smart	170	10-4 It's possible we'll need them.
Henslee	Disp	2:04 p.m.
Henslee	Disp	Yes, to your location.
Marshall	139 T	Know the location of that plane?
Henslee	Disp	Yes. If you'll get hold of 4 there at the air cargo fre: entrance, he'll direct you to it.
Marshall	139 T	10-4.
Fisher	4 P	139, come in Cedar Springs past the Ramada Inn and I'll waiting for you at the first cut-off off Cedar Springs t your right.

Marshall	139 T	10-4.
Henslee	Disp	170, do you know if 3 has come through there?
Henslee	Disp	Someone relay for 3. I'm not receiving.
Fisher	4 P	4, to the unit on the Parkland escort to Love Field.
Butcher & Comer	39 P	This is 39 with the Presidential Aide and Governor's ad
Fisher	4 P	4, to the unit escorting people from Parkland to Love F
Fisher	4 P	138, did you get my message awhile ago? I'll be waitin
		for you here at the cut-off.
Jackson	138 T	10-4.
Butcher & Comer	39 P	Would you notify some unit at Parkland to kinda help us
		get through when we get there?
Henslee	Disp	Yes. It is policed.
Smart	170 T	The crowd is dispersing out here now.
Henslee	Disp	10-4. 2:10 p.m.
Jackson	138 T	4, approaching Mockingbird on Cedar Springs.
Fisher	4	All right. Come right on in.
Gross	83 P	I'm going to be out at the City Hall with 550.
Henslee	Disp	10-4.
Jennings	251 T	Could you contact someone out there at the airport and
		then advise Mr. Kildoff, he's in the White House Staff
		tell him the poolmen he's concerned about are enroute;
		I'm bringing them to the plane?
Henslee	Disp	4, did you receive?
Fisher	4	The poolmen he's concerned with are what?
Henslee	Disp	Are enroute to that location.
Fisher	4	10-4.
Henslee	Disp	2:15 p.m. KKB 364 Dallas
Jennings	251 T	This gentleman in this White House Staff wanted to kno
		you got that message to Mr. Kildoff out there at the a
		Yes, that's 104. It has been delivered. 4 is standin
Henslee	Disp	and has notified them.
Jennings	251 T	10-4, and these gentlemen also wish to know if it woul
		possible for your office to make a collect call to Was
		to deliver a message for them.
Henslee	Disp	251, I'm sorry my phones are all tied up.
Smart	170 T	Have any word whether the 7-3 traffic will hold over?
Henslee	Disp	The word I have right now is everyone that is on duty
		will remain on duty until further notice.
Smart	170 T	10-4
Jennings	251 T	Do you know where 39 is now standing by? I'm on Dent
		north of Mockingbird.
Henslee	Disp	Well, I got one going to Parkland and the other one i
		the field somewhere.
Jennings	251 T	10-4. Do you know where I can take these men to get
		the plane?
Henslee	Disp	4 is sitting up there in his car.
Jennings	251 T	That's up Cedar Springs?
Henslee	Disp	That's right. Past the Ramada & Hertz Rent-a-car and
		right.
Fisher	4 P	Who's that calling for me?



Henslee Disp That's 139. He has those aides enroute out there.  
Fisher 4 P 10-4.  
Unknown No, that's 39.  
Whitman 257 T I'm clear from Parkland. They said they don't need me.  
going to start toward Love Field if you need me out there  
somewhere.

Henslee Disp Yes, you might go. You probably are.  
Jackson 130 T 139 to 150, 125 is getting in his car now.  
Striegel 130 T 125, we have several men out here at Parkland, which we  
don't need. You want to release some of these men?

Lawrence 125 T I don't want to release any of them yet. Hold them right  
Henslee Disp 2:24 p.m.  
Henslee Disp Any officer near the City Hall that's in a car ...  
Souter 15/2 Would you have someone call 511 and advise the Third Pla  
Supervisor that will be coming on that the senior sergea  
is tied up at Parkland Hospital and will be unable to ge  
there. I'm tied up at the Trade Mart and will be unable  
to get there for the senior officer present to put the c  
to work from Central Station and also is 4 on the air?

Dugger 18 P I can Parkland right now. I'm afraid I'd better make it  
3:00 p.m.

Henslee Disp 4, 15 wants to talk to you, but I have some information  
need to give to you right now. A Mr. Bill Mise is on hi  
way in to swear in Mr. Johnson as President and he will  
an escort, but we don't know when he is going to get the  
All right. We'll be standing by here.

Fisher 4 Any better location on that deal down here at Cobb Stad  
107  
Henslee Disp No, that's all we had on it.  
107 10-4. There's about 15 or 20 officers out here covering  
this. Nobody can find anything.

Dugger 18 P 15/2, we have approximately 6 to 8 jockeys out here and  
officers standing by out here. We have no actual need  
except about 2. Can you advise?

Souter 15/2 Release all you don't need out there.  
Smart 170 T 16, have the motorcycle officers report to 170 here at  
entrance.

Henslee Disp 4, President Johnson's bags are the 2 blue hanging bags  
2 handbags are on that plane. They are initialed with  
initials and they want them brought to him at Parkland.  
2 blue handbags and 2 hanging bags?

Fisher 4  
Henslee Disp No, 2 blue hanging bags and 2 handbags with his initials  
them.

Fisher 4 10-4. We'll get them.  
Lawrence 125 T I need 1 solo supervisor and half of those men at Parkla  
out here.

Henslee Disp 170, 125 wants you and half ...  
Souter 15/2 4, the building people at the Trade Mart request we lea  
some men inside the building. Will you tell 4 I'll have  
or 7 6-2 officer here and 2 service division officers th  
I'll hold until they are no longer required?

Henslee Disp You 10-4 on that 4?  
Fisher 4 P Yes.

Smart	170 T	Notify 125 I'm enroute with 5 (officers).
Williams	162 T	Can you get ahold of 39 - ask him to switch to Channel 2. I need him in a hurry.
Williams	162 T	39, we are over here at Southwest Airmotive. We need to come across the field. Can you come over and help us?
Henslee	Disp	162, I still haven't been able to contact 39 that's on the field. All I can suggest is go ahead and take that perimeter rd. and go on across. We don't have any contact with the tower.
Williams	162 T	10-4. We're going.
Fisher	4 P	Where did you get that information about those 2 blue hang bags and 2 handbags.
Henslee	Disp	One of the telephone clerks brought it in here and said they talked to them at Parkland.
Varner	70	I called that information in from Parkland. We got it from the second floor. It should be Governor Connally's bags. They were on the Presidential plane. They didn't know if they had been taken off or left on the plane.
Henslee	Disp	170, are they Connally's or Johnson's?
Varner	70	It's my understanding they were Governor Connally's.
Henslee	Disp	10-4. We got it as Johnson's. Did you receive 4?
Butcher & Comer	39 P	You call us?
Henslee	Disp	39, are you on the field?
Butcher & Comer	39 P	Yes.
Henslee	Disp	We need tower clearance for that jockey, that's going across the field.
Butcher & Comer	39 P	Go ahead.
Henslee	Disp	4, we have information now that Judge Sarah Hughes is leaving Parkland enroute to Love Field to swear President Johnson. What are you going to need out there? Are you in pretty good shape?
Fisher	4 P	Yes.
Henslee	Disp	10-4. 2:35 p.m.
Henslee	Disp	4, I don't know how she's going. I guess someone maybe is escorting her.
Fisher	4	Is that Mrs. Connally wanting those bags or Governor Connally's?
Henslee	Disp	70 was the one that was supposed to call it in and I guess it was the Governor.
Fisher	4	Would you have them doublecheck it?
Henslee	Disp	10-4. Also we have another escort coming in out there was the .... standby a minute. Wanting 39 to meet them at the entrance to Love Field. It's some more of those VIP's.
Fisher	4 P	10-4. You know who they are, or where their coming from?
Henslee	Disp	Their coming from the Sheraton, 4.
Smart	170 T	125, your location?
Lawrence	125 T	Love Field.
Dugger	18 P	Transportation for 3 of us back from the Trade Mart please
Brooks	174 T	I've got some people going to Parkland. I'll pick em up and bring them back.
Henslee	Disp	10-4. 2:38 p.m.
Henslee	Disp	Did you receive 4?

Brooks	174 T	No, I didn't - which field is he talking about?
Henslee	Disp	He's talking about Love Field.
Brooks	174 T	Yes, sir, we're going to Parkland.
Henslee	Disp	10-4.
Dugger	18 P	I have Judge Johnston here with me at Parkland. Was the one fatality from the shooting with the President's party?
Henslee	Disp	That's the latest I had on it, 18.
Henslee	Disp	18, there were some more injured but I don't know who they were or how severe.
Dugger	18 P	I didn't read you. You know anything about an injured Secret Service Agent?
Henslee	Disp	No, I do not. There was some more injured but I don't know who they were.
Brooks	174 T	One of the Secret Service men on the field -- Elm and Houston; said that it came over his teletype that one of the Secret Service men had been killed.
Henslee	Disp	Well, 10-4. I don't have that information.
Dugger	18 P	I believe this is going to be incorrect. He's not at Parkland. Can you have someone canvass the major hospitals please?
Marshall	139 T	I have a man out here that doesn't know anything about 10-4.
Henslee	Disp	Att. all Criminal Intelligence Units - report to your offices immediately. 2:41 p.m.
Henslee	Disp	Was that rifle recovered that was used in the shooting?
Shipley	16 P	Not that I know of. All we found was some empty shells.
Henslee	Disp	Do you know what kind it was?
Shipley	16 P	I'm not sure. 300 was down there, that's Captain Fritz there. Can you call him?
Henslee	Disp	10-4. I'll try to find a telephone and would you check to see if 40's at the sub station? He may have to hold down for the 3rd Platoon.
Shipley	16 P	I haven't got a phone I can call out there on.
Henslee	Disp	10-4.
Shipley	16 P	4, do you know anything about a Dr. Showers that is supposed to be out there.
Henslee	Disp	No, I sure don't.
Fisher	4 P	Well, I've got a note here says have the escort for Dr. Showers at Love Field contact the tower when he gets to Galveston.
Henslee	Disp	Is it the one coming out of Galveston?
Fisher	4 P	Yeah that's the one. I guess that's him.
Henslee	Disp	That was 1 that called me, didn't have any concrete information. We're ready for him when he comes in.
Fisher	4 P	O.K. 10-4.
Henslee	Disp	Mr. Sorrell's asked that you contact station 5 and not Mr. Allen Sweat - be sure that he broadcasts the information on the witness that saw a truck, to his men.
Osborn	115 P	10-4.
Henslee	Disp	9, I talked to 6 and he advised if you need them, keep them.
Henslee	Disp	If you don't, let them go.
Sawyer	9	10-4

Henslee Disp 245 p.m. KMB 364  
Dale 161 T 4, you did say awhile ago no press allowed on the field?  
Fisher 4 P Right. No press.  
Dale 161 T 10-4. There's a press car just came around me. He's going  
(rest of conversation not readable).  
Fisher 4 The plane taxiing out is the Air Force 1. If you think it  
necessary you might head over that way and keep them back  
from that runway.  
Brooks 174 T Where's the people that want a ride?  
Henslee Disp I didn't hear you.  
Brooks 174 T I was supposed to pick up some people here at Parkland -  
take them back to the Trade Mart.  
Henslee Disp That was Sgt. Dugger, I believe.  
Dugger 18 P Go ahead to 18.  
Henslee Disp 174 is waiting to take you back over there, Sergeant Dugger  
Curry 1 Air Force 1 is airborne. 2:47 p.m.  
Henslee Disp 1, do you want us to hold everyone on duty until further  
notice?  
Curry 1 Yes, Chief Batchelor and Chief Stevenson will be back in  
office in a minute. I'll be there shortly.

Henslee Disp 10-4 2:47 p.m.  
Campbell 280 T He says release the men or hold em?  
Henslee Disp All officers are to remain on duty until further notice,  
Campbell 280 T We got more than we need out here at Parkland. Where you  
want to put them?  
Henslee Disp 4, you need some men at Love Field?  
Fisher 4 P No, we're in good shape.  
Henslee Disp I guess just stand by and hold them. Wait, just a minute.  
He's out of the car 260 - just stand by and hold them. We  
just a minute. He's out of the car 260 - just stand by and  
we'll notify you.

Campbell 280 T 10-4.  
Dale 161 T 4, there's a man here in a car with the White House press.  
You have any information?  
Fisher 4 P White House press?  
Dale 161 T Yes, he's wanting to get in the press plane.  
Fisher 4 P All right, he can come on down to the air freight cargo  
building and walk from there.

Dale 161 T 10-4.  
Striegel 130 T 130 to 174 - You are to remain on duty.  
Brooks 174 T Yes sir, I heard him. I'm at Parkland.  
Henslee Disp 2:52 p.m.  
Henslee Disp 225, call your home immediately.  
Wilson 224 T lll and I are together in the downtown area. My car is on  
on Swiss. We had a prisoner earlier in the day. What do  
suggest we do?

Henslee Disp Go get your car and get in service.  
Fisher 4 P Say, if you get any inquiry, I did get those bags of  
Governor Connally's off the airplane. Also got Bill  
Stinson's bags on the Governor's staff. I'll get someone  
to carry them to Parkland.

Henslee Disp 10-4. 2:57 p.m.

Barker	175 T	What's the ambulance got over on West Jefferson at Dudley Hughes.
Henslee	Disp	Wait a minute. That's an injured person, 175, 3:00 p.m. ZKB 364
Fisher	4 P	Would you have someone to check at Parkland and see if so of the local Secret Service is out there?
Henslee	Disp	Any officer at Parkland? Comm Post at Parkland?
Campbell	260 T	Will you find out if Mr. Sorrells from the Secret Service out there and advise 4.
Campbell	280 T	I'll hunt for him.
Henslee	Disp	10-4.
Henslee	Disp	139, notify 4 we have an explosion - 4300 Northaven at th YACA.
Marshall	139 T	10-4.
Whitman	257 T	I'm on Shorecrest just north of Love Field if you want to use me over on Northaven.
Henslee	Disp	Well, you might as well go.
Whitman	257 T	10-4. What code?
Henslee	Disp	Code 3.
Hawkins & Baggett	211 T	Get ahold of 515 supervisor and have them put some men on Northbound Central in the downtown area that traffic is already backing up down there.
Henslee	Disp	All right.
Henslee	Disp	4, Mr. Sorrells is not at Parkland. The last information we had was he was going to the Dallas Morning News Buildi
Henslee	Disp	3:14 p.m.
Smith & Hackney	32 P	How many planes leaving out here - just 2 aren't there?
Henslee	Disp	4, is there just 2 planes supposed to leave?
Fisher	4 P	Both Air Force 1 and 2 are gone now. The only thing we h here is the news plane.
Henslee	Disp	4, you want 32 to stand by on Shorecrest?
Fisher	4 P	No. (3:16 p.m.)
Whitman	257	You won't need anything else out - no ambulance or anythi Just a matter of cleaning up now.
Henslee	Disp	10-4.
Curry	1	125, you need a man to work traffic out here on West side Cedar Springs, right where it crosses over the park lot.
Lawrence	125 T	10-4 (3:20 p.m.)
Henslee	Disp	4, Sorrells is now enroute to Captain Fritz's Office.
Fisher	4 P	10-4.
Curry	1	Lawson is with me. We heard the broadcast.
Henslee	Disp	Attention all solo officers, all three wheel officers, al central station radio patrol officers not on assignment, report to the Assembly Room, 3:25 p.m. Attention all sol officers, all three wheel officers, all central station radio patrol officers not on assignment, report to the Assembly Room.
Unknown		Was that cleared out of ... office?
Smart	130 T	125, you want me to secure all officers out here at Parkl It doesn't look like anymore needed out here.

Lawrence	125 T	Report to the Assembly Room.
Campbell	280 T	You want us to turn this traffic loose out here, or hold, or keep some of them out here working traffic?
Henslee	Disp	280, are you at Parkland?
Campbell	280 T	I'm at the entrance on Hines. I've got school patrol officers and special enforcement officers and 2 three wh
Henslee	Disp	No, 280, if they are needed there, keep em.
Campbell	280 T	I'm going to release some of them and tell them to come
Brooks	174 T	Clear from garage, ask 190 where he wants me to report.
Henslee	Disp	Report to the assembly room 174.
Lawrence	125 T	125 to 133 - At Cedar Springs and the exit to the/or fro the cargo terminal; that roadway has to be covered on bo sides. We have some officers covering 1 side, you cover the other side.
Jones	254 T	Was 125 wanting someone out on Cedar Springs? I just go through delivering 2 of the Presidential parties down to their hotels.
Henslee	Disp	3:30 p.m. KKB 364
Jennings	251 T	Do you know the traffic condition in front of Parkland? want to go back to the airport from the Trade Mart escort a bus and a truck.
Lawrence	125 T	They're almost normal. I just passed there.
Jennings	251 T	10-4. After I take this escort back to the airport, wh you want me to go?
Lawrence	125 T	Return to the detail room or to the traffic office.
Young	210 T	79, Officer Anglin, is going to remain with the family. enroute to get .... 3:35 p.m.
Whitman	257 T	What does that squad have that just passed me running C on Midway?
Henslee	Disp	Unknown - that's 31. He's got something working over a Braniff Building, Gate 11. You might as well go on ove there, too. I don't know what it is.
Campbell	280 T	Traffic situation is normal out here. I'm bringing the in to the station with me. 3:37 p.m.
Curry	1	Notify Chief Lunday he better put on rainy day schedule traffic. It's in terrible condition all downtown.
Curry	1	Tell him to send someone to Elm and Central right now. blocking, Elm's blocking up the expressway.
Valentine	104 P	I'm clear down here at Elm and Houston, remain out for
Henslee	Disp	1, do you want us to hold the 2nd Platoon Radio Patrol work traffic as the 3rd Platoon relieves them.
Curry	1	Yes, I think you had better, most of these intersection blocking up, there's a terrific crowd downtown.
Henslee	Disp	10-4, 3:39 p.m.
Henslee	Disp	4, they got something working over there at the Braniff Building, Gate 11, reported someone armed over there, got 2 squads running it.
Fisher	4 P	10-4.
Whitman	257	It's going to be at the terminal, not at the Braniff B
Butcher & Comer	39 P	Did you put out a call on someone armed out here or so

Henslee	Disp	Yes, 31-32 and 257 are on the way to the terminal building now. We had information that there was someone armed at Gate 11. We don't know who it is.
Fisher	4 P	Is 15/2 down at the Trade Mart still?
Henslee	Disp	I believe he left there already.
Fisher	4 P	Is there any personnel left down there?
Henslee	Disp	I don't believe so.
Childers	30	Where did you receive the information to Gate 11?
Henslee	Disp	30, that was an anonymous call from Braniff. That's all we have on it.
Childers	30	10-4. We'll check around for a complainant.
Henslee	Disp	3:45 p.m. KIB 364
Butcher & Comer	39 P	We can't find anything at Gate 11, everything seems to be right out here.
Henslee	Disp	All right, notify everyone there - will clear them all, 3:
Flusche	40 P	If you have any officers available, we're going to need some to the entrance to Parkland - out here cars are parking on the parkway and on the street and they sure do need someone out here to help this traffic out.
Henslee	Disp	How many officers do you need at Parkland?
Flusche	40 P	If they have a couple of solos, they could probably use about 3 of them out here. They have the TV's set up on the Parkland campus here and it is causing quite a congestion out here, and I'm afraid the crowd is going to gather extensively out here after they get off from work.
Henslee	Disp	4, did you receive? They need 3 officers at Parkland because of the television camera's being set up on the campus.
Fisher	4 P	I did not - what happened to the people we had out there?
Flusche	40 P	Well, I didn't see anyone on Hines - I'm around here at the rear now. I haven't seen anyone yet - there's a couple of Highway Patrolmen here.
Fisher	4 P	280 is in charge out there.
Fisher	4 P	Contact the detail room - have them send somebody out there.
Henslee	Disp	10-4.
Unknown		Left one officer on the door there.
		Records shows ended at 4:09 p.m.
		Records shows started 4:09 p.m.
Fisher	4 P	Has there been any developments that you can tell me on the suspect that shot the officer, was there any connection with the shooting of the President.
Henslee	Disp	At this time it's my understanding he is the same person. is in custody.
Fisher	4 P	10-4. Thank you.
Henslee	Disp	4, that's not official. That's just the rumor up here.
Fisher	4 P	10-4. I'll check it a little later.
Henslee	Disp	4, call Homicide and Robbery.
Fisher	4 P	10-4.
Dellinger & Cody	365	Did you put out a description of an automobile wanted involving the offense - involving the officer in Oak Cliff?
Henslee	Disp	Stand by, No, 365.
Henslee	Disp	4, hold the Presidential cars at the location. 508 is enroute to print em.

Page 23 - Channel 2

Fisher	4 P	As far as I know, these cars were loaded on an army transport. I don't know whether they are still there or not. I'll check.
Henslee	Disp	10-4. Advise as soon as you can.
Fisher	4 P	For your information, they have been loaded and have left on the other transport.
Henslee	Disp	They have already gone?
Fisher	4 P	Yes
Henslee	Disp	Closing down Channel 2 - 5:12 p.m.

Sergeant of Police  
Radio Dispatcher

Corporal of Police  
Assistant Radio Dispatcher



File No. 100-10461-7A 414  
Date Received 7-27-64  
From Sgt. Ch. George Lumpkin  
(Name of Contributor)  
Dallas PD  
(Address of Contributor)  
By Raymond Smith  
(Name of Special Agent)  
To Be Returned Yes   
No

Descriptions

Verbatim transcription of recorded radio call  
from 10:00 am on 11/22/63 until 6:00 pm on 11/24/63  
Channel 1 of KKB 364, Dallas Texas

following is a verbatim transcription of recorded radio transmissions from 10:00 a.m. on November 22, 1963 until 6:00 p.m. on November 22, 1963 on Channel 1 of KKB-30, Dallas, Texas. This transcription includes only the transmissions that might have a bearing on events or investigations the shooting of President Kennedy on November 22, 1963.

Channel 1

	<u>CALLER</u>	<u>CONVERSATION</u>
A. McDaniel D. Huffstutler	Disp	10:00 a.m. KKB-30.
A. McDaniel D. Huffstutler	Disp	39
F. Butcher W. Comer	39	39
A. McDaniel D. Huffstutler	Disp	Channel 2 (10:06)
Y. Alvis	285	285.
A. McDaniel D. Huffstutler	Disp	285.
Y. Alvis	285	Out Love Field assignment.
A. McDaniel D. Huffstutler	Disp	10-4; 10:08.
t. Harkness, DV	260	260.
A. McDaniel D. Huffstutler	Disp	260.
t. Harkness, DV	260	Let me talk to 290 please.
A. McDaniel D. Huffstutler	Disp	290.
t. Howard, E.B.	290	290.
t. Harkness, DV	260,	290, this is 260. They have removed these signs down on Houston between Main and Elm. Do you know anything about it?
t. Howard, FB	290	On the east or west side?
t. Harkness, DV	260	East.
t. Howard, FB	290	290 to 260...
t. Harkness, DV	260	260.

1A 114