

Journal of the

Journal of the

Journal of the

Journal of the

Journal of the

Journal of the

Journal of the

Journal of the

Journal of the

Journal of the

Journal of the

Journal of the

Journal of the

Journal of the

Journal of the

Journal of the

Journal of the

Journal of the

Journal of the

BACK TO THE FUTURE
MARCH 1985
MAGAZINE

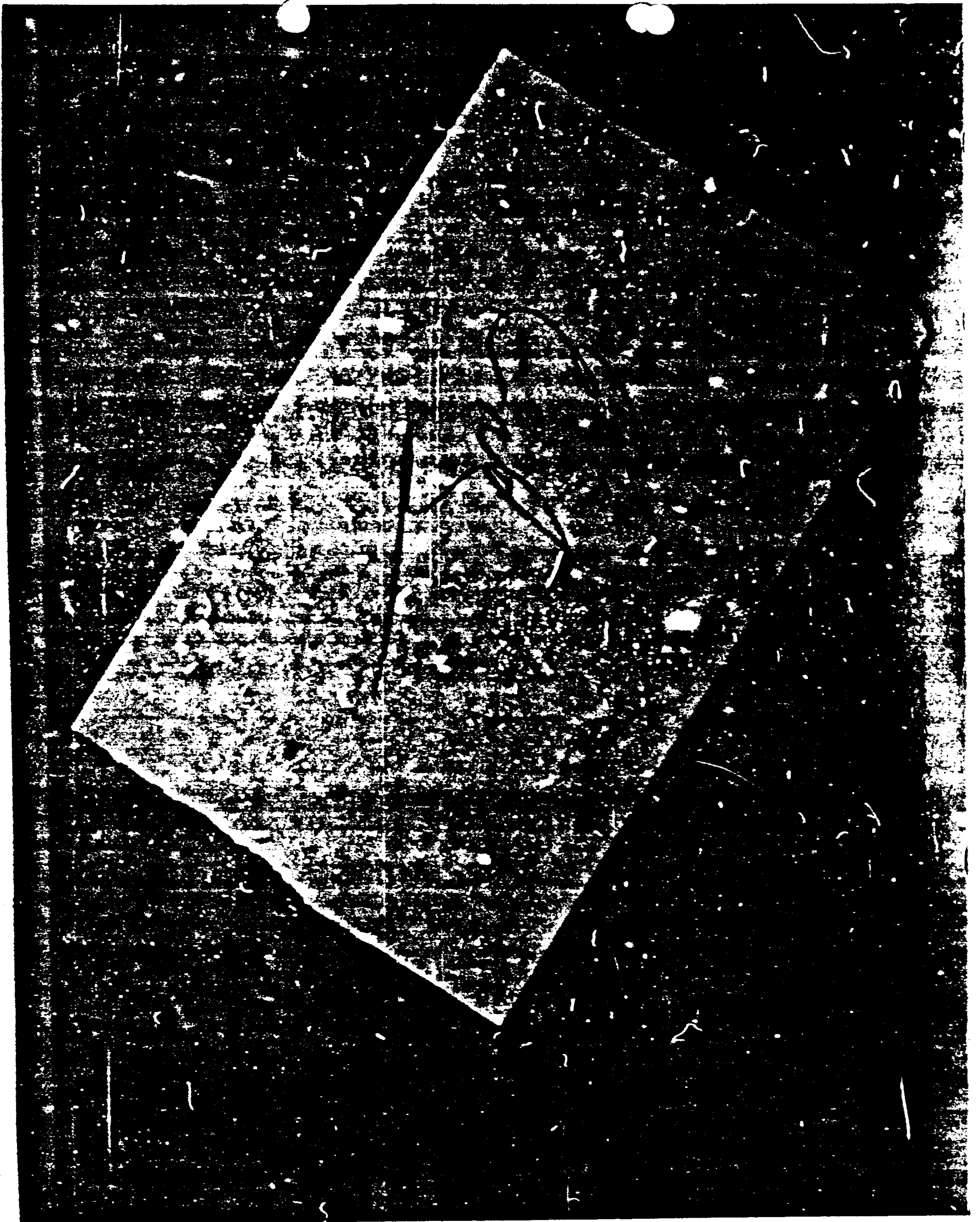

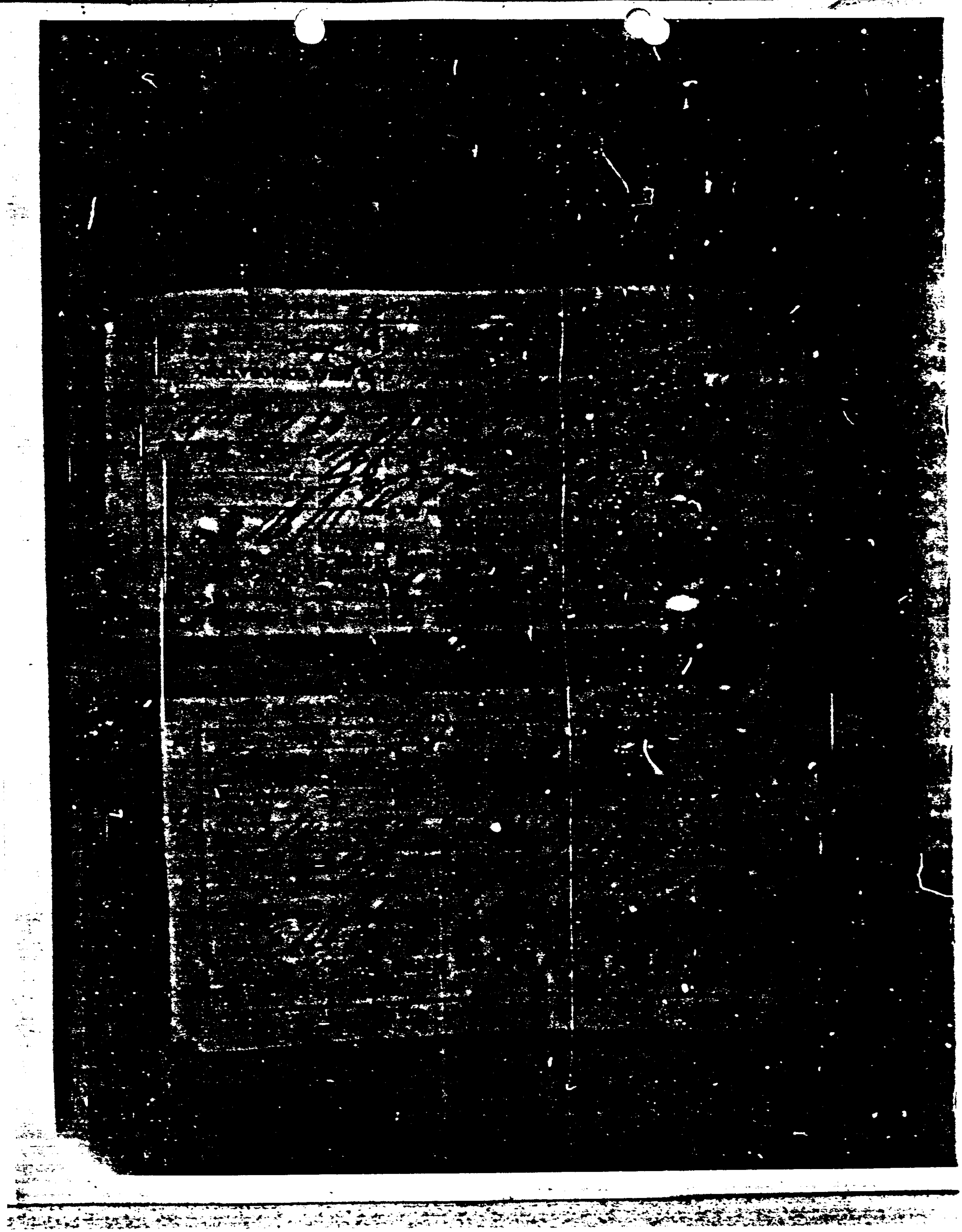

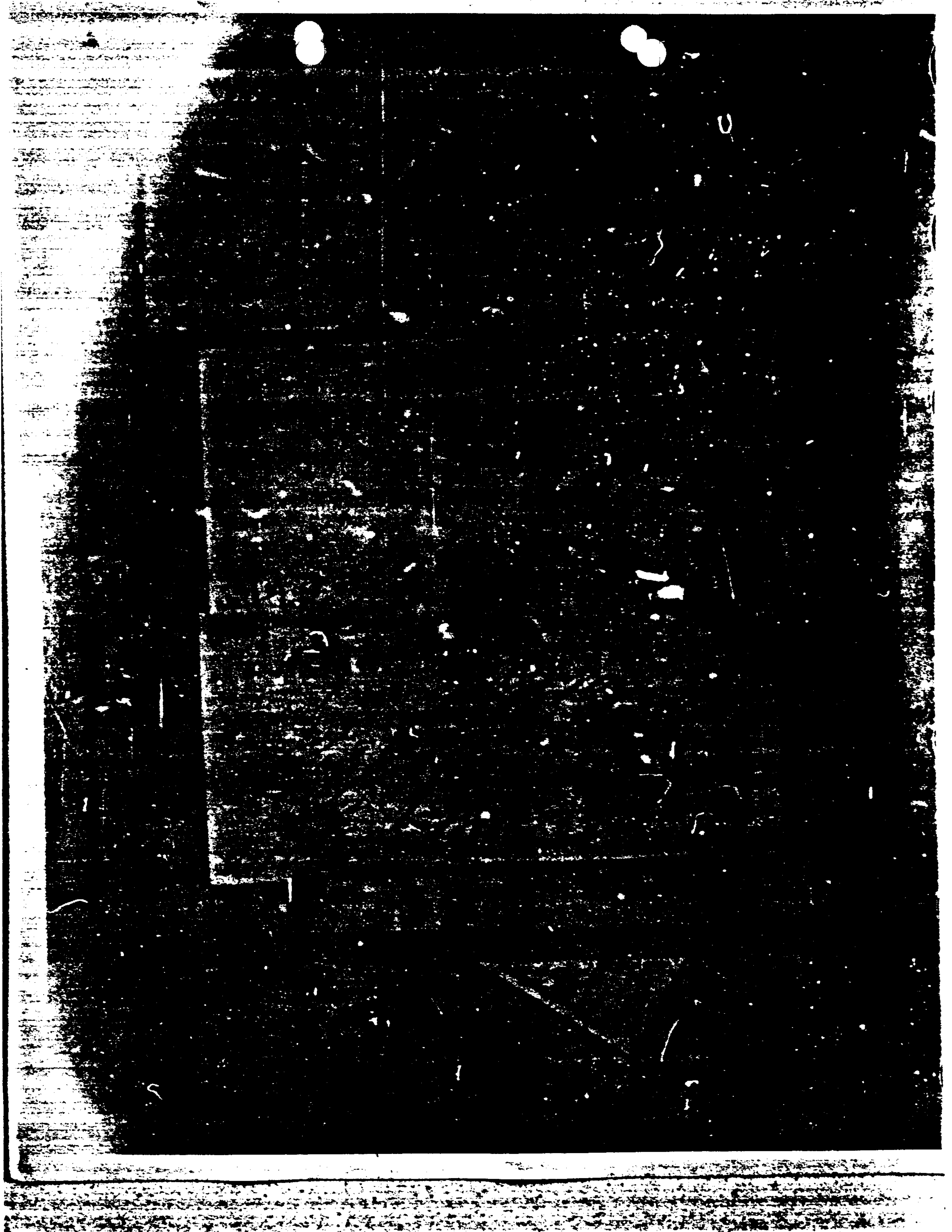

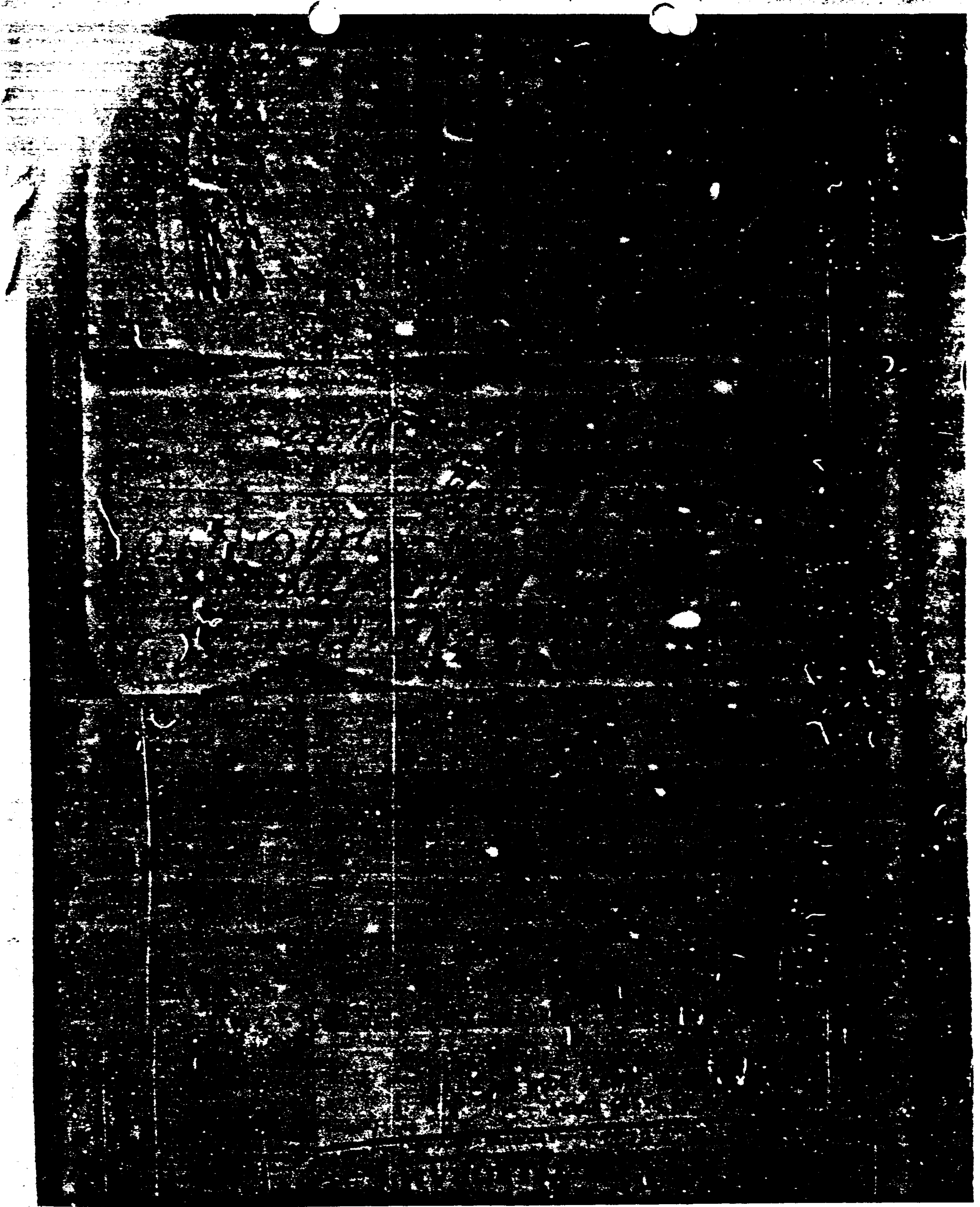

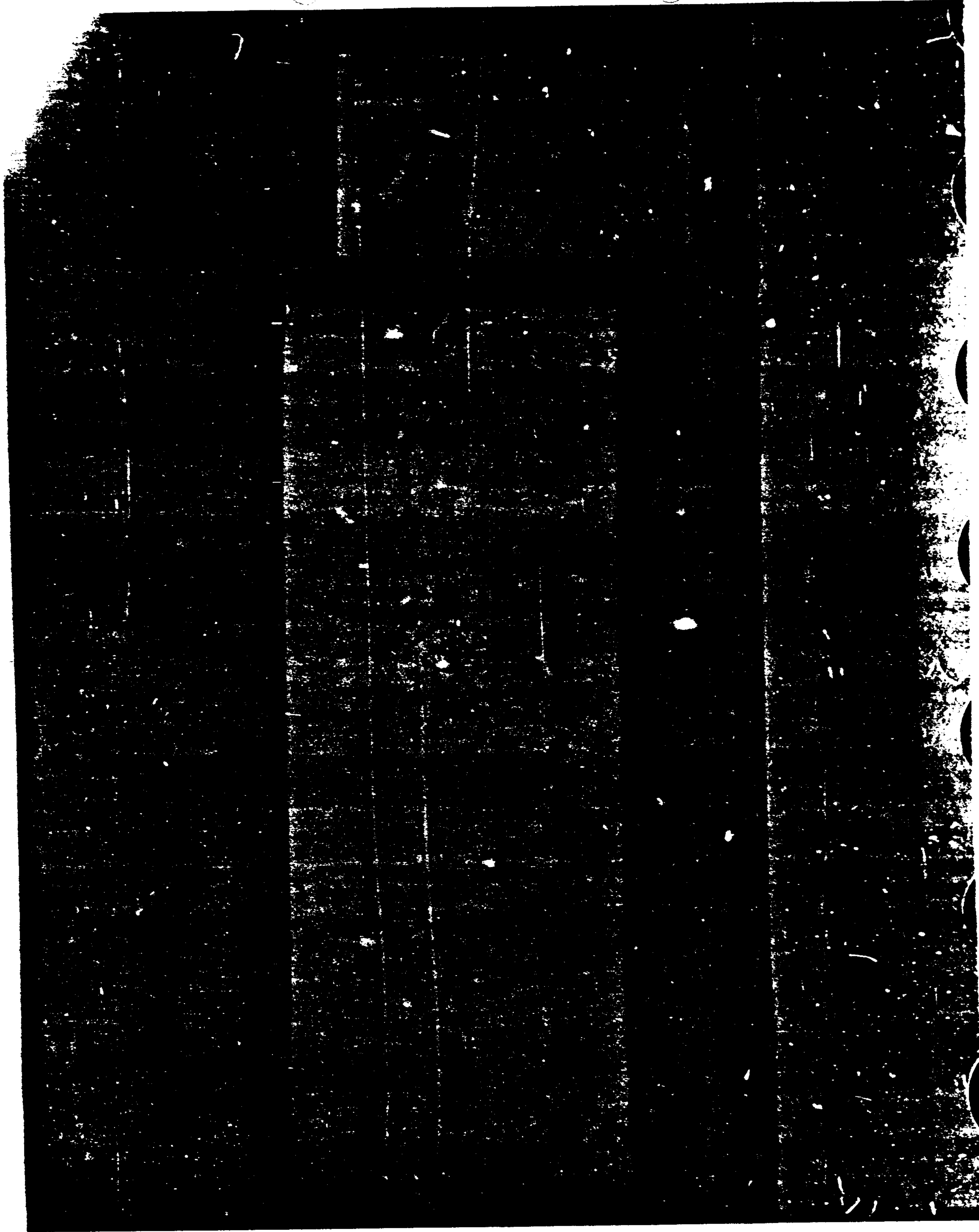

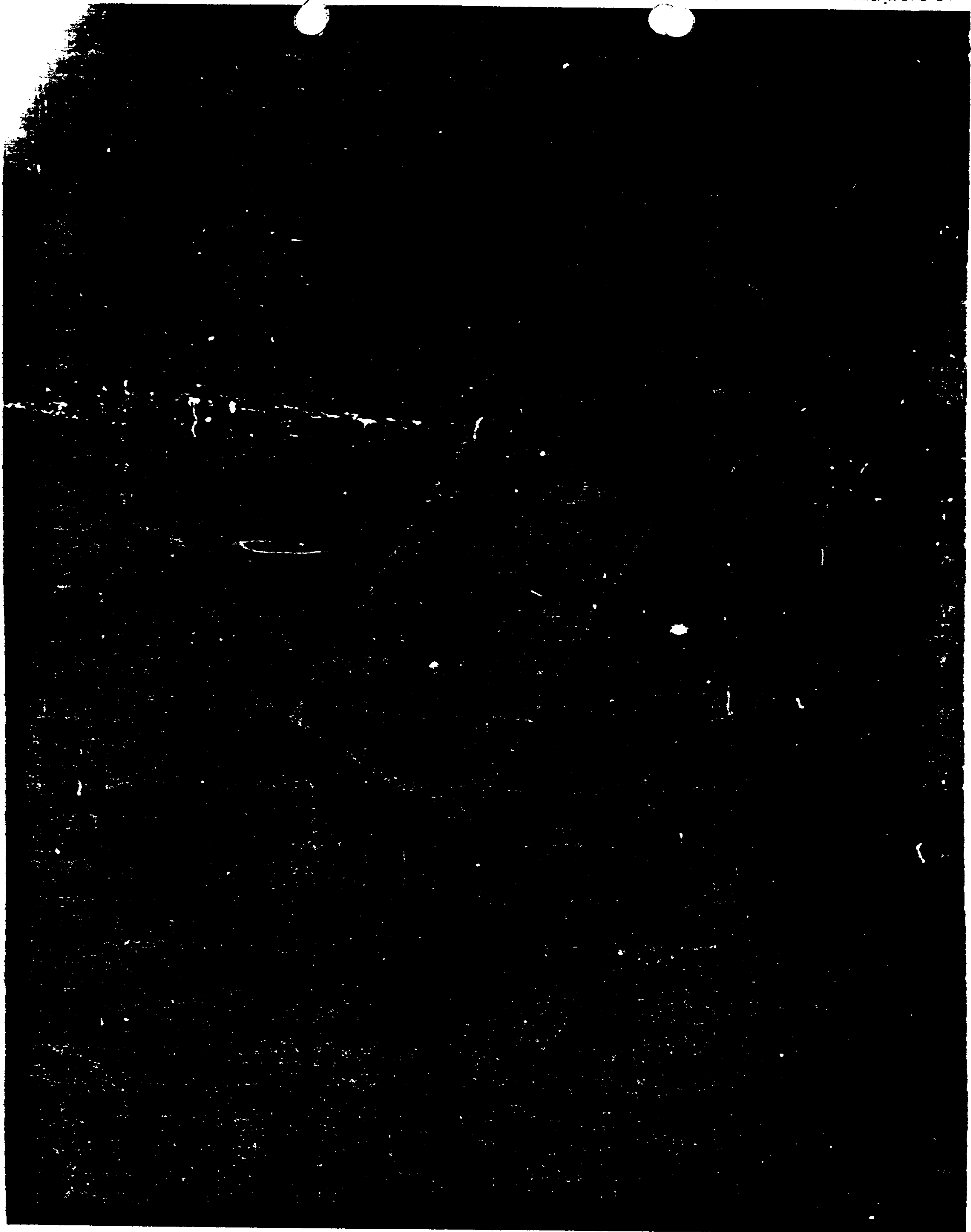

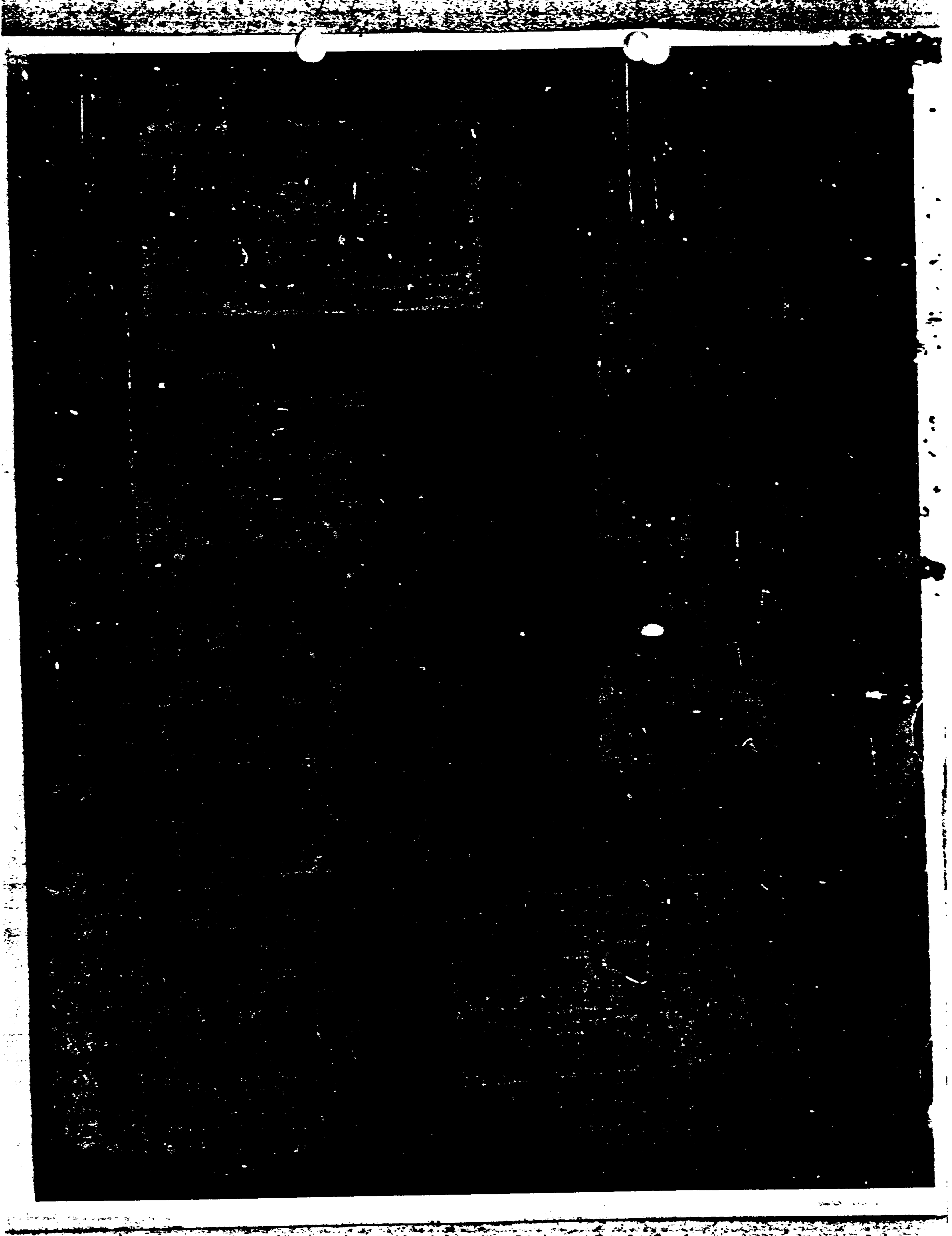

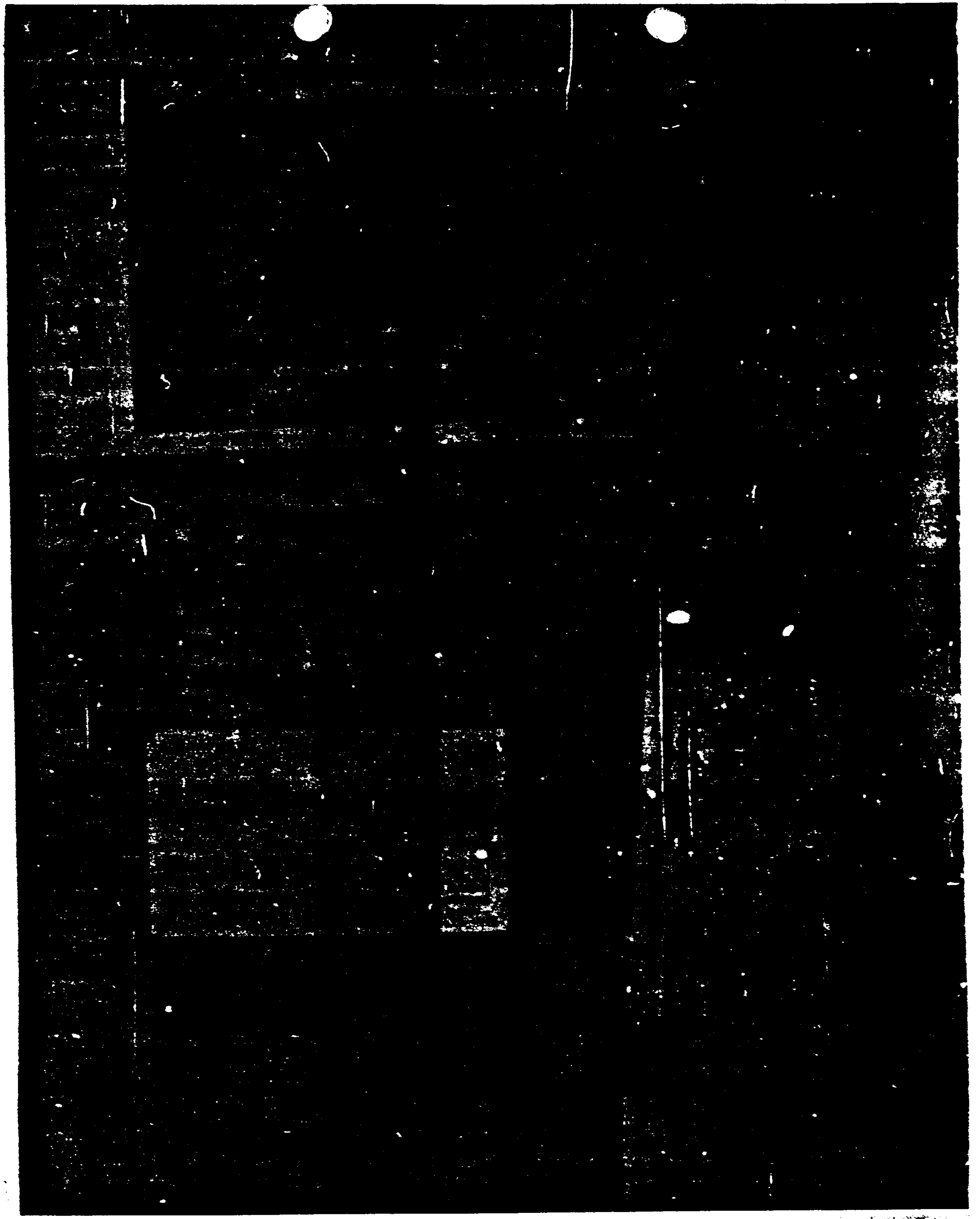

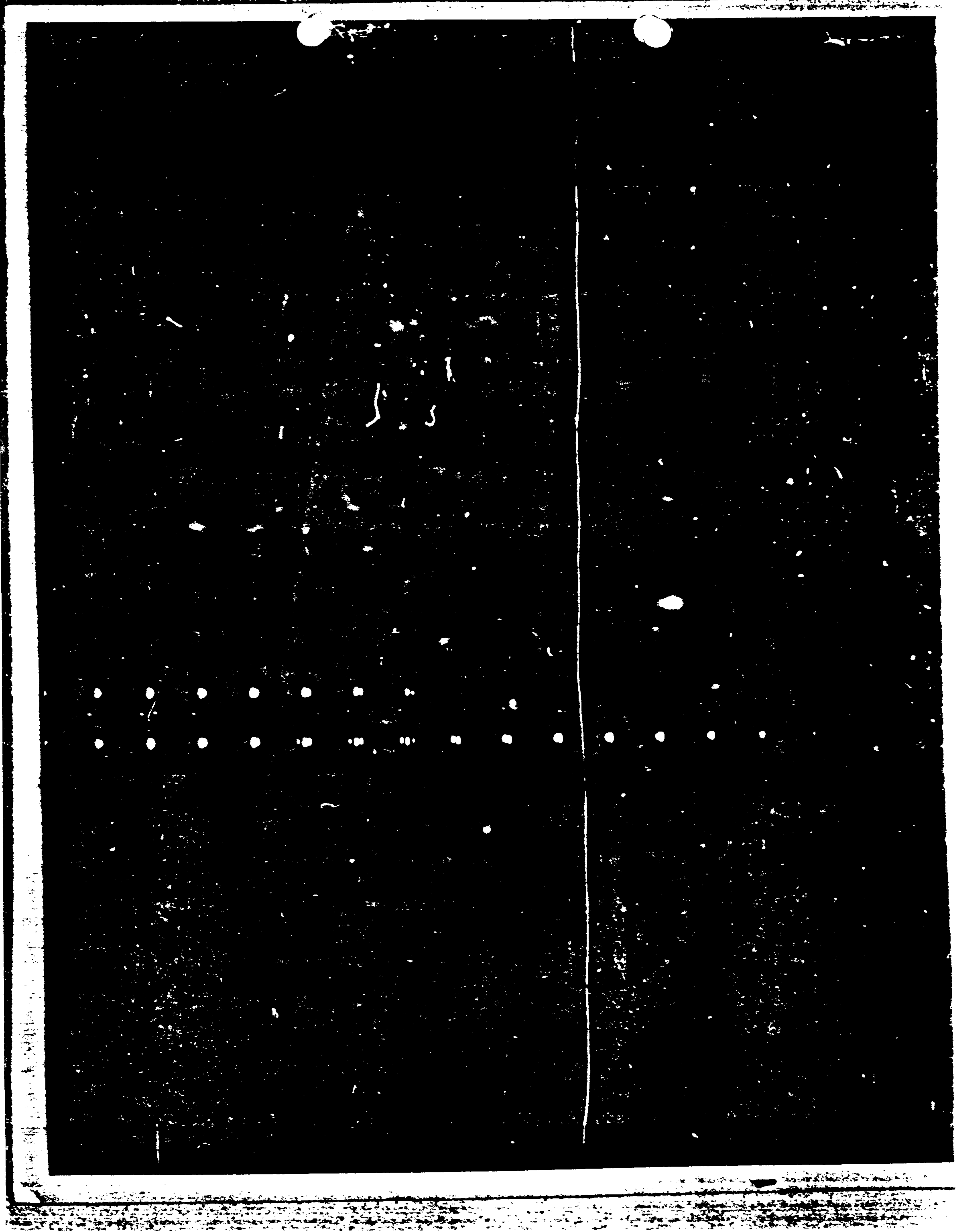

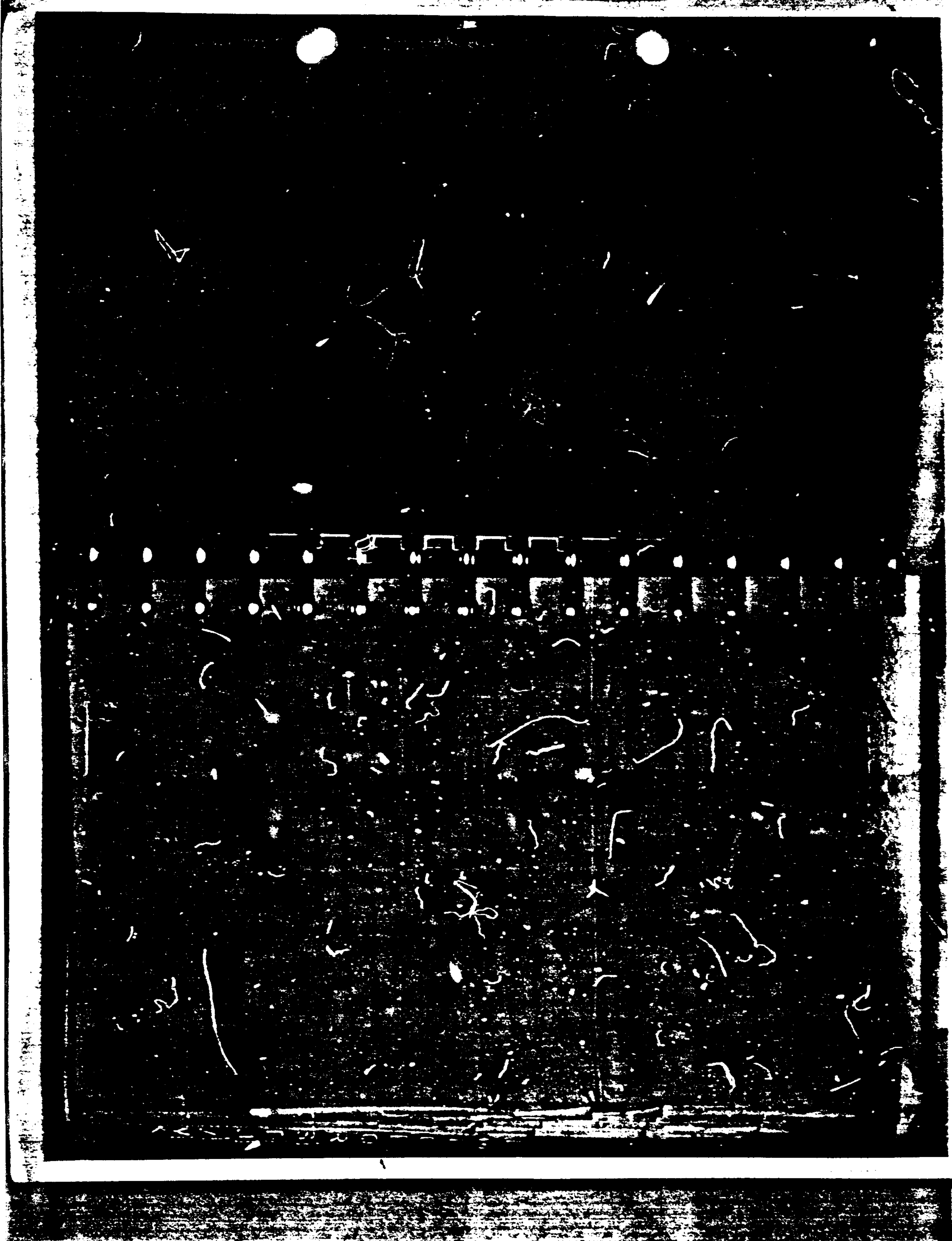

AVITA ANNE (Exotic) PH 2 5191

LOIS ANNE (Exotic)

8018 Live Oak - Dallas TX 75216

PAUL ALLEN TX 75216

DOY ALBERT (Exotic) TX 75217

1404 Caruth - Garland, Texas TX 75042

ELBERT ALBERT (Exotic) TX 75216

1838 Rowdian TX 75216

FAYE ANNE TX 75216

8744 Kilwood Avenue, North Oak, Williams TX 75216

ROY ARTHUR (Exotic) TX 75216

ANDY ARCONI (Exotic Breed) TX 75216

Steve Bayler - 5211586

4617 Samuels apt 211

201
VHS 571

APVA ADAMS (Beats) TX 2-4006

EAST ADAMS (Beats) TX 2-4006

6018 Live Oak - Dallas TX 2-4006

NEW ALVIN TX 2-4006

NEW ALVIN (Beats) TX 2-4006

1404 Garret - Garland, Texas TX 2-4006

MARK ALVIN (Beats) TX 2-4006

1838 Houston TX 2-4006

2177 ALVIN TX 2-4006

3744 Hillwood Avenue, Regal Oak, Michigan TX 2-4006

FOR ADAMS (Beats) TX 2-4006

APVA-Dallas-108 817

Call: V. V. Clayton, Cedarville, Texas - 2-4006

[Faded, illegible text on a separate sheet of paper]

ALVIN ARNOLD (Bristol) *W/153-5791*

LAST ARNOLD (Bristol)

SOLO LEVO out - Police

FRANK ARNOLD

DON ALBERTO (St. Louis) *W/ 10-1087*

ARNOLD 1404 Durbin - Newark, Tenn

FRANK ARNOLD (Bristol) *W/ 7-0000*

ARNOLD 1004 Hamilton *W/ 9-0010*
DA 7-0000

FRANK ARNOLD *W/ 9-0010*

ARNOLD 2144 Alford Avenue, Rural Mt. Michigan

WHS 5191

ARTI AMOS (Bristol)

LAST AMOS (Bristol)

6018 Live Oak - Dallas

FRAN ALLEN

DOY ALBERTO (Trio)

1404 Corral - Garland, Texas

MARY ALBERT (Bristol)

1638 Hamilton

ARVA-DALLAS-104 324

TX 8-6056
EM 7-2488

APR 2 5 1971

MISS LONN AMUND (KROSSLER)

MISS LONN AMUND (KROSSLER)

MISS LONN AMUND (KROSSLER)

MISS LONN AMUND (KROSSLER)

MISS LONN AMUND (KROSSLER)

MISS LONN AMUND (KROSSLER)

MISS LONN AMUND (KROSSLER)

MISS LONN AMUND (KROSSLER)

MISS LONN AMUND (KROSSLER)

MISS LONN AMUND (KROSSLER)

MISS LONN AMUND (KROSSLER)

MISS LONN AMUND (KROSSLER)

MISS LONN AMUND (KROSSLER)

MISS LONN AMUND (KROSSLER)

MISS LONN AMUND (KROSSLER)

MISS LONN AMUND (KROSSLER)

MISS LONN AMUND (KROSSLER)

MISS LONN AMUND (KROSSLER)

MISS LONN AMUND (KROSSLER)

MISS LONN AMUND (KROSSLER)

MISS LONN AMUND (KROSSLER)

MISS LONN AMUND (KROSSLER)

MISS LONN AMUND (KROSSLER)

MISS LONN AMUND (KROSSLER)

MISS LONN AMUND (KROSSLER)

MISS LONN AMUND (KROSSLER)

MISS LONN AMUND (KROSSLER)

MISS LONN AMUND (KROSSLER)

MISS LONN AMUND (KROSSLER)

MISS LONN AMUND (KROSSLER)

MISS LONN AMUND (KROSSLER)

MISS LONN AMUND (KROSSLER)

MISS LONN AMUND (KROSSLER)

(Please, dress, full length - Don double on back)

Local 4147

MISS DON ALBERTO (TRIO) - JUN 4-1971

MISS LONN AMUND - Garland, Texas

MISS DON ALBERTO

MISS LONN AMUND - Dallas

MISS DON ALBERTO

MISS LONN AMUND (KROSSLER)

MISS DON ALBERTO (TRIO)

24

[Illegible handwritten notes on a lined page, possibly describing a field or experimental setup.]

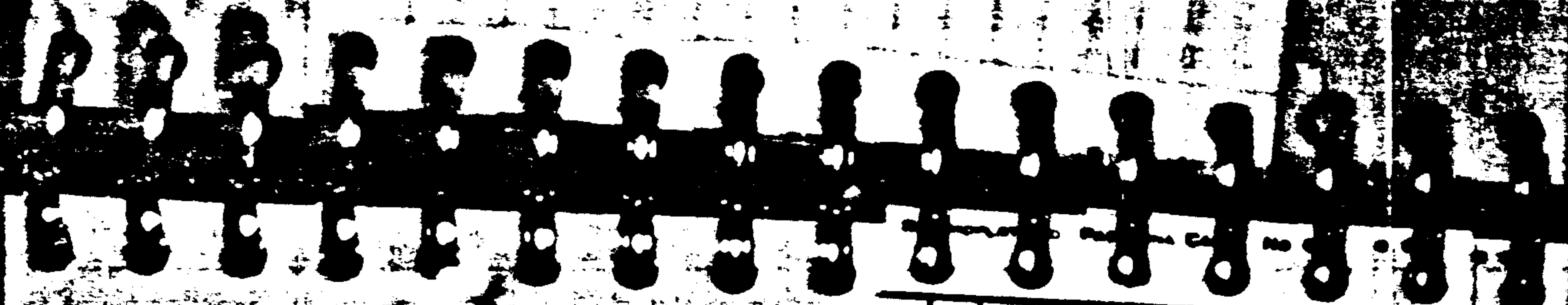

[Illegible handwritten notes on a lined page, possibly describing a field or experimental setup.]

AREA AREA (Kilolo)

LAST AREA (Kilolo)

SOIL LIME cont - Balilo

AREA AREA

AREA AREA (Kilolo)

10/13/59

Handwritten notes on a grid background, possibly a calendar or ledger. The text is mostly illegible due to the high contrast and noise of the scan.

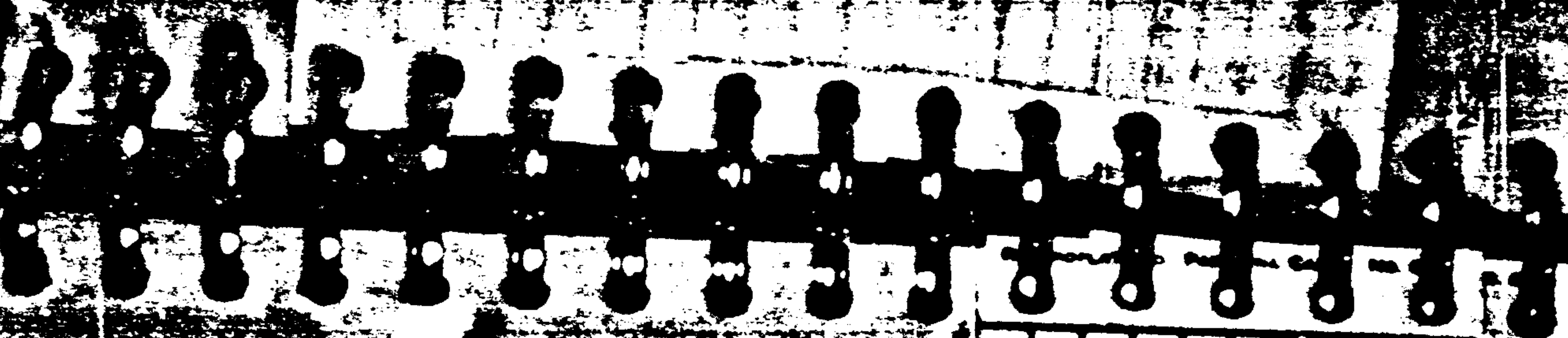

APR 24 AMM (DAILY)

APR 25 AMM (DAILY)

APR 26 AMM (DAILY)

APR 27 AMM (DAILY)

APR 28 AMM (DAILY)

APR 29 AMM (DAILY)

APR 30 AMM (DAILY)

(Legal Name - Lewis Adams)

W.H.S. SM

APR 20 1951

Handwritten:
Bridget Bennett
Joni Carter
Paul Higgins

Handwritten:
0704

- NAME: GLORIA SWARTZ (Vocational) TEL: PA 7-9104
- NAME: 6018 Dulles - Millers Spring
- NAME: Howard Hill TEL: PR 4-1263
- NAME: ESTRECOURT, PAUL TEL: EL 4-2572
- NAME: ROBERT ALDRIDGE & WALLACE, INC. (Missouri Bank) BR 8-2888
- NAME: JERRY SWANSON, JR. TEL: W 4-0004
- NAME: 4119 Grosvenor Drive, Fort Worth, Texas
- NAME: DAVE MANN (Professional Repair) TEL: SR 4-5700
- NAME: 221 Warramho, Brown Pope, Illinois.
- NAME: DON WYLL (Auto Repair) TEL: W 2-4100
- NAME: Irvine, Texas
- NAME: Suzanne Dubong (Construction) TEL: DL 1-1500
- NAME: BURROW, BERRY TEL: PL 8-2-6554
- NAME: 6915 KENSIL, DALLAS 8 TEL: PL 8-2-6554
- NAME: P.O. Box TEL: WH 272650
- NAME: Ann Ruby TEL: CH 751123

Handwritten notes:
Cushman
Buckley Brown
Roads, Bitterroot
Ray Foster
Paul Higgins

070f

Mr. CLAREN MORTIMER (Woolfolk)

Address: 6012 Midway - Dallas, Texas

Phone: Howard Hall

Phone: BE 4-1863

Mr. WITTENCOURT, PAUL

Phone: DL 4-2372

Mr. ROBERT OLIVER (Dwyer & Woolfolk)

Address: (Midway Bookers)

Phone: JR 6-2924

Address: 4113 Graystone Drive, Fort Worth, Texas

Mr. BARRY BROWN (Professional Farmer)

Address: 821 Marstonia, Forest Park, Illinois

Phone: MR 2-4002

Address: Irving, Texas

Mr. Lawrence Adams (Construction)

Phone: DL 1-1700

Mr. BURROW, BERRY

Address: 5915 KENNEDY, DALLAS

Phone: PL 8-2-6556

Mr. Paul Brown

Phone: ME 2-0150

Frank [unclear]

Phone: PD 4-2132

Handwritten notes:
Bobby Newman
James B. Johnson
John Carter
Paul Wright

↓

ALVIN MARTIN (Waller) No. 21 7-2004

612 Dulles - Dallas, Texas

Howard Bull No. 22 1-1963

MITCHELL, PAUL No. 23 4-1972

ALVIN MARTIN (Waller) No. 24 2-1968

(Big Lake, Texas)

ALVIN MARTIN (Waller) No. 25 4-1964

412 Grosvenor Drive, Fort Worth, Texas

ALVIN MARTIN (Waller) No. 26 4-1964

801 Wapato, Forest Park, Georgia

ALVIN MARTIN (Waller) No. 27 2-1964

ALVIN MARTIN (Waller) No. 28 1-1964

(Was in "The People's Choice" and in Brock Wall's show)

J. J. Anderson
Bureau of Personnel

Mr. GLADYS MARTINE (Houston) No. SA 7-2484

Address: 2012 Dolson & Poljan, Texas

Phone: Hayward, B. 11 No. PR 4-4262

Address: BETHENCOURT, FRANCE No. EL 4-2572

Address: JAMES ALLEN (Dallas) No. SA 8-2888
(Elviano Bonham)

Address: 2137 Geneva Road - Garland, Texas

U.S. DEPARTMENT OF JUSTICE
FEDERAL BUREAU OF INVESTIGATION
WASHINGTON, D. C. 20535

210

CLARK UNIVERSITY (Woolston) - PA 17004

6012 Palmer - Palmer, Tenn

(Inst. Research Visc)

1018 2972
 305
 5/11/71

MR. CARROLL (name)

1001 S. Broadway, Dallas, Texas

MR. JACK CARROLL (name)

817 Trade Lane, Arlington, Texas

MR. CARLTON CARL (name)

1011 Grand - Dallas, Texas

MR. CARL (name & name)

481 W. 9th Ave., Miami, Fla.

MR. BILL CLAYTON (Boy Bros Association)

1817 Stevens Forest, Dallas

MR. JERRY CARROLL (name)

310 S. Williams, Dallas

MR. CARROLL CARROLL (name)

1000 Northlight Blvd, Dallas

MR. ROY CARROLL (name)

6827 Volano, Dallas

MR. CHAS. CHAZ, CONIC

11643 Gerald Ave.,

GRANADA HILLS, CALIF.

6
 1018 2072
 1300
 11/19/74
 11/25/74

1018 2072

1300

11/19/74

11/25/74

1018 2072

1300

11/19/74

11/25/74

1018 2072

1300

11/19/74

11/25/74

1018 2072

1300

11/19/74

11/25/74

1140 California

1000 California

1000 California

1000 California

1000 California

1000 California

1000 California

1000 California

1000 California

1000 California

1000 California

1000 California

1000 California

1000 California

1000 California

1000 California

Handwritten notes in a circular scribble, possibly including a date like "11/11/51".

Mr. J. M. ...

Mr. ...

Mr. ...

Mr. ...

Mr. ...

Mr. ...

Mr. ...

Mr. ...

Mr. ...

Mr. ...

Mr. ...

Mr. ...

Mr. ...

Mr. ...

Mr. ...

Mr. ...

Mr. ...

Mr. ...

Mr. ...

Mr. ...

6
P. H. Garrison 110 West 54th
St. New York N.Y. 10019
C. P. Drake
Mar 2 2 1971
21 3 2574

MR. JED ALLEN (DND)

Room 2008 S. Broadway, Dallas, Texas

MR. JACK CARROLL (DND) 2008 S. B. Bldg

Room 517 Linda Lane, Arlington, Texas

MR. CHARLES CARL (Contractor) 2008 S. B. Bldg

Room 1011 Geneva - Dallas, Texas

MR. CAROL (Carroll & DND)

MR. LARRY CRANE (DND)

ADVA-Dallas-194 247

(Local area 941 8000)

Handwritten notes on a separate piece of paper, including the name "Franklin" and the date "NOV 2 1977".

100-100-100-100

100-100-100-100

100-100-100-100

100-100-100-100

100-100-100-100

100-100-100-100

100-100-100-100

100-100-100-100

100-100-100-100

100-100-100-100

100-100-100-100

100-100-100-100

100-100-100-100

100-100-100-100

100-100-100-100

100-100-100-100

AGVA-Daligo-105-800 (Ganga Pothillo)

211-7917
S. M. L. 1-1001
2268688

211-7917

Mr. Joe Dale

939 N. Pleasant Ave. M. L. Langston

Mr. Joe Dale

2007 Sunset Avenue - Dallas

Mr. J. M. L. 1-1001

Mr. J. M. L. 1-1001

Frank D. Jones (Dallas)

1008 15th St. - Lubbock, Texas

Mr. J. M. L. 1-1001

Mr. J. M. L. 1-1001

Mr. J. M. L. 1-1001

3008 Jubilee Trail, Dallas

AGRA - Dallas - 109 149

Mr. CAVILLA MORGAN (Houston-Piano) - M. L. Langston

Mr. J. M. L. 1-1001

Mr. J. M. L. 1-1001

Mr. J. M. L. 1-1001

Mr. J. M. L. 1-1001

Mr. J. M. L. 1-1001

AGRA - New Orleans - 14049

1954
1955
1956
1957
1958
1959
1960
1961
1962
1963
1964
1965
1966
1967
1968
1969
1970
1971
1972
1973
1974
1975
1976
1977
1978
1979
1980
1981
1982
1983
1984
1985
1986
1987
1988
1989
1990
1991
1992
1993
1994
1995
1996
1997
1998
1999
2000
2001
2002
2003
2004
2005
2006
2007
2008
2009
2010
2011
2012
2013
2014
2015
2016
2017
2018
2019
2020
2021
2022
2023
2024
2025
2026
2027
2028
2029
2030
2031
2032
2033
2034
2035
2036
2037
2038
2039
2040
2041
2042
2043
2044
2045
2046
2047
2048
2049
2050

1954

1955

1956

1957

1958

1959

1960

1961

1962

1963

1964

1965

1966

1967

1968

1969

1970

1971

1972

1973

1974

1975

1976

1977

1978

1979

1980

1981

1982

1983

1984

1985

1986

1987

1988

1989

1990

1991

1992

1993

1994

1995

1996

1997

1998

1999

2000

2001

2002

2003

2004

2005

2006

2007

2008

2009

2010

2011

2012

2013

2014

2015

2016

2017

2018

2019

2020

2021

2022

2023

2024

2025

2026

2027

2028

2029

2030

2031

2032

2033

2034

2035

2036

2037

2038

2039

2040

2041

2042

2043

2044

2045

2046

2047

2048

2049

2050

(Route at Commercial Breeding Co.)

APR - 1947

APR - 1948

APR - 1949

APR - 1950

APR - 1951

APR - 1952

APR - 1953

APR - 1954

APR - 1955

APR - 1956

APR - 1957

APR - 1958

APR - 1959

APR - 1960

APR - 1961

APR - 1962

APR - 1963

APR - 1964

APR - 1965

APR - 1966

APR - 1967

APR - 1968

APR - 1969

APR - 1970

APR - 1971

APR - 1972

APR - 1973

APR - 1974

APR - 1975

APR - 1976

APR - 1977

APR - 1978

APR - 1979

APR - 1980

APR - 1981

APR - 1982

APR - 1983

APR - 1984

APR - 1985

APR - 1986

APR - 1987

APR - 1988

APR - 1989

APR - 1990

APR - 1991

APR - 1992

APR - 1993

APR - 1994

APR - 1995

APR - 1996

APR - 1997

APR - 1998

APR - 1999

APR - 2000

APR - 2001

APR - 2002

APR - 2003

APR - 2004

APR - 2005

APR - 2006

APR - 2007

APR - 2008

APR - 2009

APR - 2010

APR - 2011

APR - 2012

APR - 2013

APR - 2014

APR - 2015

APR - 2016

APR - 2017

APR - 2018

APR - 2019

APR - 2020

APR - 2021

APR - 2022

APR - 2023

APR - 2024

APR - 2025

APR - 2026

APR - 2027

APR - 2028

APR - 2029

APR - 2030

APR - 2031

APR - 2032

APR - 2033

APR - 2034

APR - 2035

APR - 2036

APR - 2037

APR - 2038

APR - 2039

APR - 2040

APR - 2041

APR - 2042

APR - 2043

APR - 2044

APR - 2045

APR - 2046

APR - 2047

APR - 2048

APR - 2049

APR - 2050

11/11/1953

11/11/1953

11/11/1953

[Faded handwritten notes on a grid background]

11/11/1953

11/11/1953

11/11/1953

11/11/1953

11/11/1953

11/11/1953

11/11/1953

11/11/1953

11/11/1953

11/11/1953

11/11/1953

11/11/1953

11/11/1953

11/11/1953

11/11/1953

11/11/1953

11/11/1953

11/11/1953

11/11/1953

11/11/1953

11/11/1953

11/11/1953

11/11/1953

11/11/1953

11/11/1953

11/11/1953

11/11/1953

(Legal Name - Betty Brown)

7/18/74
DALLAS
OFFICE

2110

Mr. Joe Dale

939 W. Pleasant, Box 14, Lancaster

Miss Margaret

4471 Roswell Avenue - Dallas

Miss Margaret (Smith)

Ann Dallas

Permanent Address: 2111 Elmwood, Box 23, P.O. Box 2111

Also: 1811 14th St., Lubbock, Texas - PO 2-4000

(Legal Name: Helen Grace Sample)

10

ROSEN, HARRIS

1440 S. BROADWAY, LOS ANGELES, CALIF.

APR 2, 1949

MEMORANDUM FOR THE DIRECTOR

FROM: JAMES POLLY OAKS, JAMES EARL RAY

RE: David Galic, aka PENNSYLVANIA

ERKSIDE, VA. 5/24/48

2-1-49

110

[Illegible text in the top section of the document, possibly a header or title area.]

[Illegible text in the top right section of the document.]

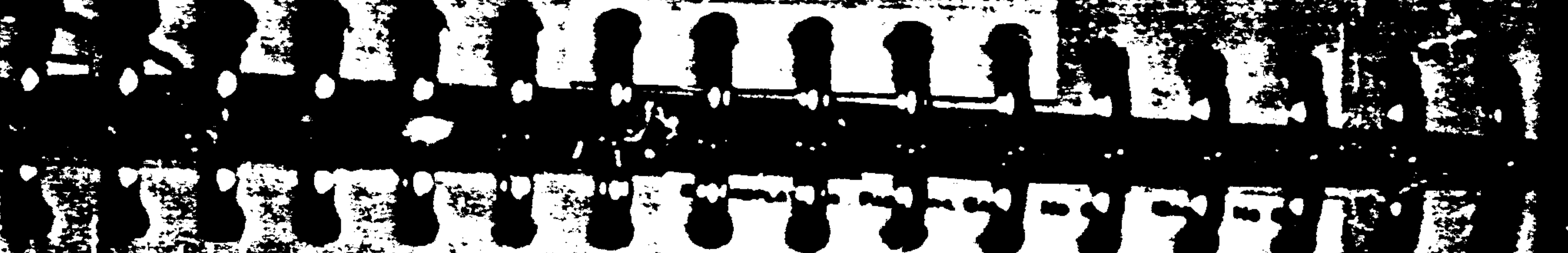

[Illegible text in the bottom left section of the document.]

[Illegible text in the bottom middle section of the document.]

[Illegible text in the bottom right section of the document.]

1950 HOLLY OAKS, LAKE ROAD EAST,
 WASHINGTON 11, D.C.

1950 STREET, LOS ANGELES, CAL.

OCT. 2, 1949

11
E

[Illegible text in the top section of the page]

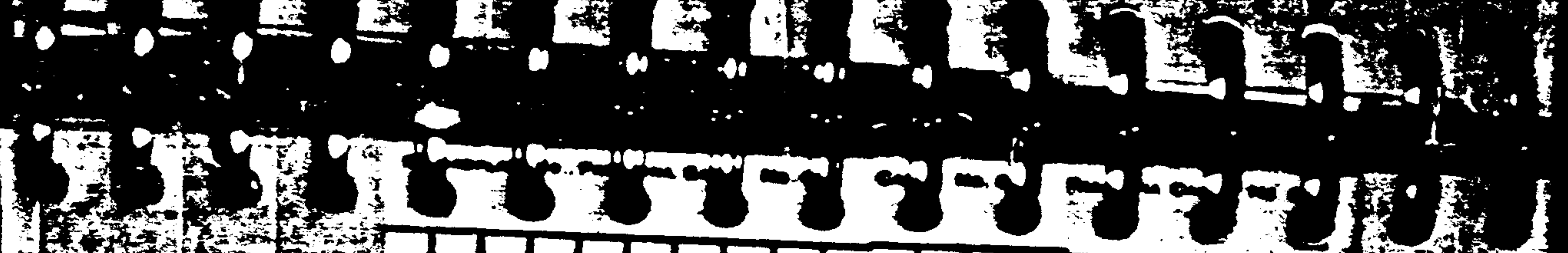

11

100-100000-100000
100-100000-100000
100-100000-100000

100-100000-100000
100-100000-100000
100-100000-100000

100-100000-100000
100-100000-100000
100-100000-100000

100-100000-100000
100-100000-100000
100-100000-100000

100-100000-100000
100-100000-100000
100-100000-100000

214-3100

Travis County 214-3100
20815 KENNEDY PL. AUSTIN, TX

12000 W. HILLS CIRCLE CAJON, CA 92519

GIL GRAY CTR. ATD-073

Lawington Hotel-Brwy. St. El 2-0036

901 Roberts- Market Hall El 7-0300. Dec. 21-00 1/2

Director of Austin OR
for Roy Jones 812015

CPA 1420324

at 12

2-11-00

77A30661
NY 410

1. THE ABOVE NAMED PARTY IS A
 2. MEMBER OF THE COMMUNIST PARTY
 3. OF THE UNITED STATES OF AMERICA
 4. AND IS CURRENTLY ACTIVE IN
 5. THE ORGANIZATION OF THE
 6. WORKERS OF THE WORLD
 7. WHICH IS A COMMUNIST FRONT
 8. ORGANIZATION.
 9. THE ABOVE NAMED PARTY IS
 10. CURRENTLY EMPLOYED BY THE
 11. UNITED STATES DEPARTMENT OF
 12. JUSTICE.
 13. THE ABOVE NAMED PARTY IS
 14. CURRENTLY EMPLOYED BY THE
 15. UNITED STATES DEPARTMENT OF
 16. JUSTICE.
 17. THE ABOVE NAMED PARTY IS
 18. CURRENTLY EMPLOYED BY THE
 19. UNITED STATES DEPARTMENT OF
 20. JUSTICE.
 21. THE ABOVE NAMED PARTY IS
 22. CURRENTLY EMPLOYED BY THE
 23. UNITED STATES DEPARTMENT OF
 24. JUSTICE.
 25. THE ABOVE NAMED PARTY IS
 26. CURRENTLY EMPLOYED BY THE
 27. UNITED STATES DEPARTMENT OF
 28. JUSTICE.
 29. THE ABOVE NAMED PARTY IS
 30. CURRENTLY EMPLOYED BY THE
 31. UNITED STATES DEPARTMENT OF
 32. JUSTICE.
 33. THE ABOVE NAMED PARTY IS
 34. CURRENTLY EMPLOYED BY THE
 35. UNITED STATES DEPARTMENT OF
 36. JUSTICE.
 37. THE ABOVE NAMED PARTY IS
 38. CURRENTLY EMPLOYED BY THE
 39. UNITED STATES DEPARTMENT OF
 40. JUSTICE.
 41. THE ABOVE NAMED PARTY IS
 42. CURRENTLY EMPLOYED BY THE
 43. UNITED STATES DEPARTMENT OF
 44. JUSTICE.
 45. THE ABOVE NAMED PARTY IS
 46. CURRENTLY EMPLOYED BY THE
 47. UNITED STATES DEPARTMENT OF
 48. JUSTICE.
 49. THE ABOVE NAMED PARTY IS
 50. CURRENTLY EMPLOYED BY THE
 51. UNITED STATES DEPARTMENT OF
 52. JUSTICE.
 53. THE ABOVE NAMED PARTY IS
 54. CURRENTLY EMPLOYED BY THE
 55. UNITED STATES DEPARTMENT OF
 56. JUSTICE.
 57. THE ABOVE NAMED PARTY IS
 58. CURRENTLY EMPLOYED BY THE
 59. UNITED STATES DEPARTMENT OF
 60. JUSTICE.
 61. THE ABOVE NAMED PARTY IS
 62. CURRENTLY EMPLOYED BY THE
 63. UNITED STATES DEPARTMENT OF
 64. JUSTICE.
 65. THE ABOVE NAMED PARTY IS
 66. CURRENTLY EMPLOYED BY THE
 67. UNITED STATES DEPARTMENT OF
 68. JUSTICE.
 69. THE ABOVE NAMED PARTY IS
 70. CURRENTLY EMPLOYED BY THE
 71. UNITED STATES DEPARTMENT OF
 72. JUSTICE.
 73. THE ABOVE NAMED PARTY IS
 74. CURRENTLY EMPLOYED BY THE
 75. UNITED STATES DEPARTMENT OF
 76. JUSTICE.
 77. THE ABOVE NAMED PARTY IS
 78. CURRENTLY EMPLOYED BY THE
 79. UNITED STATES DEPARTMENT OF
 80. JUSTICE.
 81. THE ABOVE NAMED PARTY IS
 82. CURRENTLY EMPLOYED BY THE
 83. UNITED STATES DEPARTMENT OF
 84. JUSTICE.
 85. THE ABOVE NAMED PARTY IS
 86. CURRENTLY EMPLOYED BY THE
 87. UNITED STATES DEPARTMENT OF
 88. JUSTICE.
 89. THE ABOVE NAMED PARTY IS
 90. CURRENTLY EMPLOYED BY THE
 91. UNITED STATES DEPARTMENT OF
 92. JUSTICE.
 93. THE ABOVE NAMED PARTY IS
 94. CURRENTLY EMPLOYED BY THE
 95. UNITED STATES DEPARTMENT OF
 96. JUSTICE.
 97. THE ABOVE NAMED PARTY IS
 98. CURRENTLY EMPLOYED BY THE
 99. UNITED STATES DEPARTMENT OF
 100. JUSTICE.

SECRET

SECRET

SECRET

SECRET

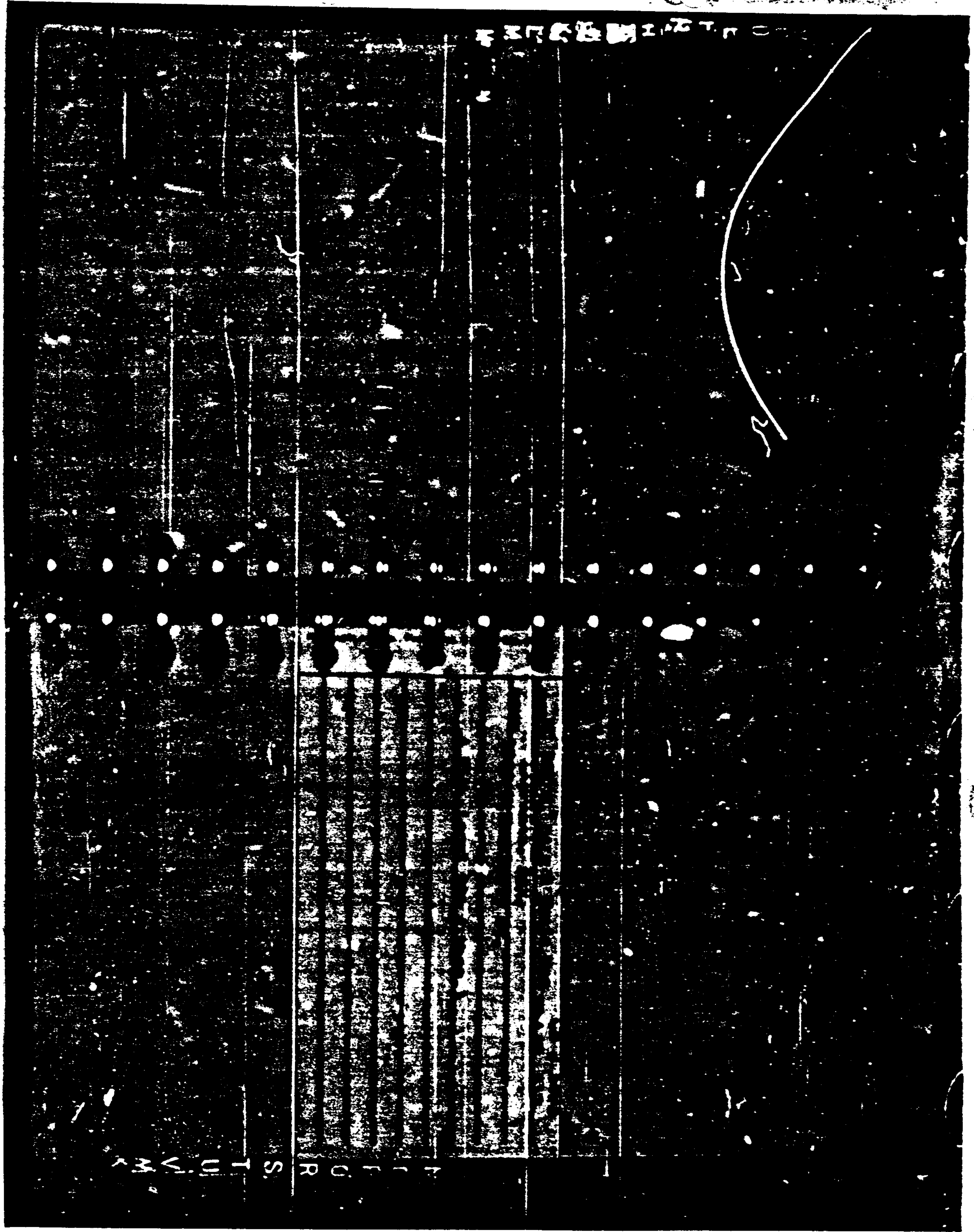
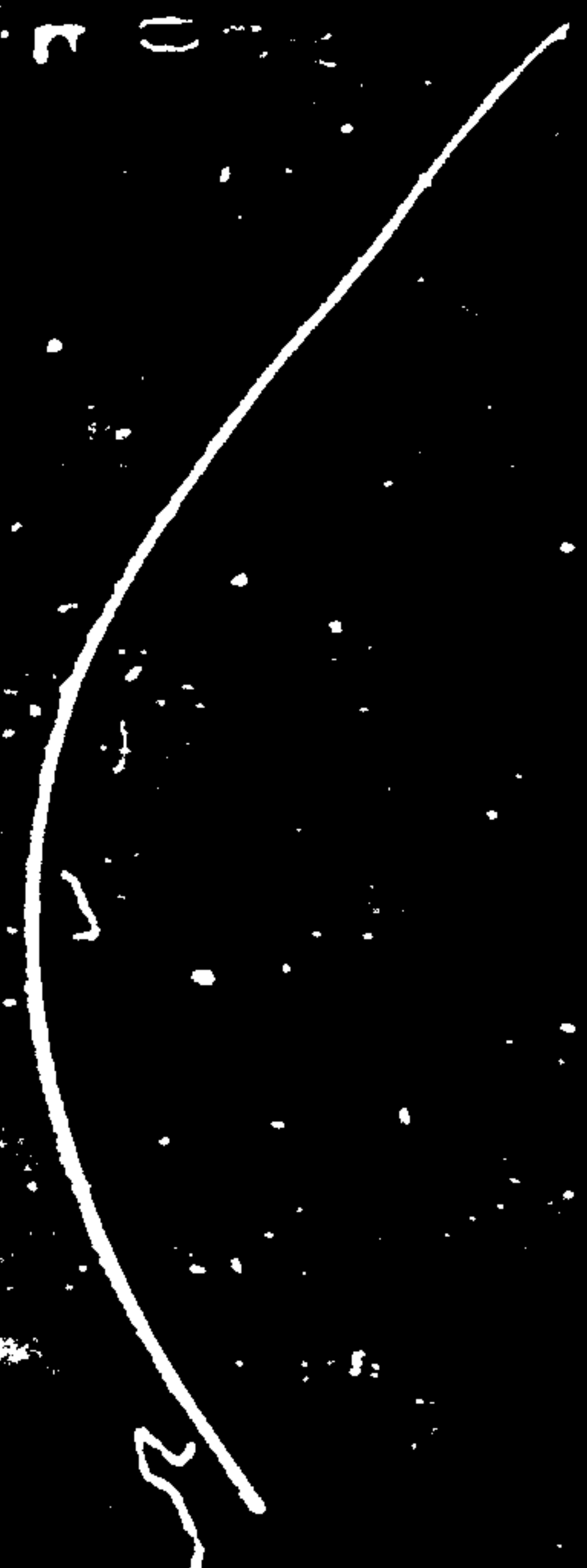

Handwritten text at the top of the page, possibly a title or header, appearing to be in Chinese characters.

Handwritten character '3' in the top left corner.

Handwritten character 'X' in the top right area.

A horizontal line of small, light-colored dots or characters across the middle of the page.

Handwritten text at the bottom left of the page.

SECRET

SECRET

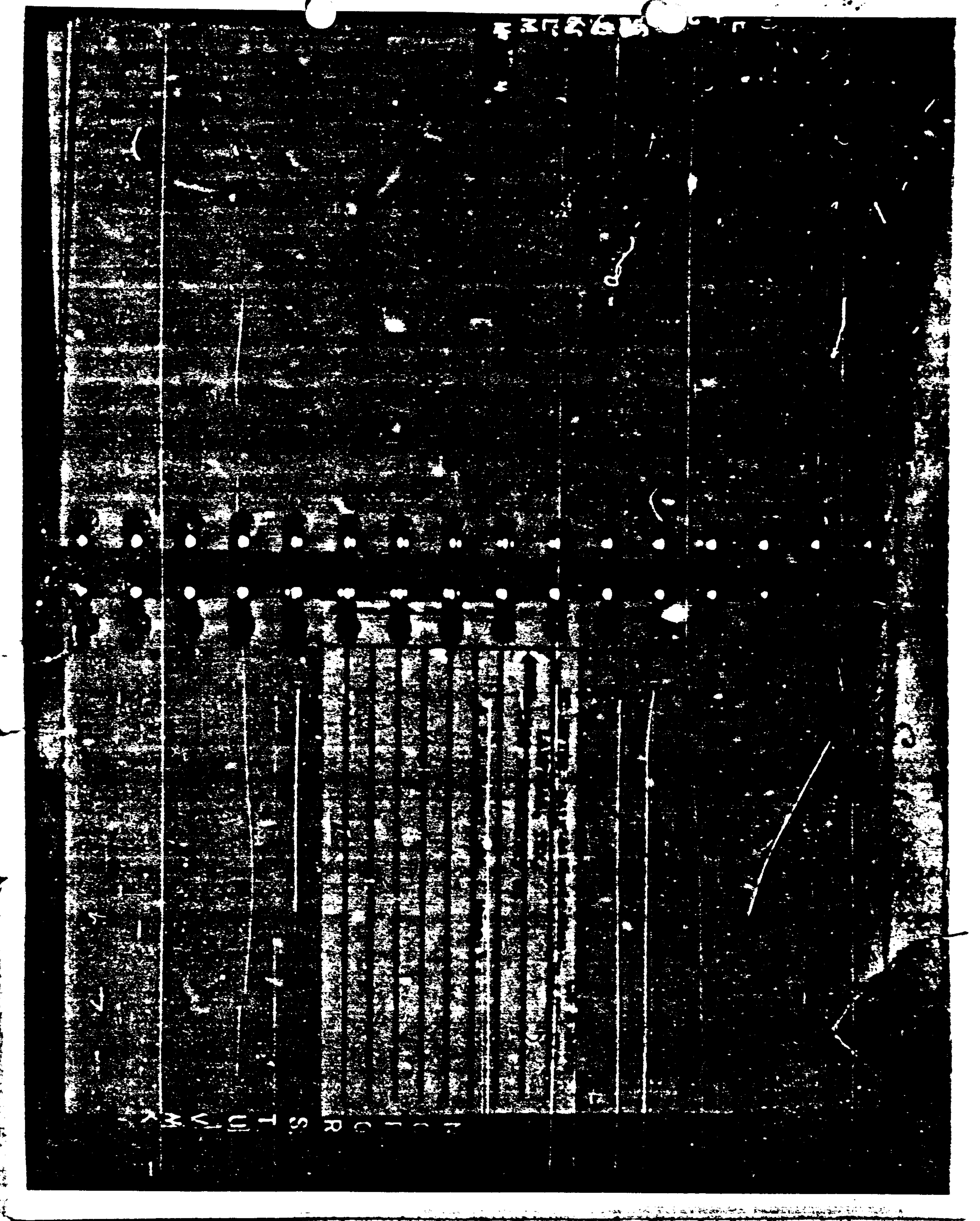

	<p>工 作 日</p>		