

44-1639-1A³

FD

1A62 ONLY

#2 OF 2 SETS

November 13, 1963

To: All Club Operators

Subject: Audition Shows

Gentlemen:

Pursuant to a telephone conversation this date, Wednesday, November 13, 1963, Mr. Bobby Faye, National Administrative Secretary of the American Guild of Variety Artists, the following regulations are to be complied with precisely.

1. Whether or not augmentative shows utilize A.G.V.A. members, they are not to be advertised as "Audition" shows.

2. No competitions, contests, or voting between participants is to be indicated by the Master of Ceremonies holding his hand over the head of the artists or other physical indications.

3. No participants of augmentative shows are to be represented, actually or by title, as other than paid professional talents.

Your immediate compliance is demanded by Mr. Bobby Faye in order to maintain your Minimum Basic Agreement with A.G.V.A. There will be no exceptions.

Best sincerely,

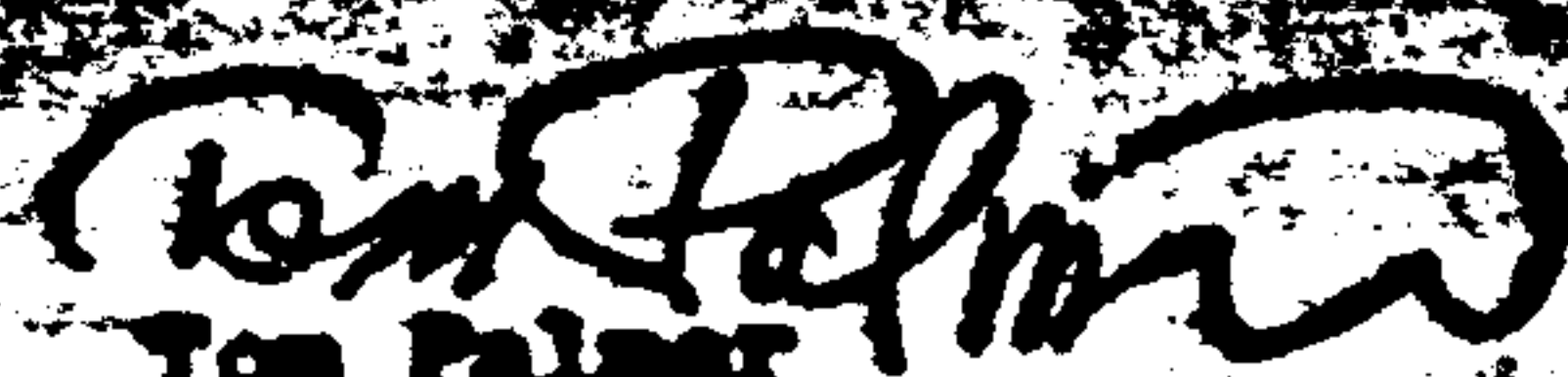

Tom Palmer
Dallas Branch Manager

TP/ah

cc: Bobby Faye-National Administrative Secretary
Irvin Nassai-Western Regional Director

John R. King



CHARTER OF THE ASSOCIATED ACTORS AND ACTRESS OF AMERICA & DOMESTIC BROTHERS AND SISTERS

AGVA

American Guild of Variety Artists

UNITED STATES AND CANADA

251 FIFTH AVENUE NEW YORK 17, N. Y. BR 7-2222

November 15, 1963

OFFICE OF THE NATIONAL ADMINISTRATIVE SECRETARY

Mr. Jack Ruby
1212 Commerce
Dallas, Texas

Dear Jack:

I don't know why you have to go out to us that
business is not too good in your place. I never doubted your
word. However, Mr. Irvin Mangel and Tom Palmer are handling
your situation, and they will not do anything to hurt you. This
is the story, that there are rules and regulations - and we have
to adhere to the rules and regulations. Nobody is trying to hurt
anyone, and we, particularly don't want to hurt anyone who hires
our people.

I am sure you will come to an equitable under-
standing with Mr. Palmer and Mr. Mangel.

Sincerely

AMERICAN GUILD OF VARIETY ARTISTS

Gobby Faye Pitt

ROBERT PAIS
National Administrative Secretary

EP:hs

MOTEL

HIGHWAYS • 82 EAST • 287 • 70

TELEPHONE 707-4343 • L. B. 22
WICHITA FALLS, TEXAS

11-5-63

Mr. John Fox Holt
Aster & Kaufman, attorneys
Dallas 1, Texas.

I am answering to your letter dated October 29, 1963
I would like to give you the information you
might desire.

I checked into the Southland Hotel this date
and set up my show room for the opening
of our Ceramic & Gift show which most of
us opened the following day. Our Ceramic &
Gift show which includes many large ceramic
& Gift manufacturers in U.S. & some from
foreign country.

I was tired after getting my display room set up
& walked down to Carrousel Club to watch

Arthur + Kaufman, Attorneys
Dallas 1, Texas.

In answer to your letter dated October 22, 1941
I would like to give you the information you
might so desire.

I checked into the Southland Hotel this date
and set up my show room for the opening
of our Cosmetic + Swift show which most of
us opened the following day. Our Cosmetic +
Swift show which includes many large cosmetic
& Swift Manufacturers in U.S. + some from
foreign country.

I was tired after getting my display room set up
& walked down to Carondelet Club to meet

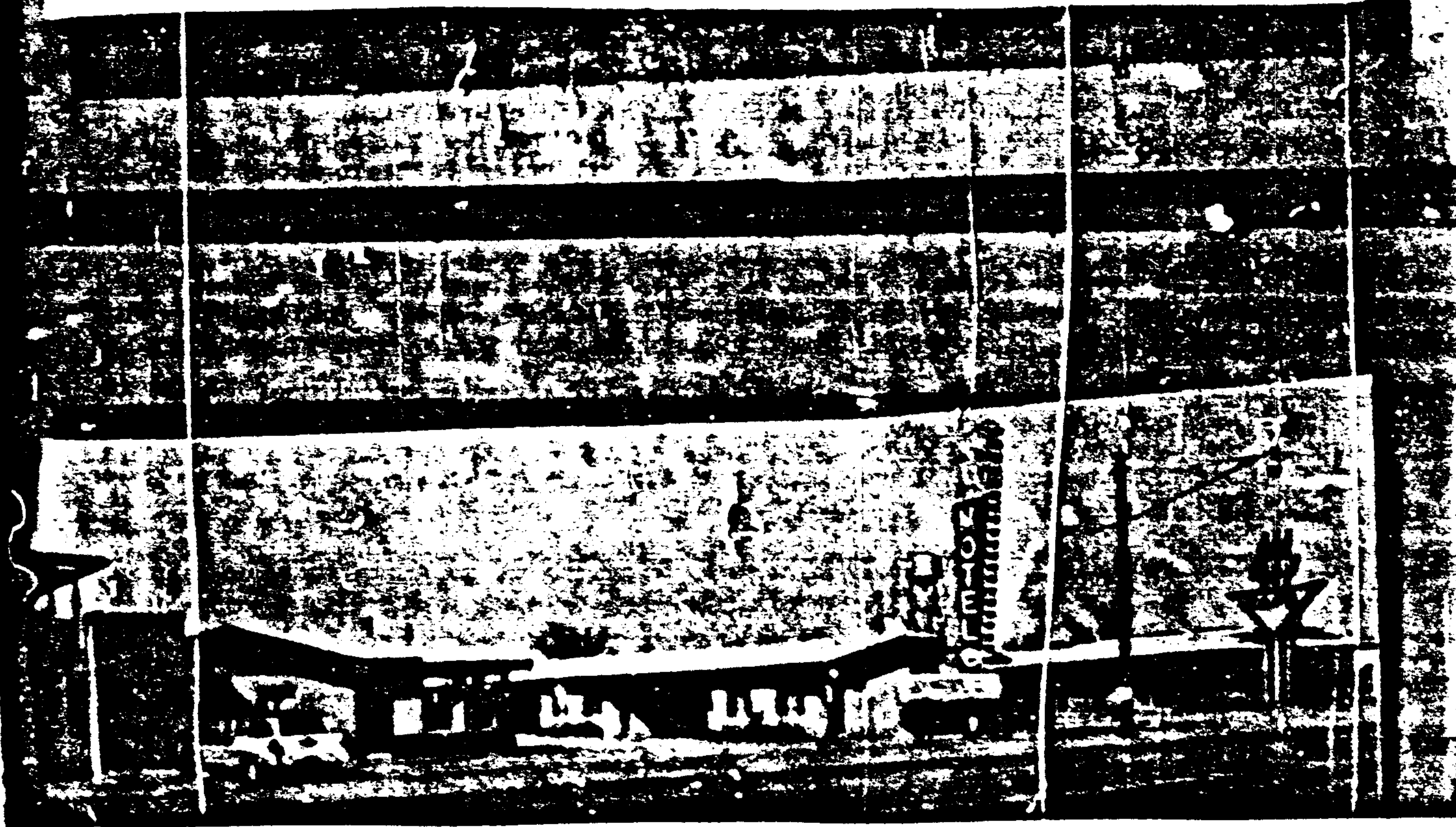

MOTEL

HIGHWAYS • 02 EAST • 20 • 70

TELEPHONE 707-4210
WICHITA FALLS, TEXAS

The floor show & have a few beers
went alone & sat alone but what time
The Ruby cigarette girl come by & sit down
for a rest. I was drinking beer & I would buy
her a cocktail. I spent \$2.00 to get in the club
show & \$2.10 in cash. The cigarette girl would buy
the cigarette girl a drink every time and I spent
the \$2.10 in cash & then the cigarette girl said
buy her a few more drinks & we could have
a cup of coffee when she get off, how would it
I wanted to, so I said O.K. I, still only had
beer. We started to leave & I told her I
would like to give her a check for the few
drinks my friend had & my beer. I also told
her if he did not want to I would go down



RIPLEY
MOTEL HIGHWAYS • 02 EAST • 207 • 70
TELEPHONE 707-0000 • L. B. 20
WICHITA FALLS, TEXAS

to the Southland & get the money & have it
put on my file. He told me it was O.K. he
would take my check. The cigarette girl & I were
fixing to leave but she asked me for one more
drink. She only had one more & I & another bar

she & I started to leave then & I was introduced
a bit for \$1.50. The other check was for thirty.

I did not want to get into trouble so I
paid them.

I know that something was not wrong then because
the girl could not have drunk up credit
along with the bar & drunk for the total
amount of 59⁵⁰



HOTEL

Telephone 303 6260
WIENIA PAELO: 3122

Mr. Holt, I would have mailed a money order
to the bank to cover the bus check but after
thinking about it all I have something was
wrong. It is possible that I may have
owed for two or three checks after I spent my
cash but not any such amount as \$3122.

I do not want to get into trouble but please
tell Mr. Ruby that I have trouble in the
East or territory along the coast of the
top corner, Drug & Swift about 1/2 mile
in Texas, also I see there are
no. consider the facts. Let me hear from you
for without discuss in.

Thank's

(As which I am writing to)
C.E. about the bus amount
and please pay it back to
the bank as soon as possible

Kind regards
W. J. Ruby
Dallas, Texas

1945
MAY 20 1945
DALLAS TEXAS

4346 McKinney apt 1
Dallas Texas

Jack Ruby
Quonset Point
1313 1/2 Commerce
Dallas Texas

DA7-6624
OFFICE OF
ROBIE LOVE
CONSTABLE PRECINCT NO. 1
DALLAS COUNTY, TEXAS
By [Signature]
PRESIDENT

B. O. D.
GENERAL TRAFFIC DIVISION
DALLAS, TEXAS

TABLE WITH 10 COLUMNS AND 5 ROWS
[Illegible text in table]

[Handwritten notes]
JANUARY 1964
[Illegible]

[Handwritten notes]
[Illegible]

EARLIPSCOMB ASSOCIATION
[Logo: A circle containing a five-pointed star with a smaller star inside it]
EARL LIPSCOMB
PRESIDENT

[Handwritten signature]
JV-20570

ED HARRIS TEXACO
[Logo: A circle containing a five-pointed star with a smaller star inside it]
[Illegible text]

ARCHIE TEAM
TA 41158

JEAN BORDEN

LA 6-0644

MAN ANSWERED NOT HOME

LINDA - ZUMWALT 150

TA- 36014 (19) 38

CALL 4:00 P.M. 37

NANCY BARBER

TA 6-1925 JOYCE HARVEY

PAULINE CASIRO

FE 7-5998 [BY]

MELBA - CLOCKWISE
FASHIONS

PA 9-0871
ASA BASE

UNITED STATES GOVERNMENT
 SP 74828
 HAYES - CISCO
 11/19/93

CONTRACT
 INC.
 11/19/93

[Faded handwritten notes and stamps]

[Handwritten notes and stamps at the top of the form]

SEARCHED	INDEXED
SERIALIZED	FILED
NOV 19 1993	FBI - [illegible]

[Additional handwritten notes and stamps at the bottom of the form]

11/19/93
 [Handwritten notes and signatures]

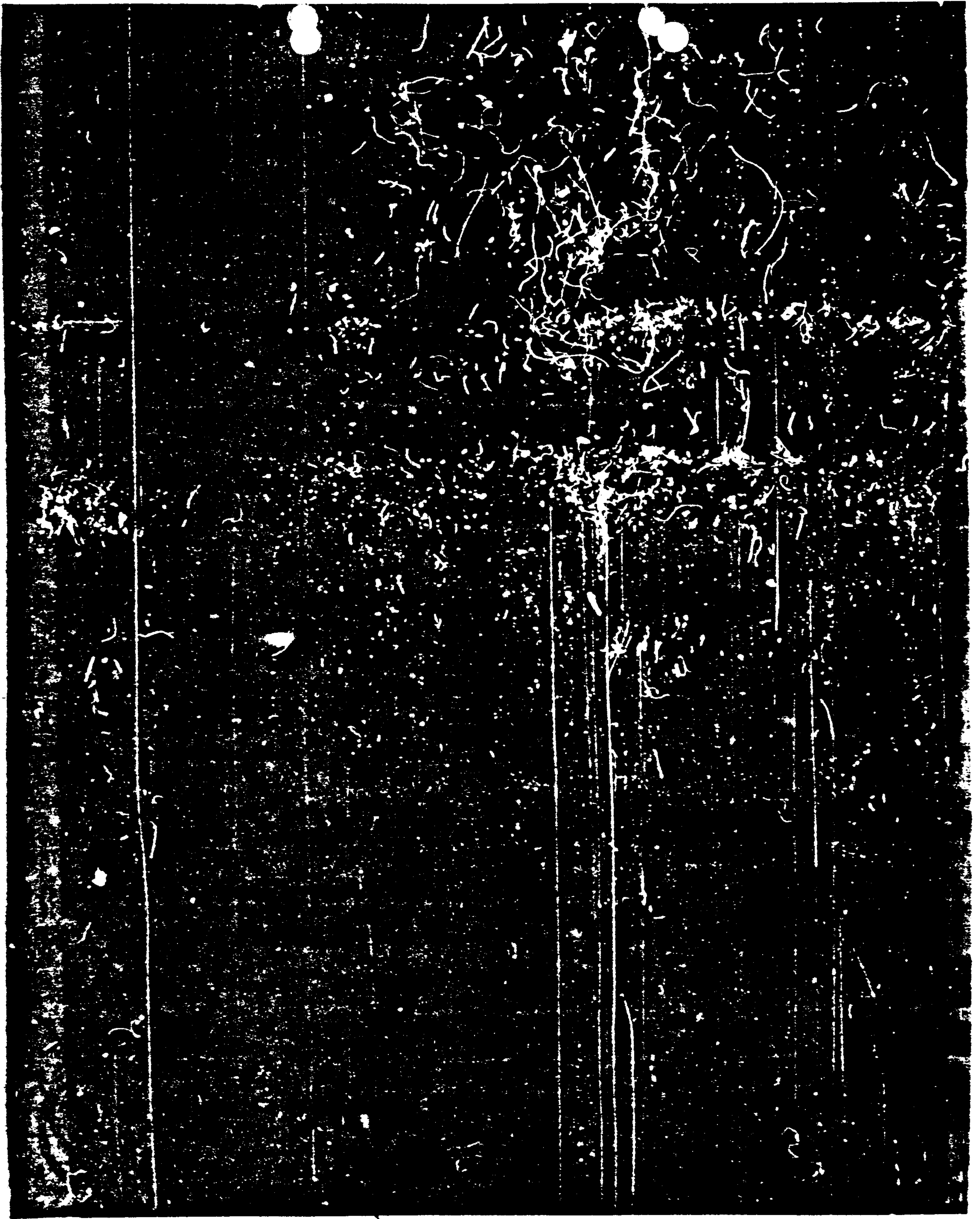

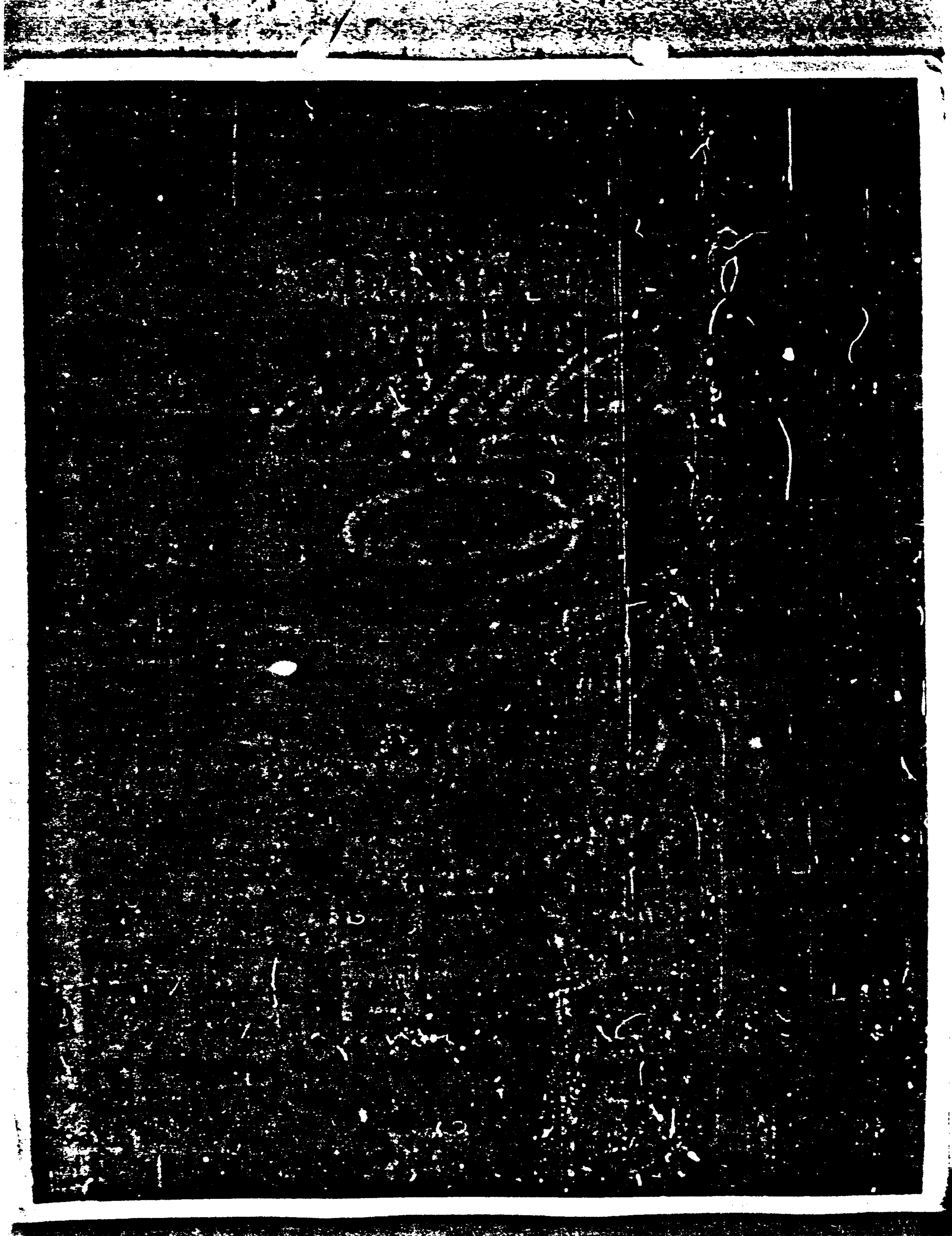

WE ELEG COME MR. KENNEDY TO DALLAS

A CITY

A CITY

A CITY

MR. KENNEDY

of Dallas, the Dallas City Council, and members of your party, we are flanking and Americanizing citizens of Dallas through a Constitution largely ignored by you, the right to address our grievances to your party, and to criticize you. We are asserting the constitutional right to pick to get you publicly the following questions: Indeed, questions of your own and interest in all the present circumstances which we trust you will give your own answers to.

WHY have you approved the sale of wheat and soybeans to our enemies when you know the Communist Party has been the leading force in the Communist Party's daily propaganda campaign against the United States? Why have you approved the sale of wheat and soybeans to our enemies when you know the Communist Party has been the leading force in the Communist Party's daily propaganda campaign against the United States?

WHY did you help the Cuban revolution? Why have you approved the sale of wheat and soybeans to our enemies when you know the Communist Party has been the leading force in the Communist Party's daily propaganda campaign against the United States? Why have you approved the sale of wheat and soybeans to our enemies when you know the Communist Party has been the leading force in the Communist Party's daily propaganda campaign against the United States?

WHY have you approved the sale of wheat and soybeans to our enemies when you know the Communist Party has been the leading force in the Communist Party's daily propaganda campaign against the United States? Why have you approved the sale of wheat and soybeans to our enemies when you know the Communist Party has been the leading force in the Communist Party's daily propaganda campaign against the United States?

WHY have you approved the sale of wheat and soybeans to our enemies when you know the Communist Party has been the leading force in the Communist Party's daily propaganda campaign against the United States? Why have you approved the sale of wheat and soybeans to our enemies when you know the Communist Party has been the leading force in the Communist Party's daily propaganda campaign against the United States?

WHY have you approved the sale of wheat and soybeans to our enemies when you know the Communist Party has been the leading force in the Communist Party's daily propaganda campaign against the United States? Why have you approved the sale of wheat and soybeans to our enemies when you know the Communist Party has been the leading force in the Communist Party's daily propaganda campaign against the United States?

THE AMERICAN FACT FINDING COMMITTEE

ERNEST WESSLEY

WHY

WHY

WHY

WHY

WHY

NO MORE

DEMAND

Handwritten notes and scribbles in the left margin.

Handwritten notes and scribbles in the bottom margin.

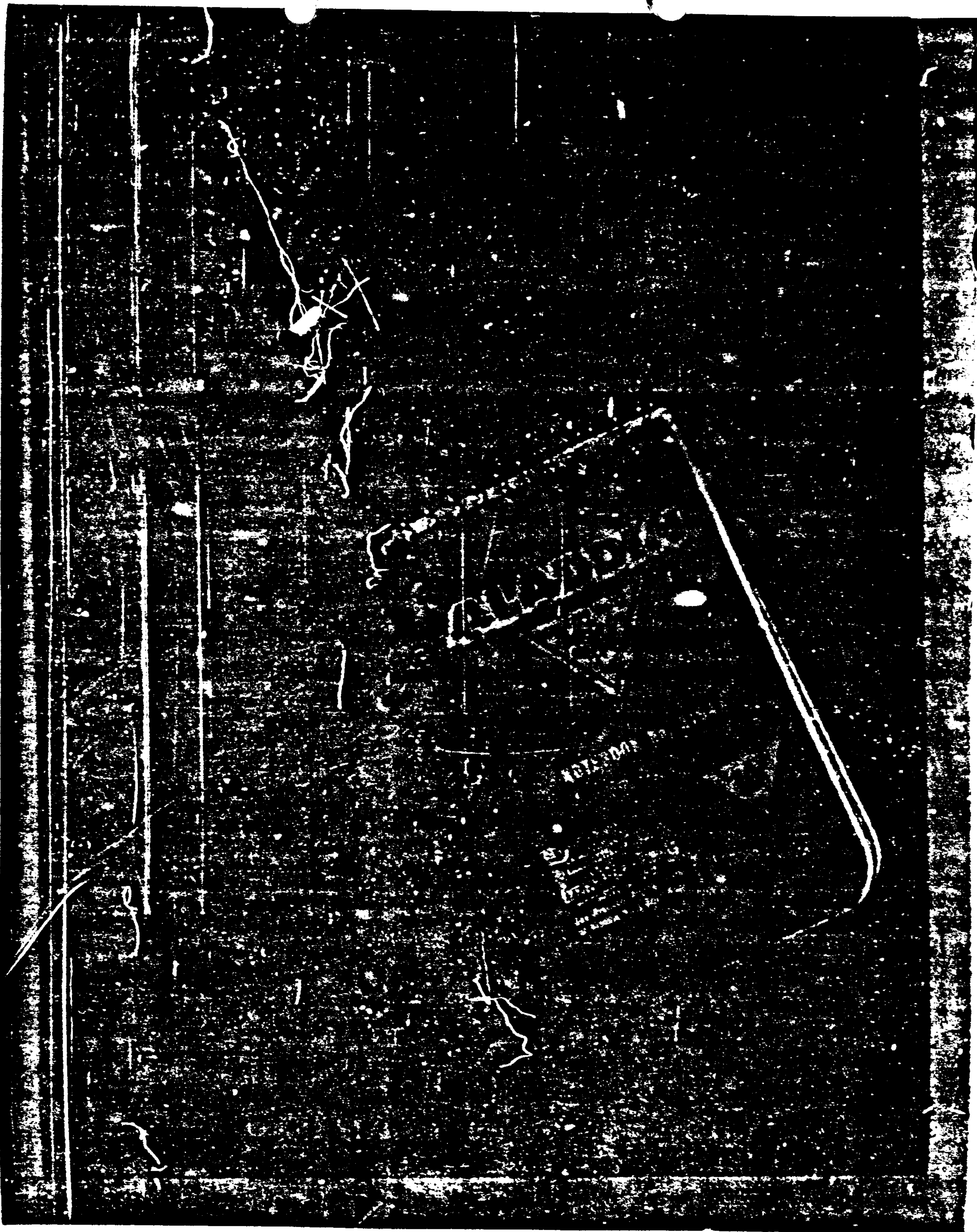

MARIA RETTIG
3209 GASTON
9 F
LITRE LYNN
JE48585
NICKIE WILLIAMS
FE7-5546
JH2-6171

Jan 10 1939
Monte Carlo - blades
Nicks - blades
Denton - stationary
Dr. White
Stanley - knives
John - knives
Dick - knives
Dr. - knives
Knives - machine
Evelyn - knives
Alma - knives
John - knives
Tom - knives
Ed - knives
Dillon - knives
John - knives
Tom - knives

2E
792509

1661811-004514
9/18/57
A.R.C. - 2373-
Graphics
Printing Service
Corporate Dept
Book
Promotional Co
Advertising Dept
Sales Dept
MASON CO.
W.F. WELLS

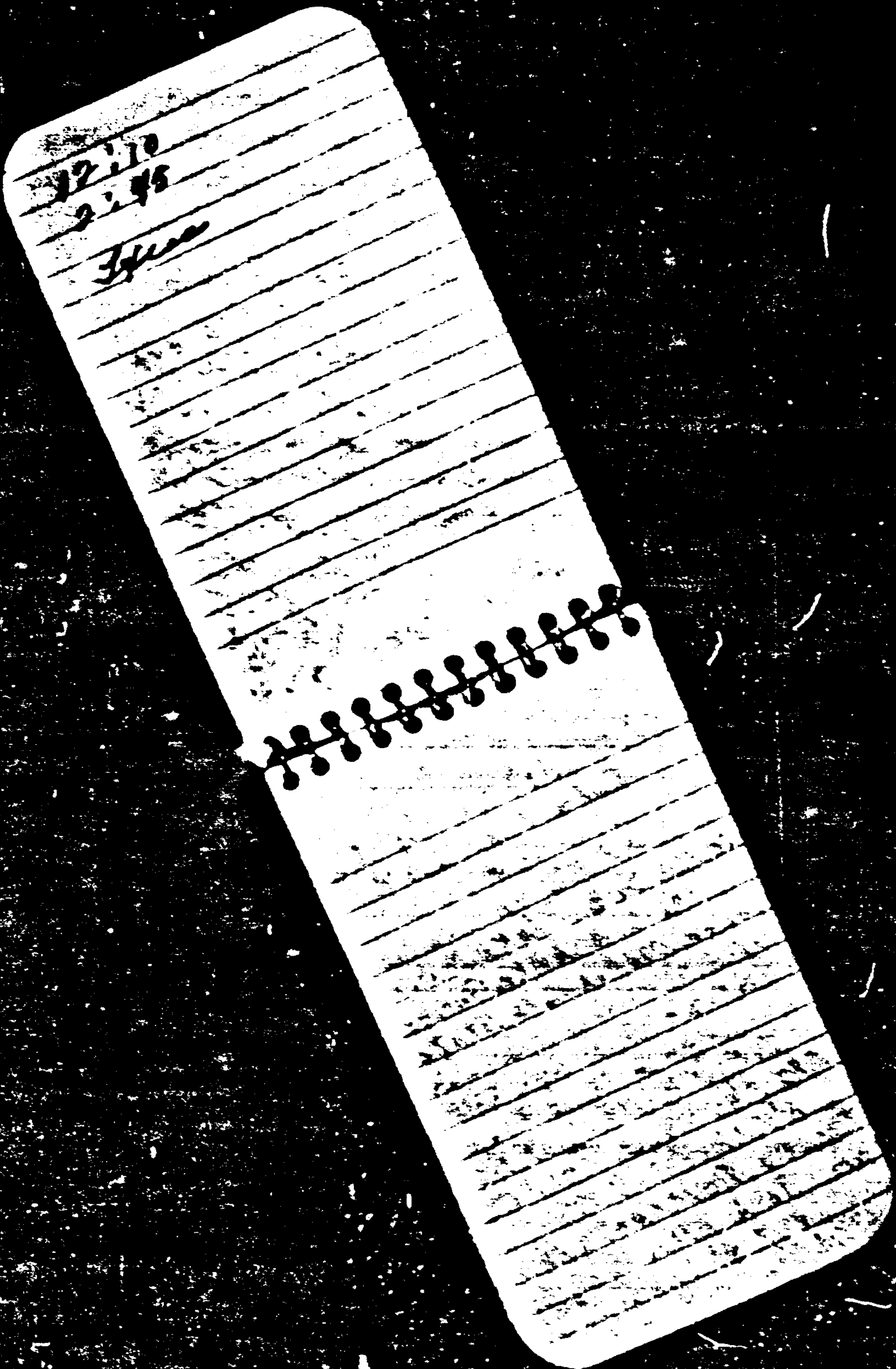

12:10
2:45

3:00

JAMES THOMAS
R117436
HARRY
701
35193
5201
5212
ALEX. H. 1082
GABRIEL
KLIFF
174
128
221
179
178
BLISS

35528
35529
35530
35531
35532
35533
35534
35535
35536
35537
35538
35539
35540
35541
35542
35543
35544
35545
35546
35547
35548
35549
35550
35551
35552
35553
35554
35555
35556
35557
35558
35559
35560
35561
35562
35563
35564
35565
35566
35567
35568
35569
35570
35571
35572
35573
35574
35575
35576
35577
35578
35579
35580
35581
35582
35583
35584
35585
35586
35587
35588
35589
35590
35591
35592
35593
35594
35595
35596
35597
35598
35599
35600

Handwritten notes on a spiral-bound notebook page, including names like "Billie Brooks", "Billy Pittman", and "Mable", along with numbers and dates such as "2491", "1-26-56", and "68974-19806".

1st
Billie Brooks

2 girls & 2 girls
Billy Pittman

3 Acquittals
Mable

2491
1-26-56
\$ 500
68974-19806

50 1-1980

Command Club
to state for
1963

MAR 1957	336.17
APR 1957	371.89
MAY 1957	362.74
SEP 1957	1071.00

PERMANENT PASS
Please Admit Party of 4 or 5 to
National Special Observance to Be
Held at the
Assembly of CAROUSEL CLUB
Please Admit Party of 4 or 5 to
National Special Observance to Be
Held at the
Assembly of CAROUSEL CLUB
Name: **JOHN M. CRISWELL**
No: **208**
Address: **1111 1st St. N.E.**
Washington, D.C.
Corner of Field & Commerce
Valid any day except Sat. Holidays & Special Occasions
This Pass Expires: **December 31, 1954**

PERMANENT PASS
Please Admit Party of 4 or 5 to
National Special Observance to Be
Held at the
Assembly of CAROUSEL CLUB
Please Admit Party of 4 or 5 to
National Special Observance to Be
Held at the
Assembly of CAROUSEL CLUB
Name: **JOHN M. CRISWELL**
No: **208**
Address: **1111 1st St. N.E.**
Washington, D.C.
Corner of Field & Commerce
Valid any day except Sat. Holidays & Special Occasions
This Pass Expires: **December 31, 1954**

PERMANENT PASS
Please Admit Party of 4 or 5 to
National Special Observance to Be
Held at the
Assembly of CAROUSEL CLUB
Please Admit Party of 4 or 5 to
National Special Observance to Be
Held at the
Assembly of CAROUSEL CLUB
Name: **JOHN M. CRISWELL**
No: **208**
Address: **1111 1st St. N.E.**
Washington, D.C.
Corner of Field & Commerce
Valid any day except Sat. Holidays & Special Occasions
This Pass Expires: **December 31, 1954**

PERMANENT PASS
Please Advise Party of 4 or Less
Based Special Consideration to Same
Group of CAROUSEL CLUB
Pass Good Only by Person Registered with Management
Name: *John R. Hall* NI: 231
CORNER OF FIELD & COMMERCE RI 1-2000
FIELD BY THE CORNER LOT, BUILDING & SPECIAL OCCASIONS
THIS PASS EXPIRES, DIVISION OF MANAGEMENT

PERMANENT PASS
Please Advise Party of 4 or Less
Based Special Consideration to Same
Group of CAROUSEL CLUB
Pass Good Only by Person Registered with Management
Name: *John R. Hall* NI: 241
CORNER OF FIELD & COMMERCE RI 1-2000
FIELD BY THE CORNER LOT, BUILDING & SPECIAL OCCASIONS
THIS PASS EXPIRES, DIVISION OF MANAGEMENT

PERMANENT PASS
Please Advise Party of 4 or Less
Based Special Consideration to Same
Group of CAROUSEL CLUB
Pass Good Only by Person Registered with Management
Name: *John R. Hall* NI: 230
CORNER OF FIELD & COMMERCE RI 1-2000
FIELD BY THE CORNER LOT, BUILDING & SPECIAL OCCASIONS
THIS PASS EXPIRES, DIVISION OF MANAGEMENT

PERMANENT PASS
Please Advise Party of 4 or Less
Based Special Consideration to Same
Group of CAROUSEL CLUB
Pass Good Only by Person Registered with Management
Name: *John R. Hall* NI: 243
CORNER OF FIELD & COMMERCE RI 1-2000
FIELD BY THE CORNER LOT, BUILDING & SPECIAL OCCASIONS
THIS PASS EXPIRES, DIVISION OF MANAGEMENT

PERMANENT PASS
Please Advise Party of 4 or Less
Based Special Consideration to Same
Group of CAROUSEL CLUB
Pass Good Only by Person Registered with Management
Name: *John R. Hall* NI: 238
CORNER OF FIELD & COMMERCE RI 1-2000
FIELD BY THE CORNER LOT, BUILDING & SPECIAL OCCASIONS
THIS PASS EXPIRES, DIVISION OF MANAGEMENT

PERMANENT PASS
Please Advise Party of 4 or Less
Based Special Consideration to Same
Group of CAROUSEL CLUB
Pass Good Only by Person Registered with Management
Name: *John R. Hall* NI: 212
CORNER OF FIELD & COMMERCE RI 1-2000
FIELD BY THE CORNER LOT, BUILDING & SPECIAL OCCASIONS
THIS PASS EXPIRES, DIVISION OF MANAGEMENT

PERMANENT PASS
Please Advise Party of 4 or Less
Based Special Consideration to Same
Group of CAROUSEL CLUB
Pass Good Only by Person Registered with Management
Name: *John R. Hall* NI: 211
CORNER OF FIELD & COMMERCE RI 1-2000
FIELD BY THE CORNER LOT, BUILDING & SPECIAL OCCASIONS
THIS PASS EXPIRES, DIVISION OF MANAGEMENT

ONE DOLLAR
Area from Apollo Road
ONE DAY SERVICE &
ENGINEER CARLINE & PRESS SHOP
CONCRETE ALTERATIONS
PLUMBING, ELECTRICAL, PAINTING & MORE
1972, 1973, 1974, 1975
RI 1-2000

PERMANENT PASS
Please Advise Party of 4 or Less
Based Special Consideration to Same
Group of CAROUSEL CLUB
Pass Good Only by Person Registered with Management
Name: *John R. Hall* NI: 236
CORNER OF FIELD & COMMERCE RI 1-2000
FIELD BY THE CORNER LOT, BUILDING & SPECIAL OCCASIONS
THIS PASS EXPIRES, DIVISION OF MANAGEMENT

PERMANENT PASS
Party Area Party of 4 or less
Based Special Contribution to Party
Group of CAROUSEL CLUB
This card entitles you to ride on the
carousel for the duration of the
ride.
Name: Dr. G. Wilson No. 105
Address: 11100 FALLS CHURCH RD
City: FAIRFAX State: VA
The Fair Board, Board of Directors of the
Fair

PERMANENT PASS
Party Area Party of 4 or less
Based Special Contribution to Party
Group of CAROUSEL CLUB
This card entitles you to ride on the
carousel for the duration of the
ride.
Name: Dr. G. Wilson No. 101
Address: 11100 FALLS CHURCH RD
City: FAIRFAX State: VA
The Fair Board, Board of Directors of the
Fair

PERMANENT PASS
Party Area Party of 4 or less
Based Special Contribution to Party
Group of CAROUSEL CLUB
This card entitles you to ride on the
carousel for the duration of the
ride.
Name: Dr. G. Wilson No. 242
Address: 11100 FALLS CHURCH RD
City: FAIRFAX State: VA
The Fair Board, Board of Directors of the
Fair

PERMANENT PASS
Party Area Party of 4 or less
Based Special Contribution to Party
Group of CAROUSEL CLUB
This card entitles you to ride on the
carousel for the duration of the
ride.
Name: Dr. G. Wilson No. 117
Address: 11100 FALLS CHURCH RD
City: FAIRFAX State: VA
The Fair Board, Board of Directors of the
Fair

PERMANENT PASS
Party Area Party of 4 or less
Based Special Contribution to Party
Group of CAROUSEL CLUB
This card entitles you to ride on the
carousel for the duration of the
ride.
Name: Dr. G. Wilson No. 102
Address: 11100 FALLS CHURCH RD
City: FAIRFAX State: VA
The Fair Board, Board of Directors of the
Fair

PERMANENT PASS
Party Area Party of 4 or less
Based Special Contribution to Party
Group of CAROUSEL CLUB
This card entitles you to ride on the
carousel for the duration of the
ride.
Name: Dr. G. Wilson No. 100
Address: 11100 FALLS CHURCH RD
City: FAIRFAX State: VA
The Fair Board, Board of Directors of the
Fair

PERMANENT PASS
Party Area Party of 4 or less
Based Special Contribution to Party
Group of CAROUSEL CLUB
This card entitles you to ride on the
carousel for the duration of the
ride.
Name: Dr. G. Wilson No. 100
Address: 11100 FALLS CHURCH RD
City: FAIRFAX State: VA
The Fair Board, Board of Directors of the
Fair

PERMANENT PASS
Party Area Party of 4 or less
Based Special Contribution to Party
Group of CAROUSEL CLUB
This card entitles you to ride on the
carousel for the duration of the
ride.
Name: Dr. G. Wilson No. 170
Address: 11100 FALLS CHURCH RD
City: FAIRFAX State: VA
The Fair Board, Board of Directors of the
Fair

PERMANENT PASS
Party Area Party of 4 or less
Based Special Contribution to Party
Group of CAROUSEL CLUB
This card entitles you to ride on the
carousel for the duration of the
ride.
Name: Dr. G. Wilson No. 100
Address: 11100 FALLS CHURCH RD
City: FAIRFAX State: VA
The Fair Board, Board of Directors of the
Fair

PERMANENT PASS
Please Advise Party of 4 or Less
Extend Special Consideration to Same
Party of CAROUSEL CLUB
Paid Only by Person Registered with management
Name: Ed Benedict NI: 228
Address: 117-200
CORNERS OF FIELD & CONNORCE
Field any also except Sat. Holidays & Special Occasions
This Pass Invalid. Director of Management

PERMANENT PASS
Please Advise Party of 4 or Less
Extend Special Consideration to Same
Party of CAROUSEL CLUB
Paid Only by Person Registered with management
Name: Richard A. Blawie NI: 232
Address: 117-200
CORNERS OF FIELD & CONNORCE
Field any also except Sat. Holidays & Special Occasions
This Pass Invalid. Director of Management

PERMANENT PASS
Please Advise Party of 4 or Less
Extend Special Consideration to Same
Party of CAROUSEL CLUB
Paid Only by Person Registered with management
Name: Richard A. Blawie NI: 229
Address: 117-200
CORNERS OF FIELD & CONNORCE
Field any also except Sat. Holidays & Special Occasions
This Pass Invalid. Director of Management

PERMANENT PASS
Please Advise Party of 4 or Less
Extend Special Consideration to Same
Party of CAROUSEL CLUB
Paid Only by Person Registered with management
Name: Ed Benedict NI: 209
Address: 117-200
CORNERS OF FIELD & CONNORCE
Field any also except Sat. Holidays & Special Occasions
This Pass Invalid. Director of Management

PERMANENT PASS
Please Advise Party of 4 or Less
Extend Special Consideration to Same
Party of CAROUSEL CLUB
Paid Only by Person Registered with management
Name: Richard A. Blawie NI: 178
Address: 117-200
CORNERS OF FIELD & CONNORCE
Field any also except Sat. Holidays & Special Occasions
This Pass Invalid. Director of Management

PERMANENT PASS
Please Advise Party of 4 or Less
Extend Special Consideration to Same
Party of CAROUSEL CLUB
Paid Only by Person Registered with management
Name: Richard A. Blawie NI: 200
Address: 117-200
CORNERS OF FIELD & CONNORCE
Field any also except Sat. Holidays & Special Occasions
This Pass Invalid. Director of Management

PERMANENT PASS
Please Advise Party of 4 or Less
Extend Special Consideration to Same
Party of CAROUSEL CLUB
Paid Only by Person Registered with management
Name: R. S. BOWEN NI: 180
Address: 117-200
CORNERS OF FIELD & CONNORCE
Field any also except Sat. Holidays & Special Occasions
This Pass Invalid. Director of Management

PERMANENT PASS
Please Advise Party of 4 or Less
Extend Special Consideration to Same
Party of CAROUSEL CLUB
Paid Only by Person Registered with management
Name: HAL PERKINSON NI: 198
Address: 117-200
CORNERS OF FIELD & CONNORCE
Field any also except Sat. Holidays & Special Occasions
This Pass Invalid. Director of Management

PERMANENT PASS
Please Advise Party of 4 or Less
Extend Special Consideration to Same
Party of CAROUSEL CLUB
Paid Only by Person Registered with management
Name: W. R. GILLIARD NI: 145
Address: 117-200
CORNERS OF FIELD & CONNORCE
Field any also except Sat. Holidays & Special Occasions
This Pass Invalid. Director of Management

Handwritten text on a tilted piece of paper, including the name "PAT O'NEAL" and other illegible scribbles.

Vote For
PAT O'NEAL
PLACE 6

- LET'S REPEAL THE FOLL TAX
- LEGALIZE HORSE RACING
- LEGALIZE SALE OF MIBED BEER

Stand Pat for PAT O'NEAL on November 8th

Gall

WH 2-5321

Robby Patterson

PERMANENT PASS
 Please Admit Party of 4 or Less
 Based on Special Contribution to Buses

Boarding of CAROUSEL CLUB
 Pass Good Only by Person Registered with Management

DAN FORTAS
 850 Public Adv. Agency, No. 803
 2nd Ave.
 New York, N.Y.

CORNER OF FIELD & COMMERCE
 Valid any day except Sat., Holidays & Special Occasions
 This Pass Available, Division of Management

PERMANENT PASS
 Please Admit Party of 4 or Less
 Based on Special Contribution to Buses

Boarding of CAROUSEL CLUB
 Pass Good Only by Person Registered with Management

WILLIAM H. BAKER
 600 Public Adv. Agency, No. 183
 2nd Ave.

CORNER OF FIELD & COMMERCE
 Valid any day except Sat., Holidays & Special Occasions
 This Pass Available, Division of Management

PERMANENT PASS
 Please Admit Party of 4 or Less
 Based on Special Contribution to Buses

Boarding of CAROUSEL CLUB
 Pass Good Only by Person Registered with Management

WILLIAM H. BAKER
 600 Public Adv. Agency, No. 183
 2nd Ave.

CORNER OF FIELD & COMMERCE
 Valid any day except Sat., Holidays & Special Occasions
 This Pass Available, Division of Management

PERMANENT PASS
 Please Admit Party of 4 or Less
 Based on Special Contribution to Buses

Boarding of CAROUSEL CLUB
 Pass Good Only by Person Registered with Management

WILLIAM H. BAKER
 600 Public Adv. Agency, No. 183
 2nd Ave.

CORNER OF FIELD & COMMERCE
 Valid any day except Sat., Holidays & Special Occasions
 This Pass Available, Division of Management

PERMANENT PASS
 Please Admit Party of 4 or Less
 Based on Special Contribution to Buses

Boarding of CAROUSEL CLUB
 Pass Good Only by Person Registered with Management

WILLIAM H. BAKER
 600 Public Adv. Agency, No. 183
 2nd Ave.

CORNER OF FIELD & COMMERCE
 Valid any day except Sat., Holidays & Special Occasions
 This Pass Available, Division of Management

PERMANENT PASS
 Please Admit Party of 4 or Less
 Based on Special Contribution to Buses

Boarding of CAROUSEL CLUB
 Pass Good Only by Person Registered with Management

WILLIAM H. BAKER
 600 Public Adv. Agency, No. 183
 2nd Ave.

CORNER OF FIELD & COMMERCE
 Valid any day except Sat., Holidays & Special Occasions
 This Pass Available, Division of Management