

FD-340 (REV. 8-17-62)

File No. 100-10461-1A (180)

Date Received 2/28/64

From New Orleans
(NAME OF CONTRIBUTOR)

(ADDRESS OF CONTRIBUTOR)

(CITY AND STATE)

By Bulet
(NAME OF SPECIAL AGENT)

To Be Returned Yes
No

Description:

Copy of Section 6, Times Picayune
issue 8/22/63

100-10461-1A (180)

ARE YOU FASCINATED?

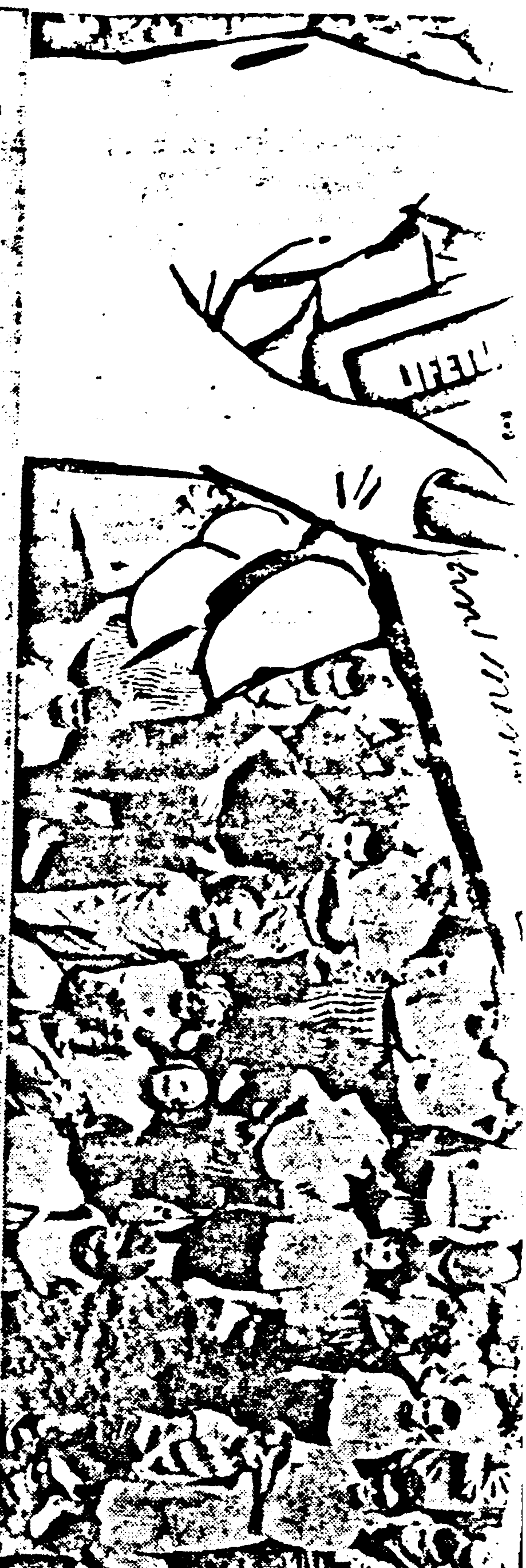

*Thousands of Government Families Came . . . Saw and
Joined! It's Just Like Getting a Raise in Pay!*

**ARE YOU ELIGIBLE
TO SAVE AT G*E*X?**

G-E-X is not affiliated with any governmental agency

SEE PAGE 15



LOOK WHAT'S HAPPENING IN NEW ORLEANS!



MEMBERSHIP

FOLLOWED...

AND MORE

KEEP

COMING

EVERY DAY...



CITY



(Spouse's Signature)

Only to be returned with any Government Agency

rules and regulations booklet.

\$2 Membership Fee Must Be Enclosed



SHE WAS THE FIRST...

Mrs. Frieda Mader of 4509 Bienville Avenue receives G-E-X Membership card No. 1 from Mr. Ed Hanson, G-E-X store manager. Mrs. Mader is employed in the Air Force Recruiting Office in the Custom House building.

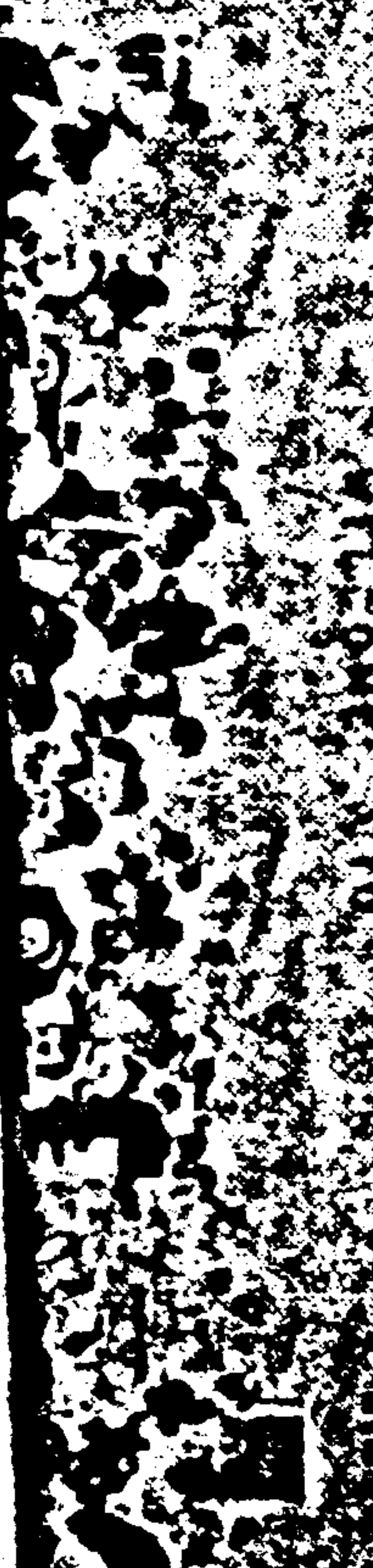

SERVICES! Gasoline! Optical service! Credit!
 Auto Service Center! Insurance!
 Delivery! Installation and servicing of appliances! Groceries,
 shoe repair, dry cleaning . . . and many many more!

CONVENIENCES! Across
 right
 illy shopping carts! Shopping carts! Shopping carts!
 carpets and draperies! G-E-X thinks of every
 bern!

HERE'S HOW TO GET TO

G-E-X:

G-E-X is conveniently
 located at 7000 Veterans
 Memorial Highway in
 Metairie. G-E-X is away
 from the congested
 streets of downtown —
 an easy drive from any
 point in the New
 Orleans area.

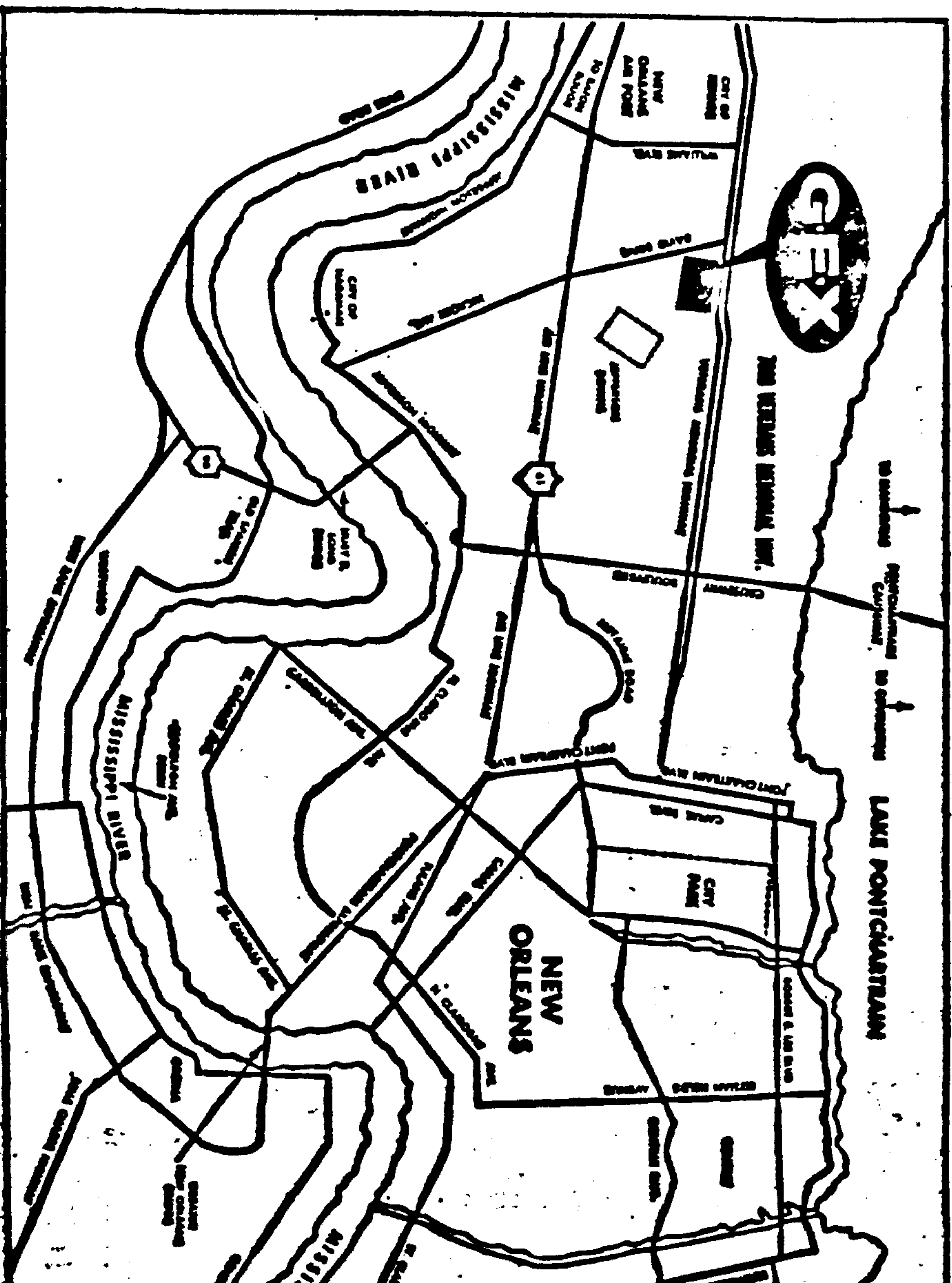

1958

HERE'S THE REASON WHY...



SAVINGS!

... on 90,000 items in 45 departments
 ... every shopping day of the year!
 There's never a "sale" at G-E-X, because you save whenever you shop!

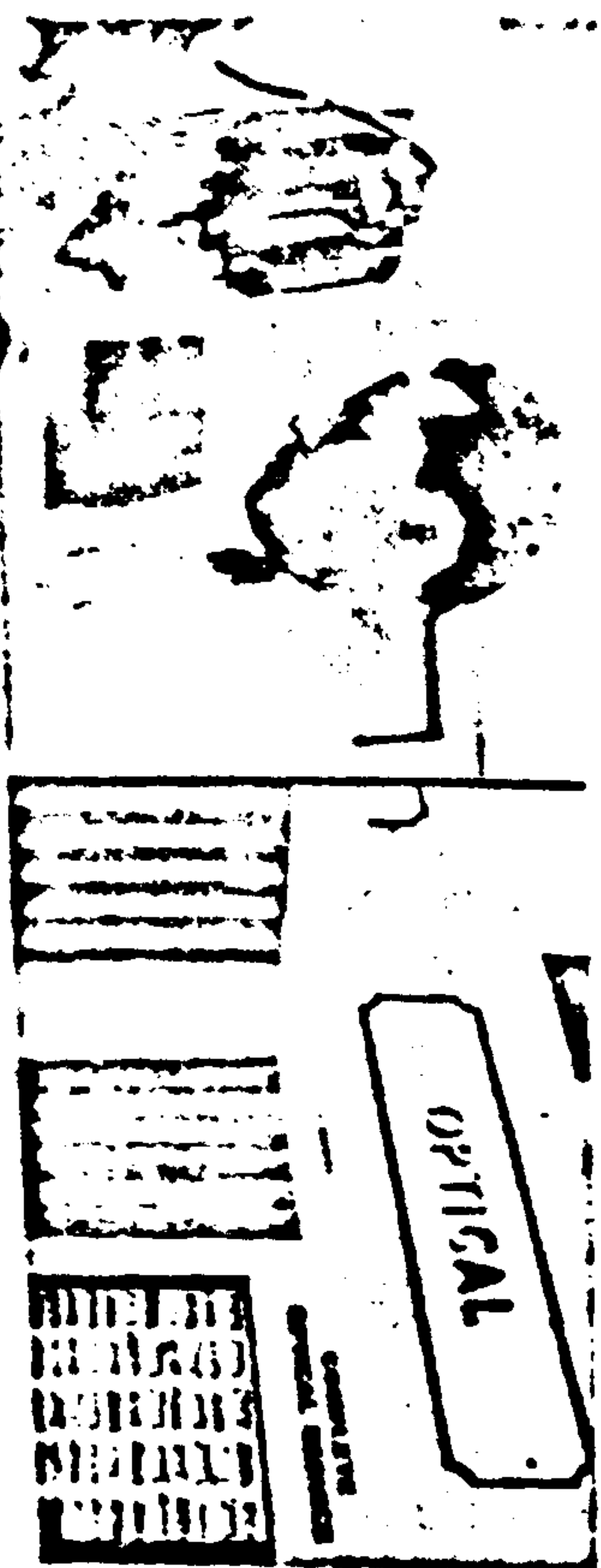

SELECTION!

... famous name merchandise
 and trust! Everything your family wants and needs ... on
 ONE floor ... in ONE gigantic store as big as 3 football
 fields!





coverage insurance on everything you own . . . plus life insurance, accident and health . . . all kinds . . . right at G-E-X!

SCRIPTIONS

shop, let registered pharmacists fill your prescriptions at the modern well-stocked pharmacy for all of your prescription needs. G-E-X stores have filled over 1,000,000 prescriptions. Shouldn't we be filling yours? Telephone your refill direct: **887-2020**

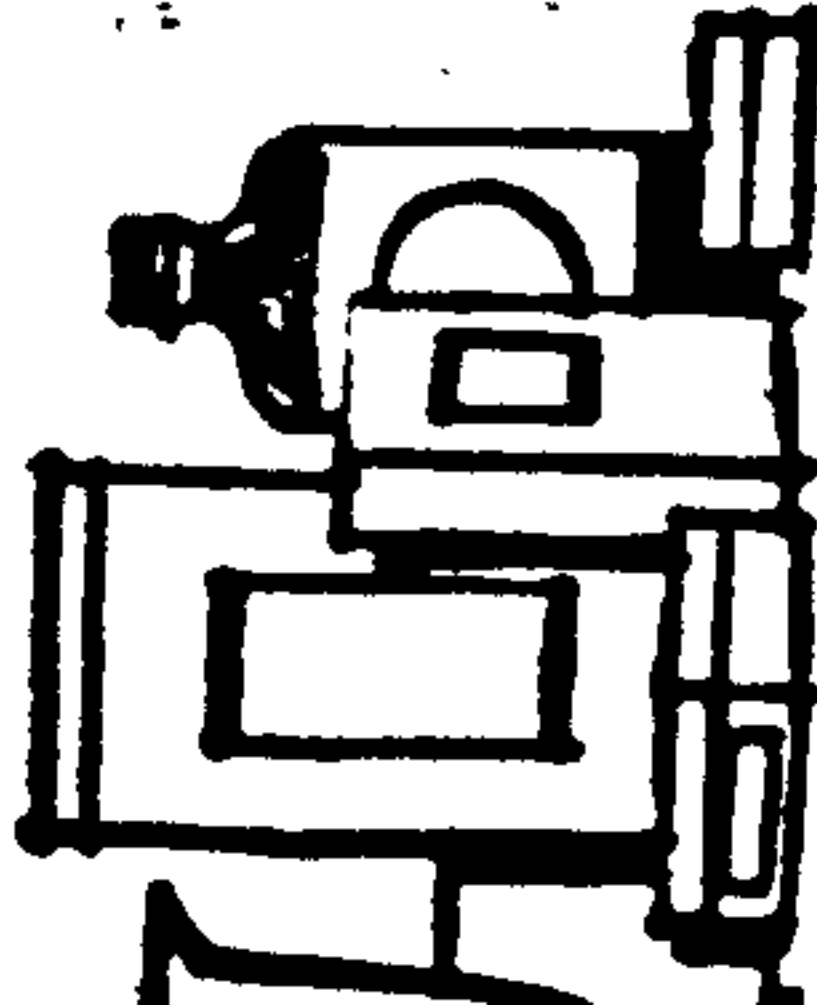

needs in the same store where you buy fashions and furniture. Complete selection of newest frames for adults and youngsters is available to members.



EXCLUSIVELY FOR MEMBERS

DRY CLEANING SAVINGS

You can even look better for less, thanks to the low, low Dry Cleaning prices at G-E-X! Each garment will receive expert and professional care! An example . . . Men's Suits—
Low as \$9c
Women's Dresses—
Low as 1.00

SHOE REPAIR AND REBUILDING

Again everyday low prices mean BIG Member Savings for you and your family! And the quality of the work you have done is excellent . . . one look tells you an expert leather craftsman has been at work!

policy . . . delivery, normal installation, on major appliances

- Free parking
- Cafeteria
- And Many, Many More!

EXCLUSIVE G-E-X GUARANTEE

G-E-X stands behind everything it sells. Every item bears an iron clad unconditional guarantee of Satisfaction! If for any reason Members are dissatisfied with any purchase the full purchase price is cheerfully refunded.

G-E-X Offers Members Two Convenient Credit Plans, Both with No Money Down, Months to Pay.

G-E-X Revolving Charge. For smaller purchases, you may use the convenient G-E-X Revolving Charge. Charge any item in any department (except groceries and food), spread your payments over a 12-month period. If you wish to pay the entire balance within 30 days of billing date, there is no service charge.

G-E-X REVOLVING CHARGE PAYMENT SCHEDULE
If your highest balance is up to \$60 \$120 \$180 \$240 \$300 \$360

Your monthly payment is \$5 \$10 \$15 \$20 \$25 \$30
G-E-X TIME PAYMENT PLAN. For larger purchases, such as appliances and furniture. Members may use the G-E-X Time Payment Plan. No money down needed, up to 36 months to pay. And you may add to your account at any time, often without raising payments.
LAYAWAY. For purchases not immediately needed, Members may take advantage of G-E-X layaway. It's a wonderfully convenient way to save on winter clothing, blankets etc.

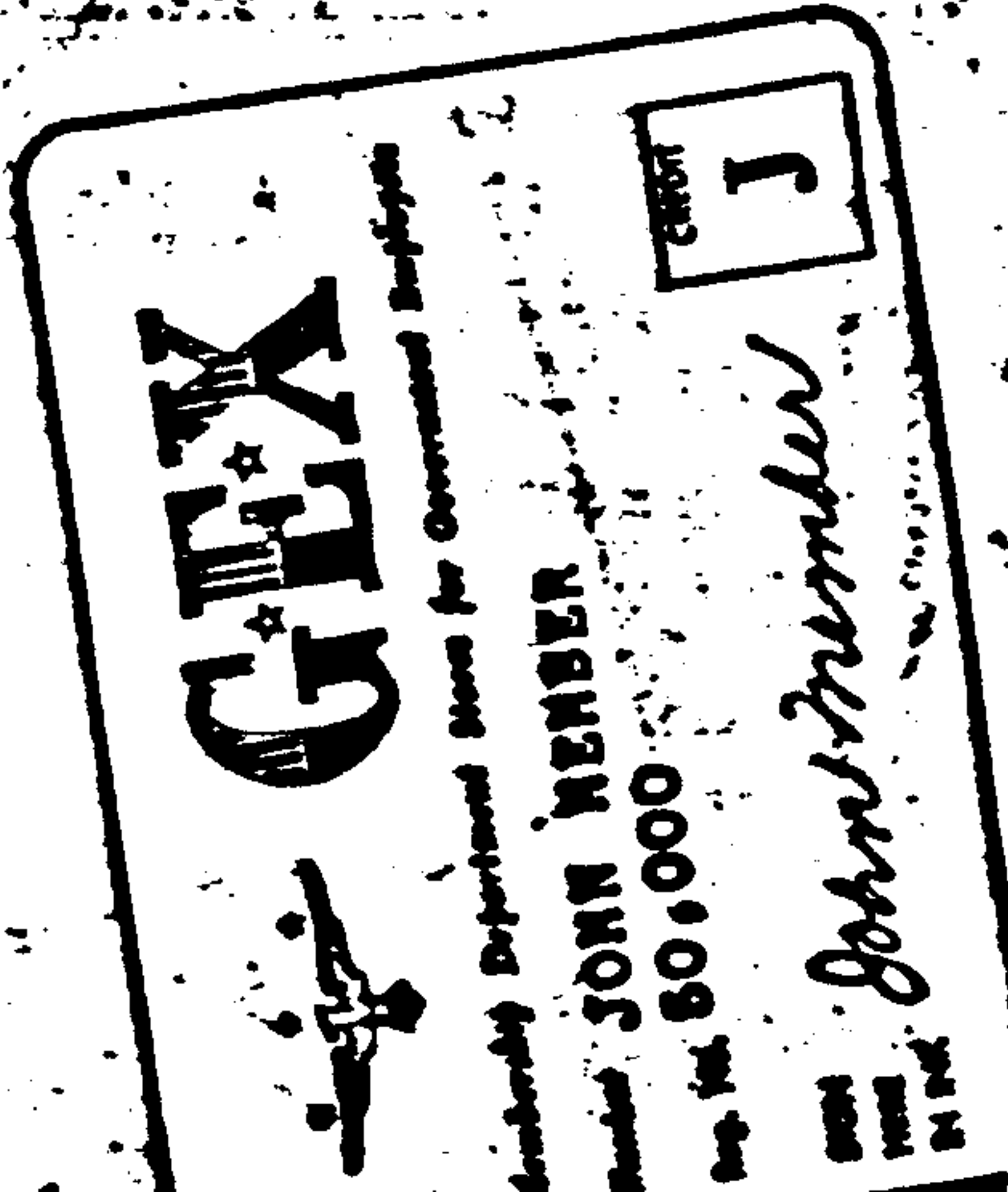

G-E-X Open Noon to 9 P.M. Monday thru Friday 10 A.M. to 9 P.M. Saturday

EXISTS MOST AMORE

services, Too . . . Exclusively for Members!
 ther New Orleans Store Offers All These!

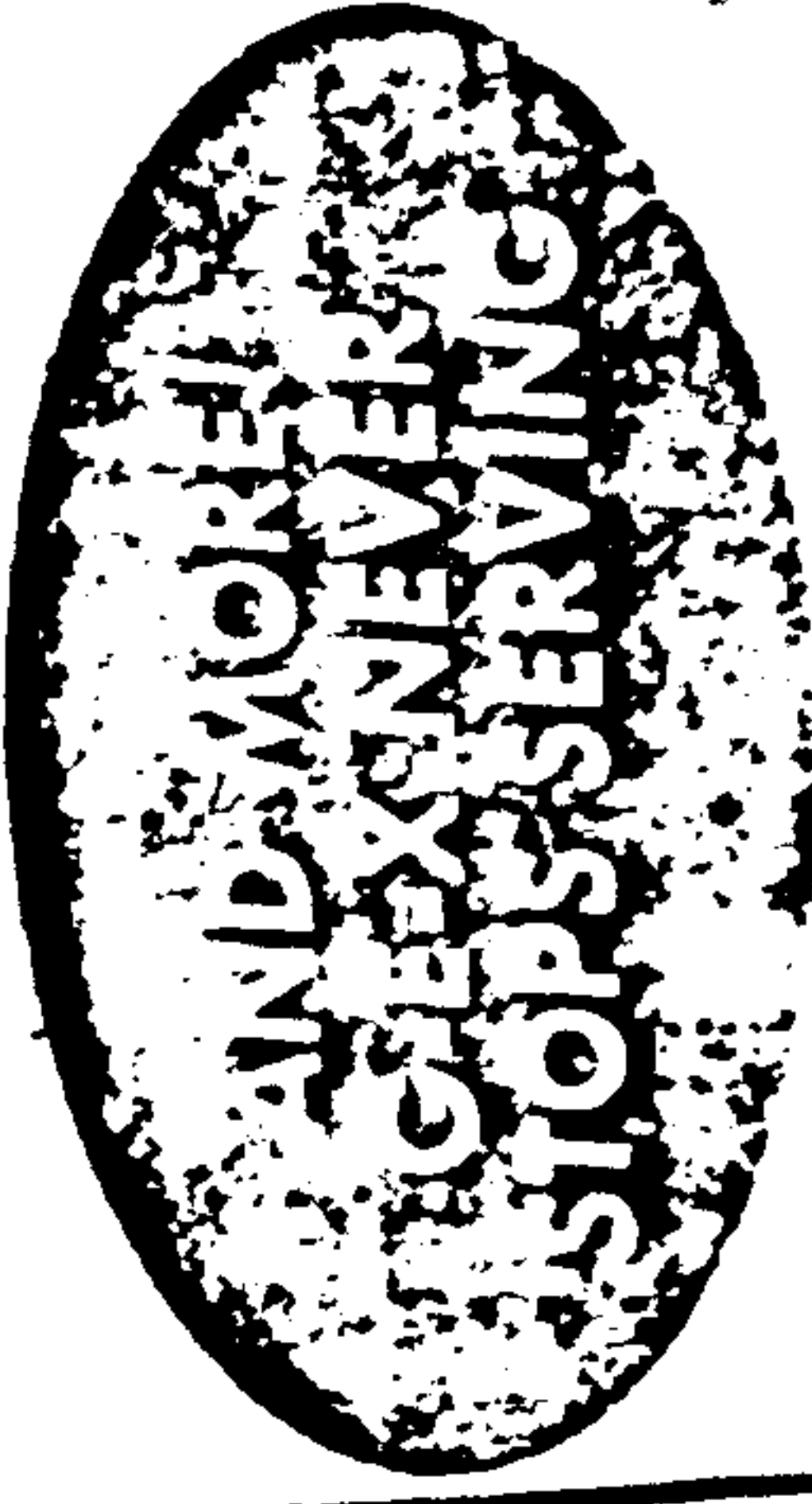

- Conveyor Belts carry your groceries to the parking lot
- Free Check Cashing for Members

GASOLINE

Fill up with premium gasoline every shopping trip! You'll enjoy finest quality gasoline, top grade motor oil. It's so convenient! And the gasoline station is open 7 a. m. to 10 p. m. seven days a week!

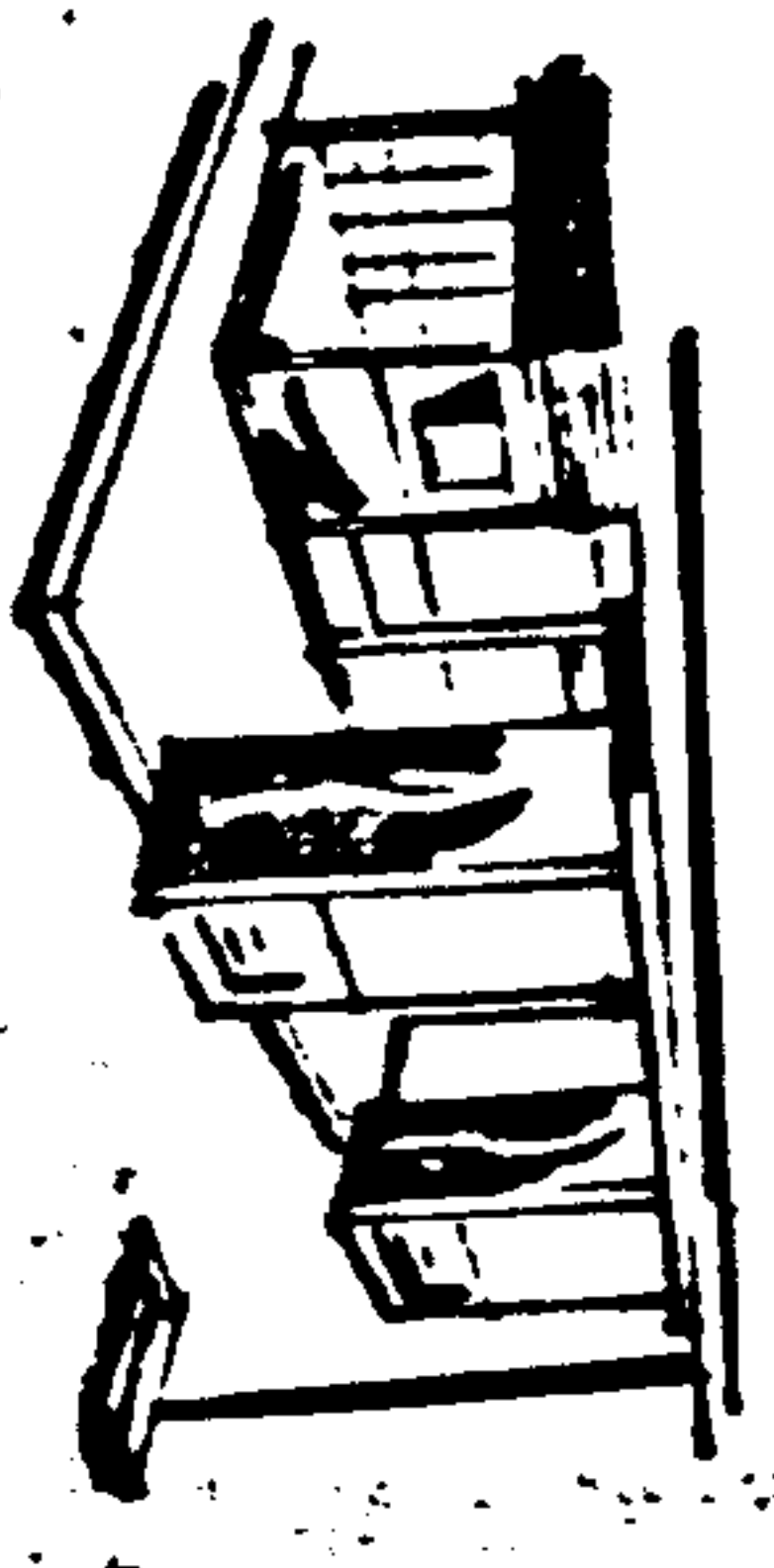

OPTICAL SERVICE

Facility for Members

A 15,000 square foot Supermarket with fine fresh meat, crisp dewy produce, tasty dairy products and eggs. And you never lift a lug. Your order is carried to the parking lot by conveyor belt.



Facility for Members

Lightweight Molded

Luggage 3.66*



TRAIN CASE OR VANITY OVERNIGHT CASE

Five pieces . . . each at a G-E-X low price! This is possibly America's greatest buy in luggage, just in time for back to school. Features Vintuf vinyl exteriors, dust-proof closures, full rayon and silk linings.

Week-ENDER

Case 4.66*

Pullman Case, 4.66*

Jumbo Pullman Case 5.66*

*plus Federal Tax



Metal Foot Locker

This was very popular opening day for Member children joining away to school! It's a sturdy one, with center flap lock and two trunk draw bolts. Don't miss it!

6.97

plus Federal Tax
LUGGAGE

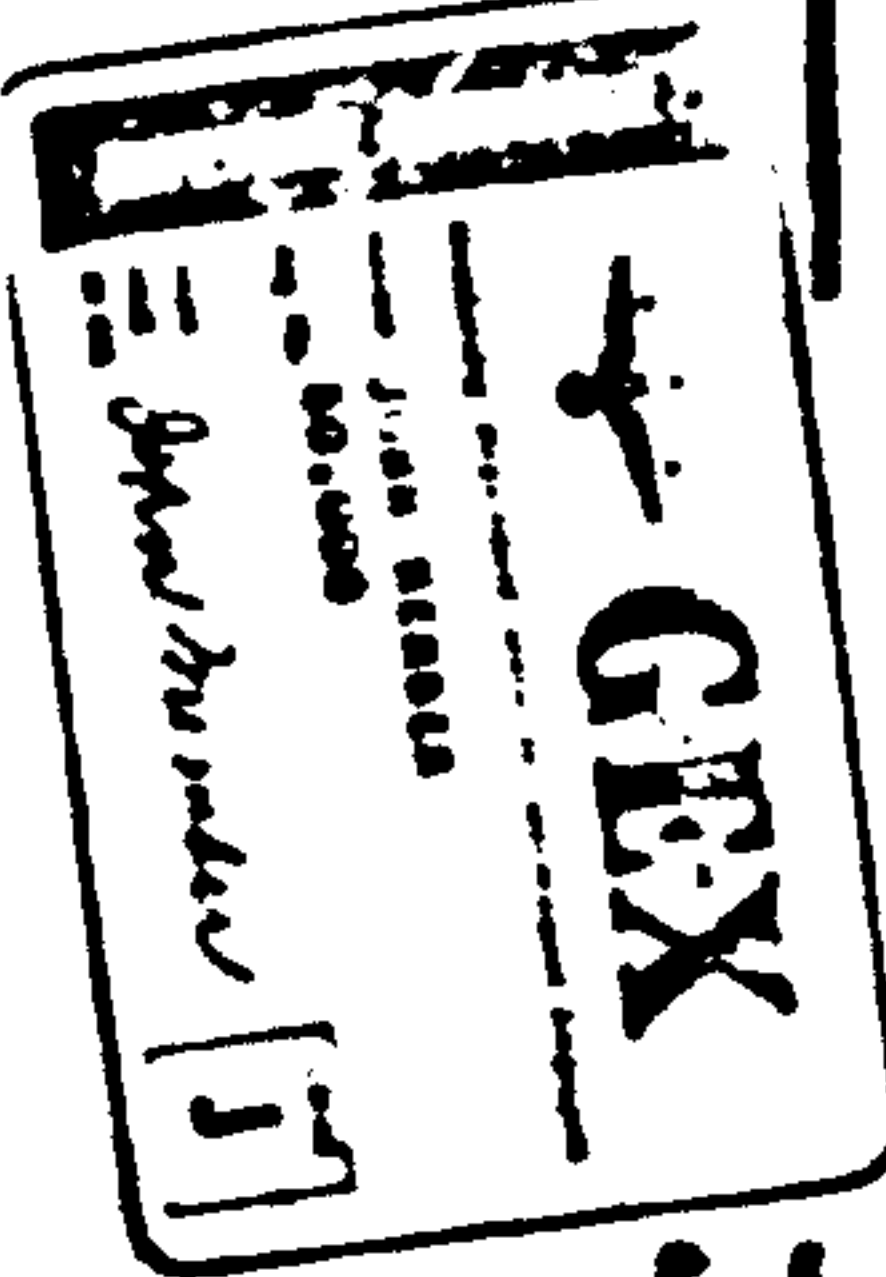

Two Convenient Credit Plans, Both with No Money Down
Thousands of G-E-X Members have already opened charge accounts, are using this convenient way to pay for back-to-school purchases and needs. Stop at the Credit Office when you visit G-E-X and establish your Member credit.

America's Most Wanted Portable . . . the Smith-Corona Corsair

Another great buy for Member children going back to school. This has a full 84-character keyboard . . . lots of office machine features. Your choice of colors, too! Think what it can do for their grades!

G-E-X Low Price
5.66

USE YOUR RECHARGE

Complete with Case

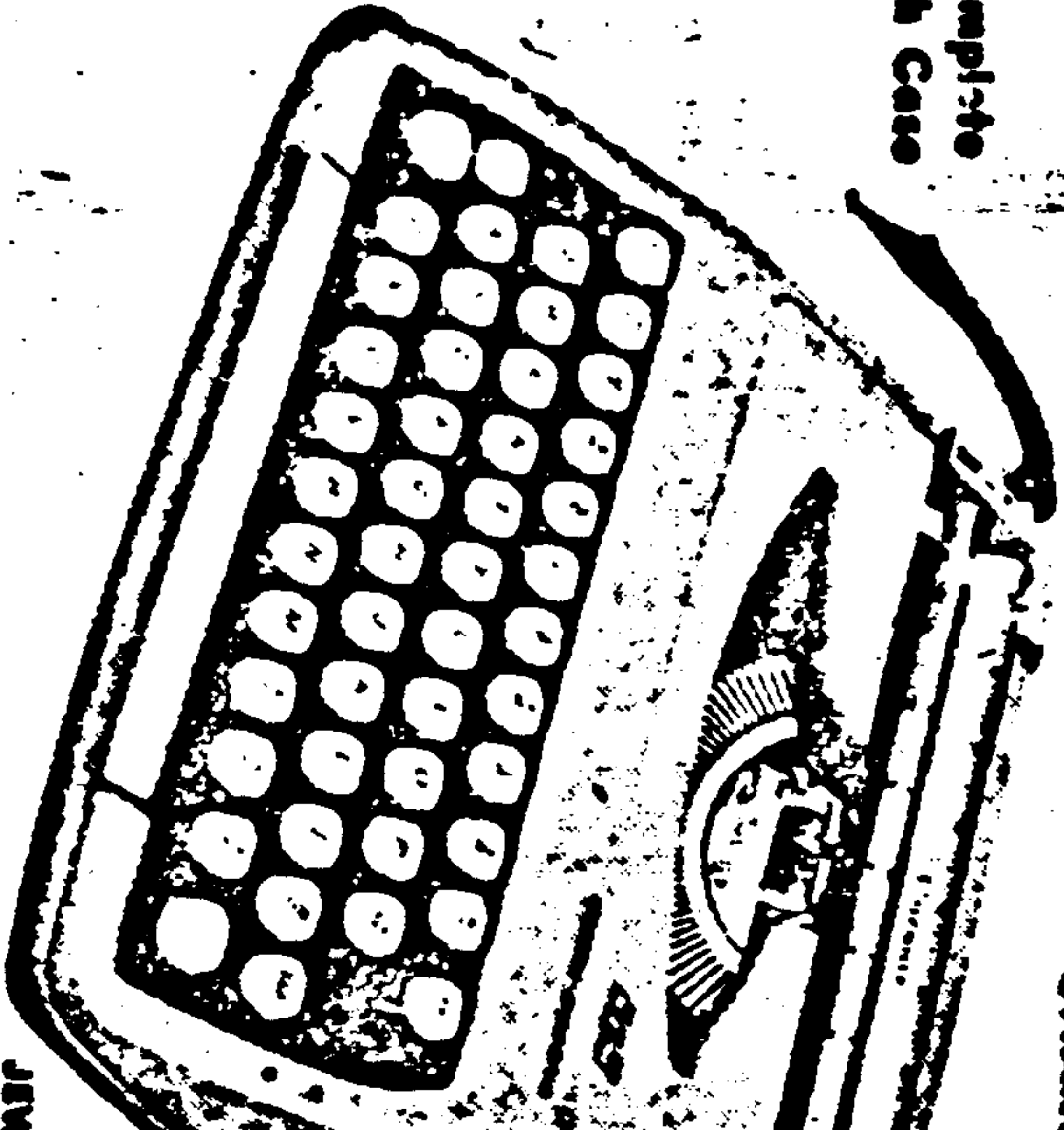

JEW

Hundreds for Back-to-School at Member Savings

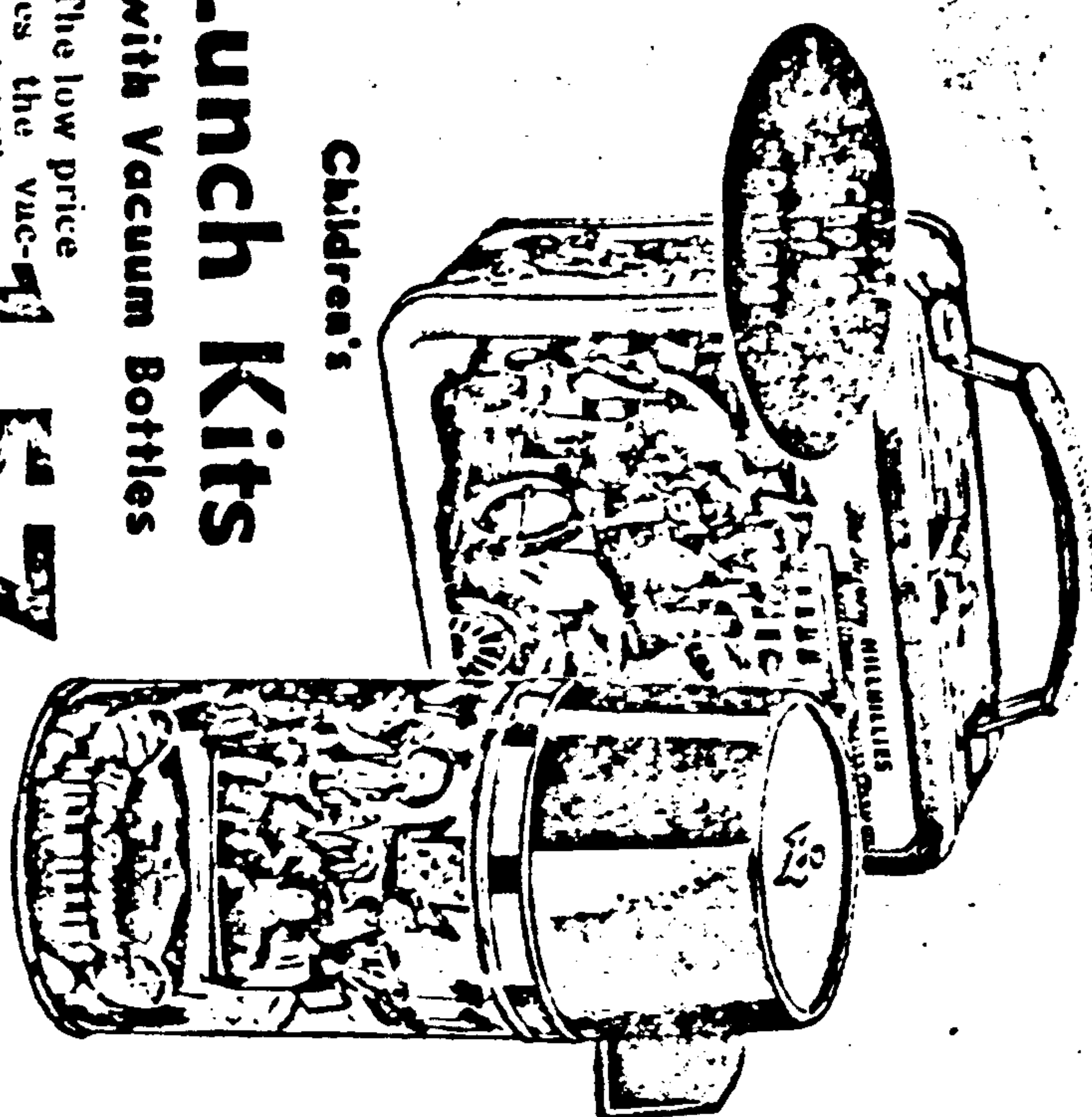

Children's
Lunch Kits
with Vacuum Bottles

Yes! The low price includes the vacuum bottle! Choose from your favorite cartoon motif. Heavy metal kits.

1.57

Notebook Filler
5-hole,
500 sheets
.77



Decorated Plastic Notebook Binders
EACH
.69

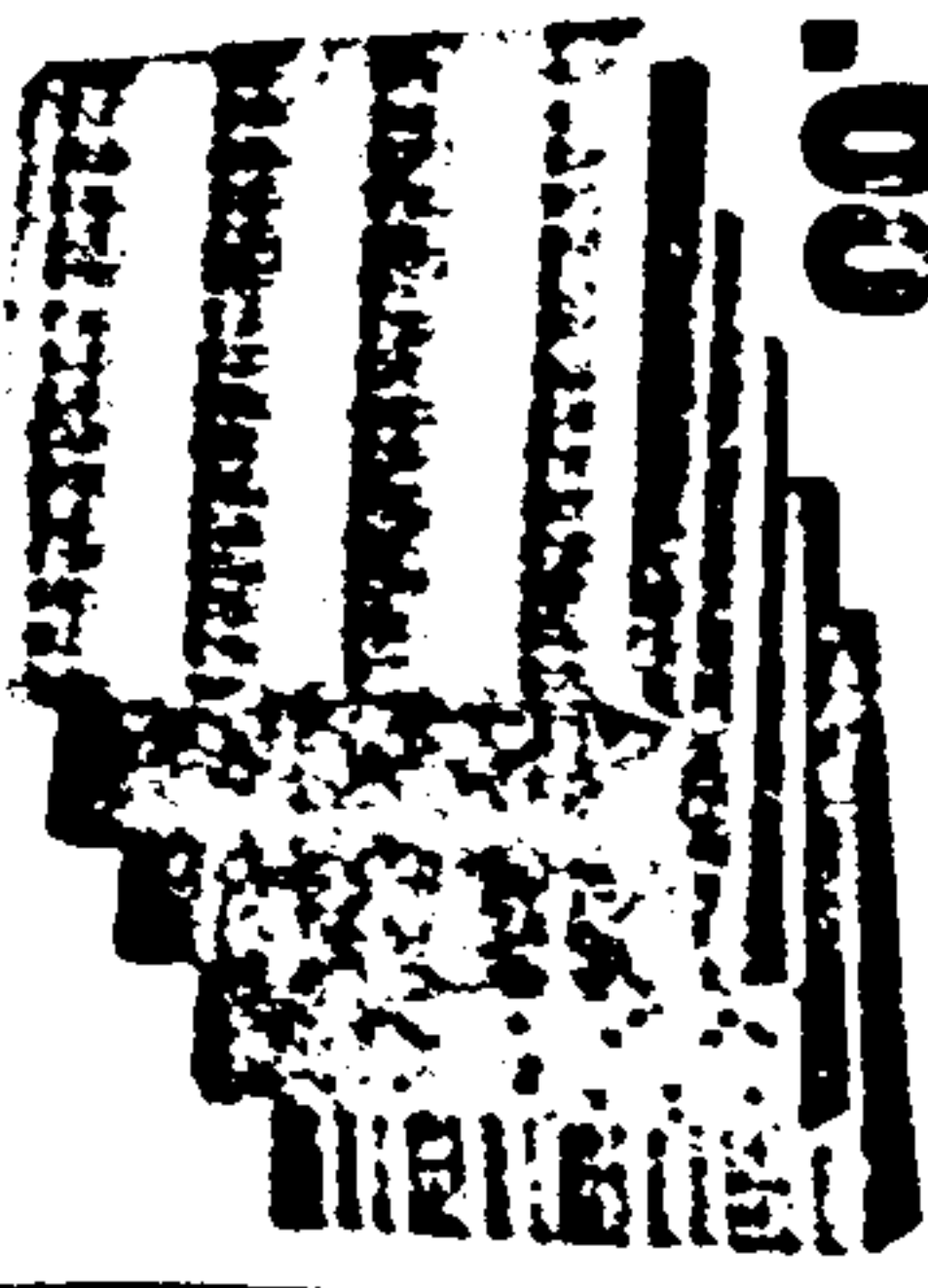

Long-Weave Plastic Zipper Binders
1.00

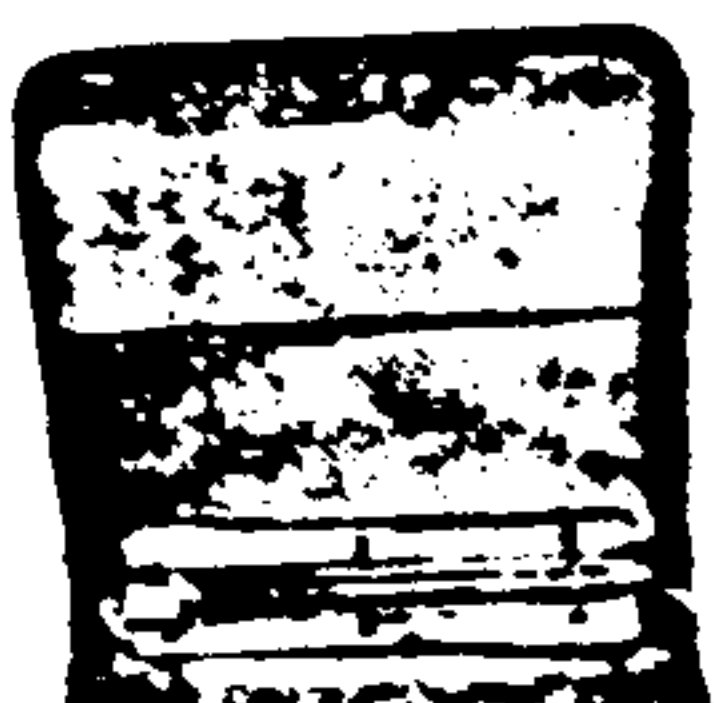

Paper-Mate Pen
.58



Webster's New World Dictionary
New World Edition 1963
.97



School Handle and Shoulder Strap Water-proof
97c

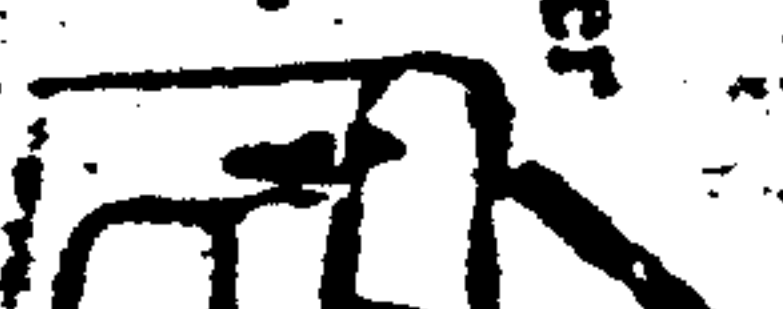

Members Save on Everything from Paper to Protractors

Long Life Pencil, Choice of Lead, Full Size with Eraser, **12 for 23c**
Yellow Pencil **23c**
Canvas 3-Ring Notebook Binders **68c**
Crayolas, 48 colors **48c**
Construction Paper, Choice colors **48c**
Erasers **6c**
Carter's Typewriter Ribbons .. **64c**
Wire-Bound Spira Notebook **17c**

Zipper Notebook, Pencil Envelope **12c**
Protractors **7c**
Plastic Rulers **7c**
Wire-Bound Pencil Notebooks **7c**
Index Cards, Package **14c**

Boston Wall-Type Pencil Sharpener **1.17**
Carter's Temporary Water Colors **14c**
Expanded Ruler/straightener **7c**
White Envelopes, package **27c**
Wire-bound Theme books **19c**

Rubber-band Plaid School Bag
.73





Taddy for school!

BOYS' WEAR

5.88

Washable Orlon® acrylic cardigans, slipovers! 6-18.

- with cotton knit, reinforced with nylon, rubber! 6-16.
- Ankle Socks 3 for 1.28
- Socks 3 for 1.48
- T-Shirts 3 for 1.78

FOR Dad and the BOYS!

G-E-X MEMBERS SAVE LIKE THIS EVERY DAY!

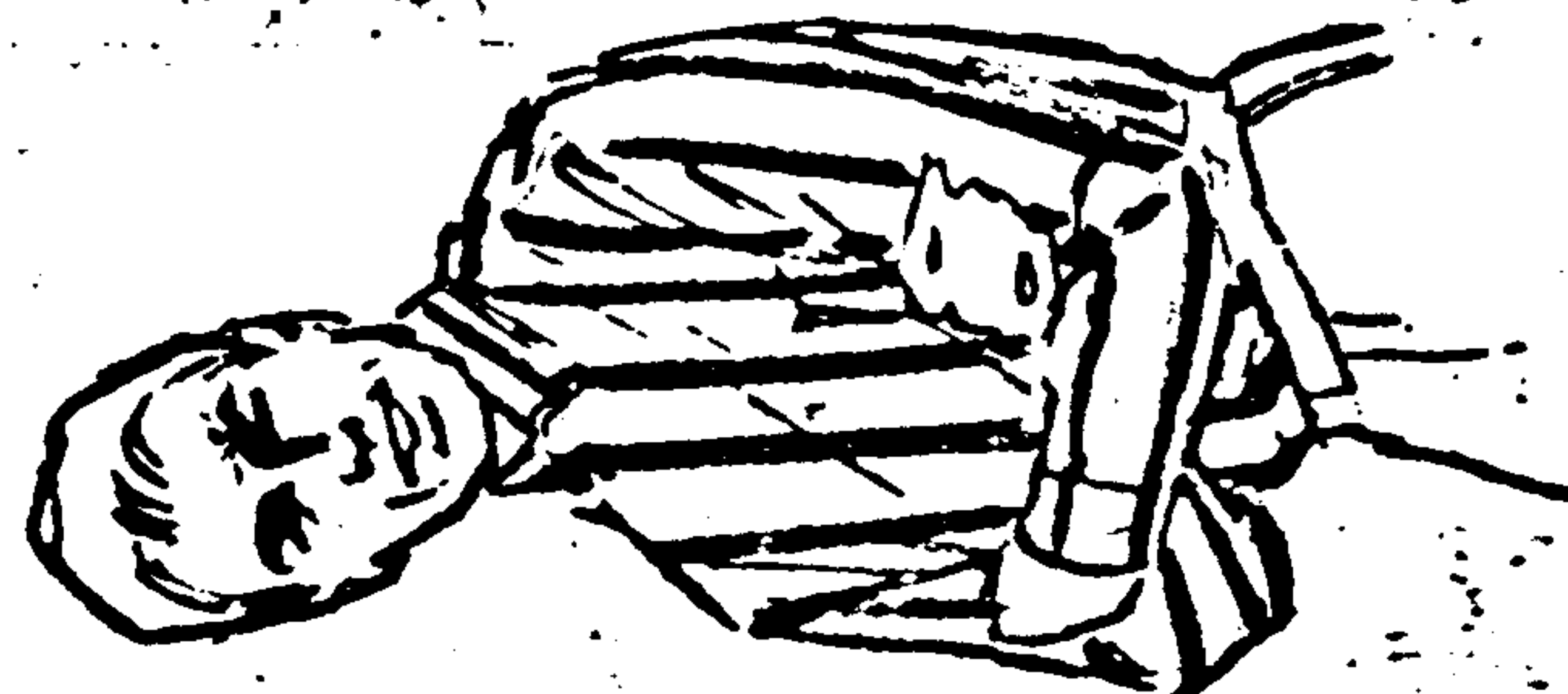

RLBORO
Men's
Short Shirts
 for **8.17**
 .88 each

Wash 'n' wear sleeve cottons very new Fall imaginable! buys 8 at X1S, M, L, XL.



Men's Nylon
Jackets
8.88

Wash 'n' wear classically lined with nylon fleece! Zip-front. Elasticized waist. Charcoal black, brown, olive; 86-46.

MEN'S WEAR

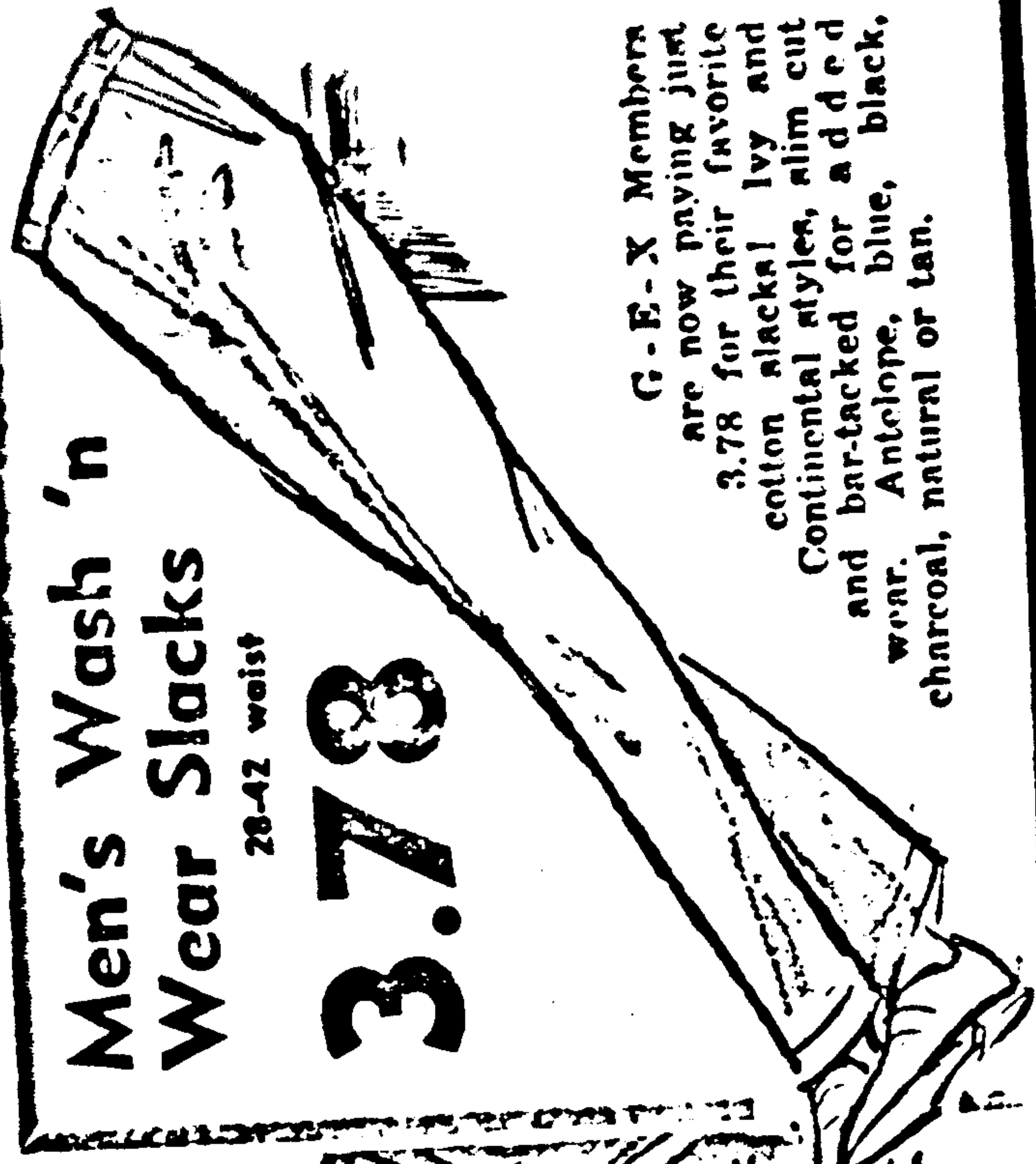

Men's Wash 'n
Wear Slacks
 28-42 waist
3.78

G-E-X Members are now paying just 3.78 for their favorite cotton slacks! Ivy and Continental styles, slim cut and bar-tacked for added wear. Antelope, blue, black, charcoal, natural or tan.

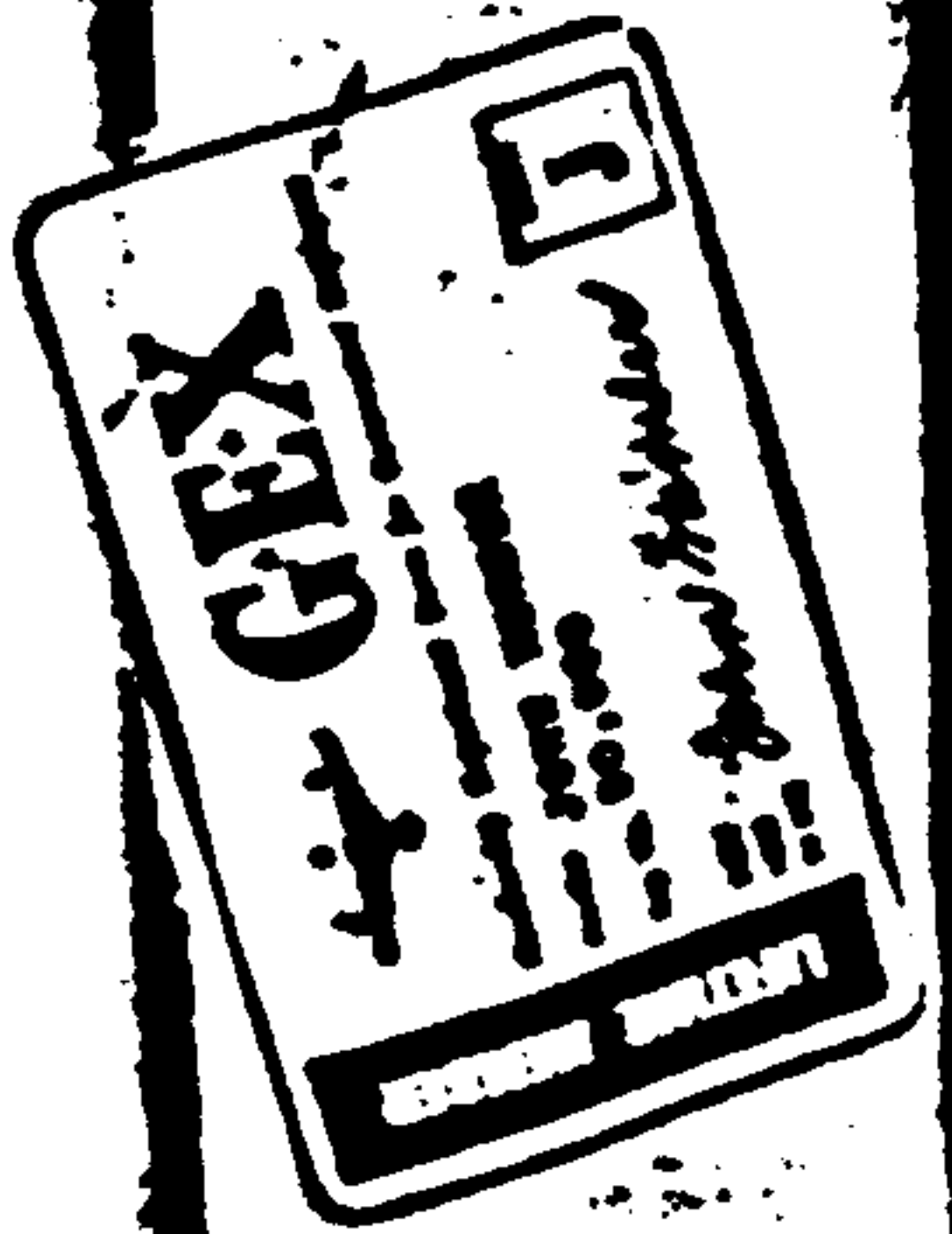

G-E-X Offers the Area's Most Convenient Family Shopping Hours.

Shop and save weekdays Noon to 9 p.m.; Saturdays from 10 a.m. to 9 p.m. This means you can meet Dad after work . . . bring the children after school . . . and shop in a leisurely unhurried manner.

Boys' Wash 'n Wear Cotton Slacks

2.48

sizes 6-18

reg. slim, husky

That's right! Just 2.48 for reg. slim and husky sizes—and right at back to school time! Ivy styles with cuffs, belt loops. Continentals with adjustable side straps, straight bottoms. Cotton Rambler cord in black, olive, charcoal.

Big Yank 13 3/4-Oz.

Denim Jeans

- 6-12 2.25 per pair ... 3 per 6.50
- 14-18 2.55 per pair ... 3 per 7.50
- Men's 2.85 per pair ... 3 per 8.50

Look at these prices for famous Big Yank blue jeans and Triple stitched jeans!

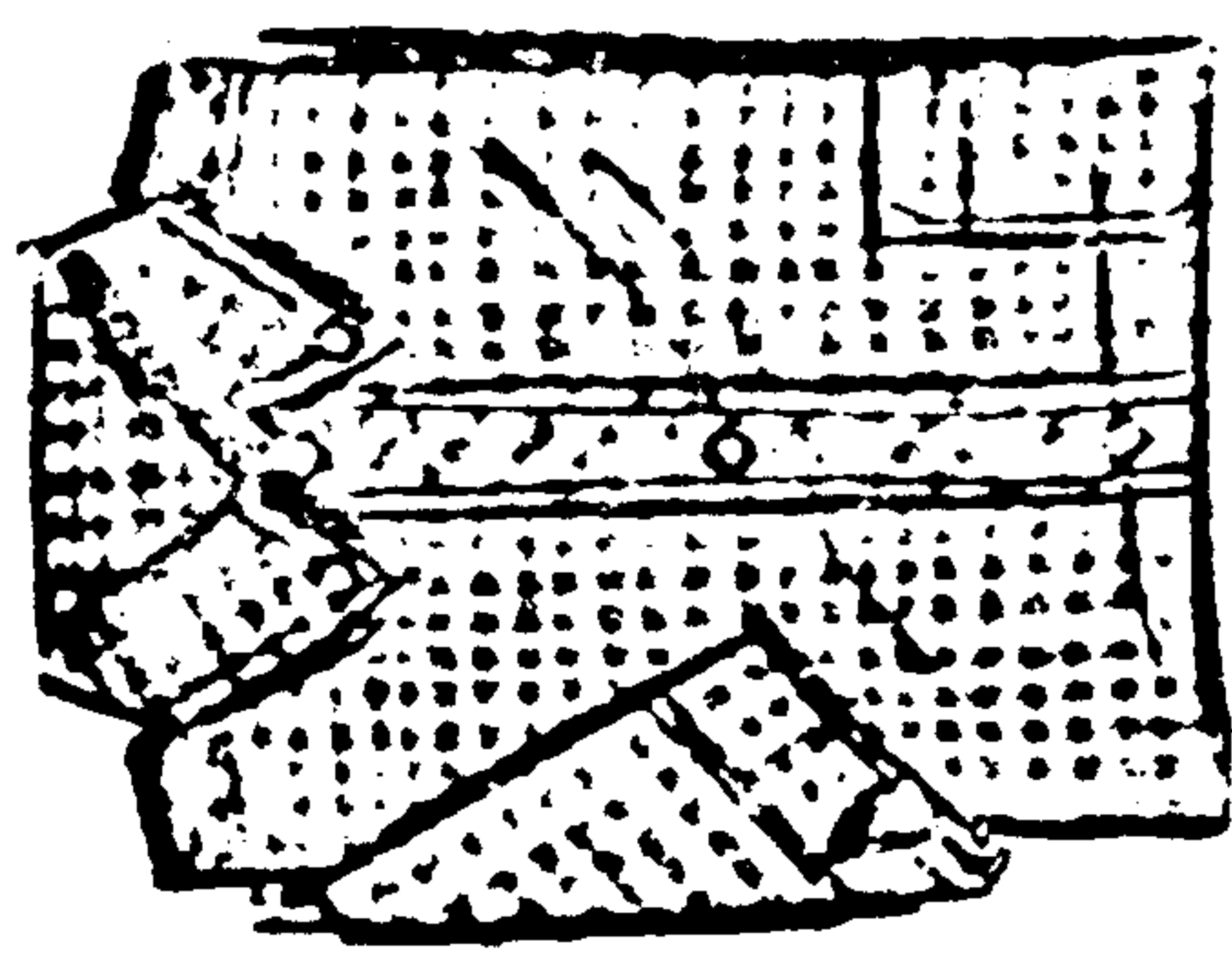

Boys' Shirts

3 For 2.93

1.57 each

Wash 'n' wear short-sleeve cottons, all styles. 6-18.

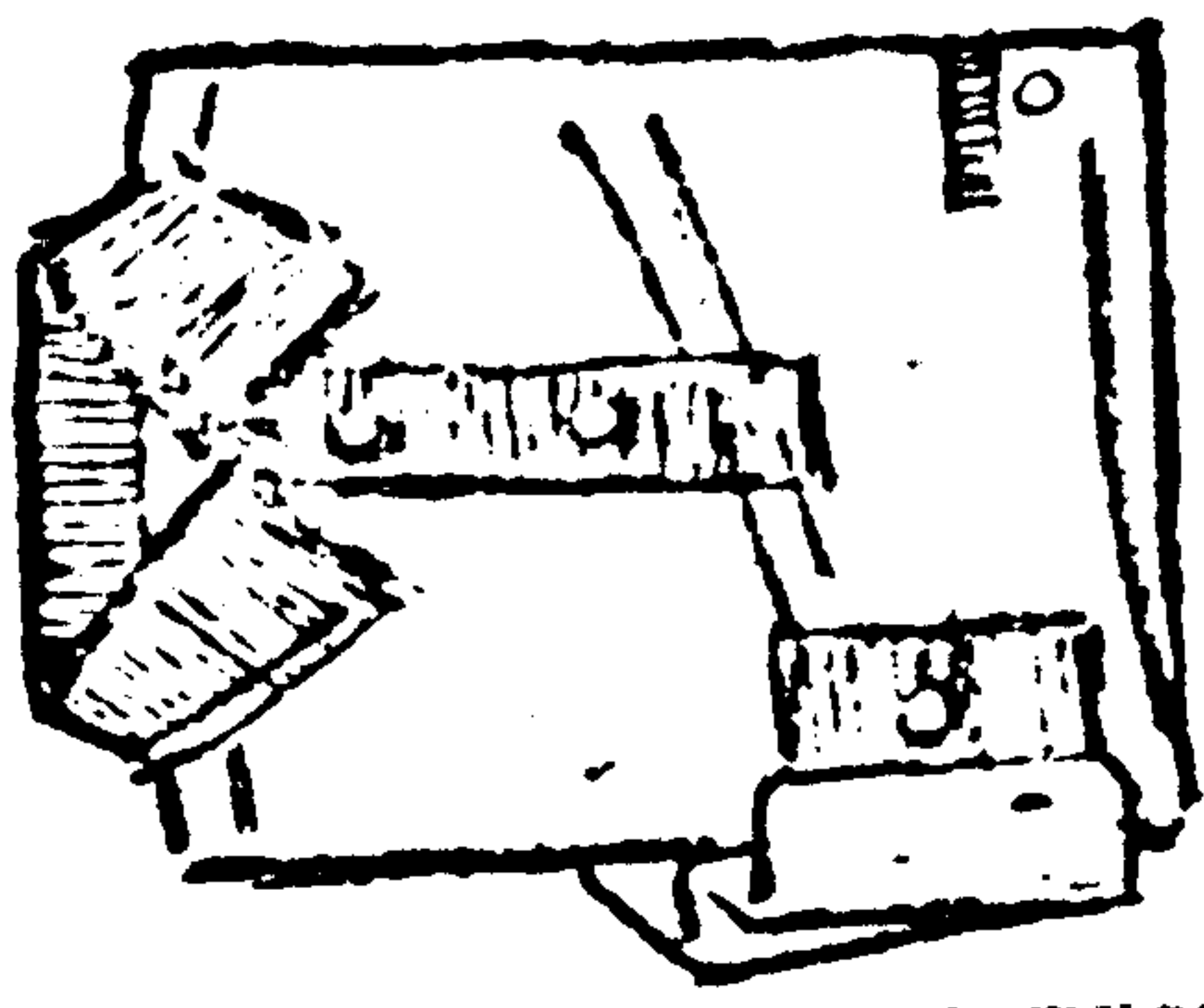

Boys' Knit Shirts

1.88

Aerilan® acrylic all-overs in solids and stripes. 6-18.

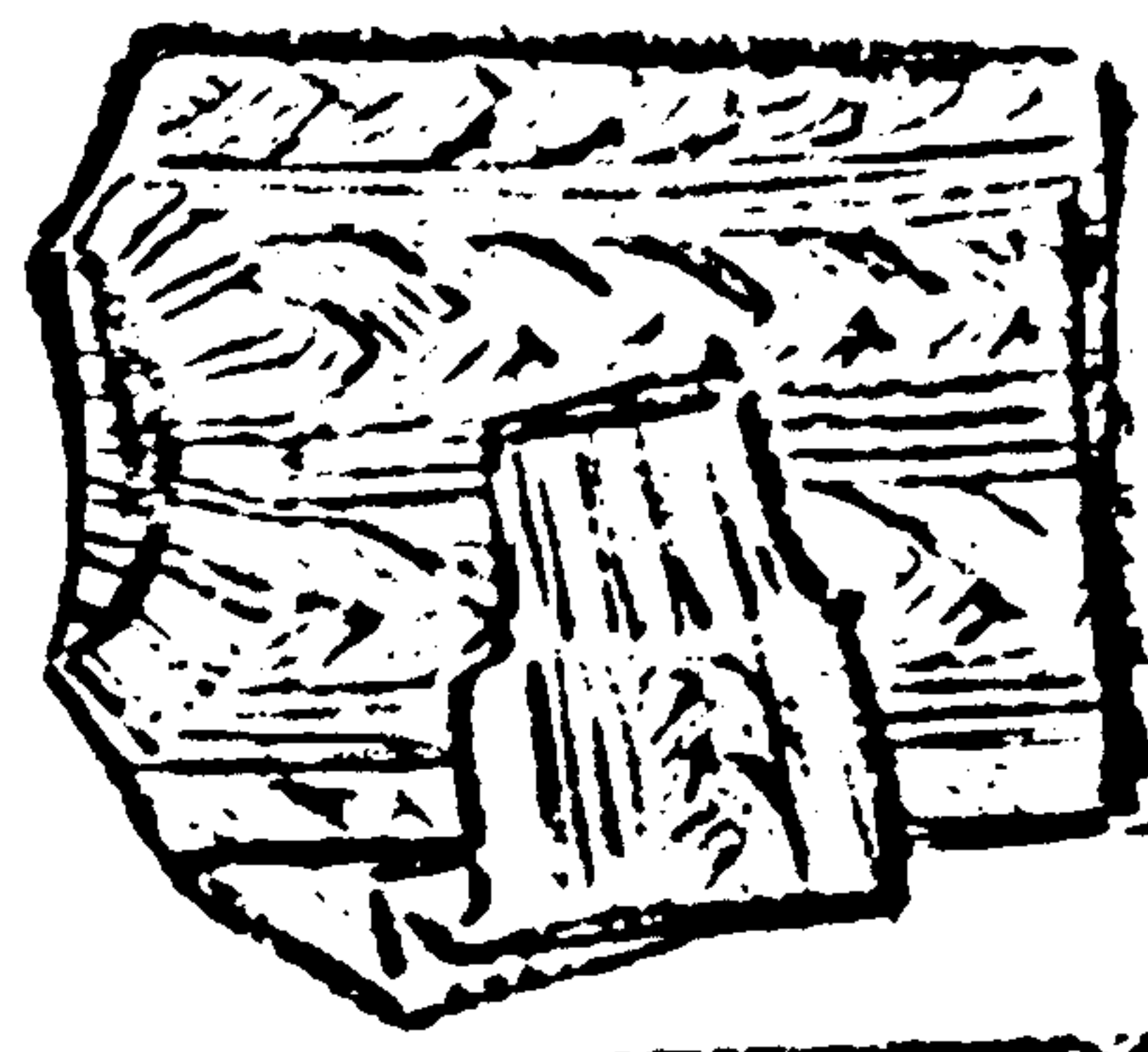

Boys' Sweaters

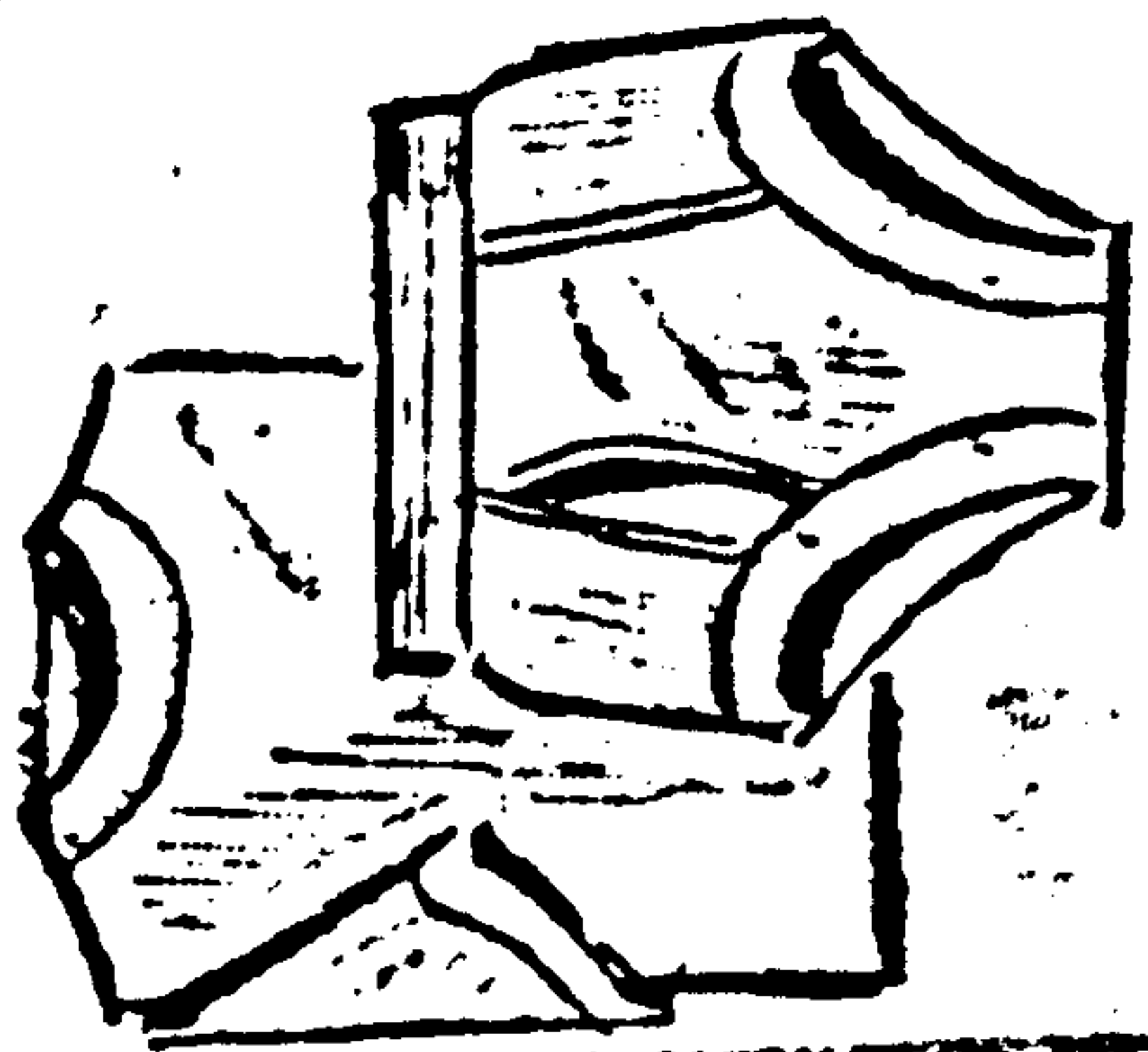

Boys' Underwear



Skirt 'n Sweater Set
6.44 3.68

sweater Cable-stitched sweater was hand-made in Italy! White, red, blue or pink mohair/wool/nylon—so fluffy and light! 7-14.
skirt Wool pleated skirt, gaily plaided bows matching belt. 7-14.



Orlon® Knit Suit
8.27

skirt This is the hit of the Children's Department! Cardigan jacket with snappy military buttons is piped to match the pleat skirt. Red with navy skirt, beige with brown. And Mom: It's washable Orlon® acrylic!
CHILDREN'S WEAR



Toddler Ju
2.3

skirt Here's a hint of what's hot for the little EVERYDAY saw roy cobbler's jacket with gingham apples—bouncing trim gingham blouse, cozy, all cotton.

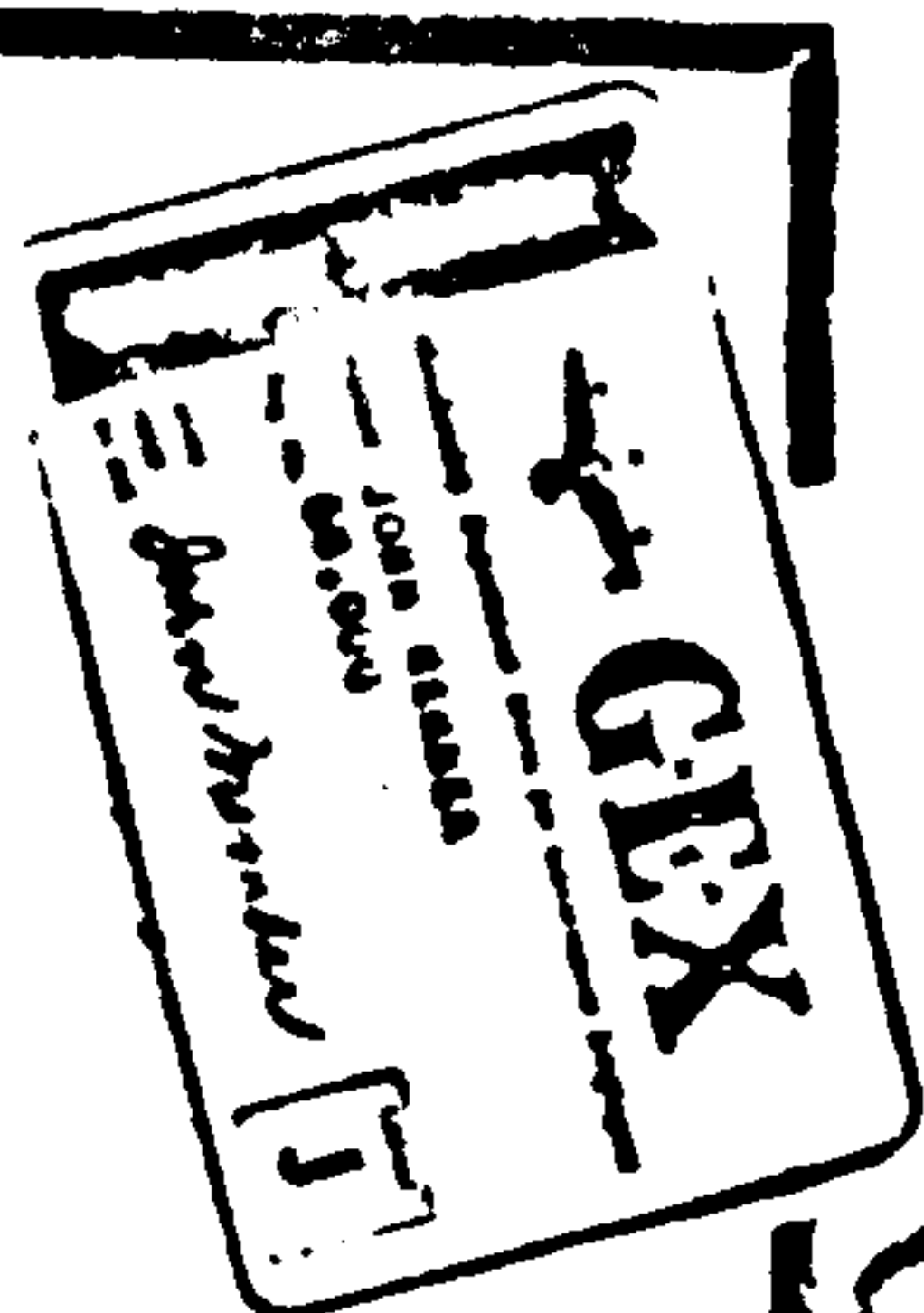

The Children's Department—a Smash Hit on Opening Day
 Hundreds of back-to-school dresses . . . dozens of pairs of jeans . . . everything underwear to raincoats made the Children's department one of the most popular in the city.

Children's Fashion

G-E-X Parents Are Saving Hundreds of Dollars Each D



These Two Are
Ready for School!

Your Choice **4 64**
sizes 7-14

Jumper Set or Jacket Dress!

A. THE CORDUROY JUMPER in newest Fall colors goes to class with a bright white blouse! Schiffler butterflies march up the blouse's sleeves. Big buttons march across the jumper! Completely washable! Only Members may buy it at this price! **4.44**

B. LADY-LIKE JACKET DRESS sails forth to Sunday School! Sleeveless dress has unpressed pleat skirt. Jacket buttons in back—looks like it buttons in front. Textured cotton in Autumn colors; crisp white edging, bow tie. **4.44**

Plaid's the Fad
for Fall!

3 16
sizes 7-14

The girl who gets her books carried to school wears bright plaid cotton, perked by jacquard border! Little white collar, cuffs; vinyl patent belt. Lucky G-E-X parents are saving on the smartest fashions for Fall!





ATHER LOAFERS to sole and heel for ar. Black or brown. 3.48

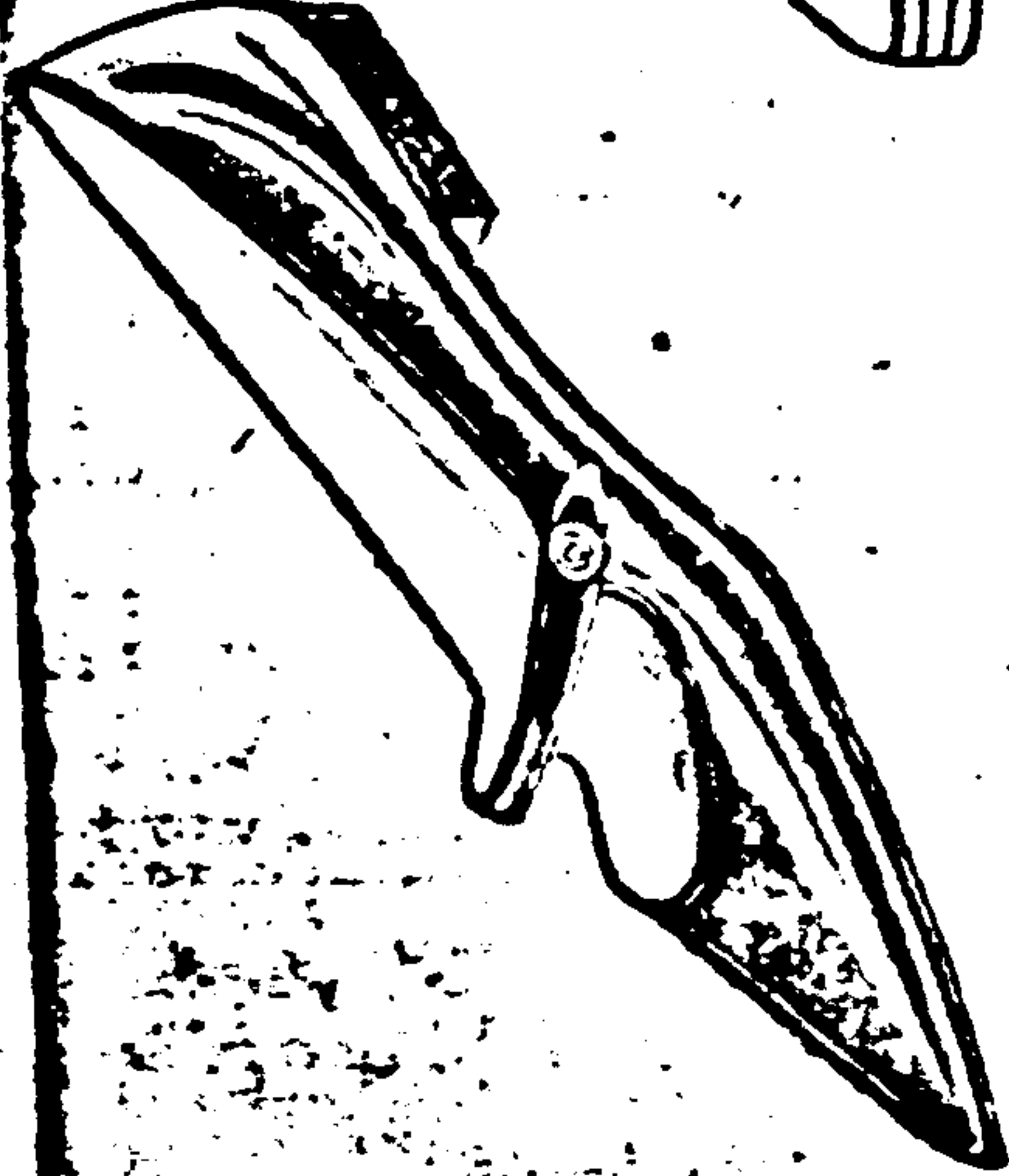

TEENS' "LITTLE GIRL" FLATS are low-cut with single strap, pearl button trim. Black leather: 4-10. 3.48

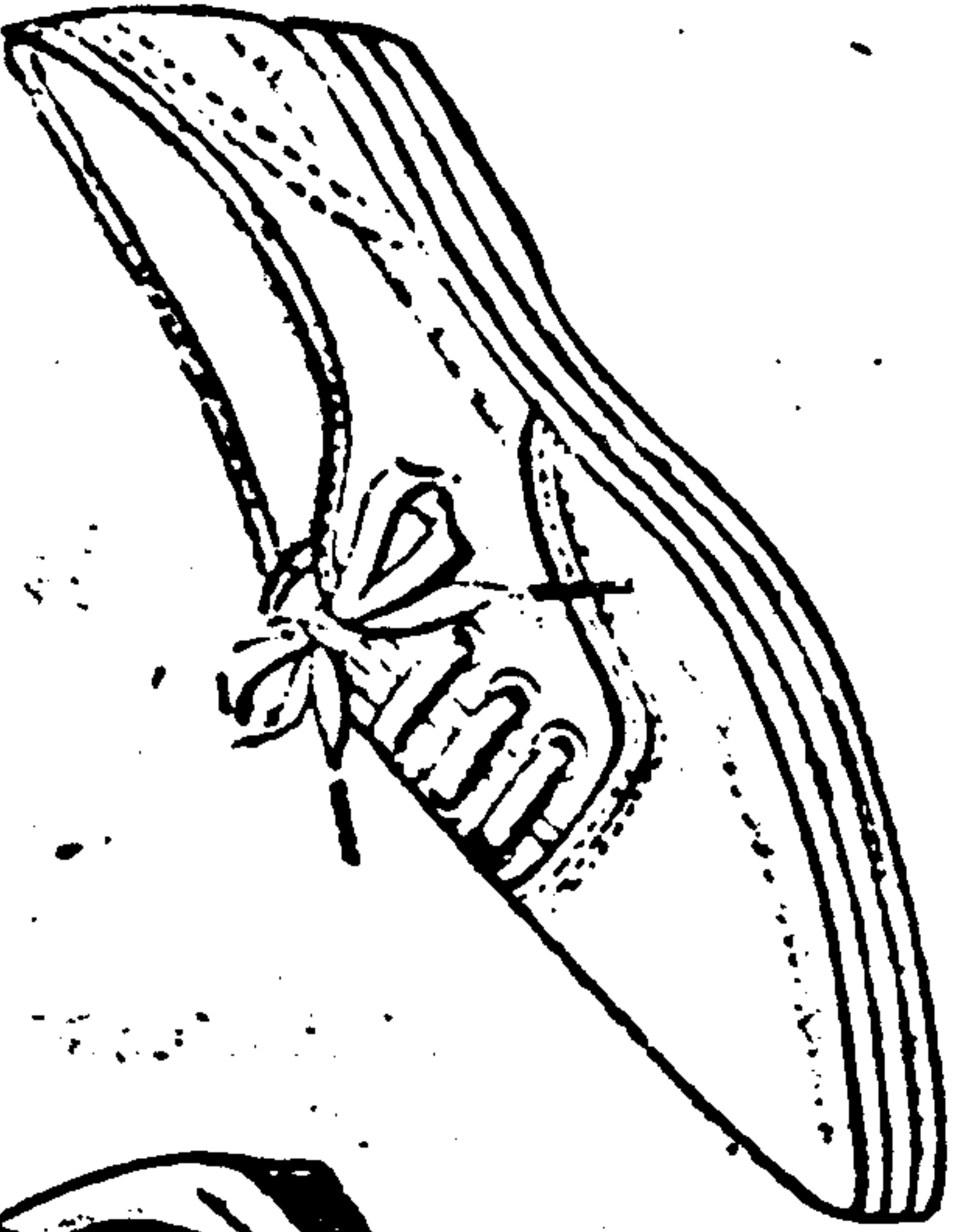

LADIES TAPERED TOE TENNIS SHOES, cushioned arch support, classic 4 eyelet tie. Black, white. 4-10. 2.58



BLACK AND WHITE SADDLE SHOE at a new low both leather. Beautiful! 4-10. 4.48

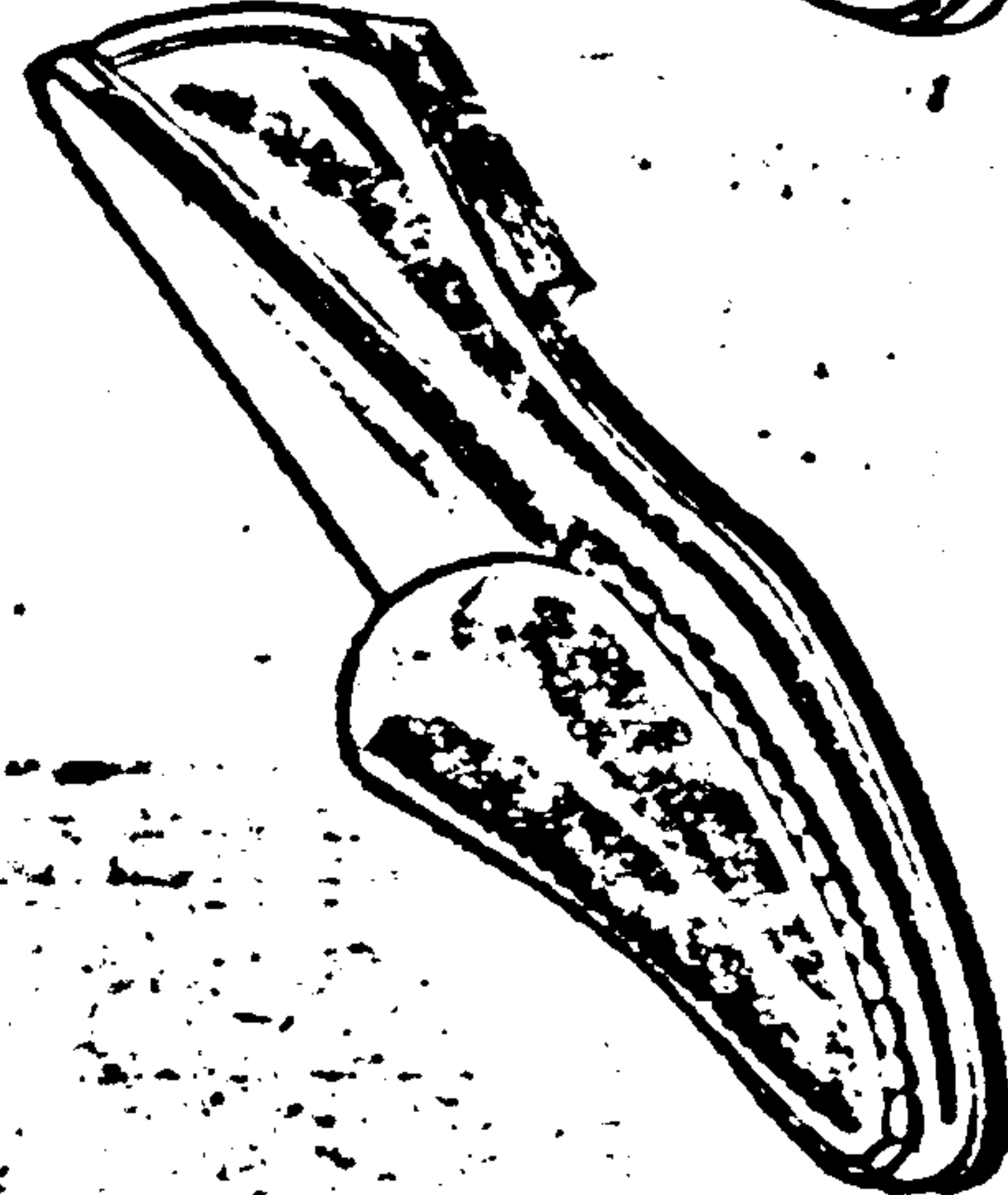

TEENS' LOAFER now tapered and smartly stitched for back-to-school chic! Black, tan leather. 4-10. 4.48

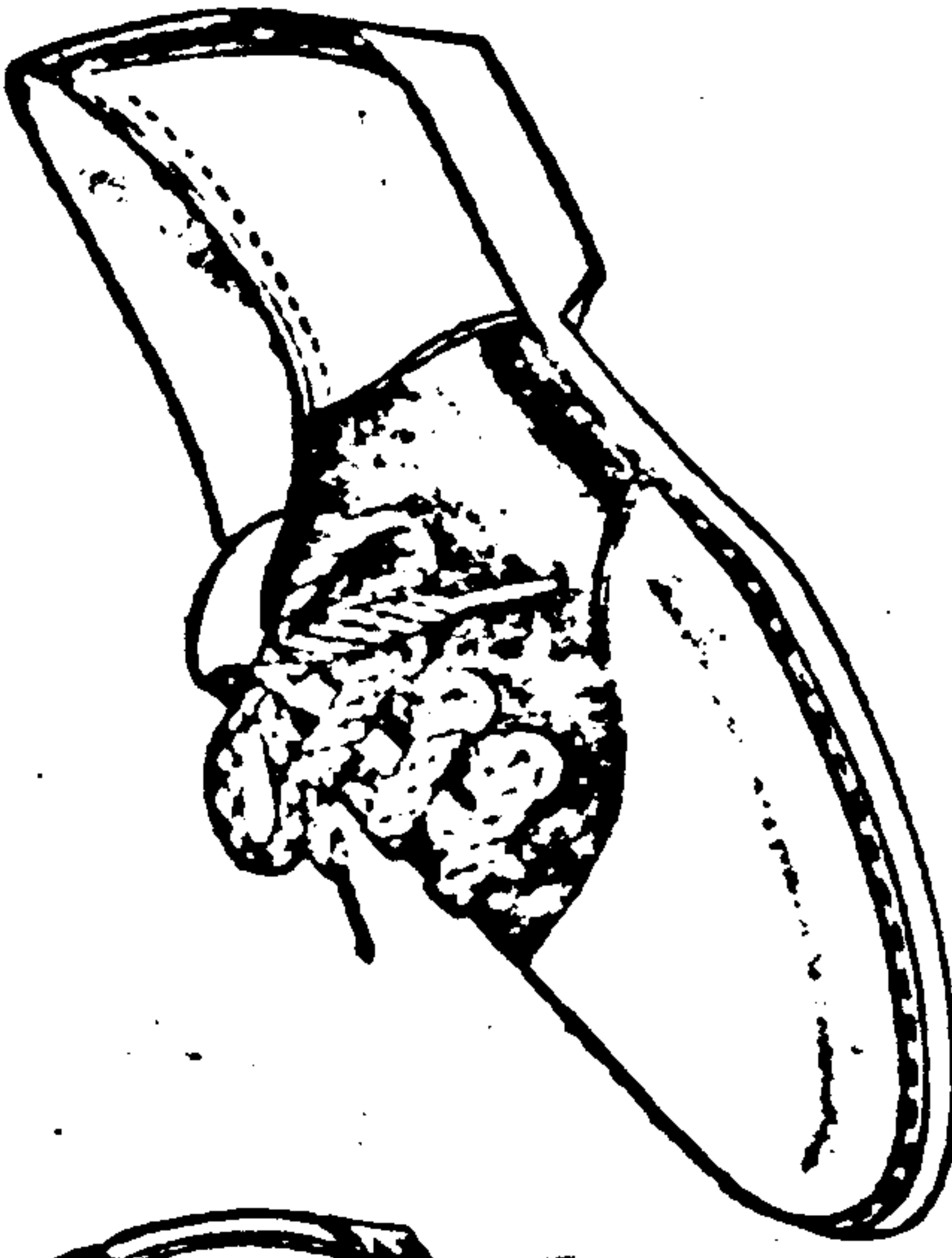

LITTLE GIRLS' BLACK AND WHITE SADDLES are slimmer and perforated. 12 1/2-3. G-F-X has countless more! 4.48

SHOES

Member Savings on Shoes for the Entire Family

2 58

3 48

4 48



Members Cheer Convenient Shopping Hours

G-F-X is open Noon to 9 p.m. Monday thru Friday, 10 a.m. to 9 p.m. Saturday. The evening hours are wonderfully convenient for family shopping and for those who work all day.



Glenfluffy® Hats!

As Seen in SEVENTEEN!

- Deep, luxurious, acrylic pile! Light as fluff... warm as a muff!
- White! Beige! Cranberry! Green! Gold! Sapphire! Black! Brown!

2.97

each

Straight from the back-to-school issue of Seventeen magazine! And Members pay just 2.97!

MILLINERY

1/4-Carat Ultra-Value Bridal Set

Thousands of eligible Members are saving more than ever before on exquisite diamonds! This 1/4-carat solitaire, uniquely displayed in 14K gold—costs a mere 64.00*! And that includes matching wedding band!

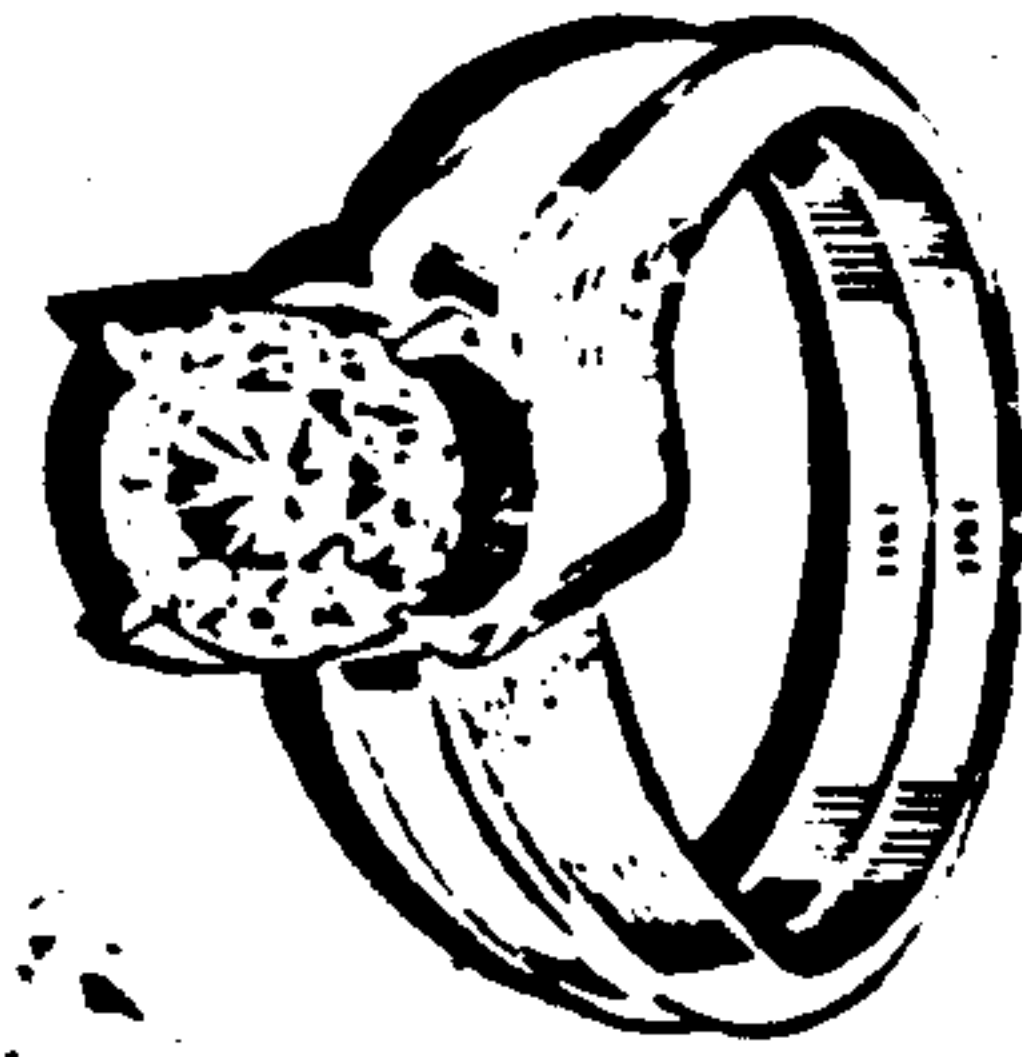

(Illustrations enlarged to show detail.)

64.00*

for the set!

Men's Medco Watch

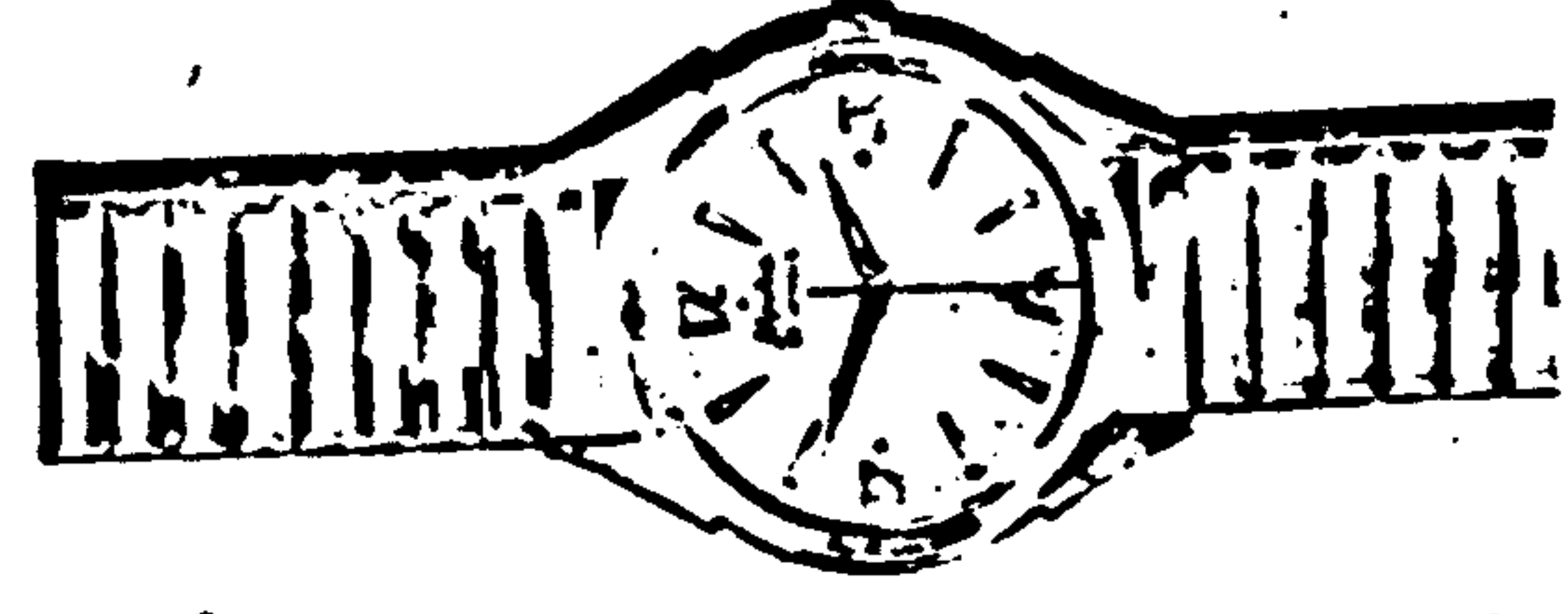

Women's 17-Jewel Watch



22.97*

25.97*

The "Jackson"—all other G-F-X exclusive 17 jewel shockproof, stainless steel band. Unconditionally guaranteed for three years.

Medco's famous Yvette, made exclusively for G-F-X! Shock resistant, flexible expansion bracelet. Unconditionally guaranteed for three years.

*plus post. tax.

JEWELRY

hoes for the Family!

Yes! G-E-X has the most exciting coat of the year! Dynele modacrylic pile... deep, dense, pure elegance! Looks for all the world like real fur! Mushroom collar is genuine 'Cerulean' mink. Lining is Chromaspun satin! This comes in a beautiful grey. You'd be amazed at how much it costs elsewhere!

Real Mink Collar on Lush Pile
12260
 sizes 4 to 14

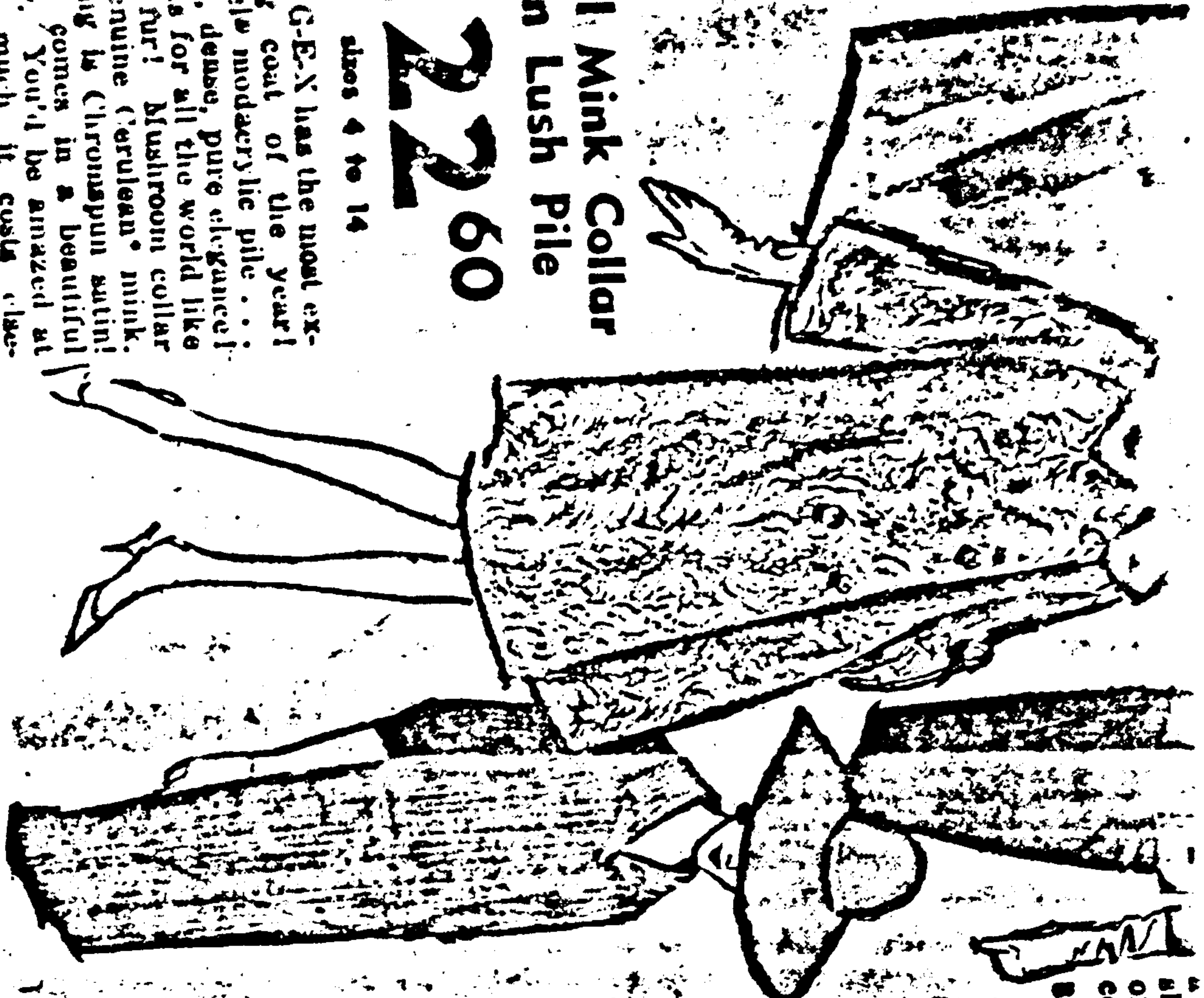

sketched here is just one from the brilliant collection.
 black or gold. 7.15.

Charcoal Wool Shift

958

If it's new, it's stunning—G-E-X has it for less! To wit: the pin-stripe charcoal shift—easy, instant fashion! Can be casual. Dresser-up the minute you add your favorite jewelry.
 7.15. Just 9.50!

* T.M. Mustang
 Wash Brokers
 Assoc.

all furs labeled to show country of origin of imported furs



Cotton Knit in 3 Part

928

G-E-X M o m b e suddenly better for less! Here's sleeveless shell guard-bordered seat-lined skirt... nificent match in green cotton knit resistibly priced.
 9.28! Sizes 8-16
G-E-X FASHION

lined wool skirt. bers pay a mere for both! Blue, re mocha.
 9.18
 B. Bunched O acrylic pullover... ly plaided, eggplant—looks like a n with its seat-lined skirt! O x f o r d cranberry or teal
 9.14

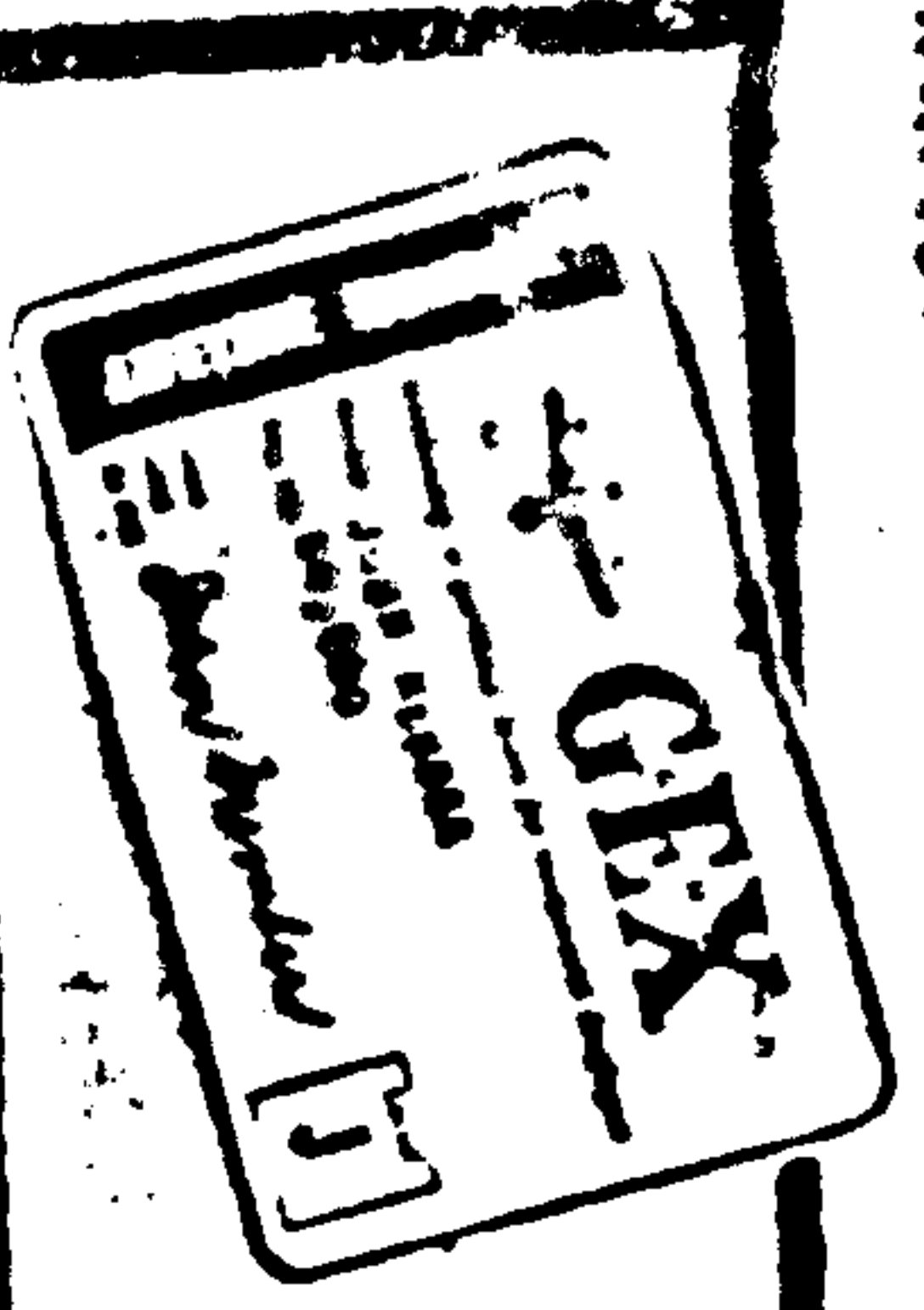

Many Take Advantage of Revolving Charge and Layaway Plans
 (On opening day, Members found many of the fashions too delightful to pass up... and further found that they were easy to own... with a G-E-X Revolving Charge or Layaway.)

SECTION SIX

THE TIMES-PICAYUNE, NEW ORLEANS, LA., THURSDAY MORNING, AUGUST 22, 1963

PAGE NINE

Great New Fashions!

Members Save on Coats, Dresses, Separates . . . All the Newest and Finest!

Imagine! Just 69.74 for a Cashmere Coat With Mink Collar!

69.74

sizes 6 to 18

- 100% Imported Cashmere Fiber!
- YOU CHOOSE THE MINK! Ranch, Autumn Haze or Tournelles!
- Million's Insulated Lining!
- Black, Bamboo, Beige!
- 2-5/8" Mink Wedding Band Collar!
- Dramatic Suburbst Back!

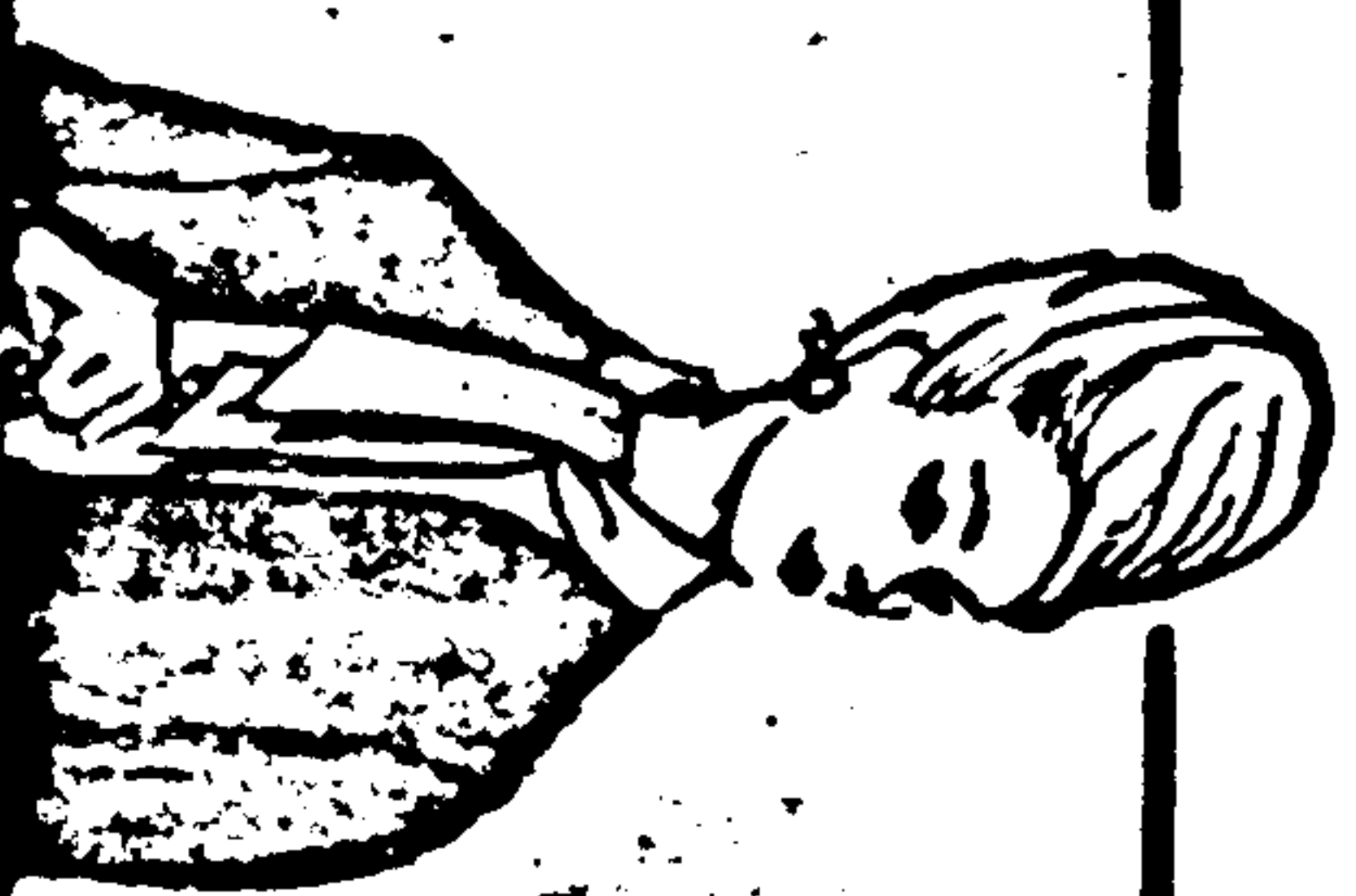
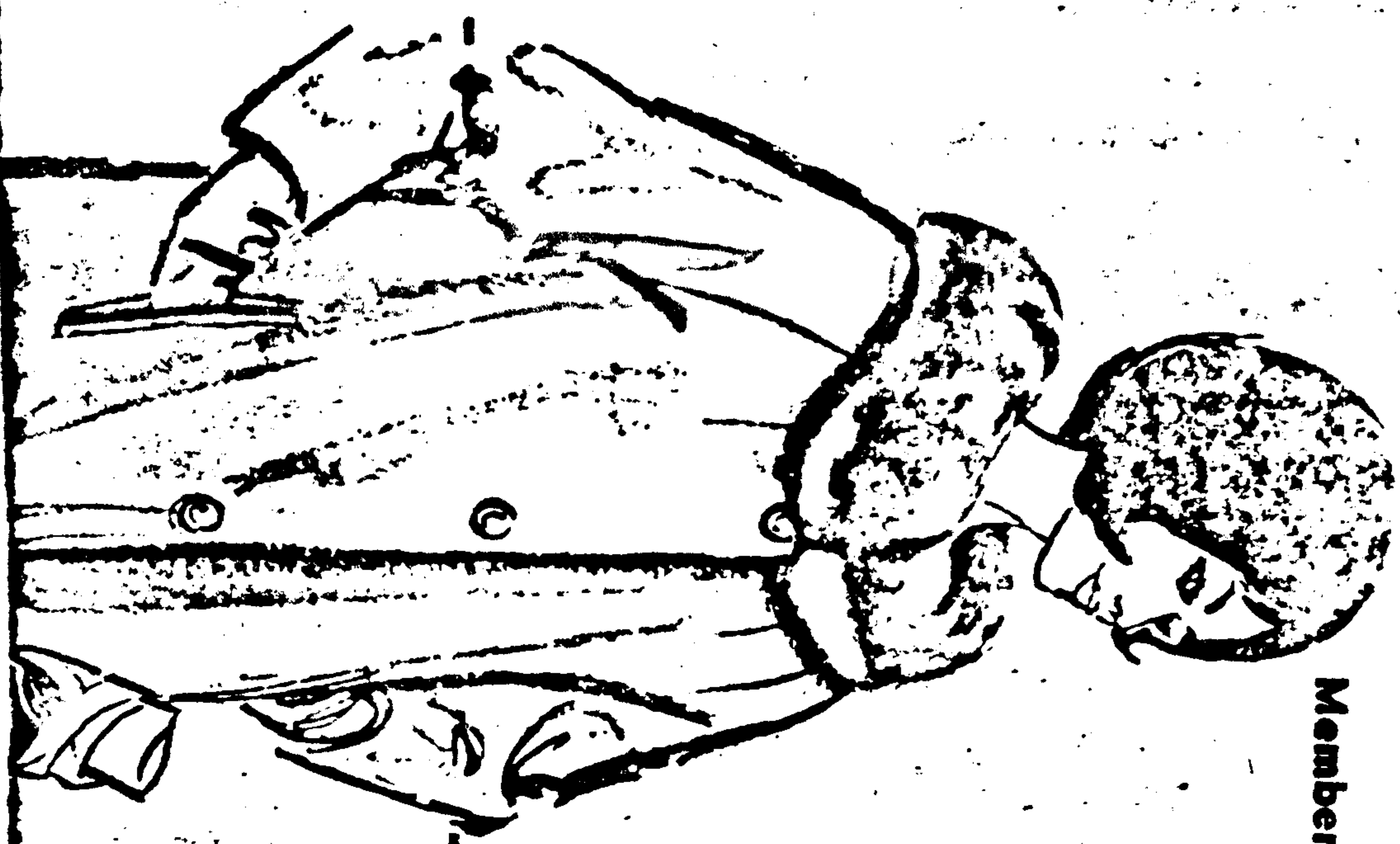

Double Knit Wool Trio

23.78

Good news for Mem-



"Go Together" Skirts and Sweaters!

10.28

Plaid Bedspread 3.97

Dark,
Turk,
or Fall

- Woven cotton
- Washable, color fast
- Green or brown

Less than 4.00 for this fall time campus favorite! Woven cotton Jacquard plaid in nut brown or green. Wonderfully washable. Color-fast; won't shrink! Use your Revolving Charge or Lay-away!

LINENS AND FABRICS

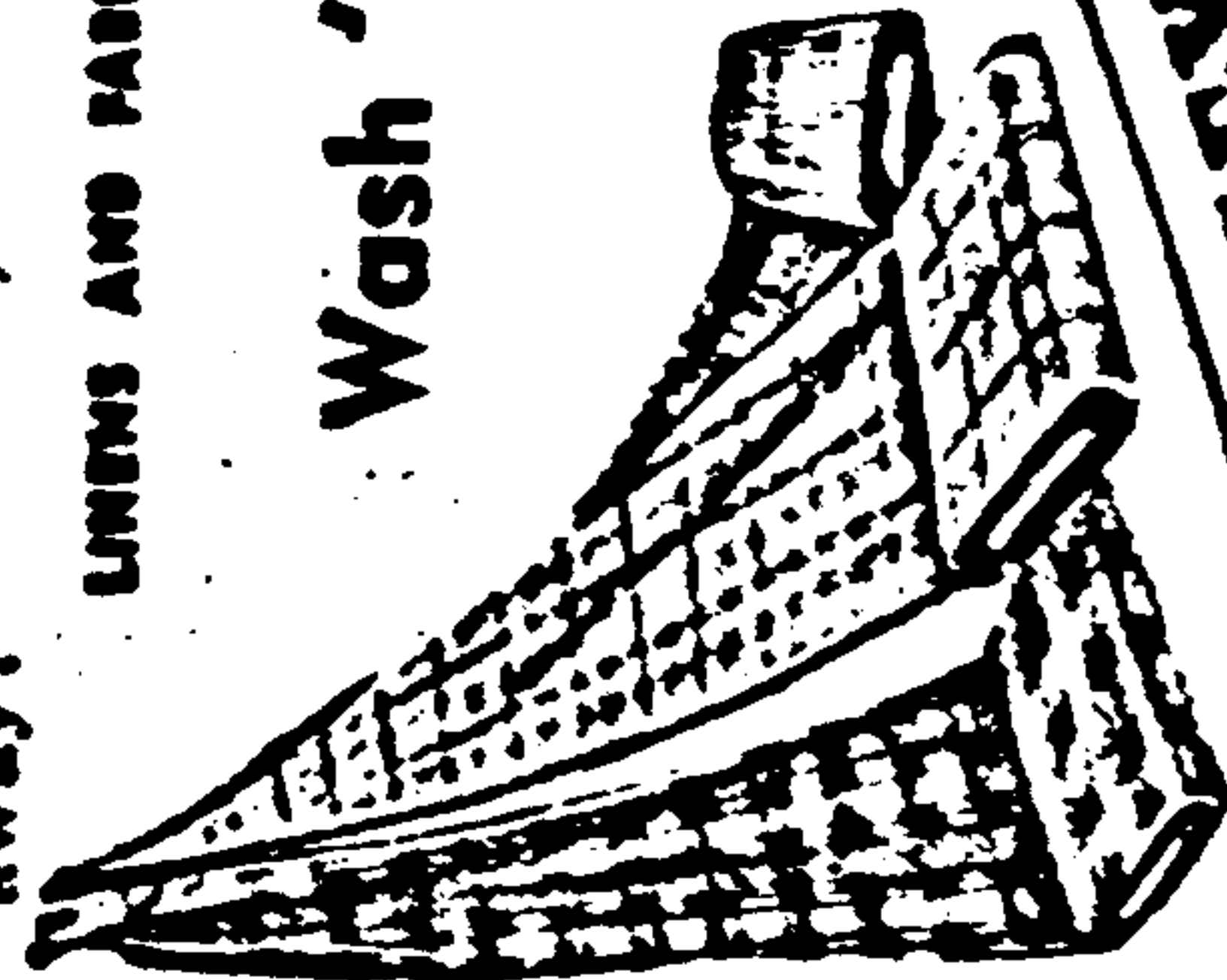

Wash 'n' Wear Cotton Fabrics in Time for Back to School!

78

yd.
cut from
full
bolts

Whip them into back-to-school fashions! Cotton satin prints . . . Madras type plaids . . . jewel-tone broadcloth prints . . . all WASH 'N WEAR!

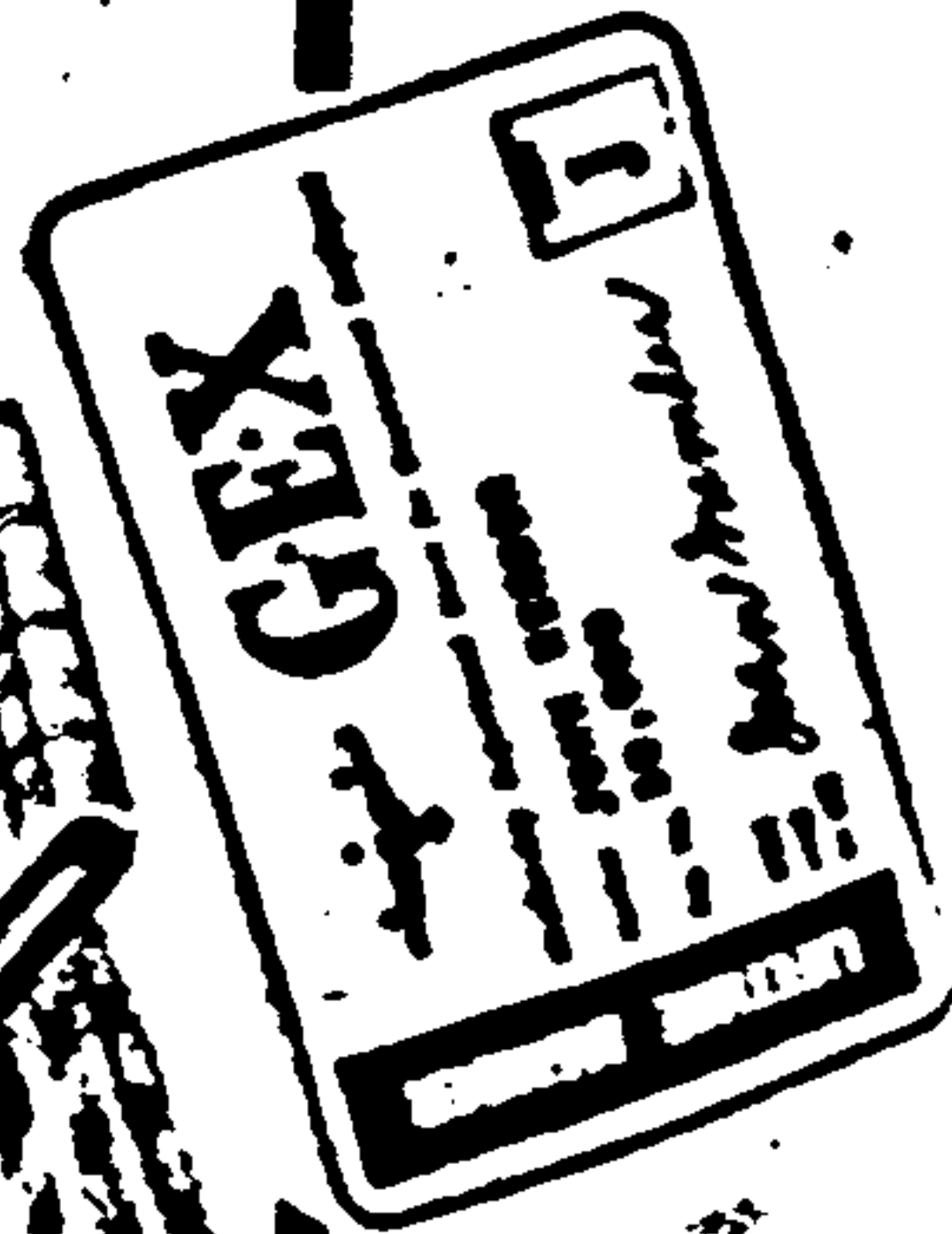

Many Prefer to Shop and Save Evenings at G-E-X

One of the most convenient aspects of G-E-X Membership is the fact that the store is open until 9 P.M. Shop Noon to 9 P.M. weekdays, 10 A.M. to 9 P.M. Saturday night. The gasoline station is open 7 A.M. to 10 P.M. daily.

Draperies

Choice of 2 Fabrics!

- 48"x63" pair **6.47**
- 48"x84" pair **7.47**
- 72"x84" pair **14.77**
- 96"x84" pair **17.77**
- 144"x84" pair **24.77**

White! Moss Green! Gold!
Cafe! Beige! Celadon Green!

New silo-diaments fiber glass draperies can be washed then rehung in seven minutes! Ask about their 2-year guarantee!

Beautiful antique satin draperies are completely machine washable!

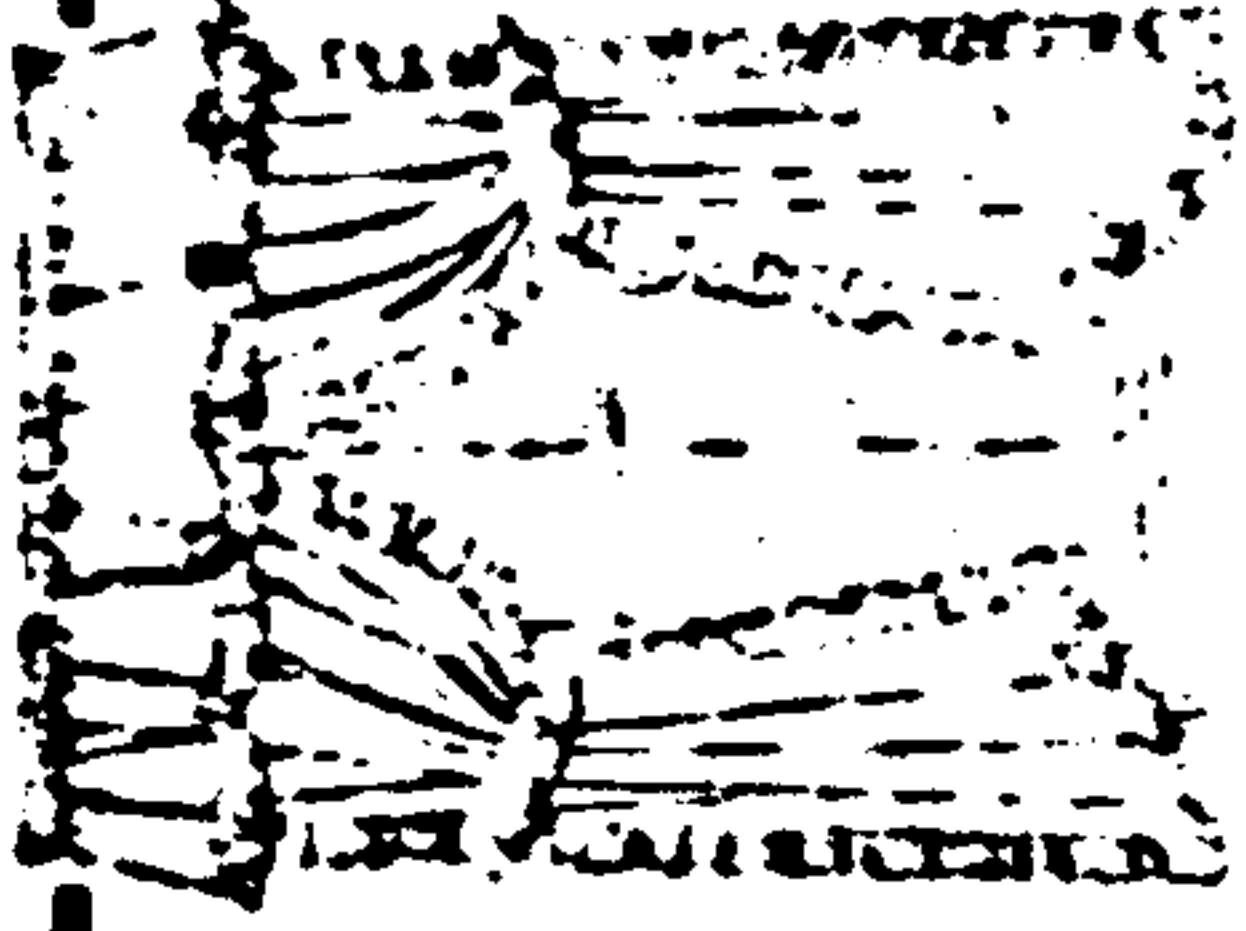

Cape Cod Curtains in
Famous Springmaid
Catawba Cotton!

- 24" pair **1.64**
- 36" pair **1.84**
- 48" pair **2.34**
- 54" pair **2.64**
- 63" pair **2.94**
- 72" pair **3.97**

Matching tie-backs included! 3" ruffles, baby-headed rod pocket. White, pink, mauve, natural. **CURTAINS AND DRAPERIES**

Acrylic Blanket

Charge or Layaway!



100% virgin acrylic . . . machine washable and heavenly soft!

5.97

• 72x90" size • 7 beautiful colors



90,000 Items at Member Savings!

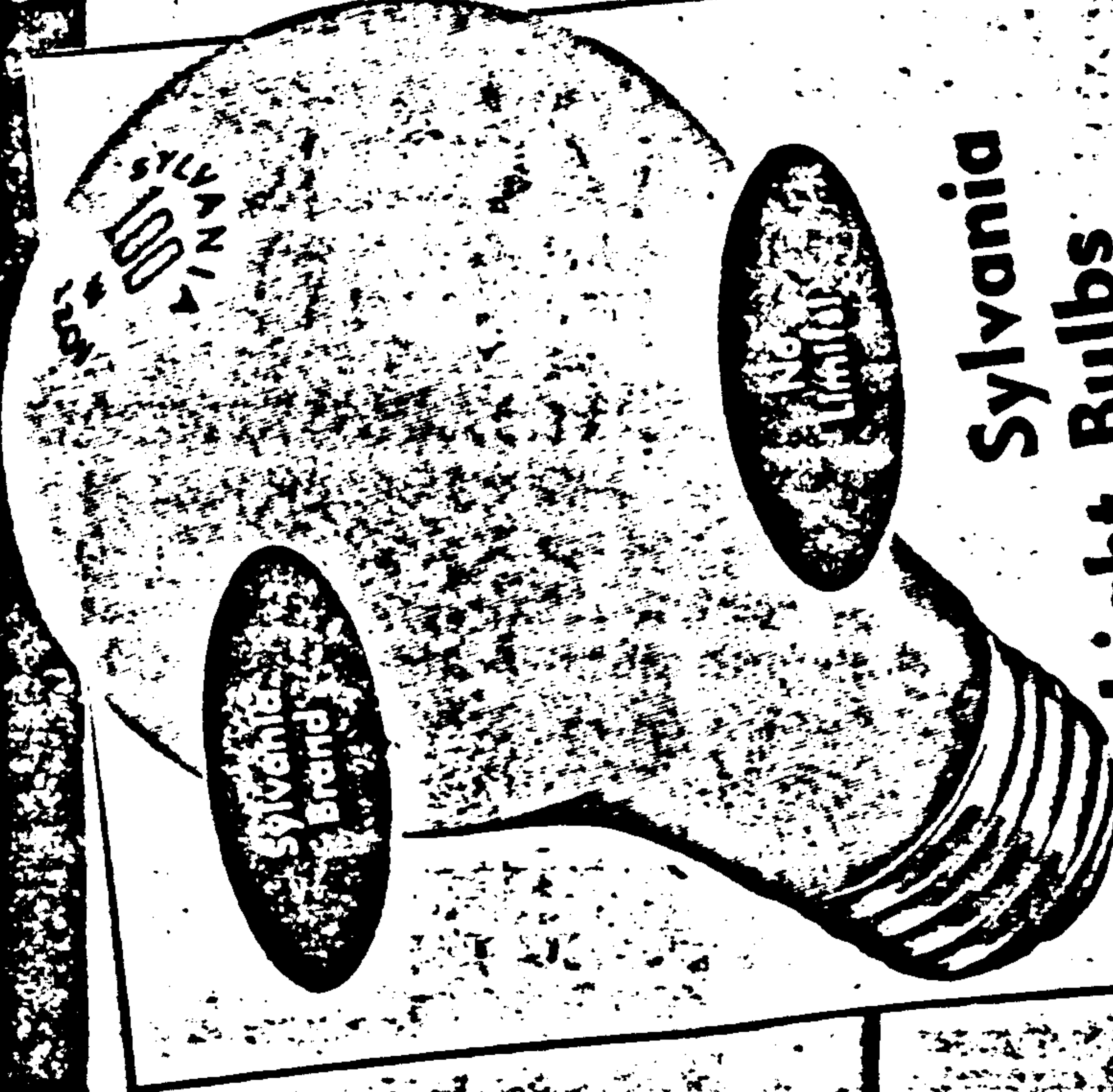

Sylvania Brand

No. 100

Sylvania Light Bulbs

Member Price

09

50 WATT

Not a misprint... just nine cents for Sylvania bulbs!



45 Piece Set!

Melmac® Ware 9.93

Complete service for 41

New Orleans' greatest value in famous Melmac® dinnerware! Festive Rose Delight pattern. Don't miss this!



Choice of 2 models!

G-E Irons! 6.93

Each with built-in fabric guide. Wash 'n wear settings. Large sole plate!

your choice



O'Cedar Sponge Mop .94

Yes, just .94 for the famous O'Cedar mop



Look What .97 Buys for Your Bathroom

- Three Dispenser
- Waste Basket
- Bowl Brush with Holder

Colorful plastic, beautifully decorated. Won't break!

**Innerspring Mattress
or Box Springs**

**No Money Down. You
Choice. at 57.93**

We agreed not to reveal the name of this top quality innerspring mattress or box spring but you'll recognize it! Twin or double.
● Extra firm innerspring mattress and box spring set, twin or double size, only 66.24.

**Storkline Baby Crib
At Member Savings!**

**Choice of blue,
pink or white 16.87**

Save on this famous Storkline crib with ad-
● Extra firm innerspring mattress and box spring set, twin or double size, only 66.24.

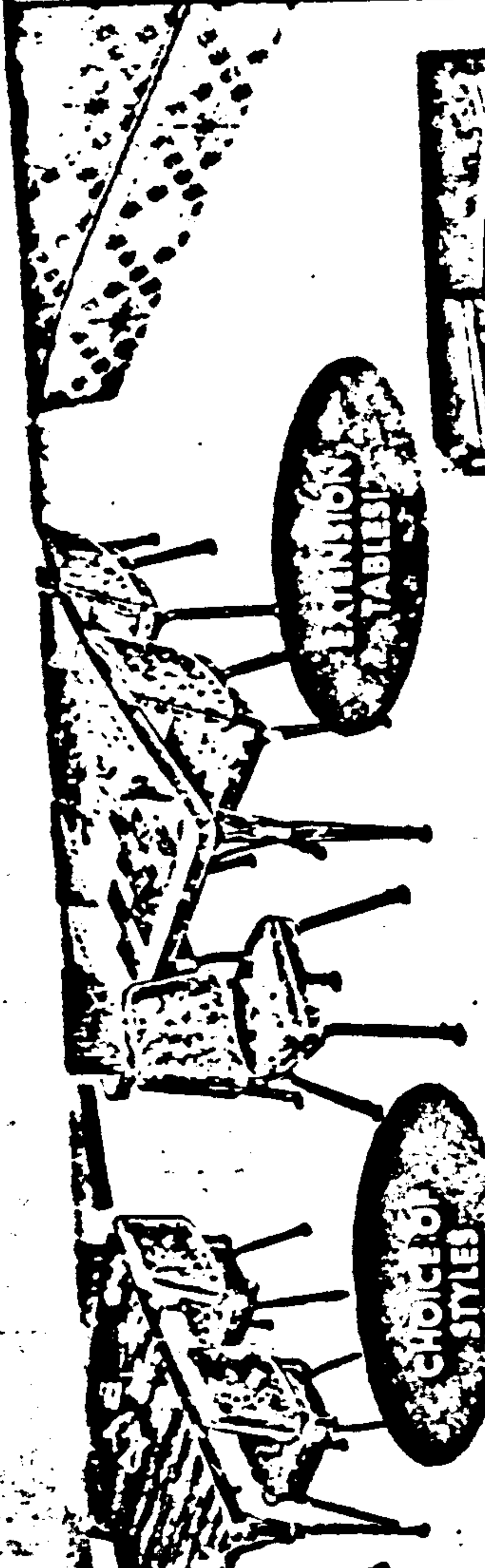

**Save on 7-Pc. Dinette Sets
in Big Extension Table!**

No Money Down!
Only 7.66 Mo.

61.37

choice of two styles of dinette sets—both at savings! Plastic-top extend to 48"x60"! Form-fitting chairs with clean plastic covering!

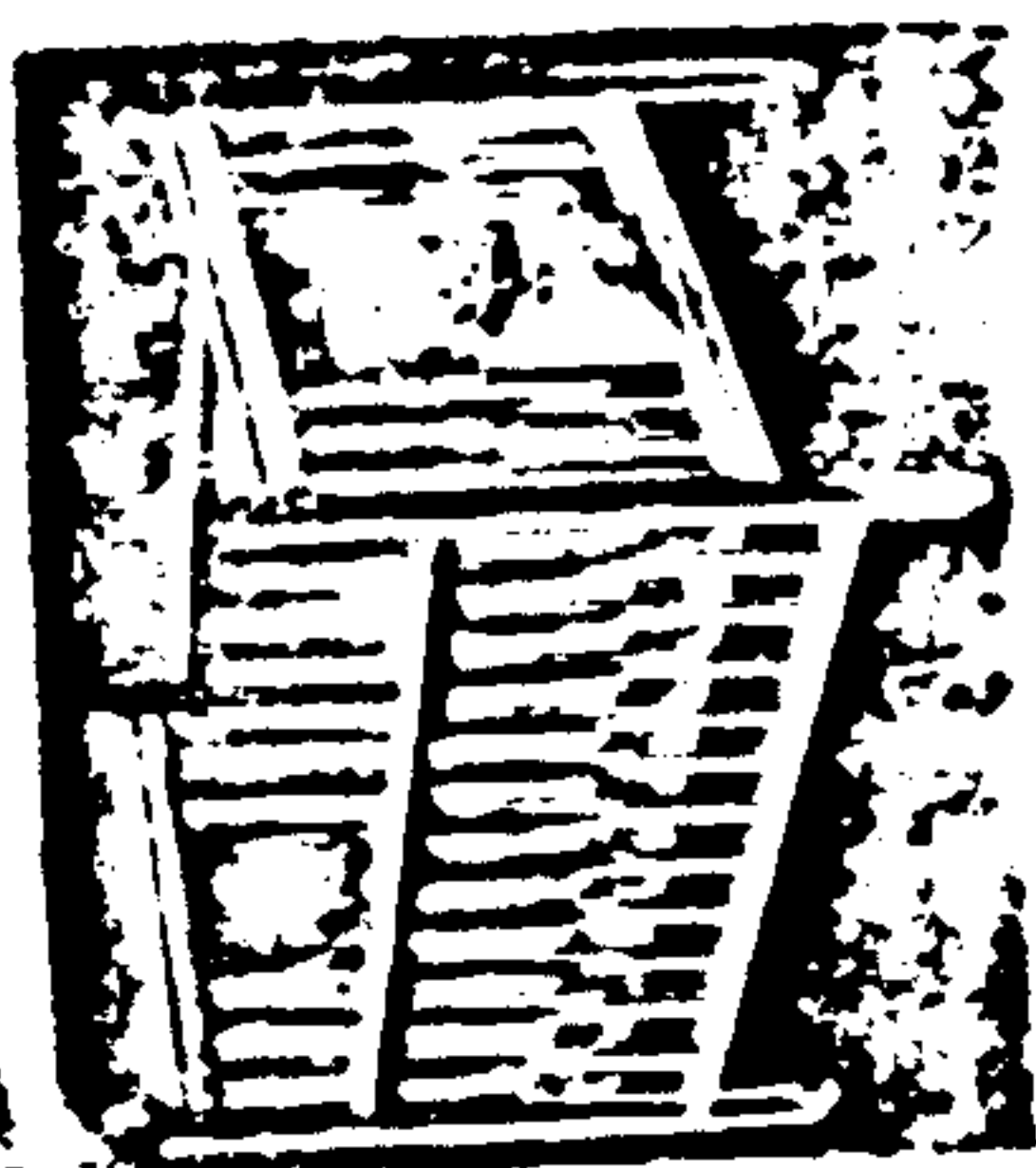

FURNITURE

**Save on Stephen Leedom
Nylon Pile Carpeting!**

5.88
sq. yd. CARPET

a really wonderful buy for G-E-X ers, as so many discovered at the Opening! Stephen Leedom's Boca carpet with DuPont's "501" con- s filament pile, has a beautiful sed pattern in your choice of ow Green, Mocha or Antique Gold. the G-E-X Carpet expert help you re and estimate. No money down, is to pay!

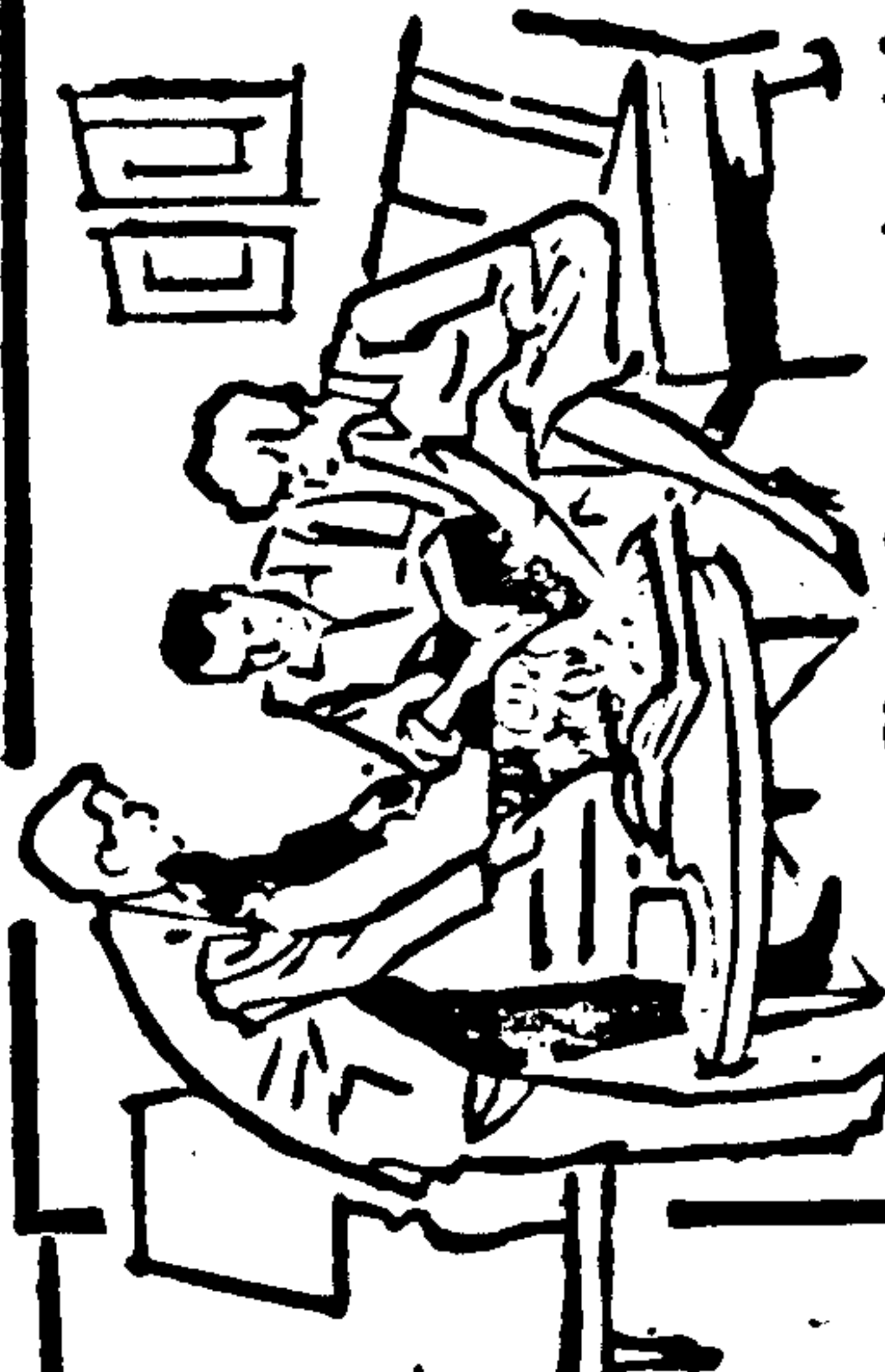

**Shop at
Home!
Call the
G-E-X
Carpet
Consultant!**

Shop for carpets at home! Call the G-E-X Carpet Consultant to bring samples, measure and provide estimates. No obligation!

Call 887-2266 Today!

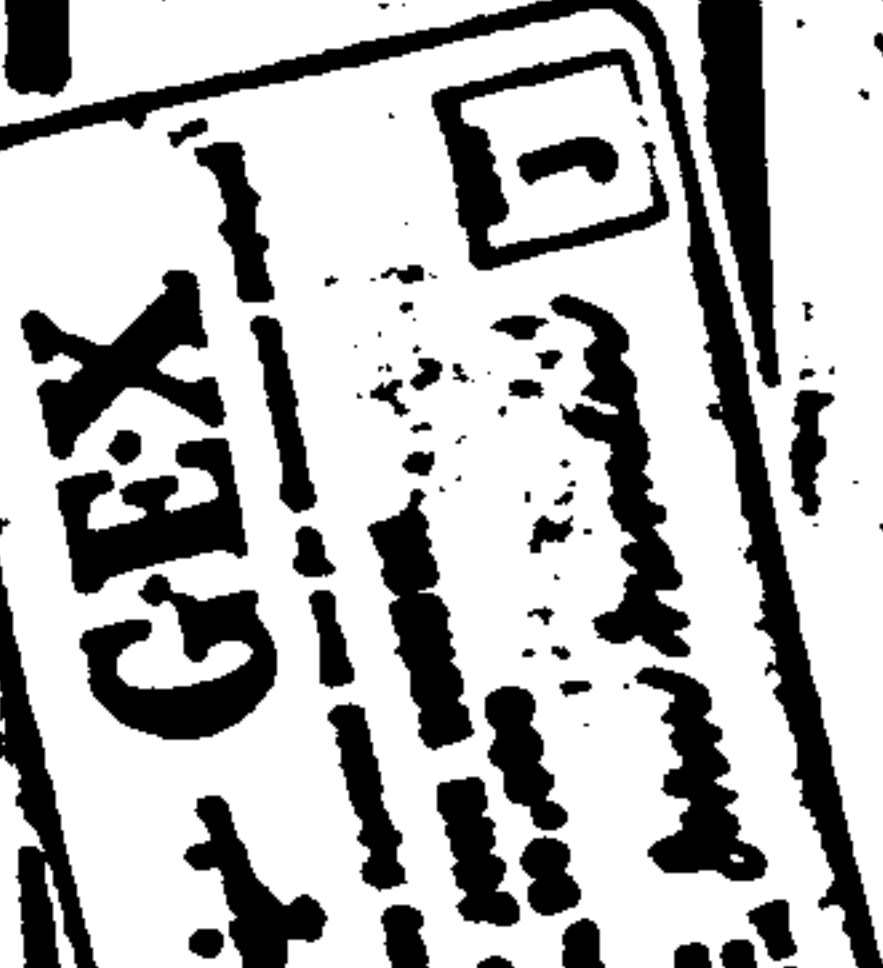

Come Shop. Come Save Until 9 P.M. Six Nights a Week!
G-E-X Member families who like to shop together welcome the convenient shopping hours at G-E-X. It's fun to meet Dad after work, bring the children . . . and make it a family outing.

THE TIMES-PICAYUNE, NEW ORLEANS, LA., THURSDAY MORNING, AUGUST 22, 1963

ABER FURNITURE SAVINGS

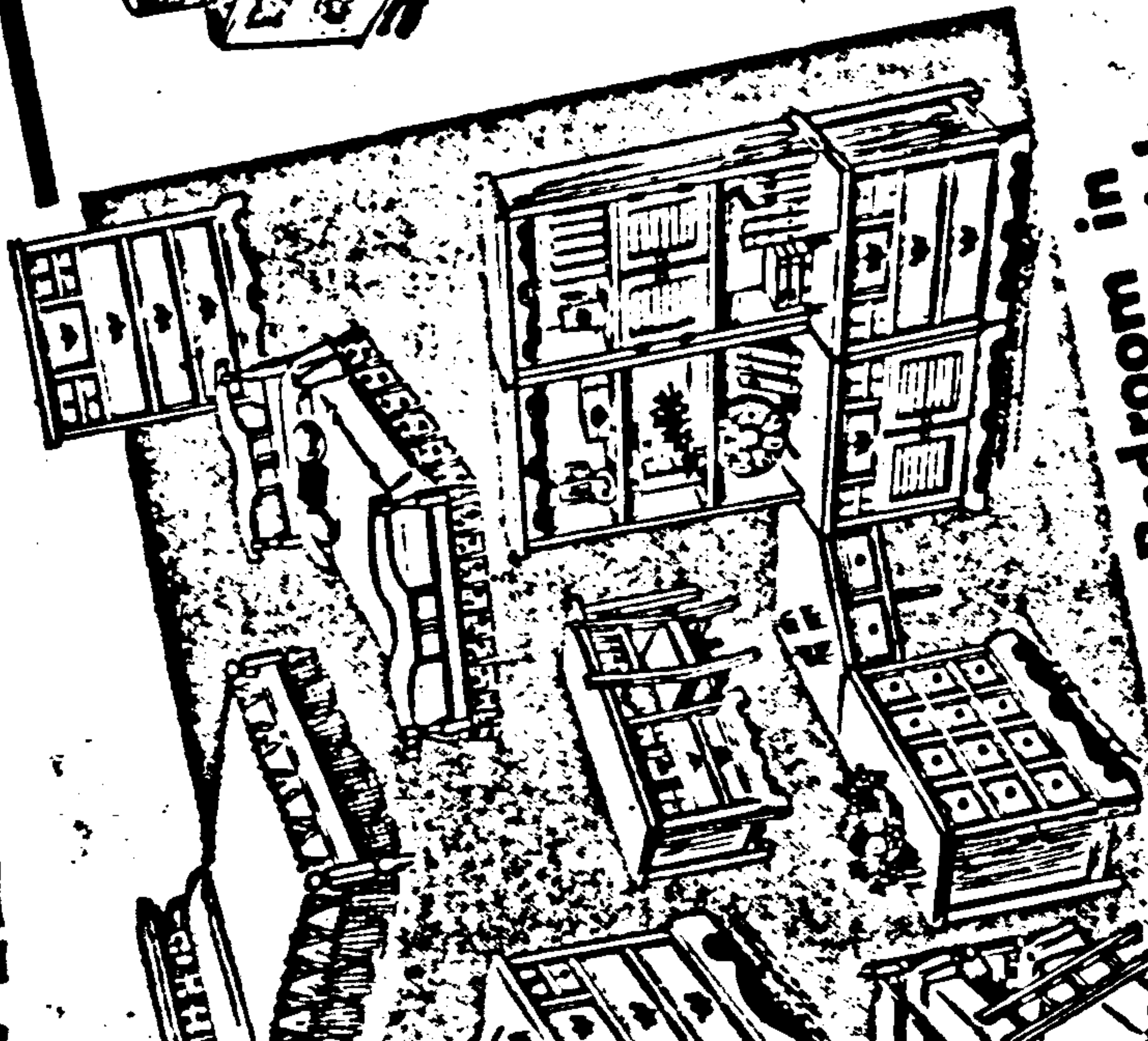

**Early American Bedroom in
Lovely Nutmeg Maple Finish**

Low Member Price

31.77

each

YOUR CHOICE

- Single Dresser
- Base
- 4-Drawer Chest
- 2-Drawer Chest
- Corner Chest
- Hutch
- Ormolu Bed
- Beekons Bed

These have plastic tops, dovetail construction, are generally sized and beautifully made. Members may charge as many pieces as they need!

- 6-Drawer Linen Chest 47.66
- Desk Chest 37.54
- Mr. & Mrs. Dresser Base 12.97
- Mr. & Mrs. 9.97
- 47.66

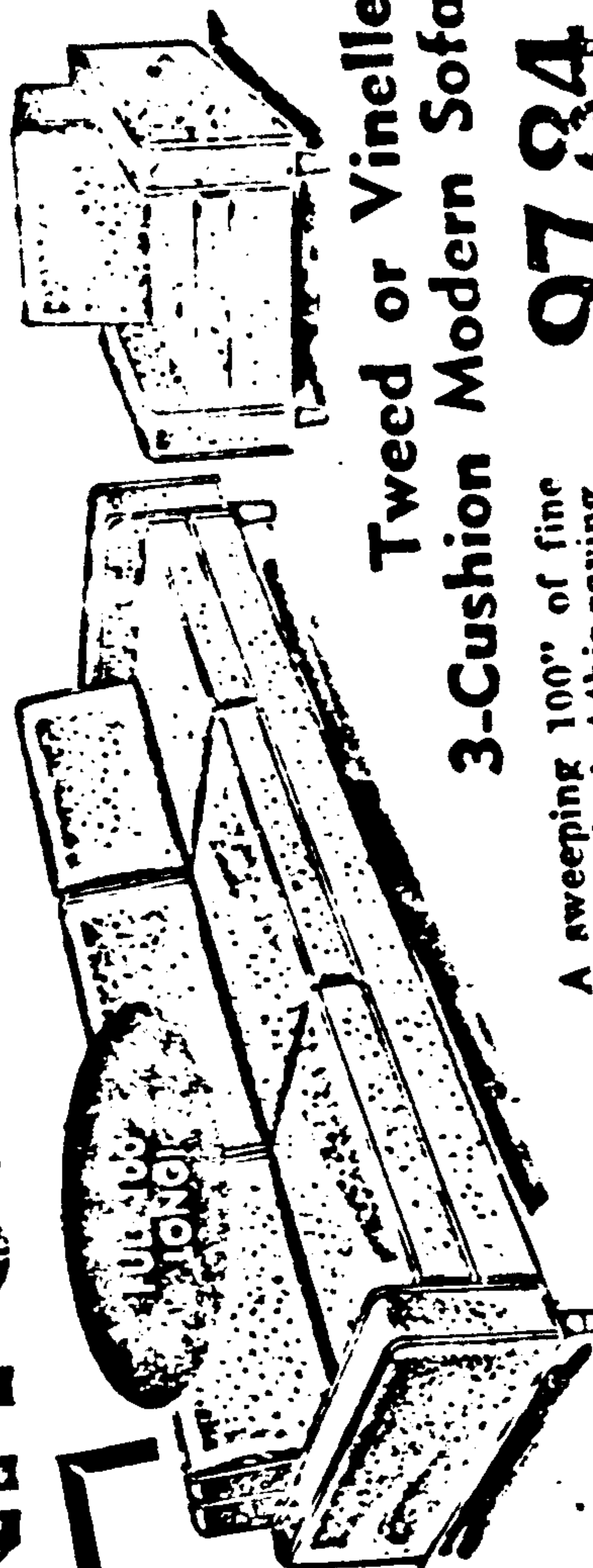

**Tweed or Vinelle
3-Cushion Modern Sofa**

97.84

A sweeping 100" of fine design. And at this saving. Members may choose textured tweed in brown, gold or green or glove-soft vinelle in sand or green. Foam back and reversible foam cushions.

No Money Down,
Low as 10.00 Mo.

**Matching Chair
39.78**

Swivel Recliner
With Matching Ottoman

63.87

No Money Down,
Low as 7.00 Mo.

This undetectable copy of a luxury 150.00 chair even has an ottoman included in the low, low Member price! Covered in glove-soft vinelle plastic. Black, Avocado, Tan or Antique Gold.

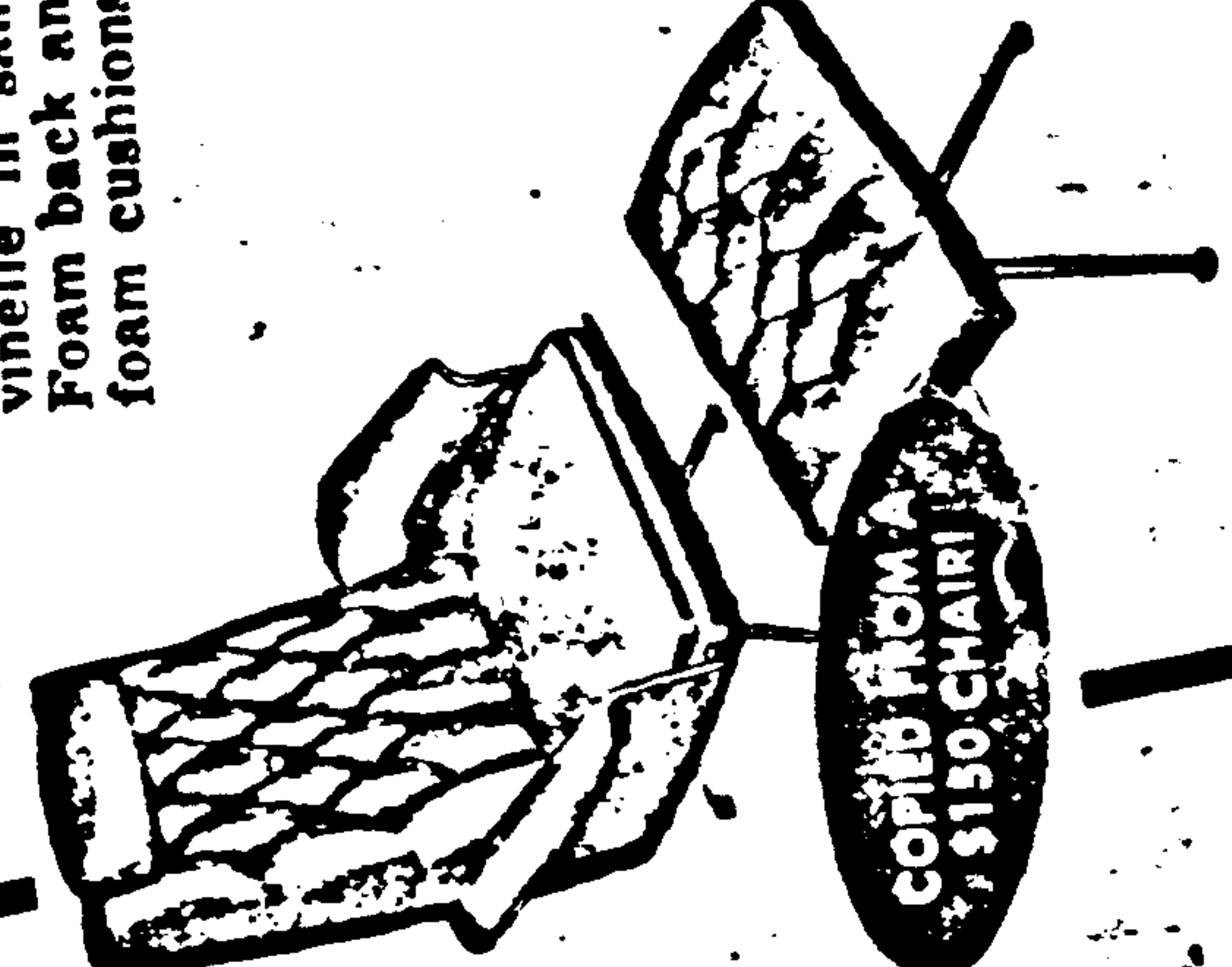

COPIES FROM A
\$150 CHAIR!

NATIONALLY
AVAILABLE

...of... of...
 all the popular... White... or blackwall...
DUNLOP D-70 4 PLY NYLON TIRES. New advanced
 rubber compound resists abrasion, damage from heat,
 cracking and use! 18 month road hazard guarantee.
DUNLOP ELITE SUPER-PREMIUM TIRES. For those
 who want the finest! Patented Dunlop Safety Shoulders
 stop all sway caused by impact or curb. ASK ABOUT
THE GUARANTEE ON THIS GREAT TIRE!
 Tubeless Whitealls.
 *Plus Fed. tax and any tire off your car.
NO CHARGE FOR MOUNTING NEW DUNLOPS!

4.70x15
11.69*

7.90x13
27.95*

SAVE LIKE THIS ON 90,000 ITEMS IN 45 DEPARTMENTS

Consumer Latex

Interior Paint

Gallon Only **2.77**

Look at this saving on top quality, easy spreading latex paint! It's scrubable, colorfast and dries in minutes. Can be mixed to any of 1,110 colors... right at G-E-X!

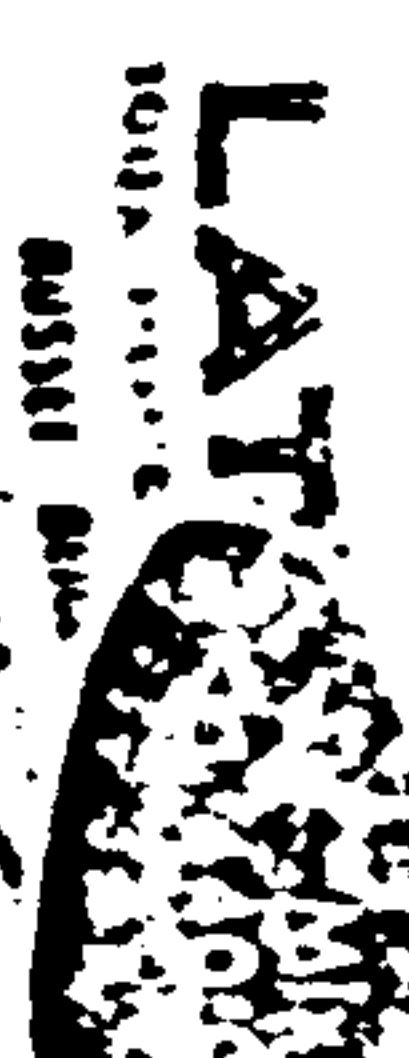
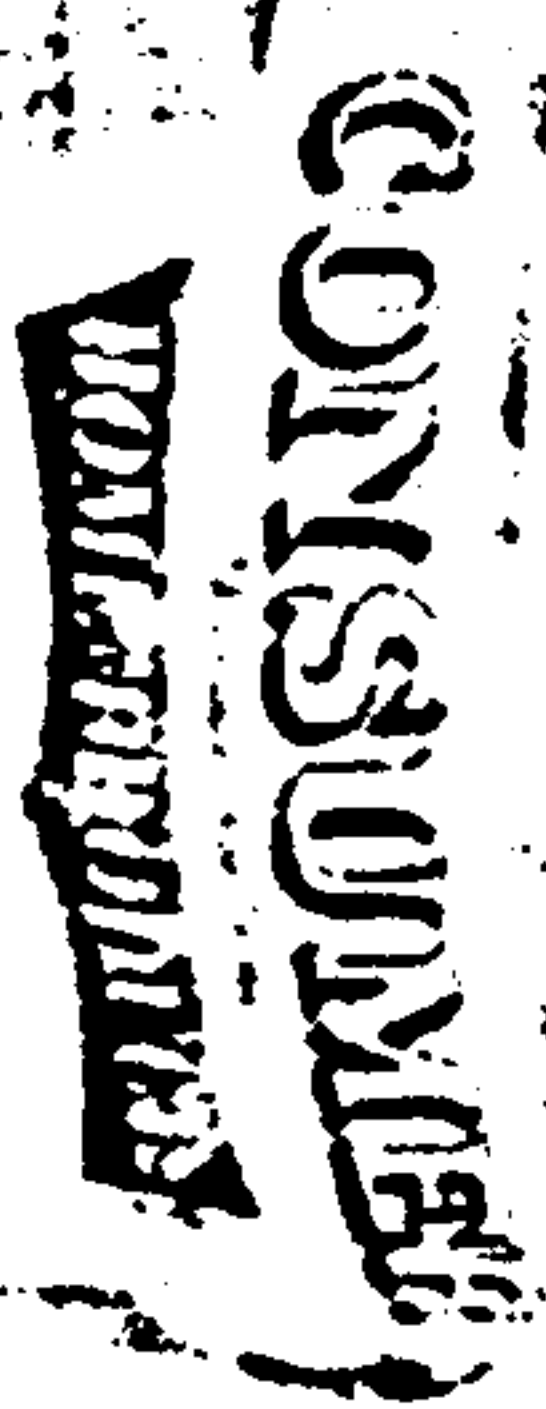

Choice of Brush, Roller & Tray. Thinner Member Price
 Choose from any one of these paint accessory savings! 2" nylon brush... metal paint tray and roller, gallon paint thinner!

.66 each

Kool Koosh Cushions
Auto Seat
Full seat or Single. From 1.59
 Save at G-E-X and ride in cool comfort on Kool Koosh-cushions! Give support to back and legs.

Save on AC or All popular sizes, only
 Your choice of names, sizes for every car. Restless

Save on **Speedway 1/4" Power Drill!**

Another Grand Opening hit you can still save on! **POWERFUL** drill goes through wood, masonry or metal!

6.87

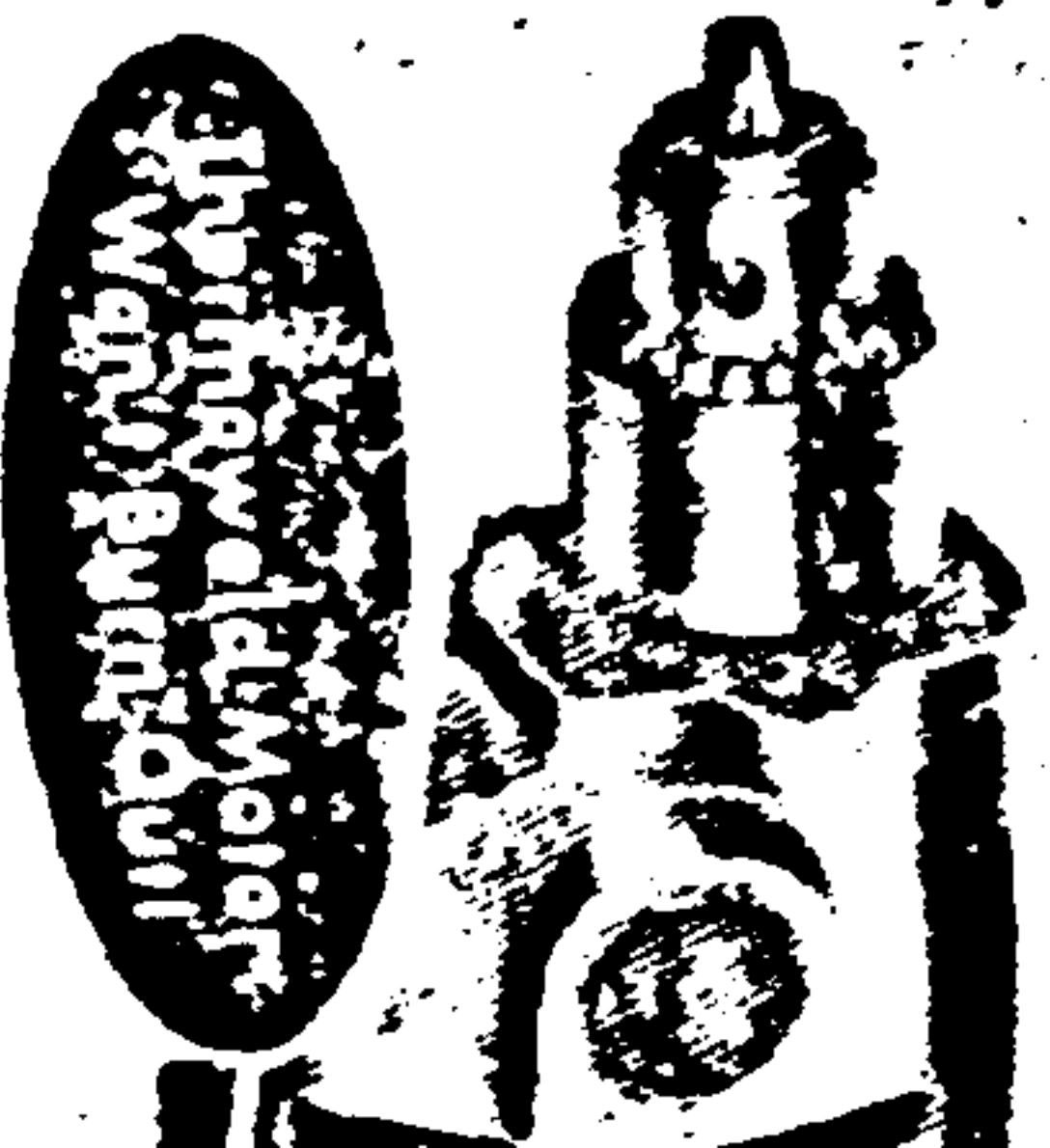

Save on This All-Steel Hammer!
 You'd expect to pay 3.00 or more for this hammer — chrome plated steel, with air cushioned rubber grip!
HARDWARE

Auto Service Center Popular with New G-E-X Members
 Tires are mounted, batteries installed, without charge in the Auto Service Center. And, of course, you may charge for your Revolving Charge.

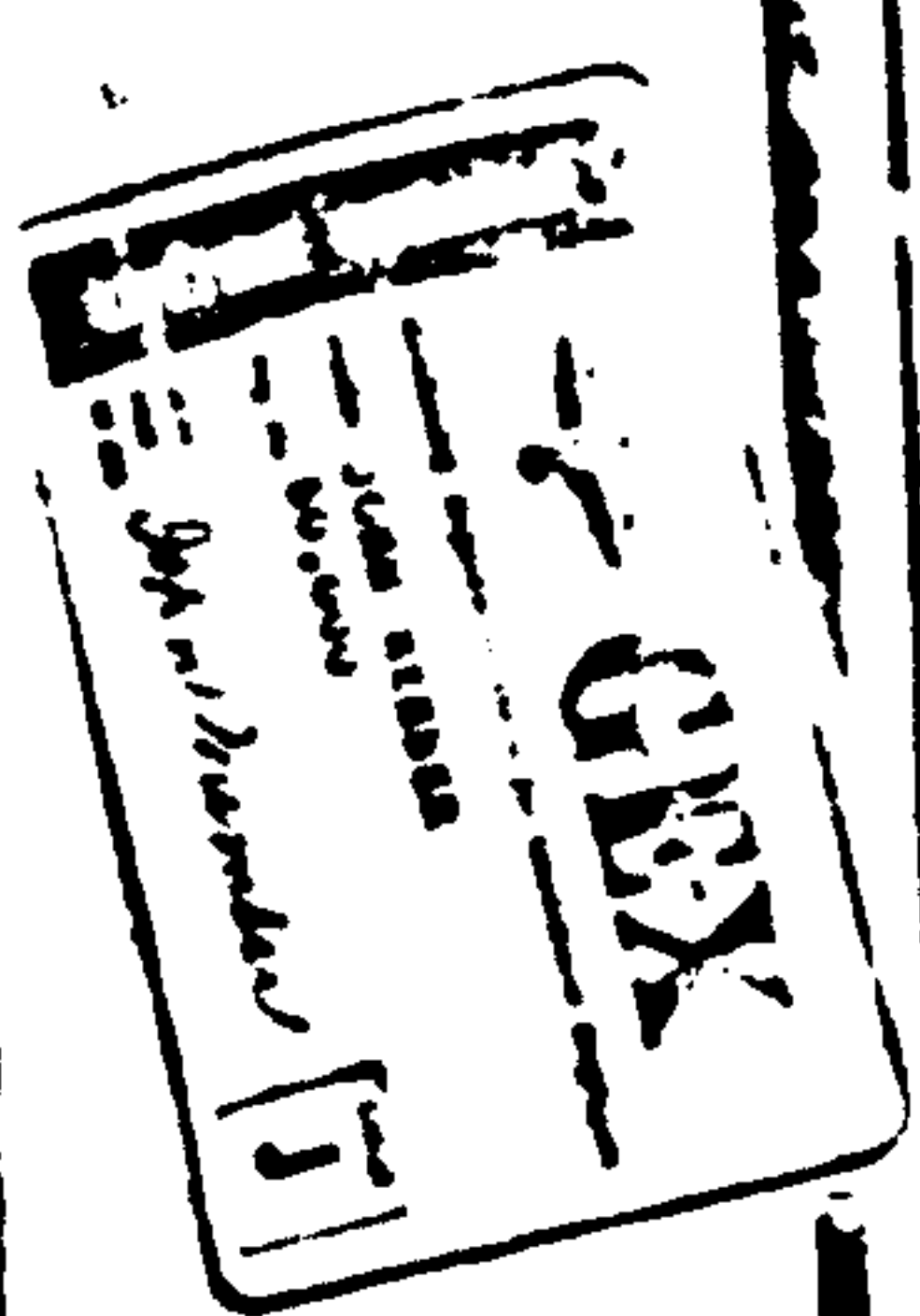

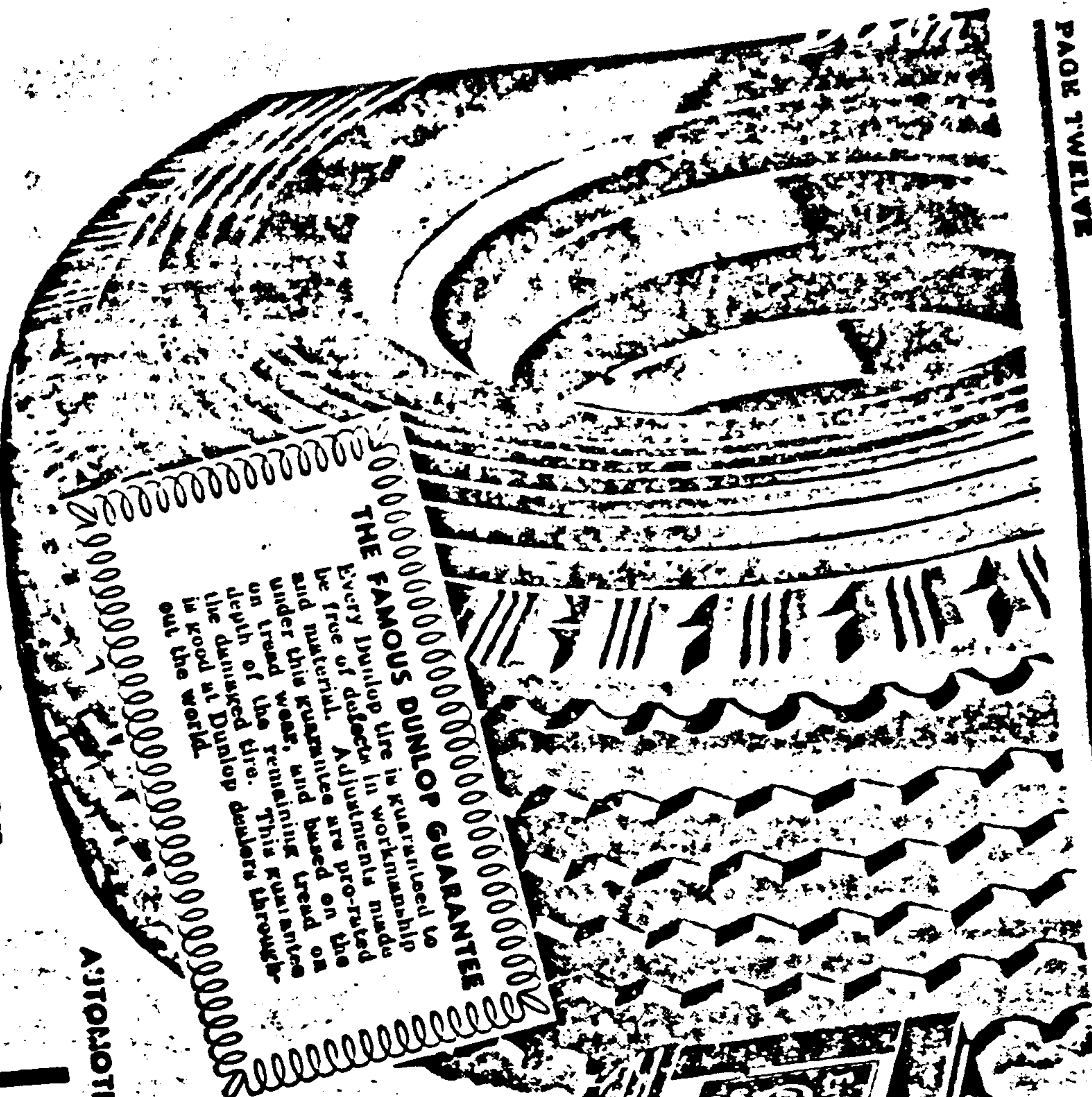

**Exclusive Member Savings on
Famous Dunlop Nylon Tires!**

6.70x15 Tube Type	G-E-X
Bison Nylon Tire	Low
15-Months Road	Member
Hazard Guarantee	Price

7.96*

Other Sizes at Dealer's Discretion

Automotive

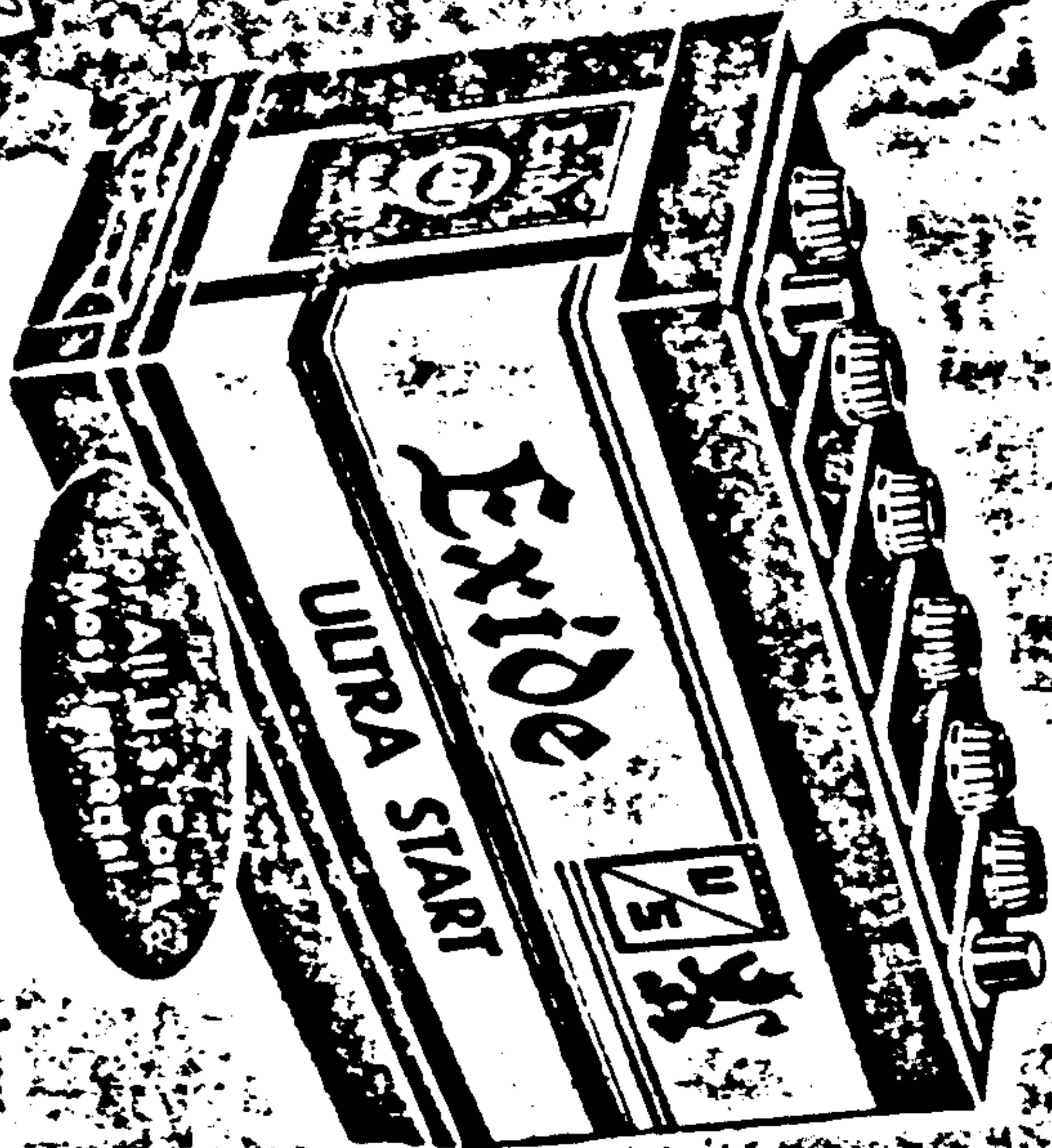

Exide is the best you can buy, whether it's the six month Exide or the fabulous 4-year Exide. And Members can buy Exides for less! U.S. Patents 1 unique Exide features.

6-Volt, 12-Month Exide, 7.96; 12-Volt, 16.96; 6-Volt, 24-Month
15.61; 6-Volt, 36-Month, 13.95; 12-Volt, 29.96; 12-Volt,
48.01
<small>*All prices low, good, fast good trade.</small>

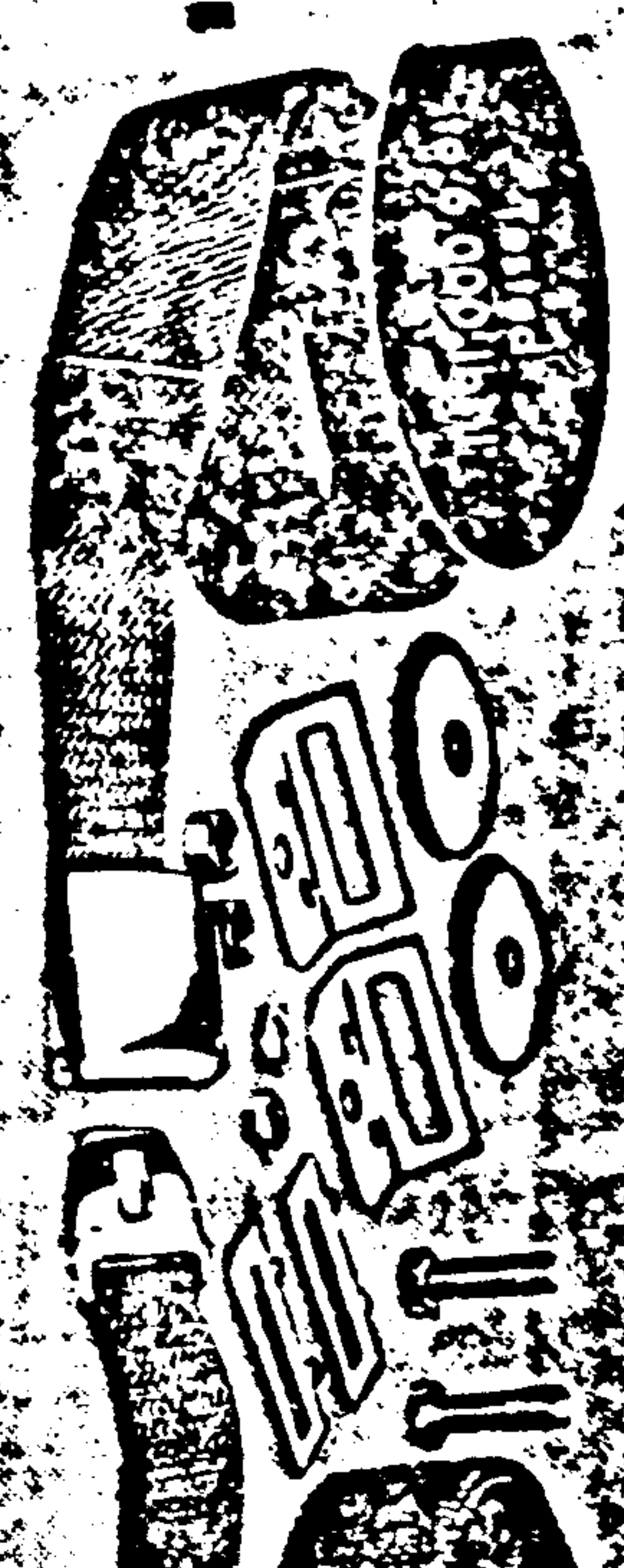

Tularcloft Seat Belts. Why P...

Many G-E-X Members saved on these top quality seat belts at the Grand Opening!

G-E-X Member
on Exide Be

G-E-X	Member
Low	Member
Price	Member

Exide is the b
by the Defe
ment for 'u
Atomic subm

- Curved Shelves
 - O. Freezer
- Includes Delivery,
One Year's Service

NO MONEY DOWN!

328.86

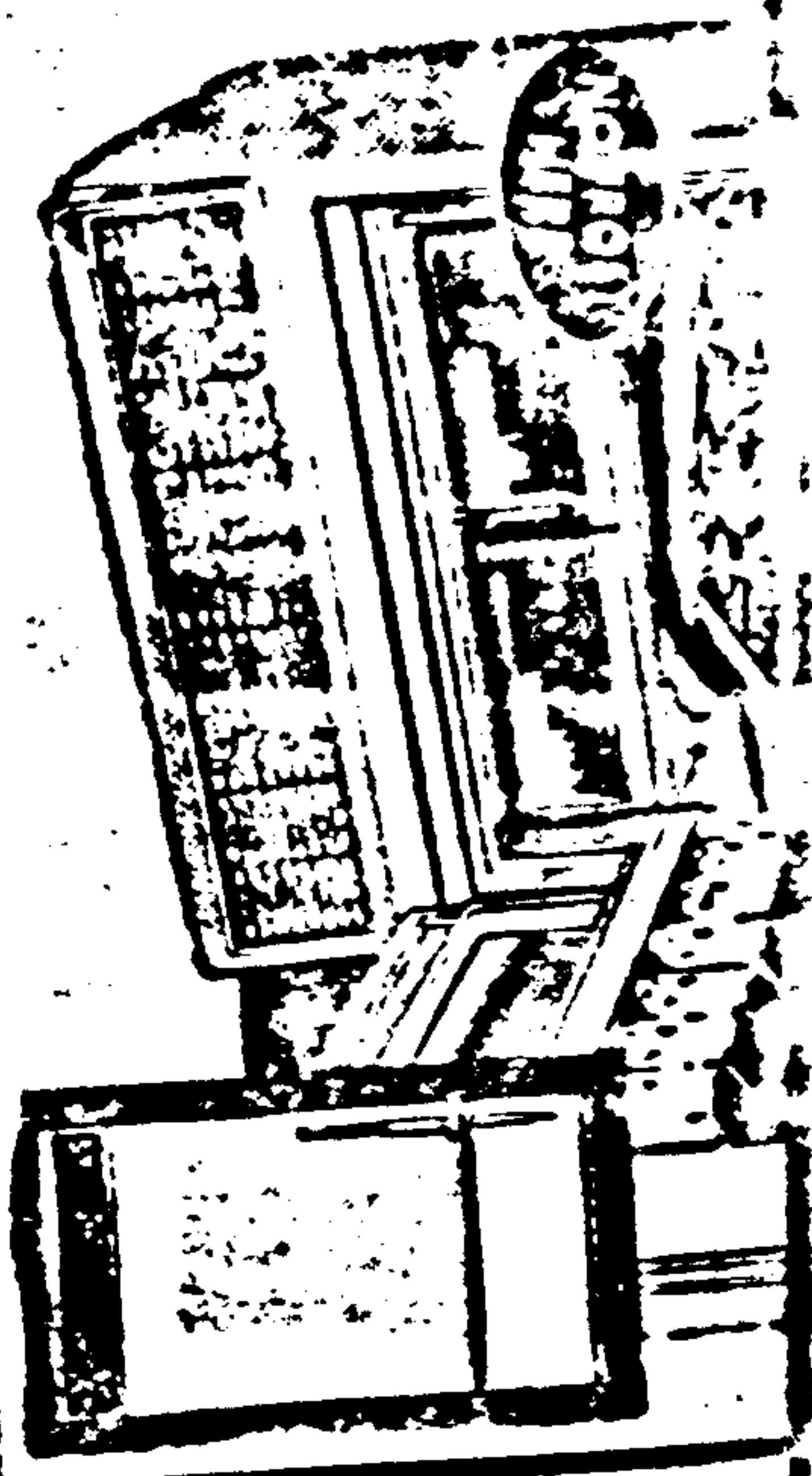

RCA Whirlpool Chest Freezer, 650 lbs. capacity, 16 cu. ft. Price including delivery, full year service.

189.64

G-E Vacuum Cleaner, 1-h.p. motor, swivel top, retractable cord storage. Complete with attachments.

44.86

of Big Savings
Blue styling. Choice of beige, white or golden brown vinyl.

116.88

NO MONEY DOWN! LOW AS 7.90 MO.



G-E Portable Stereo. Another big Member saving! Two Dynamower speakers, dual stereo amplifier.

69.87

More Outstanding Member Savings!

**Look! New 45 rpm Hit Records
Thousands of Titles—No Limit!**

This is why the G-E-X Record Department was Mobbed at the Grand Opening!

There's a paradise for the pop record fans! All hit titles . . . thousands of them . . . and no limit on how many you can buy . . . if you're a G-E-X Member!

G-E-X Low Member Price

7c ea.

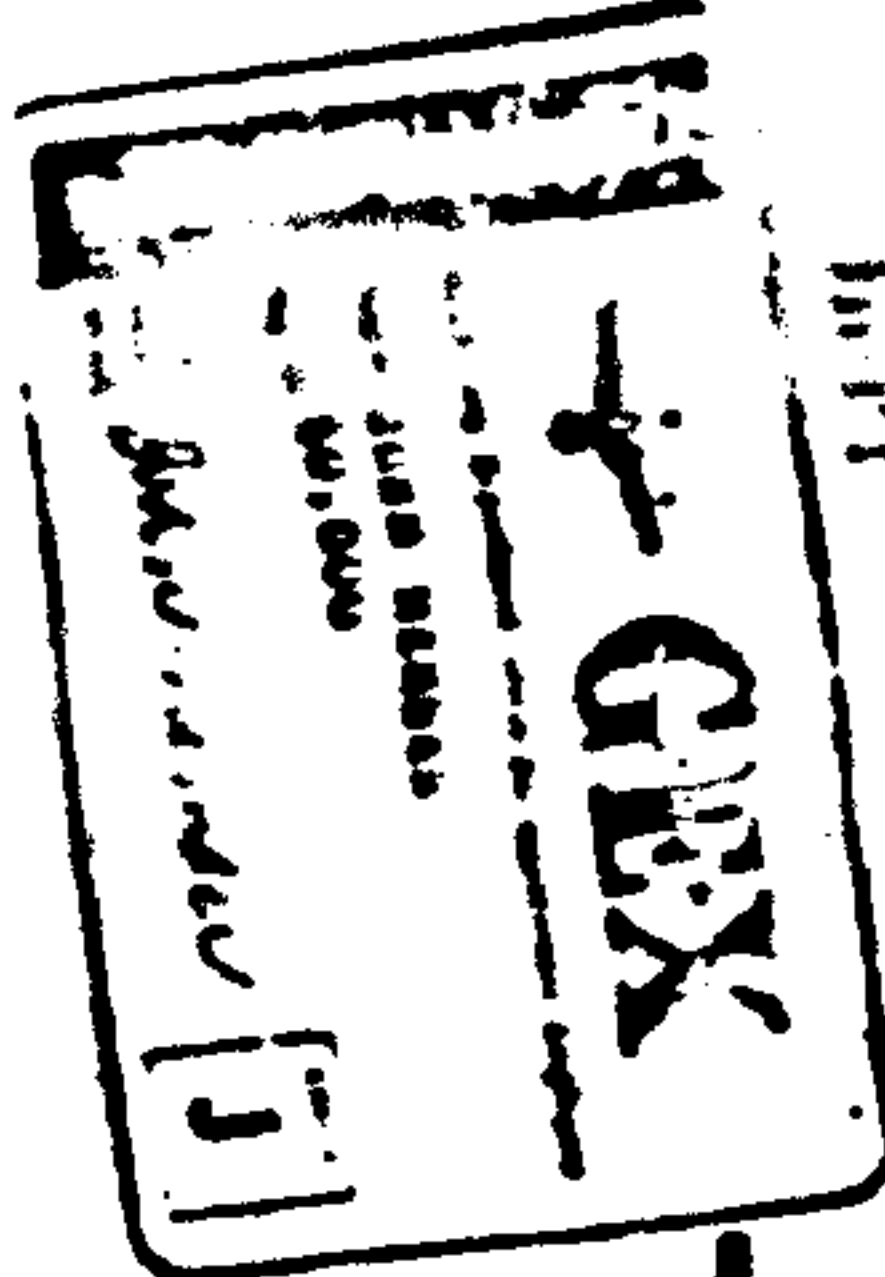

G-E-X Time Payment Plan Offers No-Money-Down Convenience.
Many appliances bought on opening day and thereafter were purchased on the G-E-X Time Payment Plan. No money down is needed, and Members may take up to 36 months to pay for appliances and furniture.

**"Teensville"
12" LP Album!**

Never before at this price! The biggest teen stars—Bobby Vee, The Ventures . . . The Fleetwoods . . . Jimmy Burnet—all on one big Hi-Fi album by Liberty Records. Hurry in—we can't guarantee they'll be here long at this sensational price!

RECORDS



Low Member Price

83c

G-E-X Member Appliance Savings

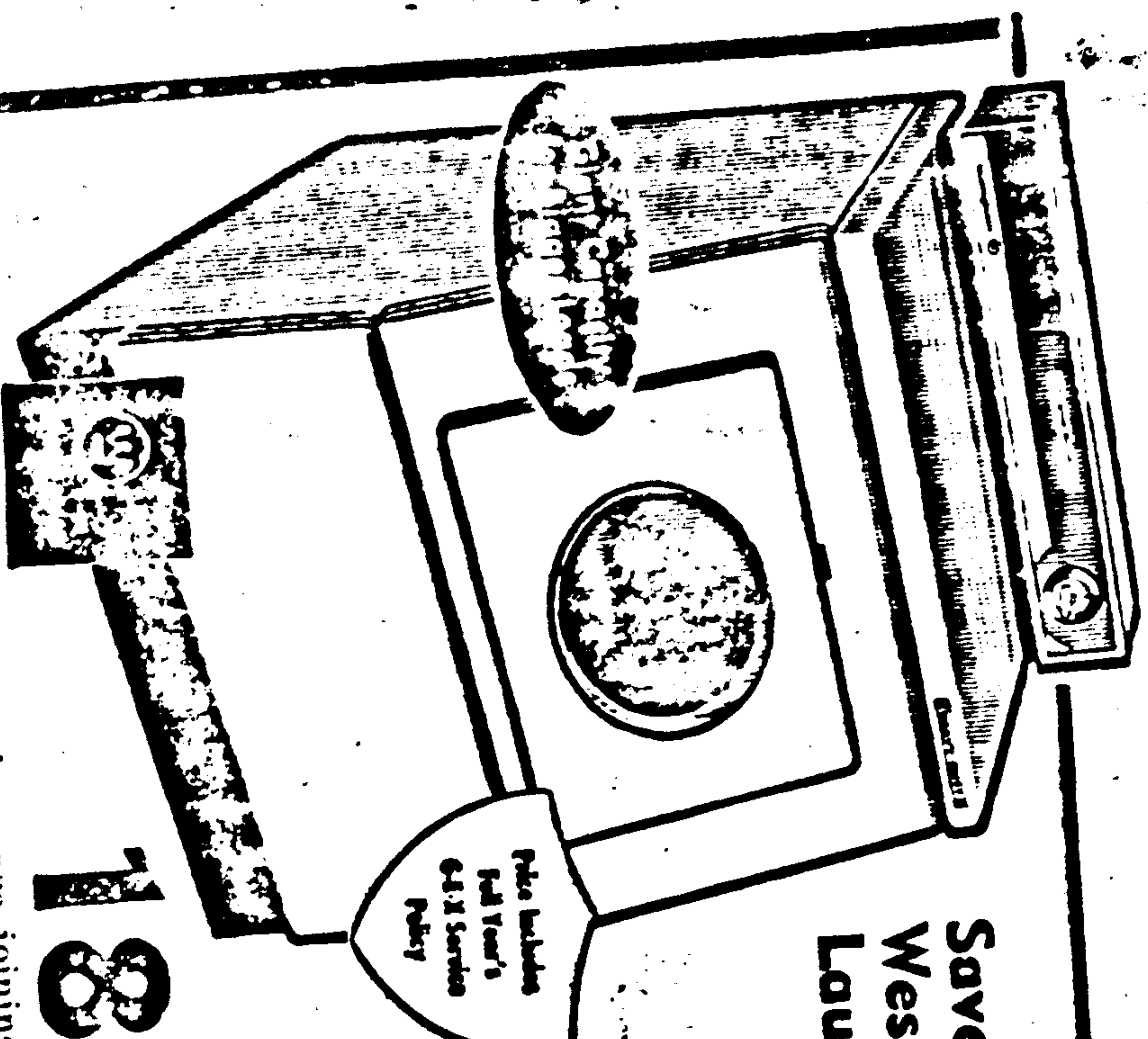

Save on This
Westinghouse
Laundromat®

Price includes
Delivery, Year's
Service, Normal
Installation!

Price includes
Full Year's
G-E-X Service
Plan!

Ask About Maker's
5-Year Guarantee
on Drive
Mechanism

No Money Down
Low as \$250 Mo.

180.87

Here's another reason Members are joining G-E-X by the thousands! Even at this low price this automatic has all the latest features! Self-cleaning porcelain tub . . . full-fill water control . . . silent motor watchman!

RCA WHIRLPOOL
REFRIGERATOR
FREEZER

• 16 Cu. Ft.
• Cash-Free

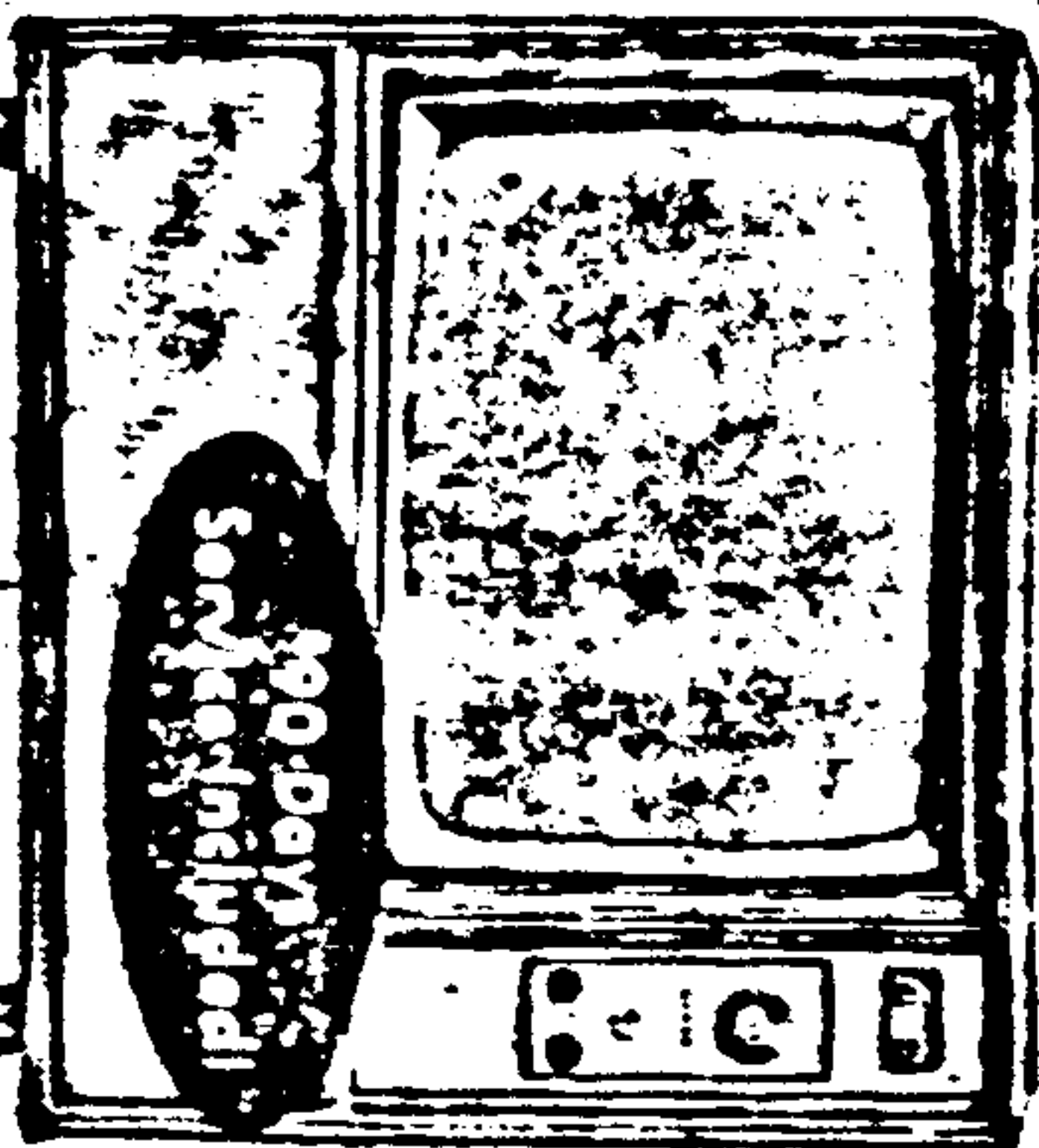
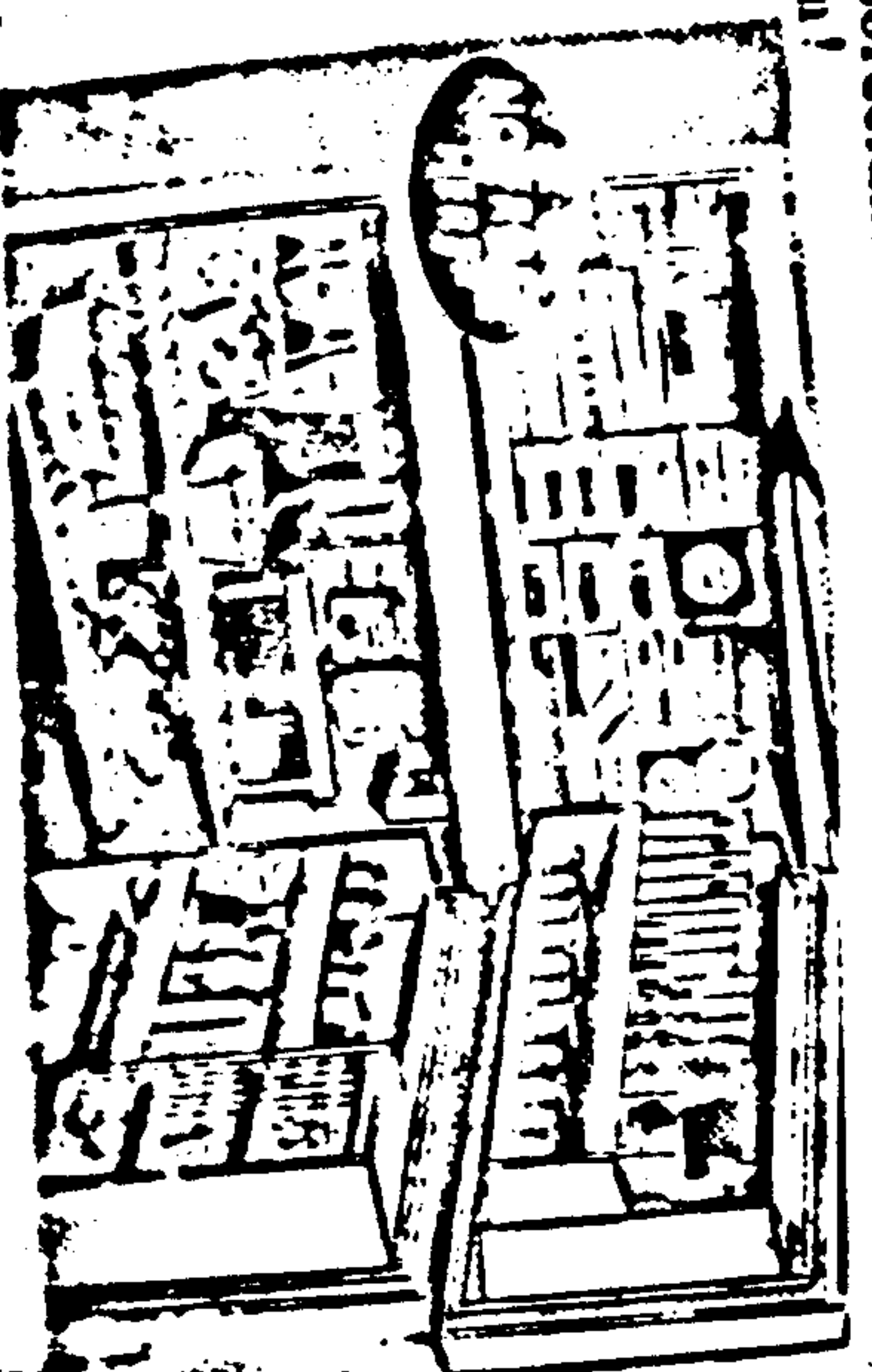

Westinghouse
23" Console
Television

No Money Down
Low as \$30 Mo.

149.76

Another big G-E-X Member saving—and the price even includes delivery, set-up and 90 days' service! Handsome contemporary styled console with conveniently grouped controls.

Westinghouse
Stereo-Radio
Console

4-speed automatic
Record Changer!
Price includes
delivery, set-up,
90-day service.

A wonderful Member
value at this low price!
Unfold panel has all con-
trols in single location.

Westinghouse 19" Portable TV

144.87

No Money Down • Low as \$10 Mo.





- Brunswick "Score King" Ball
- Two-Tone Bag
- Elk Skin Bowling Shoes

Imagine, all three for under 25.00! There's still time to join many G-E-X bowling members who discovered this buy at the Grand Opening. The black bowling ball is A. B. C. approved and balanced to roll straight as a die!

Use Your Credit!

SAVE! HUFFY 26" BELAIR

Only G-E-X members can buy these famous Huffly bikes at so low a price! Real quality! Pin stripe fenders, 2-tone saddle, 1 1/2" tires, twin arch frames, bonded finish!

- Boys' Red, Girls' Blue Finish
- Ball bearing assemblies

Boy's 24" Belair Bike, 26.66
Girl's 24" Belair Bike, 26.66

26.66

Save On Remington .22 Long Rifle High-Speed



Cartridges

.61

Box Of 50

New G-E-X members are still in time for this big Grand Opening buy, but hurry!

Sporting Goods

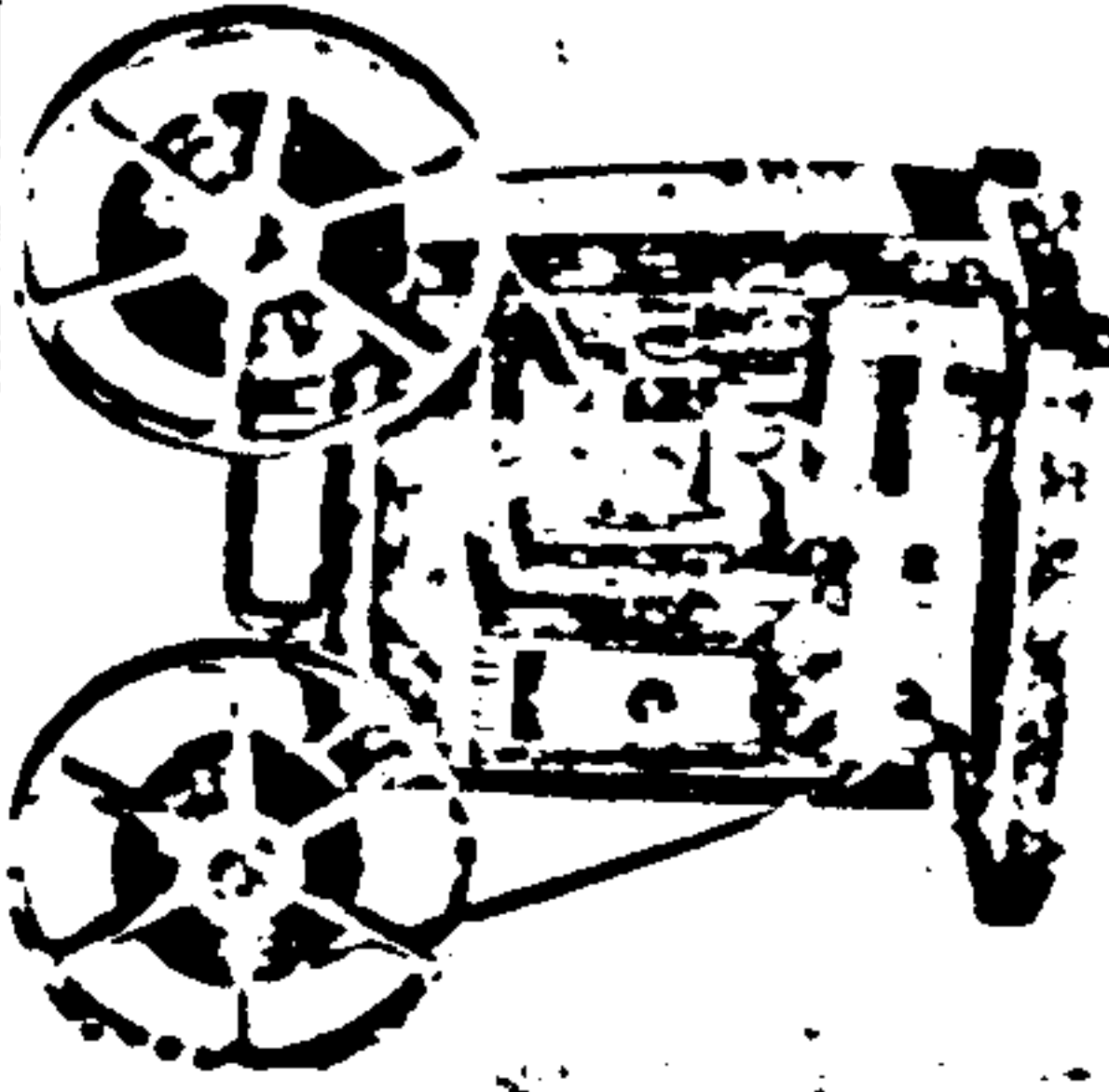

Keystone 8MM Movie Projector

64.97

Threads automatically, has the new tri-flector projection lamp, 160 watts. Dual switch and level control; 400-ft. reel capacity. Photo Graphic 116



Save Now On Mattel's Barbie® Doll

1.87

Look at the low, low price on this popular teen-age fashion model doll. Sturdy vinyl plastic, movable limbs and head. Rooted Saran hair in blonde, red, or brunette shade.

Savings on Each Shopping Trip Will Pay for Membership Fee

A few cents here, a few cents there, is the story of Member savings on cosmetics, brand name toothpaste, vitamins . . . every family need. You'll probably save your \$2 lifetime Membership fee on your very first shopping trip!

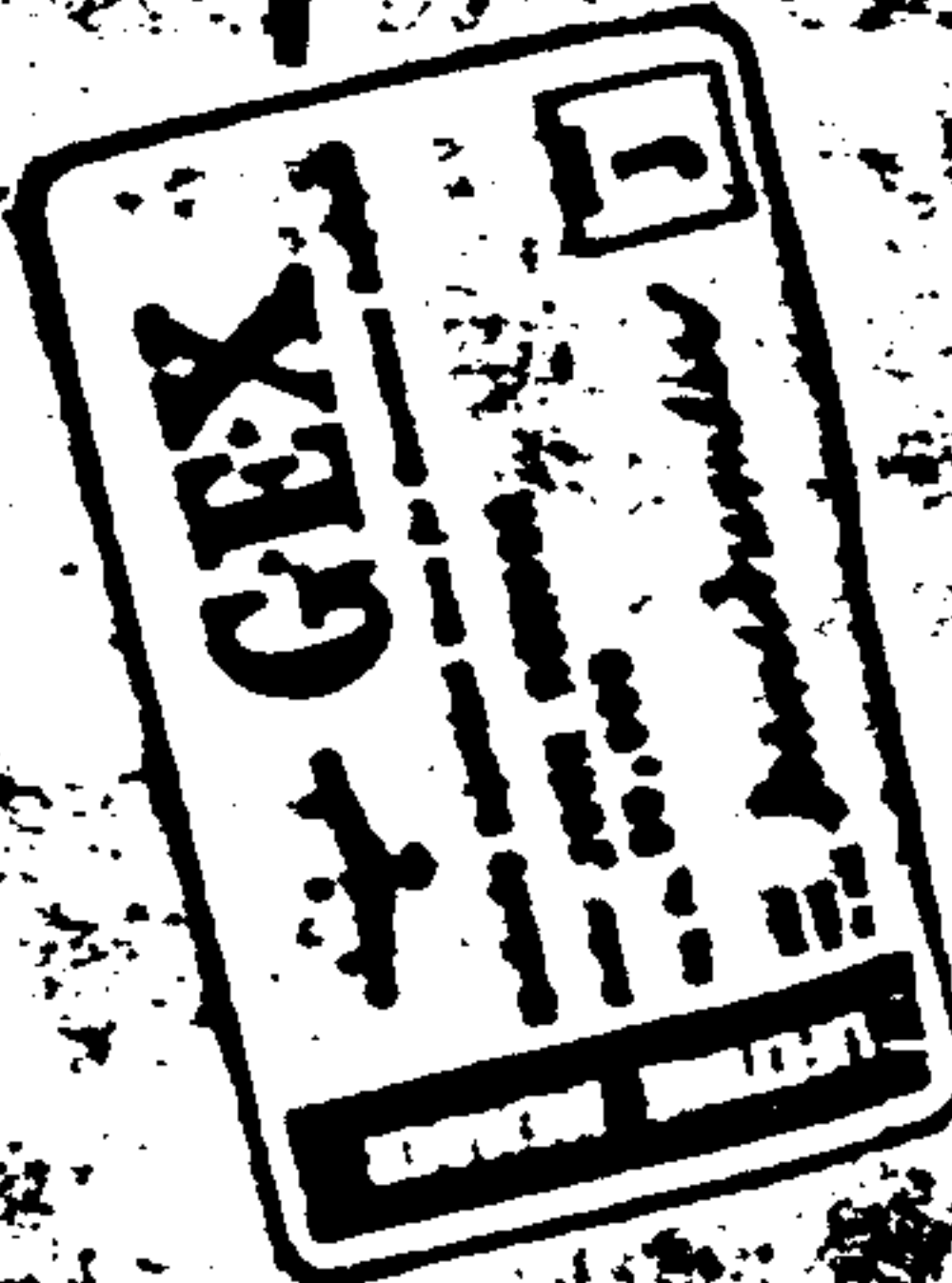

Here Are More Reasons Why It Pays to Join G-E-X! No Limits! No Coupons! These are Everyday Savings!



**Just
Wonderful
Hair Spray**
69c

A big saving on this 2.00 size of the most famous sprays.



**Save!
Crest
Toothpaste**
.48

.33 size

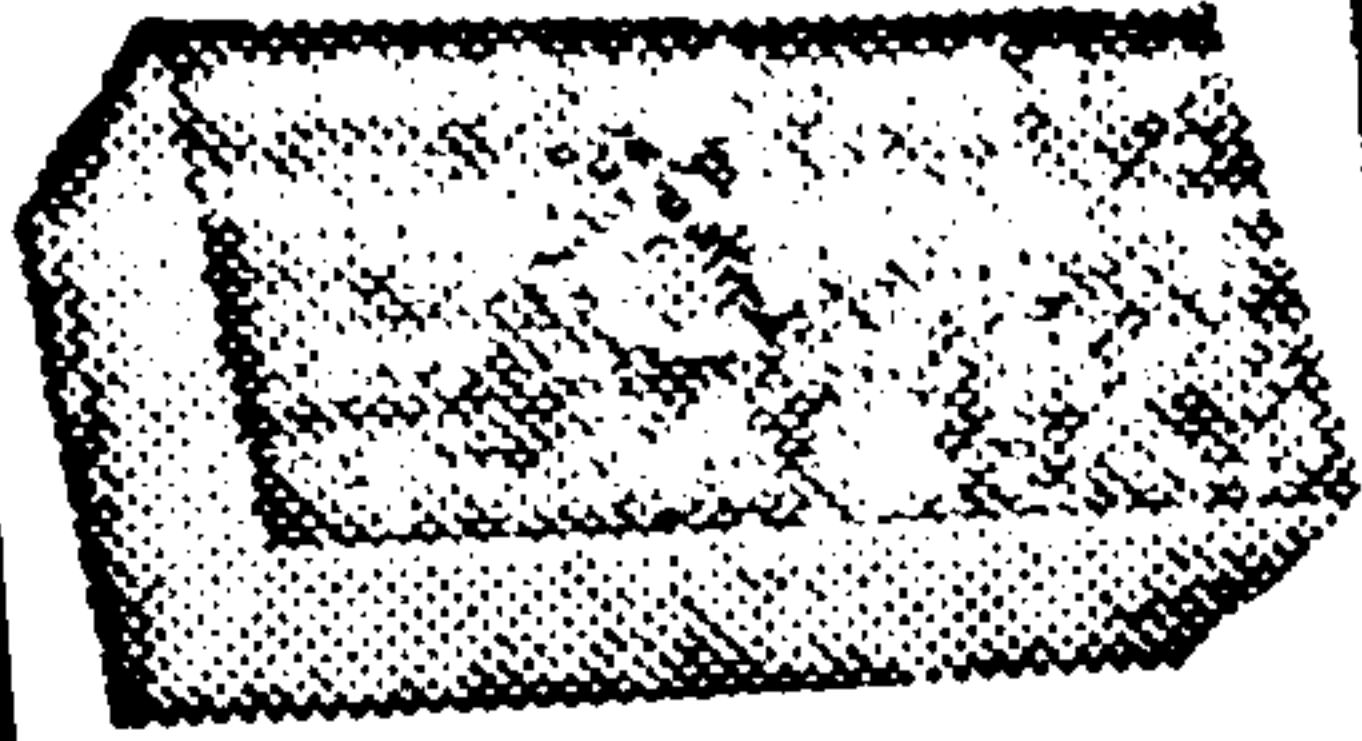

Kotex
Box of 48
1.73 size
1.04

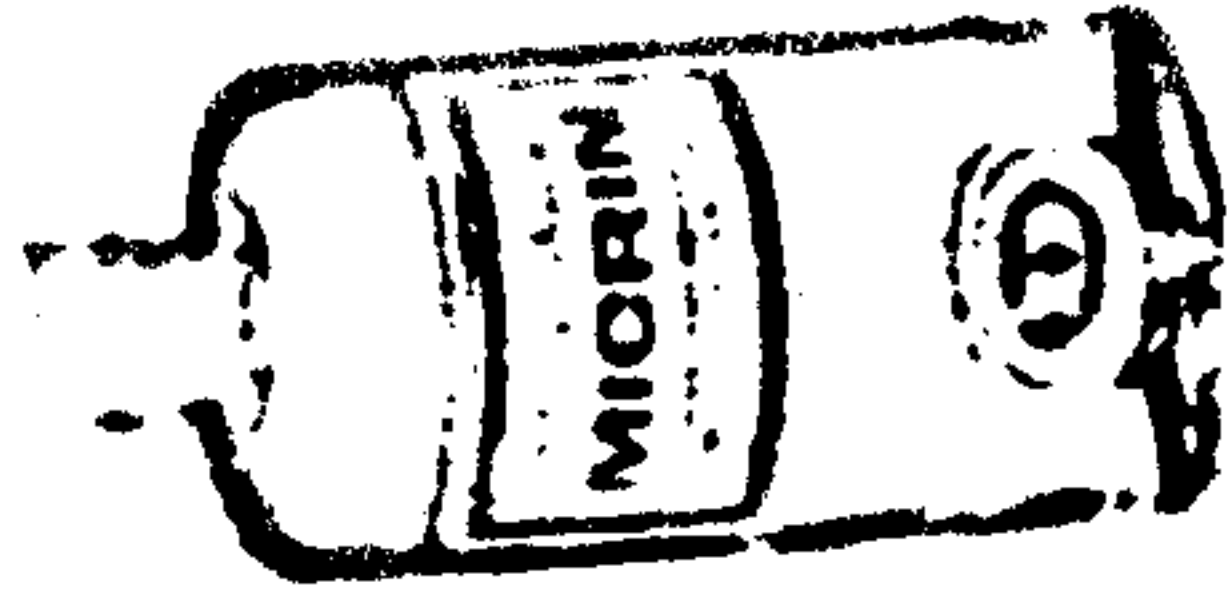

**Micrin
Antiseptic**
**Johnson &
Johnson**
.98 size
.54

.68

Tichenor's Anticrepile .89 size	.49	Meelex Liquid Suspension 1.49 size	.84	4-Oz. Rinse-Away for Denture 1.00 size	.68
O. J.'s Beauty Lotion .99 size	.47	Afta-Softner .59 size	.32	Ben Beoderent 1.00 size	.67
Breck Shampoo 1.75 size	1.17	Bayer Aspirin, 100 .79 size	.44	Gillette Super Blue Blades, 15	.64
Max Factor Lipstick Softly 1.10 size	.88	Miles One-A-Day Vitamins 250 6.47 size	3.67	Similee Baby Formula Liquid case of 24	4.32
Old Spice After Shave 1.25 size	.86	Teal Home Permanent 2.00 size	1.17	Esquire Shoe Polish .49 size	.23
Dr. West Toothbrush .69 size	.34	Mennen's Baby Magic, 1.00 size	.64		

Savings Strike for G-E-X Members!

This Complete Brunswick Bowling Outfit

only

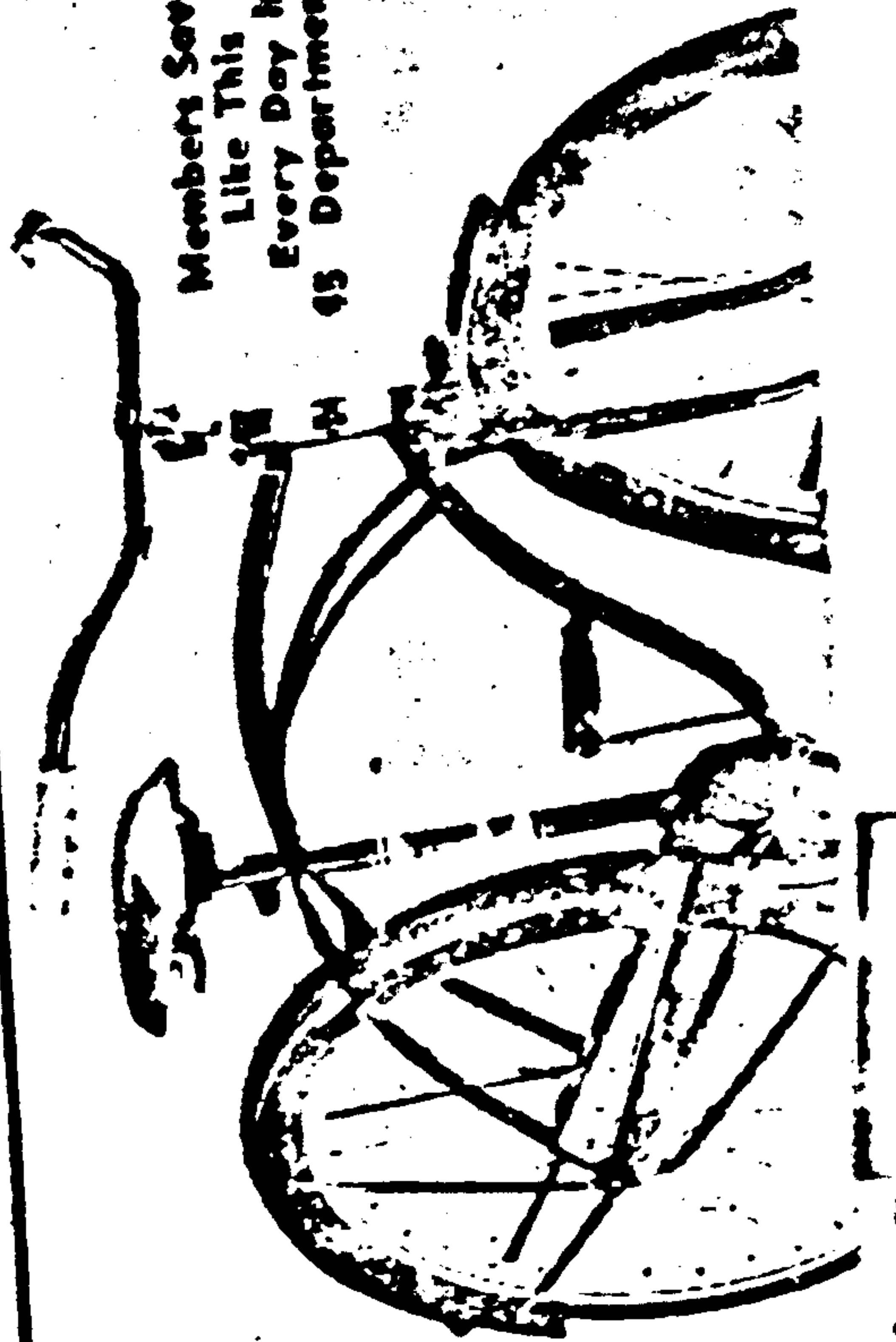
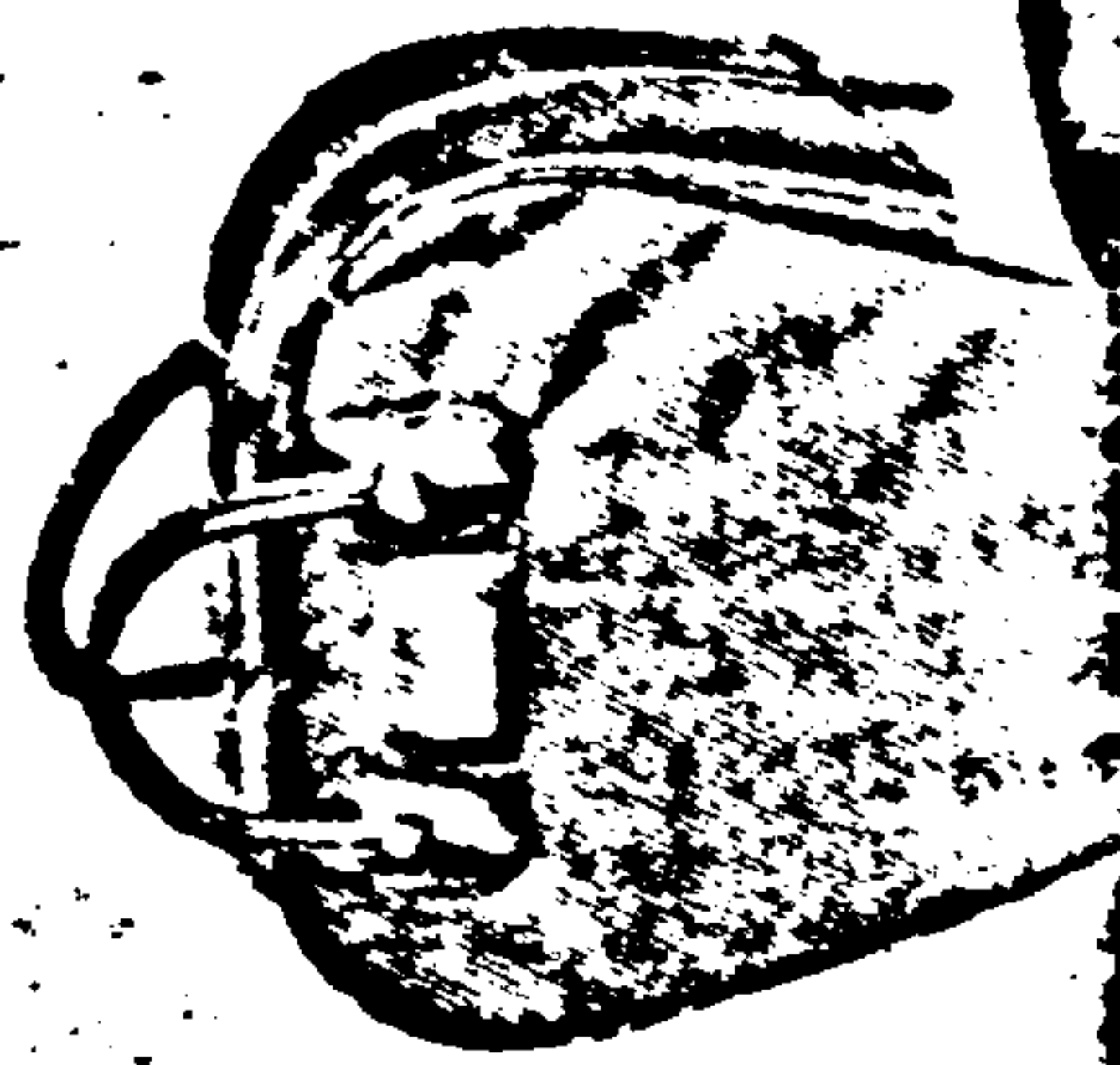

Members Save
Like This
Every Day in
45 Departments!

888

Look at these! Look at these! Member Prices!

Taylor's State New Wines

- Burgundy
- Sauterne
- Cream Sherry
- Pale Dry Sherry
- Many others

122

Fifth

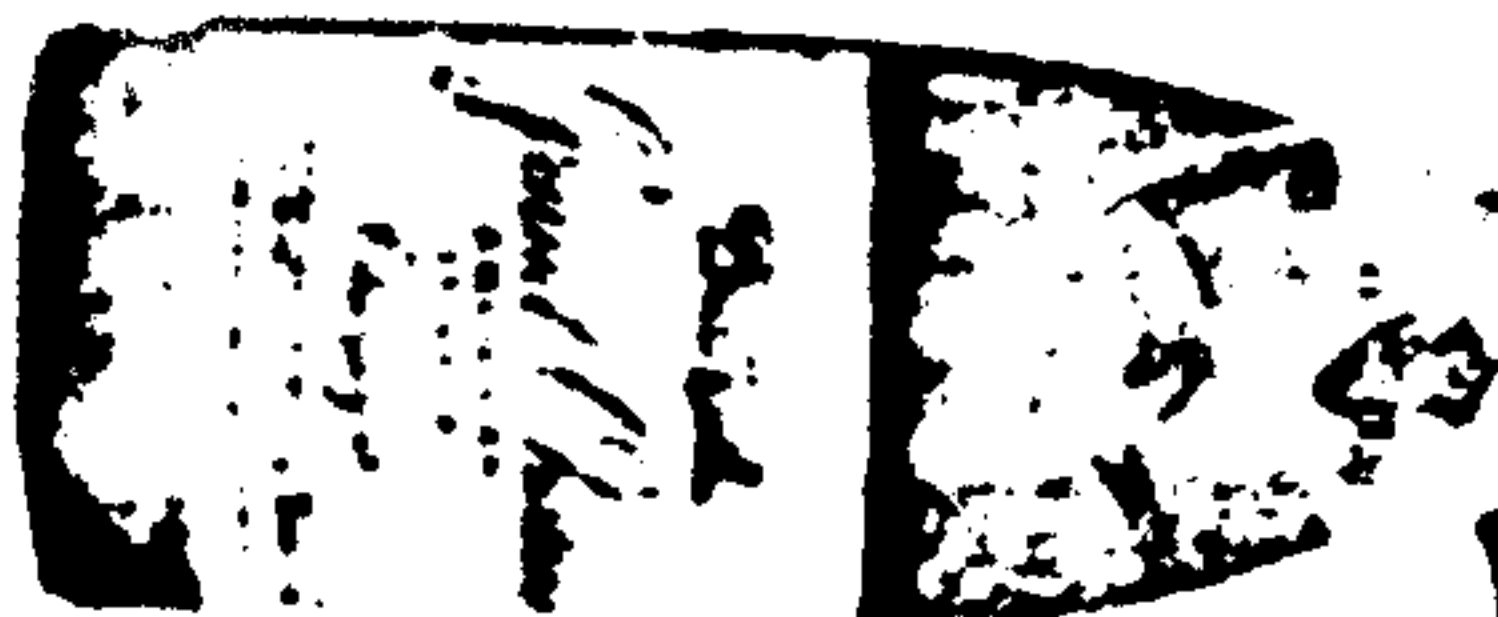

Grand Chateau Champagne

200

Pink or white

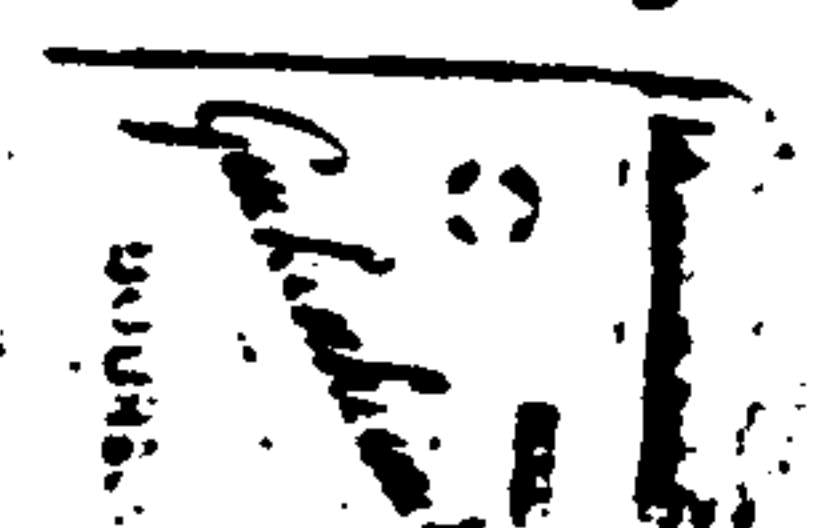

Guckenheimer Bourbon Whiskey

284

Aged 6 long years to mellow smoothness.



Harvey's Scotch

481

Stock your bar with this favorite!

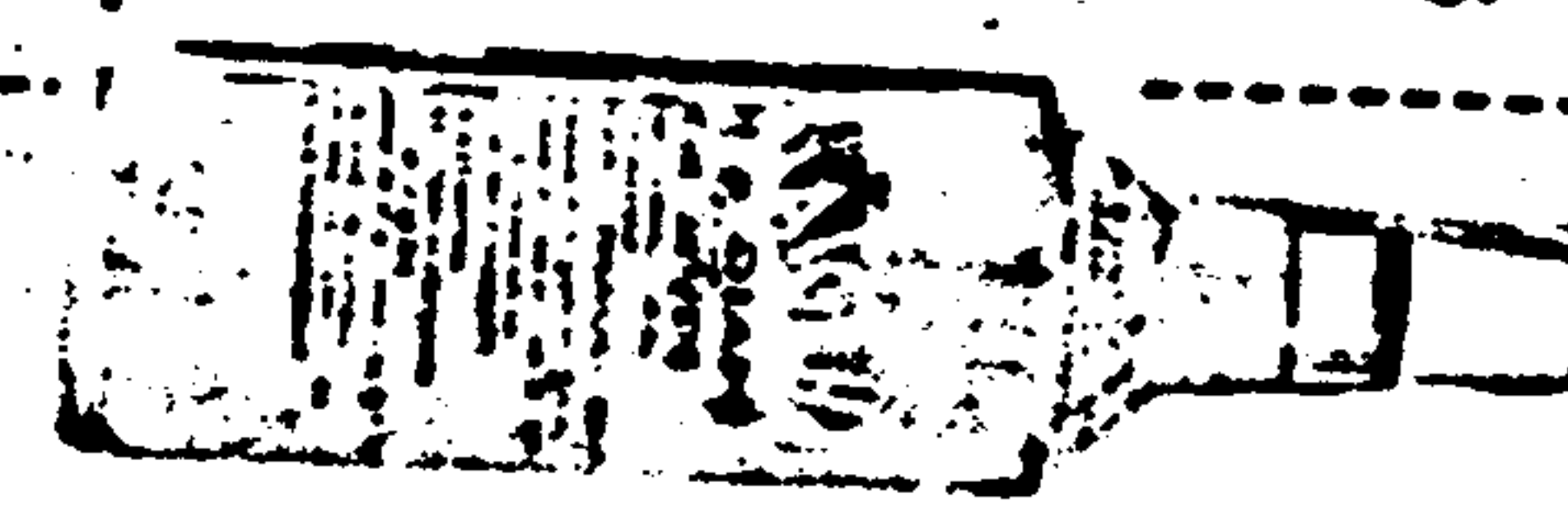

Five-Star Scotch

496

One of Hair & Hairs best sellers!

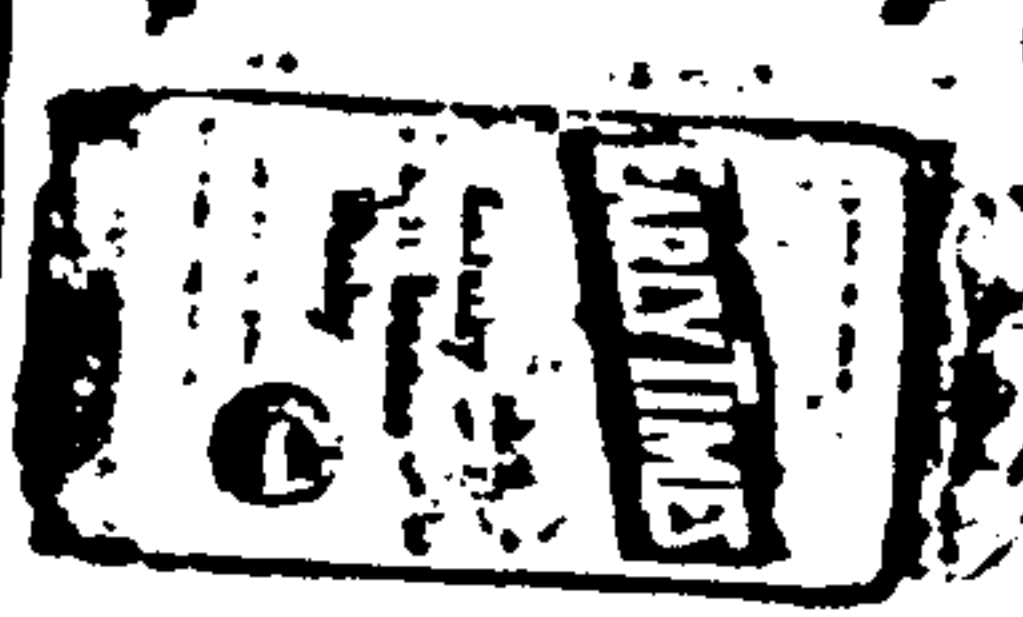

Early Times Bourbon Whiskey

397

Flavor from a historic quest 6 years old!

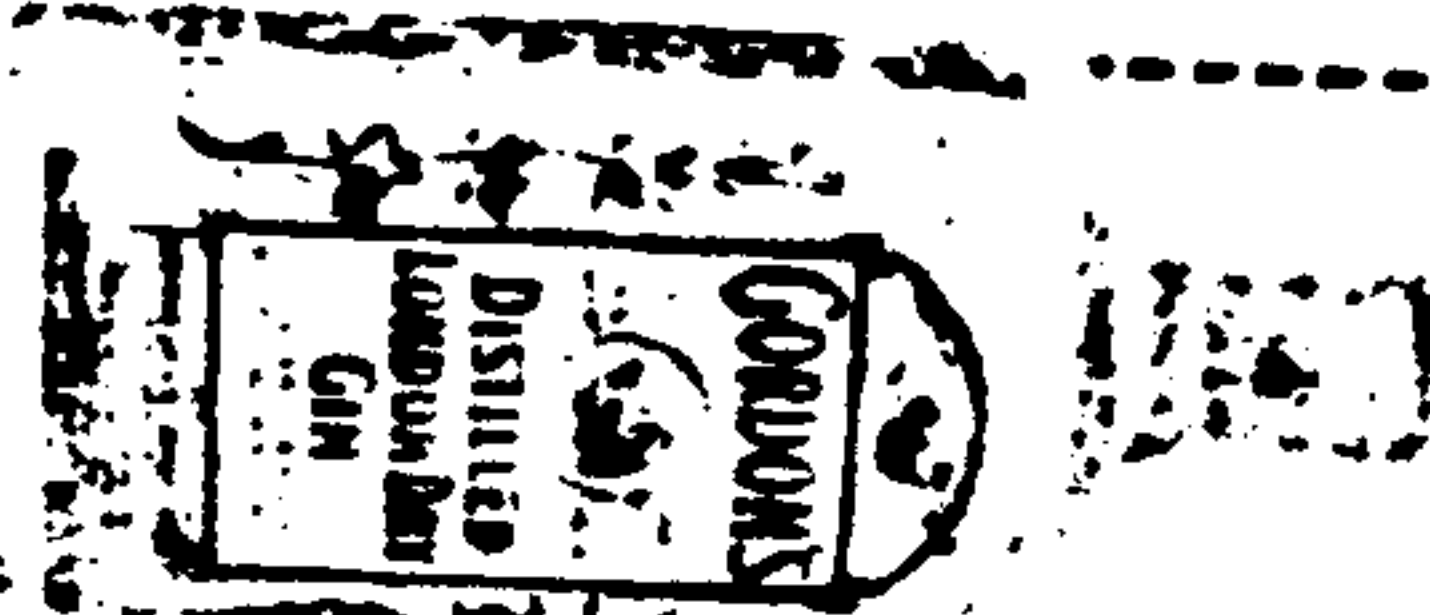

Gordon's Gin

333

90-proof. The heart of a good martini.



Liqueurs by Cointreau

Peach, blackberry, creme de menthe or Anisette.

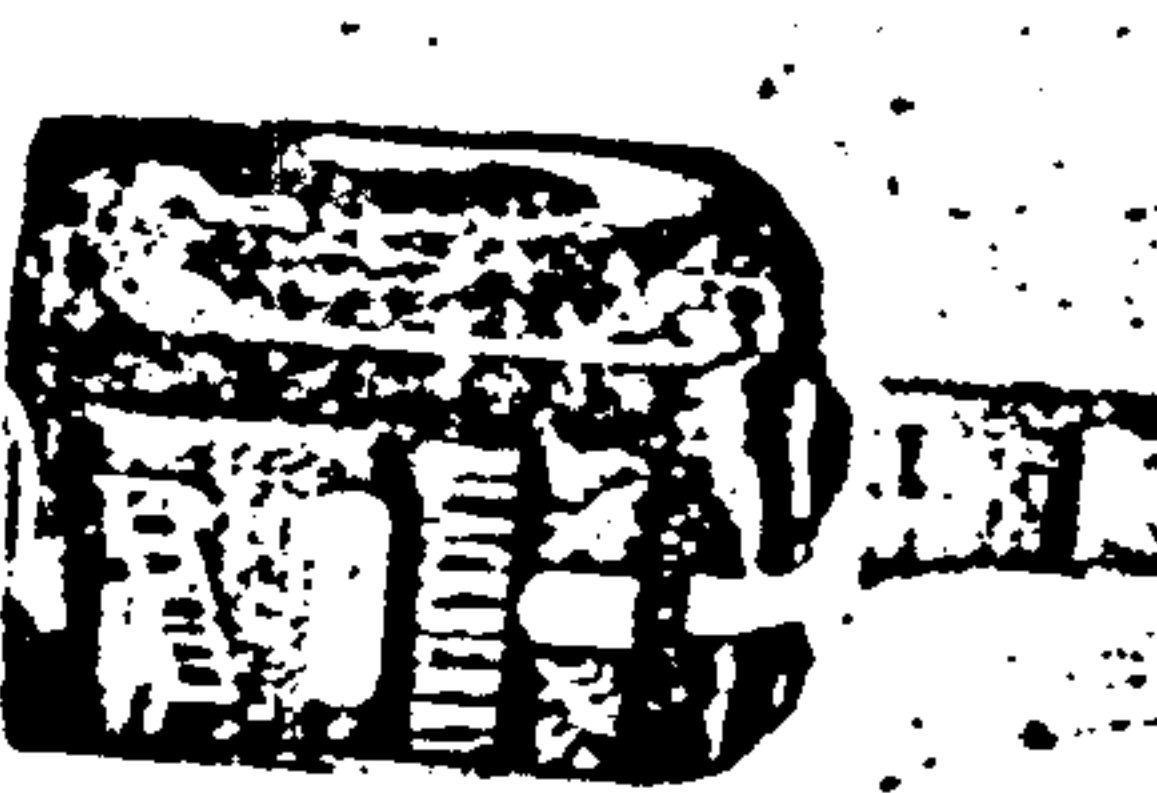

3

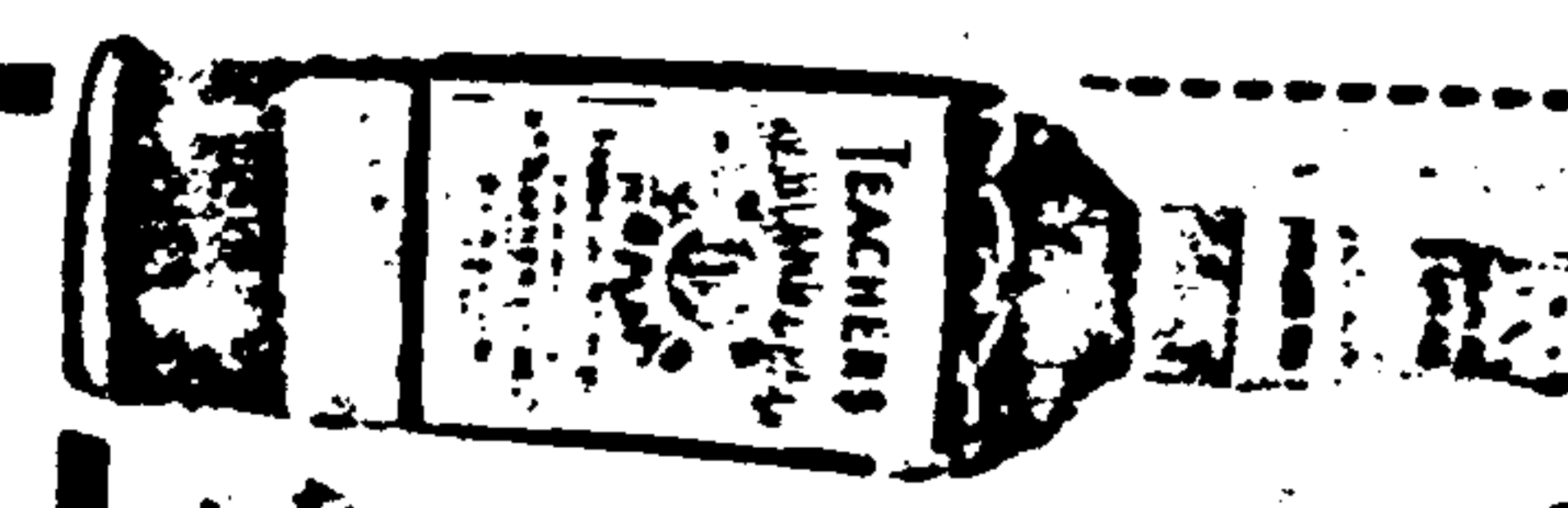

Teacher's Scotch

556

Enjoy Scotland's finest!



Martini Rosso

Extra or a far cocktail

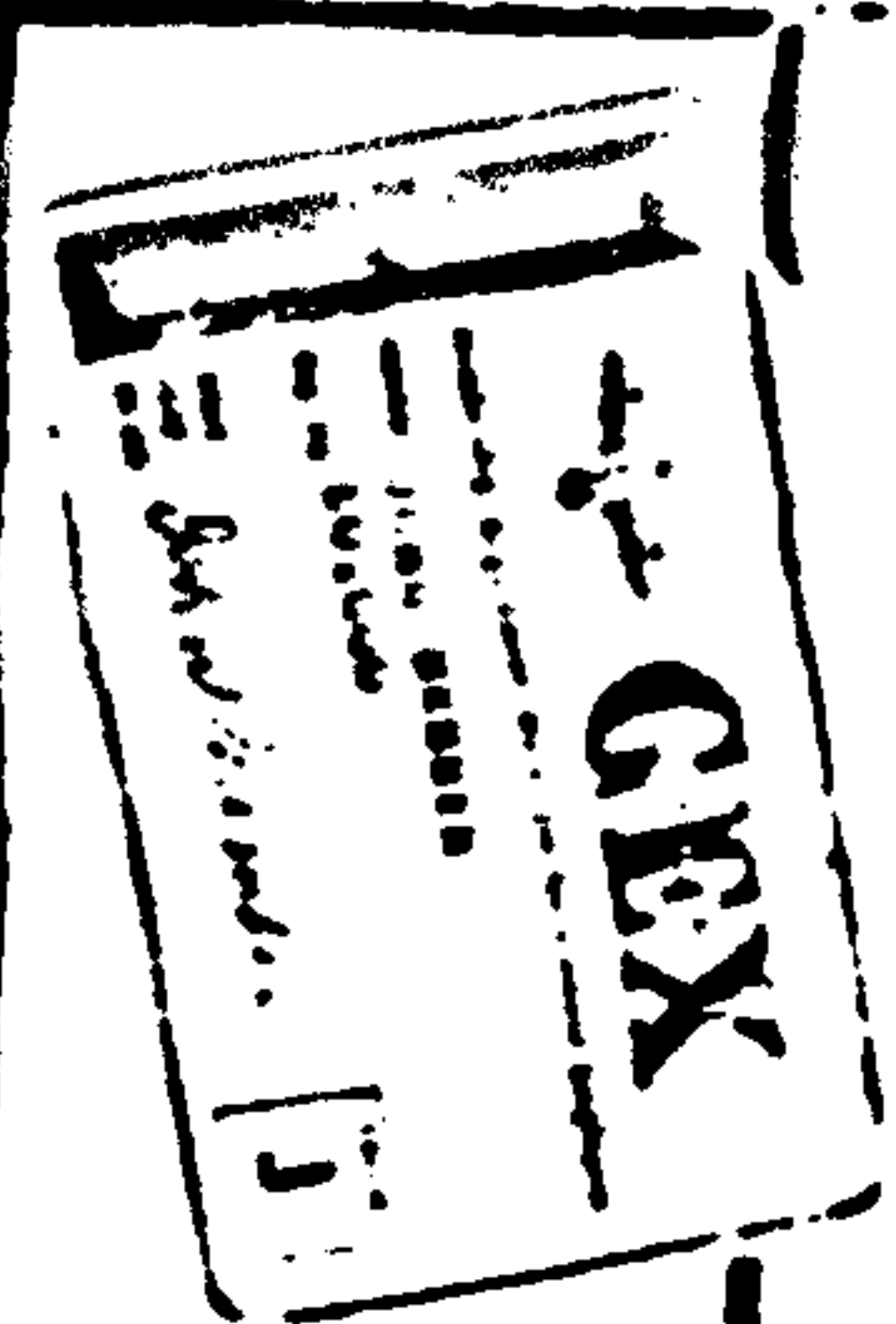

Shop and Save 6 Nights a Week at G-E-X.
 The store opens at Noon on weekdays, 10 a.m. on Saturday. You can shop until 9:00 P.M. each night. Bring the family; make it an outing! Have supper in the Cafeteria.

415 KOLLEGE

6901 22 ABINGDON UNIVERSITY

It's the Tape Total That Counts

MEMBERS SAVE ON GROCERIES EVERY DAY AT G-E-X

The big beautiful G-E-X Supermarket offers Members low everyday prices on premium quality food. Every one of thousands of items is priced at the lowest possible figure. There are never any "limit one" or other gimmicks . . . nor the over-priced items that conventional grocers often use to make up the difference.

MEAT DEPARTMENT.

Members will save every day on fine fresh meats and poultry, as well as all dairy products and milk. And they need not shop on week-ends in order to save. Every item is priced lower, on Monday, Tuesday, Wednesday, Thursday, and Friday, as well as Saturday.

BRAND NAME CHOICE.

Members have their choice of the big-name canned goods, groceries, clean-supplies, and other needs . . . all for less.

CONVEYOR BELTS CARRY YOUR ORDER TO THE PARKING LOT.

You never lift . . . never lug. Your order is placed on a jet-age conveyor belt, which carries it smoothly to the pick-up station in the parking lot.

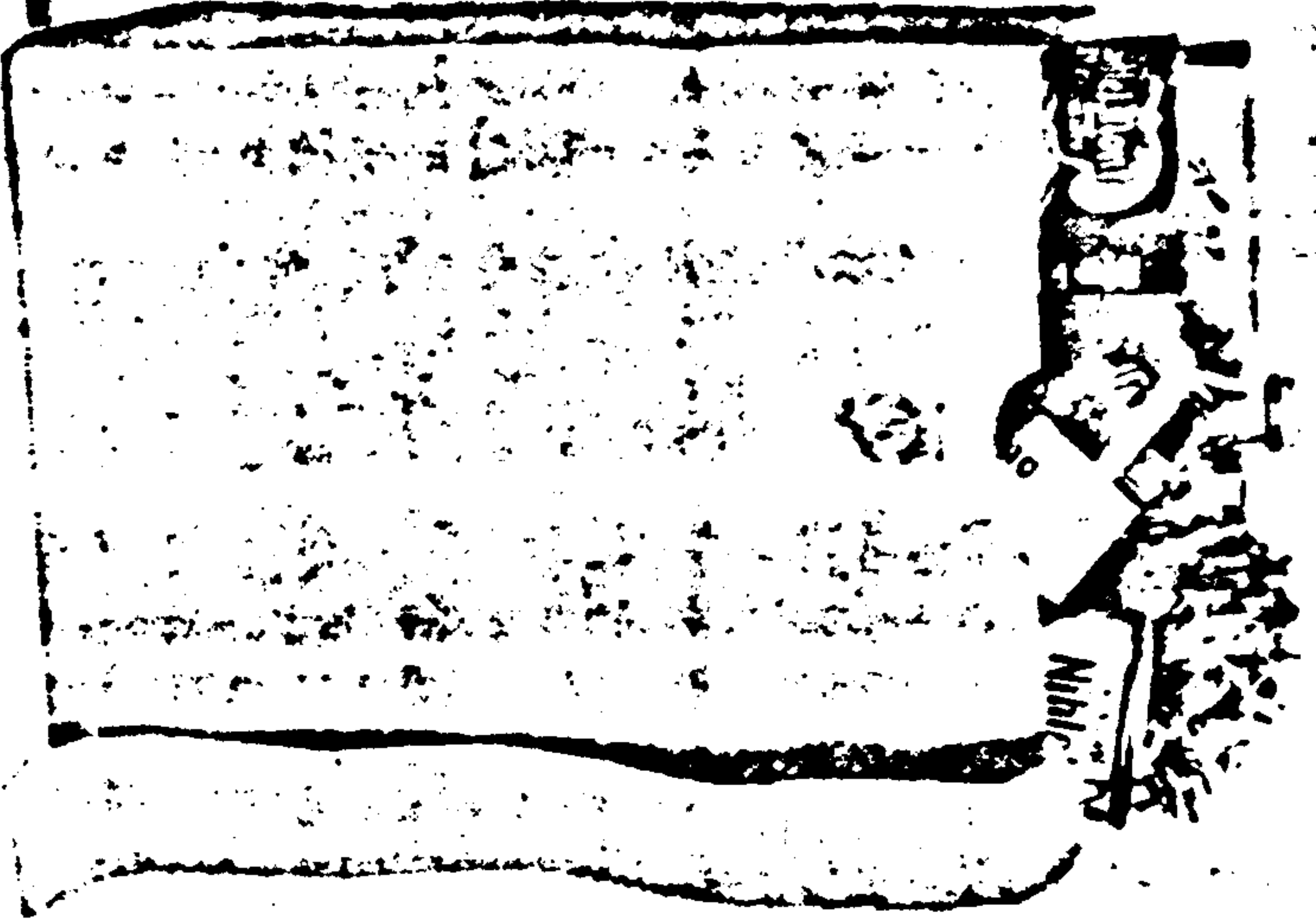

Lou-And
Salad or
Cooking
OIL
27^c
Qt. Bottle

White Kitchen
Bar-B-Q
Sauce
25^c Qt.
Bottle

Blue Plate
Strawberry
Preserves
36^c 18-Oz.
Jar

Lipton
Tea
Bags
89^c
100-Count

Embass
Club
Beer
12-oz. non-ret
bottles
1.59
case of 12

or Blue P
Mayonnaise
34

ABOVE GROCERIES SPECIALS EFFECTIVE TUESDAY

retirement benefits.



Active and retired employees or officials of any governing body supported by government funds, such as a SCHOOL BOARD



Employees of ANY COMPANY having all or a substantial portion of its production under contract with the CITY, PARISH, STATE or FEDERAL GOVERNMENT

WITHOUT WAITING OR BRINGING TO G-E-X

REGISTRATION APPLICATION FOR LIFETIME MEMBERSHIP



PLEASE PRINT

Membership Card No. _____

Membership Card No. _____

(both)

(spouse)

7000 Veterans Memorial Highway

Metairie, Louisiana

Code No. _____

Approved by _____

Name _____

Address _____

City & State _____

Home Phone _____

Work Phone _____

Identification _____

New Employed by Federal State Parish City Armed Forces Active Business Other
I hereby certify the above information to be true and further understand that only myself or spouse may use the Permanent Registration Card issued to us. Any misrepresentation or abuse of privileges will result in cancellation of my registration.

(Applicant's Signature)

(Spouse's Signature)

Send to the address with any other Agency

\$2.00 is tendered for the permanent registration of the undersigned, who agrees to abide by the rules and regulations thereon.
\$2 Membership Fee Must Be Enclosed

service ID cards through the data will be returned to you with G-E-X Membership Card. You will receive a duplicate card for your wife or additional cost.

VISIT G-E-X WITHOUT

if you wish, by showing proof of membership at the store reception desk. Your heart's content to see for yourself the day savings and services G-E-X membership card. you cannot make any purchases without membership card.

GUARANTEED MEMBERSHIP REFUND
COME DISSATISFIED WITH YOUR MEMBERSHIP, at any time, and for any reason. \$2 registration fee will be refunded without question.

JOIN TODAY
START A LIFE OF SAVINGS

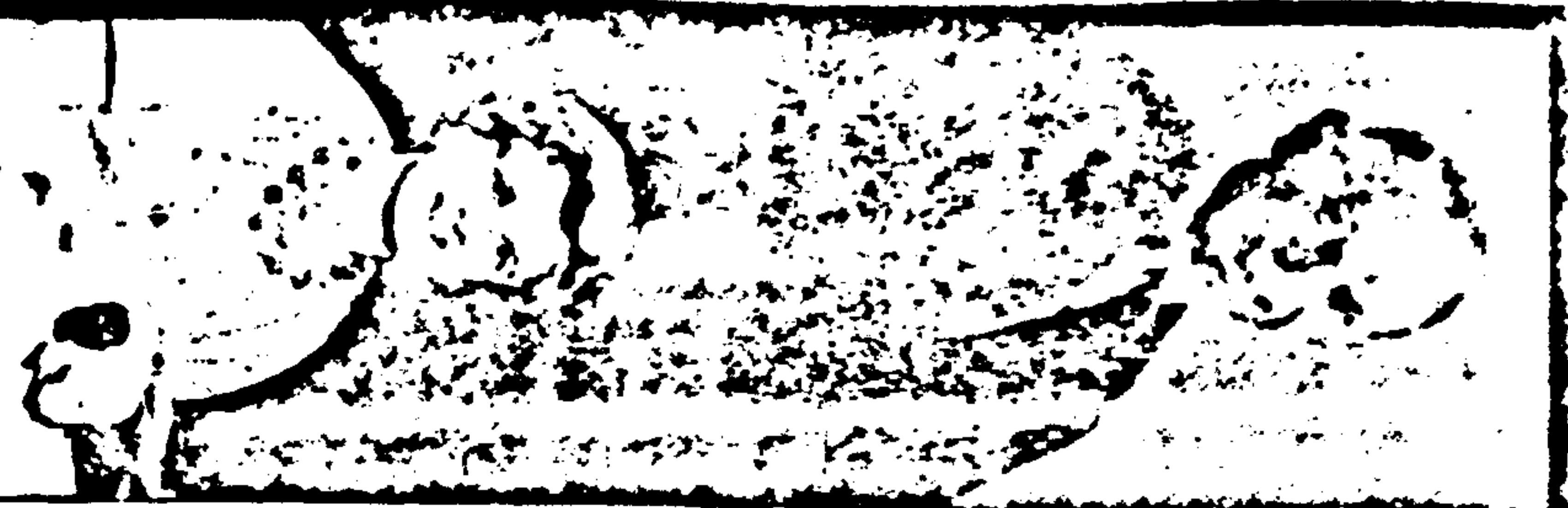

Active and retired employees of the FEDERAL GOVERNMENT



Active and retired employees of a STATE GOVERNMENT



Active and retired employees of a CITY GOVERNMENT

ONLY YOU ARE ELIGIBLE TO



All members of the ARMED FORCES, NATIONAL GUARD, and ACTIVE RESERVE, DISABLED VETERANS, and retired carrier

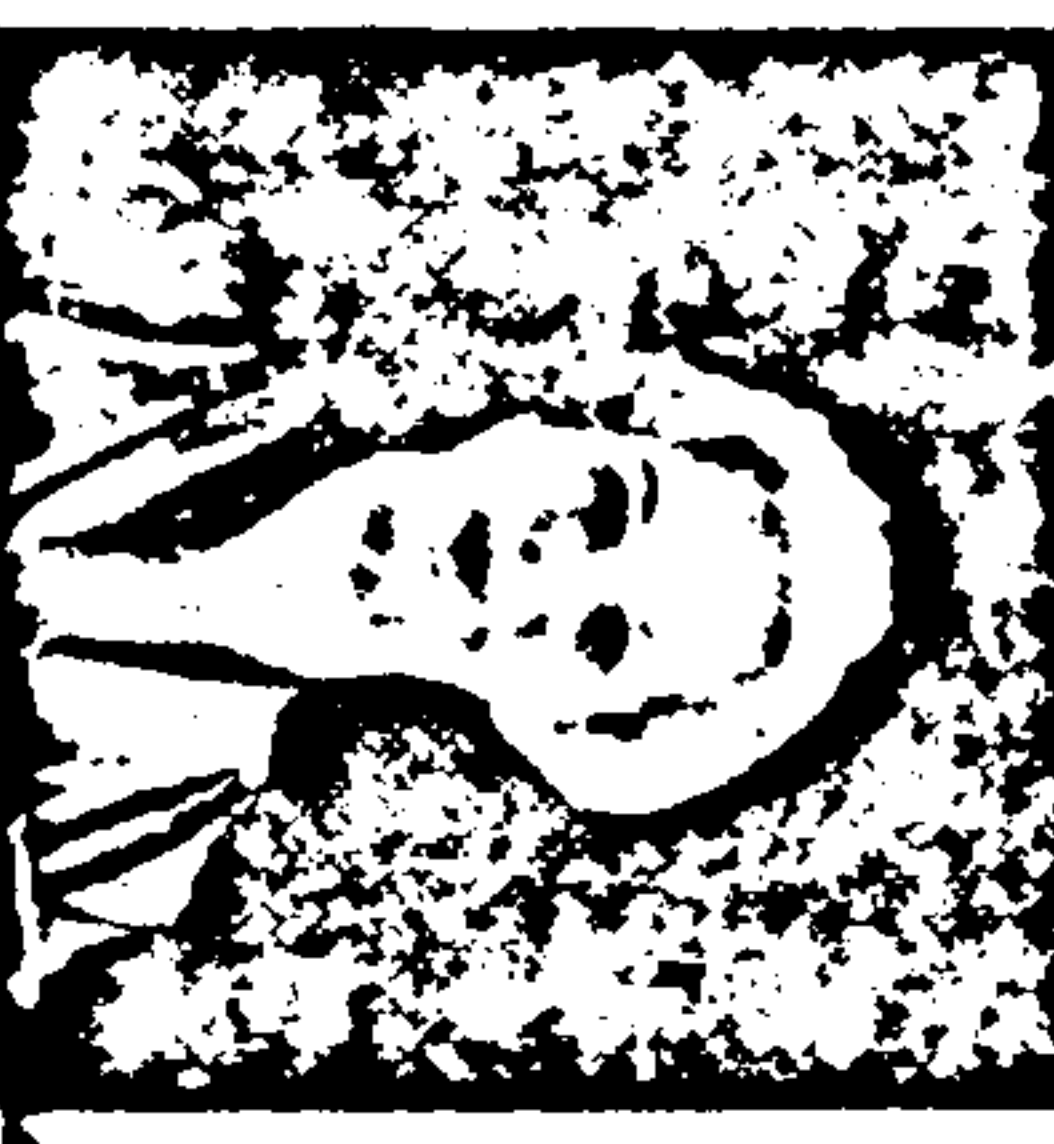

Active and retired employees or officials of any

G.I. BILL

Conveniently

7000 VETERANS MEMORIAL

Metairie, La.

Store Hours

Monday through Friday
Noon to 5 P.M.
Saturday
10 A.M. to 5 P.M.

IT'S EASY

Just fill out the application or bring to G-E-X with pay stub

File No. 100-10461A(181)

Date Received 2-28-64

From DR. EARL FORRES ROSE M.D.
(NAME OF CONTRIBUTOR)

PARKLAND MEMORIAL HOSP.
(ADDRESS OF CONTRIBUTOR)

DALLAS TEXAS
(CITY AND STATE)

By ARTHUR E. CARTER
(NAME OF SPECIAL AGENT)

To Be Returned Yes
No

Description:

27 - 35mm. Kodachrome
SLIDES OF BODY OF
LEE HARVEY OSWALD'S
AUTOPSY EXAMINATION -
11-24-64

1st sent Bu 2/28/64

File No. 100-10461-1A(182)

Date Received 2/28/64

From William A McKenzie
(NAME OF CONTRIBUTOR)

(ADDRESS OF CONTRIBUTOR)

(CITY AND STATE)

By letter

(NAME OF SPECIAL AGENT)

To Be Returned

Yes

No

Description:

Letter from William A.

McKenzie dated 2-28-64

LAW OFFICES
WILLIAM A. MCKENZIE
FIDELITY UNION LIFE BLDG.
DALLAS 1, TEXAS

Federal Bureau of Investigation
Dallas, Texas

*Clerk
Mack/A*

LAW OFFICES
WILLIAM A. MCKENZIE
FIDELITY UNION LIFE BLDG.
DALLAS 1, TEXAS

WILLIAM A. MCKENZIE
HENRY BAER

RIVERSIDE 1-1295
AREA CODE 214

February 28, 1964

Federal Bureau of
Investigation
Dallas, Texas

Gentlemen:

An inquiry has been made to me with respect to a supposed interference by me to the effect that there was animosity between the FBI and Secret Service while I was at the Warren Commission during the time that testimony was being given to the Commission by Robert Oswald.

In order that this matter may be crystal clear, I want to categorically state that I have made statements more than once that I felt the FBI and Secret Service have done a magnificent job in the investigation of the assassination of President John F. Kennedy and if anyone gained the impression at the Warren Commission or elsewhere to the contrary, such was erroneous on their part. If anyone has made a statement to the effect that I left the impression that there was any animosity between these two agencies, it is their impression solely and not mine. Since I became involved as counsel in this matter, it has been my distinct impression that the two agencies have and are cooperating fully and, certainly, insofar as Robert Oswald and Marina Oswald are concerned, during the time I have been their counsel, the two agencies have worked together in a most harmonious manner.

I would like to further state that when I became counsel for Robert Oswald and Marina Oswald, that I did it with their full understanding and written consent that any information which came into my possession, pertaining to the investigation of the assassination of President John F. Kennedy and the events thereafter, would be turned over to the FBI.

Sincerely yours,

William A. McKenzie
William A. McKenzie

Witnessed
Vincent E. Strain
Special Agent F.B.I. Dallas, Tex.
2-28-64
Joseph J. Stanley,
Special Agent, F.B.I. Dallas
McK:jc

File No. 100-10461-1A (113)

Date Received 3/28/64

From Director
(NAME OF CONTRIBUTOR)

(ADDRESS OF CONTRIBUTOR)

(CITY AND STATE)

By Bulet
(NAME OF SPECIAL AGENT)

To Be Returned Yes
No

Descriptions:

Four photographic copies, size 8" x 10",
of a certified copy of Albert Osborne's
birth certificate reflecting that he
was born at New Clee, England,
which is now part of Grimsby, ON
11-12-88.

*Sent to Bureau
3-11-64*

File No. 100-10461-1A(184)

Date Received 2-19-64

From Robert Lee Osward
(NAME OF CONTRIBUTOR)

1109 Sierra
(ADDRESS OF CONTRIBUTOR)

Denton, Texas
(CITY AND STATE)

By Bardwell D. Odum Arthur
(NAME OF SPECIAL AGENT)

To Be Returned Yes
No

Descriptions:
Two copies of Robert Lee Osward's notebook-diary + one typed copy of same.

DL 100-10461

RPG/ds

On February 19, 1964, ROBERT LEE OSWALD, 1009 Sierra, Denton, Texas, made available to SA's BARDWELL D. ODUM and ARTHUR E. CARTER a notebook diary prepared by him in his handwriting, a copy of which was made. The contents of this notebook diary are hereinafter set forth:

"8-28-63

"Thomas Jefferson

"Born April 2 1743 o.s (April 13th)

Died July 4th 1826

"From his Autobiography.

"Nothing is more certainly written in the book of fate, than these people (Negroes) are to be free; nor is it less certain that the two races, equally free, cannot live in the same government."

"I served with General Washington in the legislature of Virginia, before the revolution, and, during it, with Dr. Franklin in Congress. I never heard either of them speak ten minutes at a time, nor to any but the main point, which was to decide the question. They laid their shoulders to the great points, knowing that the little one would follow of themselves." In a body to which the people send one hundred & fifty lawyers, whose trade is to question everything, yield nothing, and talk by the hour, how can it be otherwise?

"How the good should be secured & the ill brought to rights, was the difficulty. To refer it back to a new Convention might endanger the loss of the whole. My first idea was, that the nine States first acting, should accept it unconditionally & thus secure what in it was good, and that the four last should accept on the previous condition, that

~~100-10461-23~~

DL 100-10401

"certain amendments should be agreed to; but a better course was devised, of accepting the whole, & trusting that the good sense & honest intentions of our citizens, would make the alterations which should be deemed necessary.

"Were not this great country already divided into States, that division must be made, that each might do for itself what concerns itself directly & what it can so much better do than a distant authority. Every State again is divided into counties, each to take care of what lies within its local bounds; each county again into townships or wards, to manage minute details; and every ward into farms to be governed each by its individual proprietor. Were we directed from Washington when to sow, and when to reap we should soon want bread. All know the influence of interest on the mind of man, and how unconsciously his judgment is warped by that influence. To this bias add that of the esprit de corps, of their peculiar maxim and creed, that "it is the office of a good judge (or anyone with power - my own idea to add the preceding abstract statement) to enlarge his jurisdiction", & the absence of responsibility;

"I do not charge the judges with wilful & ill-intentioned error, but honest error must be arrested, where its toleration leads to public ruin.

"But it saves the Republic, which is the first & Supreme law." Jefferson spoke in regard to the impeachment of judges but I believe this should apply to all public offices, whether state or Federal.

"December 6, 1963

"For the history of the pass 2 weeks as seen thru my eyes & heard with my ears & felt with my body I write for future references for myself & for future members of the family.

"Friday - November 22, 1963

"I was out to lunch, on this never to be forgot day, with Bill Darwin, Burnette Henry, Bob Oesch & Bud Adams all of the Rene Birch Co. As we were leaving the Jay's Grill in Denton the cashier commented 'Have you heard (Speaking to all of us) that the President had been shot'. This was approx 1:00 P.M. As we walk__ to the car generally we all had doubts if it were true are not. Soon as we entered the car the radio was turned on & it was real enough but at this time the reports were not stating how serious the President was or Gov. Connally.

"We were on the yard of the 'Old' Denton Plant when a man from the sample dept. said that President Kennedy was dead. It seems untrue or hard to believe it was unreal & I'm sure none of us there really grasped the full meaning of that statement.

"We return__ to the New Denton Plant with vary__ degree's of comment's from everyone in the car. Soon as we stepped from the car someone said we should have our flag at half-mast. This was done promptly.

"After about 1/2 hour in the office we went out in the yard at the New Plant and returned to the office approx 1/2 - 3/4 hr. later.

DL 100-10461

"I returned to my desk & worked on some papers for about 15 min & left my office & walked up to the front desk or rather into Marvin Ellis office & Nina Providence the receptionist is located there also had a portable radio going. I remember that the radio announcer said Lee's name & Miss Providence said 'Oswald' with shock & realization in her face -- then the second time Lee's name -- then it hit me my statement was 'That's my kid brother.' I turned & went to my phone & called Vada & asked her if she had heard. She had not. I explained briefly & told her I would be home shortly.

"I received, before leaving the office, a phone call from Wilt Osborne credit manager in Fort Worth stating 'Bob brace yourself your brother has been arrested' to this I replied 'Yes I know I just heard.' He advised me that my mother was trying to reach me & gave me a number to call. I called & we agreed to meet in the Baker Hotel in Dallas & that a Star-Telegram report would take her there.

"I left the office & came home & on arrival Vada & I agreed best to call her folks & have them pick up the kids & herself (at first Vada insisted on going with me -- I am thankful I would not let her go).

"I called the Fort Worth General Office & asked for Harry Regen but he was on a long distance call so I asked for Bill Darwin & advised him I needed to go to Dallas & he stated yes he had heard & something like Do what you need to do & don't

DL 100-10481

"worry about the office, also the F.B.I. had called the office for me.

"I called the F.B.I. Fort Worth office and spoke to a Mr. Jennings & informed him that unless he wanted me to do something else I was going to Dallas & he asked that I go to the F.P.I. Office in Dallas soon as possible. I advised him I would arrive around 5 P.M.

"It was approx 5:15 P.M. as I rang the night bell at the F.B.I. Office. Strange but I do not recall the agent__ name who interviewed me for 2 hours of when was the last time I saw Lee? Or when was the last time I wrote him or heard from him? This was a an interview with no preure applied to me. His first statement was I had a right not to answer any questions. My reply was I didn't need a lawyer & he could feel free to ask any question. On completion of our talk I asked where was Lee being kept & he said 'Dallas City Jail or Police Station.'

"I walked into the Police Station around 7:15 P.M. & went upon in a_ elevator but it was the wrong floor.

"I found a Capt. of Police in Traffic Division eating his dinner & asked where I could find someone in charge of the case. I then introduce_ myself. He stop__ eating & tried to call upstairs but all the lines were busy, so he said he would take me up. As we stood waiting on the elevator I reach__ into my left-hand rear pocket for a handerchief & apparently or a_ least I feel almost certain that the Capt. thought I was reaching for a gun because he turned as to prepare

DL 100-10461

"himself but then he saw it was a handkerchief. We went upstairs and he found Capt. Frits who was in charge of the case. We shook hands & he asked that I wait in another office. The office I went into was where mother was & a Star-Telegram reporter & 2 or 3 P.B.I. Agents. Two of the Agents name were Brown.

"Mother & I talked briefly & after about 30 min. we were taken across the hall to where Marina & the 2 children were (this was the first I knew of the new baby). A Mrs. Paine was also present. We talked a little & shortly Mrs. Paine-- who the police had been talking to came out of the office & Mrs. Paine introduced us. I did not like the appearance of Mrs. Paine nothing really to put my finger on but I just had a feeling.

"I still do not know why or how but Mr. & Mrs. Paine are somehow involved in this affair.

"Shortly thereafter Mother, Marina & children & the Paines left to go to the Paine's house in Irving & I advised them I would stay there & see them tomorrow.

"I stood around for a short while & finally started a conversation with a Cummings (I believe this was his name). We of course, discuss the happen of the date and I do not feel we were in any type of 'formal or informal interview we were just talking. This office did state he did arrive at the movie shortly or during Lee's arrest. He did give me my first first hand report & generally it was as announced in the radio & thru the press. That

DL 100-10461

"he was capture_ in the theatre after shooting a policeman later identified as Tippitt. Also he was thought to be involved with the President's death. We talked about 30-45 min & I finally decided I could gain nothing this night -- this night of unspeakable horror.

"I walked to my car about 7 blocks away (I was not known to reporters at this time & was not bothered at all) & I just started to drive to drive down Highway 80 to Fort Worth & returned to Dallas by the turnpike the only stop I made was a_ midway for gasoline. I do not recall my thoughts other than I was attempting to arrange my thoughts & my fears in my own mind.

"I arrived back in Dallas approx 10:30 PM & check__ into the Staler-Hilton Hotel, which is located across the street from Dallas Police Station. After checking in I went to my room & then decide_ to eat something, which I did in the coffee shop_ I had a ham sandwich.

"After eating I decide_ to go back to the Police Station this was approx 11:15 P.M. maybe 11:30 PM anyway I asked to see Capt. Fritz again and was taking_ to his office but again he was busy, however as I stood outside of his office an F.B.I. Agent who__ name I do not recall asked if he could not speak with me and of course I said yes. We sat in a small office & another F.B.I. Agent came in & we start__ & covered more or less the same ground covered by the original interview with the exception of one thing the man__ name who had come to my house in Ft. Worth while Lee was there this was Mr. Peter Gregory (I later became to know him, at least a little bit, and find him to be a fine person). At approx 11:55 one agent left and returned and said

DL 100-10461

"12-7 Robert you might as well know now they are charging your brother with the President__ death (he had all ready been charged with Policeman Tippitt__ death)_ I looked at my watch_ it was a few minutes after 12 midnight.

"I left the Police Station a few minutes later & as I walked to the hotel approx 1/2 block away my body suddenly began to shake all over - however I regained control by the time I reach__ the entrance to the hotel. This young body of mine had then started to react to this unbelievable day & during the next 7 days especially my young body_ mind & soul was aged a great deal.

"I went to bed this Friday night of November 22, 1963 but I know I never really went to sleep.

"Saturday November 23, 1963

"I started moving about at 7 AM took a shower & because I didn't have a comb, razor or anything I went to the drugstore & purchase_ a comb & hair oil returned to my room combed my hair & left for a shave in the hotel barber shop.

"The barber who shaved me & the barber in the next chair had a discussion on the past day's happening. I listened intensely & even now (2 weeks later) I cannot recall but one point & that was made by the barber who shaved me. The point was even the crime Lee was charge_ with he deserves like anyone else a just & fair trial. I never commented to any part of the discussion but I did leave my barber a 50¢ tip.

9
DL 100-10461

"I went, without breakfast, to the Police Station and after hanging around for 30-40 min I thought that since charges had already been made that the District Attorney's office might be the place to contact. I called from the first floor of the Police Station & was advised by an Asst. D.A. that the D.A. was not in but expected shortly & for me to come to his office.

"12-11-63 when I arrive_ the D.A. Mr. H. Wade was there & I was shown right in & also met 1st Asst. D.A. Jim Bowie. We talked for about 1 hour or so mostly general things about when & where Lee__ trial would be held & would it be a Federal case or not. The answer was no to Federal case since it was not against Federal law to kill a President. All of our conversation was pleasant & not to_ infuriating on either side.

"I received a call from Mother while I was at the D.A.'s office & she advised that she was at the Baker Hotel (I believe) & was with Life Magazine reporters. She stated the_ Capt. Fritz had agreed for us to see Lee around 12 noon. I left the D.A.'s office at approx 11 AM & went to the hotel. I remembered I walk__ there I believe it was 6 or 7 blocks.

"When I came to the hotel room 2 Life men were there one F.B.I. Agent by the name of Odum & an interpeter (She was a mess just to see this interpeter). Marina apparently did not want to talk to the F.B.I. at this time so we made ready to go to the jail to see Lee.

"We arrived approx 12 noon & were asked to wait for a little bit before we could go up. As we were

"waiting a man asked if he could talk with me. This was Mike Howard of the United States Secret Service. Mr. Howard stated that he would like certain facts about Lee & myself. I indicated I would be more than willing to answer any & all questions the best I could. We had an interview that lasted perhaps 1 hour or so, with vary___ degrees of interruption. He mentioned that Mr. Kennedy was interested in our background etc. at the very first part of the interview. Later as we talk__ I mentioned to him that perhaps thru this direct means I could express my deepest sympathy on the death of the President my voice broke & I could not finish. Mr. Howard stated he knew what I was trying to say.

"Mother & Marina & the children went up to see Lee & I was told I would go later.

"About this time a Mr. Kelley came into the office where Mr. Howard & I were talking. Later I found out this was Inspector Tom Kelley of United States Secret Service. We talked for a few minutes off & on as we were having a few interruptions again.

"Mike Howard, Mr. Kelly & myself talked about whether or not Lee upon seeing me would say anything to me because he (Lee) did not at any time admit to any part of the whole unbelievable mess. I stated I would do my best. (Do not misunderstand here my whole intention then as now was to find out the truth & nothing else).

"Approx 3:15 PM I went up to see Lee & as we came face to face thru the glass he motioned for me

11

DL 100-10421

"to pick up the telephone which we were to talk thru. His first statement to me was 'How are you' I reply O.K. & I asked if he was O.K. (He did have cuts & bruises on his face) He stated that he was O.K. & that they were 'treating me well.' I do not recall everything we say I did try to point out to him that the evidence was overwhelming that he did kill the police officer Tippitt & possibly the President. To this he replied do not form any opinion on this so called evidence. All the time we were talking I searched his eyes for any sign of guilt or whatever you call it. There was nothing there -- no guilt no shame no nothing Lee finally aware of my looking into his eyes he stated 'You will not find anything there.' I tried to talk about his family (Marina & the babies) He said 'How about the little one I want a boy but you know how that goes.' He asked that I not come every day to see him but he did want me to come though & visit with him. He talked about the Paines as his friends & that they would take care of Marina & children. I stated what he considered to be his friend were not necessary mine, I did this to try to get thru to him, to me his answer was mechanical & I was not talking to Lee I knew. A police officer finally tap Lee on the shoulder & Lee said that was all & his last words were 'See you.' These were to be the last words I would ever hear from him.

"Mr. Tom Kelley & Mike Howard were waiting outside the door for me & as we enter the elevator & the door closed I said 'He did not say anything because (I forgot this up above) the first thing Lee said was that the line is tapped. Mr. Kelly said if it was he would not be asking me what was say_.