

**REPORT  
of the**



**FEDERAL BUREAU OF INVESTIGATION  
WASHINGTON, D. C.**

To: **FBI, Dallas**

Date:

**January 27, 1964**

Re:

**Unsub, aka ~~D. EVERSHIRE, THOMAS~~  
~~WILLIAM EVERSHIRE, Vol-gang AE Q20322,~~  
~~MR. CHARLES ROBINBLAD, Admiralengracht~~  
~~142.L, Amsterdam, The Netherlands;~~  
~~MRS. J. D. TIPPIT - VICTIM; EXTORTION~~**

FBI File No.

Lab. No.

**D-440438 AX**

Specimens received **1/17/64**

- Q1** Airmail envelope bearing illegible postmark bearing typewritten address "To (W i d o w) M A D A M T I P P I T Dallas, Texas, U S A."
- Q2** Accompanying one-page typewritten letter beginning "To Madam (Widow), Tippit Dallas, Texas, U.S.A." and ending "For the Gang, Thomas, William Evershire."

**Result of examination:**

The typewriting on Q1 and Q2 was not identified with any of the material in the Anonymous Letter File. Appropriate photographs will be added to this file.

The typewriting on Q1 and Q2 was prepared on a machine equipped with a foreign style of type spaced ten letters per inch. The foreign style of type is known as Ransmeyer and is manufactured in West Germany and the manufacturer is alleged to be the world's largest, exclusive manufacturer of typewriter type. The manufacturer supplies several American typewriter companies in addition to the major European typewriter companies. Some of the machines using this particular style of type are: Woodstock, Antares, Halda, Olivetti, Orga, Remington, R. C. Allen, Smith-Corona.

The physical characteristics of the paper of Q1 and Q2 have been recorded for future reference. No watermarks, indented writings, or other significant features were noted which would indicate the source of the paper used.

Q1 and Q2 will be returned separately.

SEARCHED	INDEXED
SERIALIZED	FILED
FBI - DALLAS	

100-15741-2881



FEDERAL BUREAU OF INVESTIGATION  
WASHINGTON, D. C.

To: FBI, Dallas (9-1914, 44-1639,  
100-10461)

Date: January 27, 1964

Re: Unsub, aka D. EVERSHERE, THOMAS  
WILLIAM EVERSHERE, Wolfgang  
AE 090822, MR. CHARLES  
ROZENBLAD, Admiralengracht  
142.L, Amsterdam, The  
Netherlands; MRS. J. D.  
TIPPIT - VICTIM  
EXTORTION

*John Edgar Hoover*  
John Edgar Hoover, Director

FBI File No. D-440436 AX  
Lab. No.

Examination requested by: Dallas  
Reference: Airtel 1/14/64  
Examination requested: Document - Fingerprint  
Remarks:

You will be separately advised regarding the latent fingerprint examination of Q1 and Q2 and the search of the Bureau's indices. Q1 and Q2 will be returned with the latent fingerprint report. Photographs are retained.

Enclosures (4) (4 Lab rpt)

100-10461-2882  
SEARCHED... INDEXED...  
SERIALIZED... FILED...  
FBI - DALLAS

TO: SAC,

- Albany
- Albuquerque
- Anchorage
- Atlanta
- Baltimore
- Birmingham
- Boston
- Buffalo
- Butte
- Charlotte
- Chicago
- Cincinnati
- Cleveland
- Dallas
- Denver
- Detroit
- El Paso
- Honolulu

- Houston
- Indianapolis
- Jacksonville
- Kansas City
- Knoxville
- Las Vegas
- Little Rock
- Los Angeles
- Louisville
- Memphis
- Miami
- Milwaukee
- Minneapolis
- Mobile
- Newark
- New Haven
- New Orleans
- New York City

- Norfolk
- Oklahoma City
- Omaha
- Philadelphia
- Phoenix
- Pittsburgh
- Portland
- Richmond
- St. Louis
- Salt Lake City
- San Antonio
- San Diego
- San Francisco
- San Juan
- Savannah
- Seattle
- Springfield
- Tampa

- Washington Field
- Quantico

TO LEGAT:

- Bern
- Bonn
- London
- Madrid
- Manila
- Mexico, D. F.
- Ottawa
- Paris
- Rome
- Rio de Janeiro
- Tokyo

Date January 28, 1964

RE:

*Lee Harvey Oswald, aka.  
IS - R*

- For information     For appropriate action     Surep. by \_\_\_\_\_
- The enclosed is for your information. If used in a future report,  conceal all sources,  paraphrase contents.
- Enclosed are corrected pages from report of SA \_\_\_\_\_ dated \_\_\_\_\_

Remarks:

Enc.

Bufile **105-82555**

Urfile **100-10461**

*100-10461 NR 2908*

TO: SAC,

- |                                      |  |   |   |
|--------------------------------------|--|---|---|
| <input type="checkbox"/> Albany      | <input type="checkbox"/> Houston       | <input checked="" type="checkbox"/> Norfolk | <input type="checkbox"/> Washington Field |
| <input type="checkbox"/> Albuquerque | <input type="checkbox"/> Indianapolis  | <input type="checkbox"/> Oklahoma City      | <input type="checkbox"/> Quantico         |
| <input type="checkbox"/> Anchorage   | <input type="checkbox"/> Jacksonville  | <input type="checkbox"/> Omaha              |   |
| <input type="checkbox"/> Atlanta     | <input type="checkbox"/> Kansas City   | <input type="checkbox"/> Philadelphia       | <b>TO LEGAT:</b>                          |
| <input type="checkbox"/> Baltimore   | <input type="checkbox"/> Knoxville     | <input type="checkbox"/> Phoenix            | <input type="checkbox"/> Bern             |
| <input type="checkbox"/> Birmingham  | <input type="checkbox"/> Las Vegas     | <input type="checkbox"/> Pittsburgh         | <input type="checkbox"/> Bonn             |
| <input type="checkbox"/> Boston      | <input type="checkbox"/> Little Rock   | <input type="checkbox"/> Portland           | <input type="checkbox"/> London           |
| <input type="checkbox"/> Buffalo     | <input type="checkbox"/> Los Angeles   | <input type="checkbox"/> Richmond           | <input type="checkbox"/> Madrid           |
| <input type="checkbox"/> Butte       | <input type="checkbox"/> Louisville    | <input type="checkbox"/> St. Louis          | <input type="checkbox"/> Manila           |
| <input type="checkbox"/> Charlotte   | <input type="checkbox"/> Memphis       | <input type="checkbox"/> Salt Lake City     | <input type="checkbox"/> Mexico, D. F.    |
| <input type="checkbox"/> Chicago     | <input type="checkbox"/> Miami         | <input type="checkbox"/> San Antonio        | <input type="checkbox"/> Ottawa           |
| <input type="checkbox"/> Cincinnati  | <input type="checkbox"/> Milwaukee     | <input type="checkbox"/> San Diego          | <input type="checkbox"/> Paris            |
| <input type="checkbox"/> Cleveland   | <input type="checkbox"/> Minneapolis   | <input type="checkbox"/> San Francisco      | <input type="checkbox"/> Rome             |
| <input type="checkbox"/> Dallas      | <input type="checkbox"/> Mobile        | <input type="checkbox"/> San Juan           | <input type="checkbox"/> Rio de Janeiro   |
| <input type="checkbox"/> Denver      | <input type="checkbox"/> Newark        | <input type="checkbox"/> Savannah           | <input type="checkbox"/> Tokyo            |
| <input type="checkbox"/> Detroit     | <input type="checkbox"/> New Haven     | <input type="checkbox"/> Seattle            |   |
| <input type="checkbox"/> El Paso     | <input type="checkbox"/> New Orleans   | <input type="checkbox"/> Springfield        |   |
| <input type="checkbox"/> Honolulu    | <input type="checkbox"/> New York City | <input type="checkbox"/> Tampa              |   |

Date January 28, 1964

RE: **Lee Harvey Oswald, aka  
IS - R**

- For information     For appropriate action     Surep, by \_\_\_\_\_
- The enclosed is for your information. If used in a future report,  conceal all sources,  paraphrase contents.
- Enclosed are corrected pages from report of SA \_\_\_\_\_ dated \_\_\_\_\_

Remarks:



Enc.  
Bufile **105-82555**  
Urfile **100-10461**

**100-10461 NR 2909**

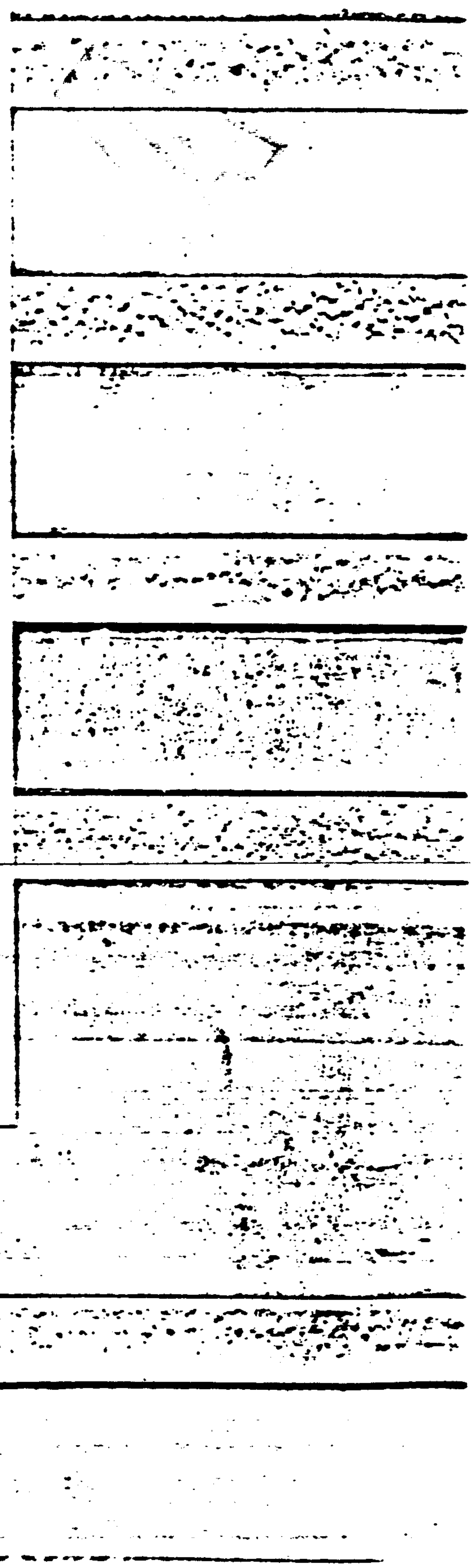

TO: SAC,

- |                                      |  |   |   |
|--------------------------------------|--|---|---|
| <input type="checkbox"/> Albany      | <input type="checkbox"/> Houston       | <input type="checkbox"/> Norfolk        | <input type="checkbox"/> Washington Field |
| <input type="checkbox"/> Albuquerque | <input type="checkbox"/> Indianapolis  | <input type="checkbox"/> Oklahoma City  | <input type="checkbox"/> Quantico         |
| <input type="checkbox"/> Anchorage   | <input type="checkbox"/> Jacksonville  | <input type="checkbox"/> Omaha          |   |
| <input type="checkbox"/> Atlanta     | <input type="checkbox"/> Kansas City   | <input type="checkbox"/> Philadelphia   | <b>TO LEGAT:</b>                          |
| <input type="checkbox"/> Baltimore   | <input type="checkbox"/> Knoxville     | <input type="checkbox"/> Phoenix        | <input type="checkbox"/> Bern             |
| <input type="checkbox"/> Birmingham  | <input type="checkbox"/> Las Vegas     | <input type="checkbox"/> Pittsburgh     | <input type="checkbox"/> Bonn             |
| <input type="checkbox"/> Boston      | <input type="checkbox"/> Little Rock   | <input type="checkbox"/> Portland       | <input type="checkbox"/> London           |
| <input type="checkbox"/> Buffalo     | <input type="checkbox"/> Los Angeles   | <input type="checkbox"/> Richmond       | <input type="checkbox"/> Madrid           |
| <input type="checkbox"/> Butte       | <input type="checkbox"/> Louisville    | <input type="checkbox"/> St. Louis      | <input type="checkbox"/> Manila           |
| <input type="checkbox"/> Charlotte   | <input type="checkbox"/> Memphis       | <input type="checkbox"/> Salt Lake City | <input type="checkbox"/> Mexico, D. F.    |
| <input type="checkbox"/> Chicago     | <input type="checkbox"/> Miami         | <input type="checkbox"/> San Antonio    | <input type="checkbox"/> Ottawa           |
| <input type="checkbox"/> Cincinnati  | <input type="checkbox"/> Milwaukee     | <input type="checkbox"/> San Diego      | <input type="checkbox"/> Paris            |
| <input type="checkbox"/> Cleveland   | <input type="checkbox"/> Minneapolis   | <input type="checkbox"/> San Francisco  | <input type="checkbox"/> Rome             |
| <input type="checkbox"/> Dallas      | <input type="checkbox"/> Mobile        | <input type="checkbox"/> San Juan       | <input type="checkbox"/> Rio de Janeiro   |
| <input type="checkbox"/> Denver      | <input type="checkbox"/> Newark        | <input type="checkbox"/> Savannah       | <input type="checkbox"/> Tokyo            |
| <input type="checkbox"/> Detroit     | <input type="checkbox"/> New Haven     | <input type="checkbox"/> Seattle        |   |
| <input type="checkbox"/> El Paso     | <input type="checkbox"/> New Orleans   | <input type="checkbox"/> Springfield    |   |
| <input type="checkbox"/> Honolulu    | <input type="checkbox"/> New York City | <input type="checkbox"/> Tampa          |   |

Date January 29, 1964

RE: **Lee Harvey Oswald**  
**IS - R**

- For information     For appropriate action     Surep, by \_\_\_\_\_
- The enclosed is for your information. If used in a future report,  conceal all sources,  paraphrase contents.
- Enclosed are corrected pages from report of SA \_\_\_\_\_ dated \_\_\_\_\_

Remarks:

Enc.  
Bufile **105-82555**  
Urfile **100-10461**

**100-10461 NR 2928**

TO: SAC,

- Albany
- Albuquerque
- Anchorage
- Atlanta
- Baltimore
- Birmingham
- Boston
- Buffalo
- Butte
- Charlotte
- Chicago
- Cincinnati
- Cleveland
- Dallas
- Denver
- Detroit
- El Paso
- Honolulu

- Houston
- Indianapolis
- Jacksonville
- Kansas City
- Knoxville
- Las Vegas
- Little Rock
- Los Angeles
- Louisville
- Memphis
- Miami
- Milwaukee
- Minneapolis
- Mobile
- Newark
- New Haven
- New Orleans
- New York City

- Norfolk
- Oklahoma City
- Omaha
- Philadelphia
- Phoenix
- Pittsburgh
- Portland
- Richmond
- St. Louis
- Salt Lake City
- San Antonio
- San Diego
- San Francisco
- San Juan
- Savannah
- Seattle
- Springfield
- Tampa

- Washington Field
- Quantico

TO LEGAT:

- Bern
- Bonn
- London
- Madrid
- Manila
- Mexico, D. F.
- Ottawa
- Paris
- Rome
- Rio de Janeiro
- Tokyo

Date January 30, 1964

RE: Lee Harvey Oswald  
IS - R

- For information     For appropriate action     Surep, by \_\_\_\_\_
- The enclosed is for your information. If used in a future report,  conceal all sources,  paraphrase contents.
- Enclosed are corrected pages from report of SA \_\_\_\_\_ dated \_\_\_\_\_

Remarks:

Enc.

Bufile 105-82555

Urfile 100-10461

lcc - San Francisco (105-15246)

100-10461 NR 2943

TO: SAC,

- Albany
- Albuquerque
- Anchorage
- Atlanta
- Baltimore
- Birmingham
- Boston
- Buffalo
- Butte
- Charlotte
- Chicago
- Cincinnati
- Cleveland
- Dallas
- Denver
- Detroit
- El Paso
- Honolulu

- Houston
- Indianapolis
- Jacksonville
- Kansas City
- Knoxville
- Las Vegas
- Little Rock
- Los Angeles
- Louisville
- Memphis
- Miami
- Milwaukee
- Minneapolis
- Mobile
- Newark
- New Haven
- New Orleans
- New York City

- Norfolk
- Oklahoma City
- Omaha
- Philadelphia
- Phoenix
- Pittsburgh
- Portland
- Richmond
- St. Louis
- Salt Lake City
- San Antonio
- San Diego
- San Francisco
- San Juan
- Savannah
- Seattle
- Springfield
- Tampa

- Washington Field
- Quantico

TO LEGAT:

- Bern
- Bonn
- London
- Madrid
- Manila
- Mexico, D. F.
- Ottawa
- Paris
- Rome
- Rio de Janeiro
- Tokyo

Date January 30, 1964

RE: Lee Harvey Oswald  
IS - R

- For information     For appropriate action     Surep. by \_\_\_\_\_
- The enclosed is for your information. If used in a future report,  conceal all sources,  paraphrase contents.
- Enclosed are corrected pages from report of SA \_\_\_\_\_ dated \_\_\_\_\_

Remarks:

Enc.  
 Bufile 105-82555  
 Urfile 100-10461  
 lcc -- San Antonio (105-2909)

*100-10461 NR 2944A*

07-10461

TO: SAC:

- Albany
- Anchorage
- Birmingham
- Butte
- Charlotte
- Chicago
- Cincinnati
- Cleveland
- Dallas
- Denver
- Detroit
- El Paso
- Honolulu

- Houston
- Indianapolis
- Jackson
- Jacksonville
- Kansas City
- Knoxville
- Las Vegas
- Little Rock
- Los Angeles
- Louisville
- Memphis
- Miami
- Milwaukee
- Minneapolis
- Mobile
- Newark
- New Haven
- New Orleans
- New York City
- Norfolk

- Oklahoma City
- Omaha
- Philadelphia
- Phoenix
- Pittsburgh
- Portland
- Sacramento
- St. Louis
- Salt Lake City
- San Antonio
- San Diego
- San Francisco
- San Juan
- Savannah
- Seattle
- Springfield
- Tampa
- Washington Field
- Quantico

TO LEGAT:

- Bern
- Bonn
- Brasilia
- Buenos Aires
- Havana
- Mexico City
- Ottawa
- Paris
- Rome
- Tel Aviv
- Tokyo

100-10461-2976a

dry dry  
dog

RE: National Guardian  
Weekly Guardian Associates, Inc.  
IS-C

Date 2/1/77

1. Re report SA \_\_\_\_\_ dated \_\_\_\_\_  
at \_\_\_\_\_.
2. Re \_\_\_\_\_ teletype/airtel/letter dated \_\_\_\_\_  
(source) \_\_\_\_\_.
3. Re on memo to New York dated 1-30-64  
at New York.
4. Other \_\_\_\_\_.

The following changes in classification have been made in the above communications:

- a. Declassified \_\_\_\_\_.
- b. Classified Confidential, exemption category 2  
by KYD on 1-21-77, date of automatic  
declassification Indefinite.
- c. Downgraded to \_\_\_\_\_, exemption category \_\_\_\_\_.
- d. Upgraded to \_\_\_\_\_, exemption category \_\_\_\_\_  
by \_\_\_\_\_, date \_\_\_\_\_, date of automatic  
declassification \_\_\_\_\_.

Bufile 100-357044 page 3 serial 1-3  
Ufile 100-10461 Confidential FBI/DOJ



FBI

Date: 1/26/64

Transmit the following in PLAIN TEXT  
(Type in plain text or code)

Via TELETYPE URGENT  
(Priority or Method of Mailing)

TO : DIRECTOR, FBI (105-82555)

FROM : SAC, DALLAS (100-10461)

LEE HARVEY OSWALD, AKA. IS DASH R DASH CUBA. OO: DALLAS.  
RE TELEPHONE CALL FOUR FORTY-FIVE PM, CST, JANUARY  
TWENTY-FOUR LAST FROM BUREAU RELATIVE TO ARTICLE IN SAGA  
MAGAZINE BY WILLIAM W. TURNER.

CHECK OF MAJOR DALLAS HOTELS REFLECTS WILLIAM W. TURNER,  
TERRACE,  
THIRTY-FIVE ALPINE, SAN FRANCISCO, CALIFORNIA, REPRESENTING  
MC FADDEN PUBLICATIONS, REGISTERED AT SHERATON-DALLAS HOTEL,  
NOVEMBER TWO FIVE LAST, CHECKED OUT NOVEMBER TWO SEVEN LAST,  
OCCUPIED ROOM TWELVE ZERO FIVE, SHOWN TO HAVE BEEN ALONE.

TROY F. MOORE, DALLAS POLICE DEPARTMENT, ADVISES IS AIDE  
TO CAPTAIN GLEN D. KING, ADMINISTRATIVE ASSISTANT TO CHIEF OF  
POLICE, WORKED FRIDAY, NOVEMBER TWENTY-TWO LAST FROM EIGHT AM  
UNTIL ONE THIRTY OR TWO AM, NOVEMBER TWENTY-THREE. IMMEDIATELY  
FOLLOWING SHOTS FIRED AT MOTOR-CADE WAS ASSIGNED TO ASSIST IN  
RECEIVING LITERALLY HUNDREDS OF LOCAL AND LONG-DISTANCE TELEPHONE

MCC: gJ  
(1)

Serials \_\_\_\_\_  
Index \_\_\_\_\_  
File \_\_\_\_\_  
Search \_\_\_\_\_  
*Index all*

P. 1, 2, 3, 7,

Approved: [Signature]  
Special Agent in Charge

Sent 3:12 M Per [Signature]

100-10461-3020

F B I

Date:

Transmit the following in \_\_\_\_\_  
(Type in plain text or code)Via \_\_\_\_\_  
(Priority or Method of Mailing)

DL 100-10461

PAGE TWO

CALLS FROM WELL-MEANING CITIZENS, QUOTE CRACK POTS AND DRUNKS UNQUOTE, PUBLIC OFFICIALS, ETC. MOORE STATES GEORGE CARTER, POLICE REPORTER, QUOTE DALLAS TIMES HERALD UNQUOTE EXHIBITED TO HIM ON JANUARY TWO FOUR LAST AN ADVANCE COPY OF THE MARCH ISSUE OF SAGA WHICH MOORE TERMED QUOTE CRACK POT MAGAZINE UNQUOTE. STATED HE SCANNED ARTICLE HURRIEDLY BUT DID NOT READ IN DETAIL, DID READ QUOTATION ATTRIBUTED TO HIM BY TURNER WHO REPRESENTED HE, TURNER, WAS SITTING BY DESK OF MOORE WHEN A PARTICULAR TELEPHONE CALL WAS RECEIVED.

MOORE STATED HE BELIEVES HE RECALLS THE TELEPHONE CALL TO WHICH TURNER IS APPARENTLY REFERRING, WHICH CALL WAS RECEIVED AT A TIME OF DAY OR NIGHT NOT RECALLED BY MOORE. HE BELIEVED CALL CAME FROM TENNESSEE OR KENTUCKY, RECALLS INDIVIDUAL WAS APPARENTLY DRUNK AND SPECULATED HE MAY WELL HAVE ON COMPLETION OF CALL MADE REMARK THAT THE CALLER STATED THE POLICE HAD THE WRONG MAN AND THAT HE WOULD CALL BACK LATER TO TELL POLICE WHO THE RIGHT MAN WAS, REFERRING TO THE ASSASSIN OF PRESIDENT KENNEDY. HE HAS NO RECOLLECTION OF EVER HAVING SEEN TURNER,

Approved: \_\_\_\_\_ Sent \_\_\_\_\_ M Per \_\_\_\_\_  
Special Agent in Charge

F B I

Date:

Transmit the following in \_\_\_\_\_  
(Type in plain text or code)

Via \_\_\_\_\_  
(Priority or Method of Mailing)

DL 100-10461

PAGE THREE

ON BASIS OF PHOTOGRAPH WHICH ACCOMPANIES SAGA ARTICLE BUT STATED THERE WERE SCORES OF NEWSPAPER, RADIO AND TELEVISION REPORTERS, FBI AND SECRET SERVICE AGENTS AND OTHERS, MANY NOT PERSONALLY KNOWN TO HIM, IN AND OUT OF THE AREA WHERE HE WAS WORKING ON NOVEMBER TWENTY-TWO, LAST AND HE CANNOT STATE DEFINITELY HE DID NOT SEE TURNER. MOORE STATED HE DID NOT WORK ON SATURDAY OR SUNDAY, NOVEMBER TWENTY-THREE OR TWENTY-FOUR LAST, AND ACCORDINGLY IF TURNER DID OVERHEAR HIS TELEPHONE CALL AS REFERRED TO ABOVE, IT WOULD HAVE HAD TO HAVE BEEN ON NOVEMBER TWENTY-TWO.

WELCOME EUGENE BARNETT, TRAFFIC OFFICER, DALLAS POLICE

DEPARTMENT, ADVISED WAS ASSIGNED TO SECURITY DETAIL AT TEN AM, NOVEMBER TWENTY-TWO LAST, STATIONED AT HOUSTON AND ELMS STREETS, NEAR TEXAS SCHOOL BOOK DEPOSITORY BUILDING. HIS SPECIFIC INSTRUCTIONS WERE TO OBSERVE CROWDS OF PEOPLE FOR ANY DEMONSTRATORS OR PERSONS WHO MIGHT APPEAR BENT ON MAKING TROUBLE, AND AS MOTOR-CADE APPROACHED HIS POSITION HE WAS TO STOP ALL TRAFFIC MOVING WEST ON ELM STREET, A ONE WAY STREET, UNTIL THE MOTOR-CADE HAD PASSED.

Approved: \_\_\_\_\_ Sent \_\_\_\_\_ M Per \_\_\_\_\_  
Special Agent in Charge

F B I

Date:

Transmit the following in \_\_\_\_\_  
(Type in plain text or code)

Via \_\_\_\_\_  
(Priority or Method of Mailing)

DL 100-10461

PAGE FOUR

HE STATED WHEN FIRST SHOT WAS FIRED HE WAS BEWILDERED AS TO POINT FROM WHICH SHOT CAME DUE TO THE QUOTE ECHOS UNQUOTE BUT AS FURTHER SHOTS SOUNDED HE CONCEIVED IN OWN MIND SHOTS MUST HAVE COME FROM TOP OF TEXAS SCHOOL BOOK DEPOSITORY BUILDING. ACCORDINGLY, WITHOUT INSTRUCTION FROM ANYONE, HE RACED TO REAR OF THIS BUILDING TO DETERMINE WHETHER THERE WAS A FIRE ESCAPE OR REAR EXIT, HAVING PREVIOUSLY NOTED A FIRE ESCAPE ON THE EAST SIDE OF THE BUILDING. NOTING NO FIRE ESCAPE AT REAR, HE RETURNED TO FRONT OF BUILDING AND WAS SHORTLY ASSIGNED TO PREVENT ENTRANCE OF ANY PERSONS INTO FRONT DOOR OF THIS BUILDING. HE REMAINED AT THIS POST UNTIL THREE PM.

BARNETT STATES SEVERAL REPORTERS, NEWSPAPER, RADIO AND TELEVISION, APPEARED AT THE ENTRANCE HE WAS GUARDING, SOME NO DOUBT LOCAL REPORTERS, AND IT IS ENTIRELY PROBABLE HE AT THAT TIME IN ANSWER TO QUESTIONS TOLD OF HAVING GONE TO THE REAR OF THE BUILDING AT THE OUTSET. HE SAID HE TOLD NO PERSON AT THAT TIME OR AT ANY LATER TIME THAT HE WAS CERTAIN THE SNIPER WAS A STRANGER SINCE THE POLICE DEPARTMENT HAD NOT BEEN INFORMED THAT ANY EMPLOYEE OF THE BUILDING WAS POTENTIALLY DANGEROUS.

Approved: \_\_\_\_\_

Special Agent in Charge

Sent \_\_\_\_\_

M

Per \_\_\_\_\_

F B I

Date:

Transmit the following in \_\_\_\_\_  
(Type in plain text or code)

Via \_\_\_\_\_  
(Priority or Method of Mailing)

DL 100-10461

PAGE FIVE

STATES BELIEF HIS NAME APPEARED IN ISSUE OF LOCAL PAPERS FOLLOWING ASSASSINATION, AS AN OFFICER WHO WAS ON DUTY NEAR THE BUILDING DESCRIBED ABOVE.

BARNETT STATED HE AT THREE PM RETURNED TO HIS REGULAR TRAFFIC POST AT AKARD AND COMMERCE STREETS AND REMAINED THERE UNTIL ELEVEN PM. HE WAS ON DUTY AGAIN AT THAT LOCATION SATURDAY, NOVEMBER TWENTY-THREE, WAS NOT ON DUTY SUNDAY AND MONDAY, NOVEMBER TWENTY-FOUR AND TWENTY-FIVE LAST, RETURNED TO DUTY TUESDAY, NOVEMBER TWENTY-SIX LAST AND WORKED THREE PM TO ELEVEN PM SHIFT REMAINDER OF MONTH, AFTER WHICH HE WAS CHANGED TO SEVEN AM TO THREE PM SHIFT.

ON VIEWING PHOTOGRAPH OF TURNER ACCOMPANYING SAGA ARTICLE, BARNETT STATED HE CANNOT IDENTIFY TURNER AS BEING ANY INDIVIDUAL WHO QUESTIONED HIM AS REPORTER OR OTHERWISE. STATES HE RECALLS SPECIFICALLY TWO LIFE MAGAZINE REPORTERS, A SPANIARD REPRESENTING A FOREIGN NEWSPAPER AND A PERSON REPRESENTING SELF TO BE WITH, AS HE RECALLS, WASHINGTON POST, INTERVIEWING HIM AT AKARD AND COMMERCE STREETS DURING HIS TOURS OF DUTY THERE FOLLOWING ASSASSINATION, DATES AND TIMES OF DAY NOT RECALLED.

Approved: \_\_\_\_\_ Sent \_\_\_\_\_ M Per \_\_\_\_\_  
Special Agent in Charge

F B I

Date:

Transmit the following in \_\_\_\_\_  
(Type in plain text or code)

Via \_\_\_\_\_  
(Priority or Method of Mailing)

DL 100-10461

PAGE SIX

WITH REGARD TO REPORTER BELIEVED TO HAVE BEEN REPRESENTING WASHINGTON POST CONNECTION, BARNETT DESCRIBED INDIVIDUAL AS ABOUT THIRTY-FIVE, SIX FOOT, ONE SIXTY POUNDS, NICE LOOKING, NEATLY DRESSED, AND WHAT WAS BELIEVED TO HAVE BEEN A THREE-BUTTON SUIT, SANDY HAIR. HE CONCEIVED THIS INDIVIDUAL WAS STAYING AT BAKER HOTEL AT INTERSECTION OF AKARD AND COMMERCE STREETS NEAR BARNETT'S POST. THIS PERSON TALKED TO HIM ON TWO OR THREE DIFFERENT OCCASIONS AND IN BARNETT'S LANGUAGE "GAVE HIM TROUBLE" IN TRYING TO "PUT WORDS IN MY MOUTH". HE SAID THE GIST OF WHAT THE REPORTER APPARENTLY WAS TRYING TO DO WAS HAVE BARNETT SAY SHOTS CAME FROM TWO OR THREE DIFFERENT POINTS, WITH LOGICAL INFERENCE MORE THAN ONE PERSON WAS INVOLVED IN SHOOTING. STATED ON VIEWING PHOTOGRAPH OF TURNER THIS IS NOT INDIVIDUAL TO WHOM HE WAS REFERRING. BARNETT DOES NOT RECALL THAT ANY PERSON REPRESENTING HIMSELF TO BE AN FBI AGENT OR EX-FBI AGENT EXCEPT AGENTS KNOWN TO HIM PERSONALLY OR WHO HAVE EXHIBITED PROPER CREDENTIALS, HAVE INTERVIEWED HIM. THE NAME TURNER IS NOT

Approved: \_\_\_\_\_  
Special Agent in Charge

Sent \_\_\_\_\_ M Per \_\_\_\_\_

F B I

Date:

Transmit the following in \_\_\_\_\_  
(Type in plain text or code)

Via \_\_\_\_\_  
(Priority or Method of Mailing)

DL 100-10461

PAGE SEVEN

FAMILIAR TO HIM.

CAPTAIN GLEN D. KING, ADMINISTRATIVE ASSISTANT TO CHIEF OF POLICE, ADVISED HE OBSERVED COPY OF SAGA MAGAZINE, JANUARY TWENTY-FOUR LAST EXHIBITED TO HIM BY DALLAS NEWSPAPER REPORTER CARTER MENTIONED ABOVE. WHILE HE DID NOT READ THE ARTICLE IN ITS ENTIRETY HE WAS SHOWN THE STATEMENT ATTRIBUTED TO HIM BY TURNER TO THE EFFECT THAT DALLAS POLICE DEPARTMENT HAD NO RECORD OF OSWALD, THAT THERE WAS NO PARTICULAR REASON WHY THEY SHOULD HAVE HAD A RECORD AS IT DID NOT APPEAR OSWALD HAD ENGAGED IN ANY CRIMINAL ACTIVITIES WHICH WOULD HAVE BROUGHT HIM TO THE ATTENTION OF THE DALLAS POLICE.

KING STATED THIS QUOTATION IS SUBSTANTIALLY THAT WHICH HE GAVE TO NUMEROUS REPORTERS. ON OBSERVING PHOTOGRAPH OF TURNER HE STATED HE IS REASONABLY SURE HE RECALLS TURNER SPECIFICALLY ALTHOUGH HE MIGHT NOT HAVE SELECTED HIS PHOTOGRAPH AMONG OTHERS AND THE NAME DID NOT MEAN ANYTHING TO HIM. HE SAID, HOWEVER, HE RECALLS THAT AN INDIVIDUAL WAS IN HIS OFFICE ON AN UNRECALLED DATE REPRESENTING HE WAS A MAGAZINE WRITER, THAT SHORTLY AFTERWARD

Approved: \_\_\_\_\_

Special Agent in Charge

Sent \_\_\_\_\_

M

Per \_\_\_\_\_

F B I

Date:

Transmit the following in \_\_\_\_\_  
(Type in plain text or code)Via \_\_\_\_\_  
(Priority or Method of Mailing)

DL 100-10461

PAGE EIGHT

AN FBI AGENT, NOT PERSONALLY KNOWN TO HIM, FROM SOME OFFICE OF THE FBI OTHER THAN DALLAS, HAD CONTACTED HIM AFTER HE HAD TALKED TO THE INDIVIDUAL IN QUESTION. THE FBI AGENT HAD TOLD HIM HE FELT CAPTAIN KING SHOULD KNOW THE INDIVIDUAL WHO HAD JUST LEFT HIS OFFICE WAS AN EX-FBI AGENT WHO HAD LEFT THE BUREAU UNDER A CLOUD OF SOME TYPE AND WAS UNDERSTOOD TO BE IN A CONTROVERSY WITH THE BUREAU CURRENTLY.

THE IDENTITY AND ACTION BY THIS AGENT REFERRED TO BY CAPTAIN KING IS BEING HANDLED BY SEPARATE COMMUNICATION. FROM PRESENT RECORDS IT DOES NOT APPEAR THAT TURNER WAS IN DALLAS PRIOR TO NOVEMBER TWENTY-FIVE LAST. INVESTIGATION IS BEING CONDUCTED IN AN ATTEMPT TO DETERMINE WHEN HE ACTUALLY ARRIVED AND WHEN HE DEPARTED AND MORE DETAILS AS TO HIS ACTIVITIES.

P.

Approved: \_\_\_\_\_  
Special Agent in Charge

Sent \_\_\_\_\_ M Per \_\_\_\_\_



FBI

Date: 1/27/64

Transmit the following in \_\_\_\_\_  
(Type in plain text or code)

Via TELETYPE URGENT  
(Priority or Method of Mailing)

TO: DIRECTOR (105-82555)

FROM: SAC, DALLAS (100-10461)

LEE HARVEY OSWALD, AKA, IS - R - CUBA

RE DALLAS TELETYPE JAN. TWENTYSIX LAST AND MY TELCALL THIS DATE RE ARTICLE IN SAGA MAGAZINE BY WILLIAM W. TURNER.

AS REFLECTED IN RETEL, CAPT. GLEN KING REMEMBERED TURNER HAVING CONTACTED HIM PRIMARILY BECAUSE AN FBI AGENT NOTIFIED HIM AFTER THE CONTACT THAT TURNER WAS AN EX FBI AGENT WHO HAD LEFT THE BUREAU UNDER A CLOUD AND WARNED HIM ABOUT THIS INDIVIDUAL. IT HAS BEEN DETERMINED THAT THIS AGENT WAS JOHN J. FLANAGAN, ASSIGNED OKLAHOMA CITY. I TELEPHONICALLY CONTACTED

FLANAGAN AND HE STATED THAT SOMETIME DURING AFTERNOON OF NOV. TWENTYFIVE LAST, HE DID SEE TURNER, WHOM HE HAD KNOWN WHEN TURNER WAS ASSIGNED TO THE OKLAHOMA CITY OFFICE, AND KNEW THAT HE HAD CONTACTED CAPT. GLEN KING. HE CALLED CAPT. KING INTO ANOTHER OFFICE FROM HIS OFFICE AND ADVISED HIM OF THE FACT THAT TURNER WAS AN EX FBI AGENT AND THAT HE HAD LEFT THE BUREAU UNDER SOMEWHAT OF A CLOUD AND THAT HE SHOULD BE CAREFUL WITH WHAT INFO HE GAVE HIM. HE ALSO DETERMINED AT THIS TIME THAT TURNER WAS ALLEGEDLY REPRESENTING MC FADDEN PUBLICATIONS:

1 - Dallas

JGS:mfr  
(1)

Approved: [Signature]  
Special Agent in Charge

Sent 9 55 A.M. Per [Signature]

100-10461-3024

1, 2, 3

DL #100-10461

FLANAGAN THEN STATES THAT SHORTLY THEREAFTER HE TELEPHONED THE FBI OFFICE FROM THE POLICE DEPT. AND GOT ME ON THE PHONE AND HE ASKED ME IF I KNEW THE DETAILS OF THE TURNER DASH WESLEY GRAPP SITUATION. I SUPPOSEDLY TOLD HIM THAT I WASN'T TOO FAMILIAR WITH IT, BUT I KNEW A LITTLE SOMETHING ABOUT IT. HE THEN SAID, WELL, LET ME TALK TO INSPECTOR MALLEY AS I KNOW HE IS VERY FAMILIAR WITH IT. HE STATES HE THEREAFTER TALKED TO INSPECTOR JAMES R. MALLEY AND TOLD HIM OF THE FACT THAT TURNER WAS THERE REPRESENTING MC FADDEN PUBLICATIONS AND THAT HE HAD TOLD THE POLICE ABOUT HIM. FLANAGAN ALSO STATES HE MENTIONED THIS TO INSPECTOR MALLEY IN THE OFFICE LATER THAT NIGHT BUT DID NOT PREPARE ANY MEMO I PERSONALLY HAVE NO INDEPENDENT RECOLLECTION OF THIS PARTICULAR CALL. OF COURSE, THIS WAS THE DAY FOLLOWING THE KILLING OF OSWALD AND THERE WERE LITERALLY HUNDREDS OF REPORTERS IN TOWN CALLING THE OFFICE, AND BOTH INSPECTOR MALLEY AND I WERE CONTINUALLY ON THE PHONE EITHER TO WASH. OR ANSWERING LOCAL CITIZENS' CALLS AND CALLS FROM VARIOUS REPRESENTATIVES OF NEWS MEDIA. I AM NOT SAYING I DIDN'T RECEIVE THE CALL, BUT IF I DID, I DID NOT AT THE TIME RECOGNIZE THE SIGNIFICANCE OF IT. IN VIEW OF THE FACT THAT TURNER WAS ONE OF SEVERAL HUNDRED REPRESENTATIVES OF VARIOUS NEWS MEDIA FROM ALL OVER THE WORLD HERE, THERE WAS NO

DL #100-10461

REASON FOR THE POLICE OR ANY OTHER SOURCE TO ADVISE ME OF HIS PRESENCE AND IT DOES NOT APPEAR THAT HE WAS MENTIONING THE FACT THAT HE WAS AN EX FBI AGENT, AS THE ONLY WAY THIS CAME TO LIGHT WAS THROUGH AGENT FLANAGAN TELLING THE POLICE OF IT.

AS NOTED IN RETEL, TURNER WAS APPARENTLY REGISTERED IN THE SHERATON DALLAS HOTEL FROM NOV. TWENTYFIVE TO NOV. TWENTYSEVEN, SIXTYTHREE. A CHECK OF OTHER HOTELS IN DOWNTOWN DALLAS WAS NEGATIVE. CHECK OF MOTELS IMMEDIATELY SURROUNDING THE AIRPORT WAS NEGATIVE. RECORDS OF SHERATON DALLAS HOTEL ARE BEING CHECKED TO DETERMINE LONG DISTANCE TEL CALLS AND THEY WILL BE CHECKED OUT. CHECK OF AMERICAN AIRLINES ON THEIR FLIGHTS FROM SAN FRANCISCO TO DALLAS DURING PERTINENT PERIOD IS BEING MADE IN ATTEMPT TO DETERMINE EXACTLY WHEN HE ARRIVED HERE, SINCE ONE OF HIS STATEMENTS INDICATES HE WAS HERE SHORTLY AFTER THE ASSASSINATION. A CHECK OF DELTA AIRLINES REFLECTS THAT ONE M. TURNER PROCEEDED BY UNITED AIRLINES FROM SAN FRANCISCO TO LOS ANGELES ON NOV. TWENTYTHREE, CONNECTED WITH DELTA, ARRIVING IN DALLAS AT FOUR THIRTY PM, NOV. TWENTYTHREE. CHECK OF AMERICAN AIRLINE AND RECORDS OF HOTEL WILL BE CONTINUED AND BUREAU ADVISED.

January 31, 1964

AIRTEL

TO: DIRECTOR, FBI (105-82555)

FROM: SAC, WFO (105-37111)

LEE HARVEY OSWALD  
IS - R - CUBA

Re myairtel 1/28/64 and Dallas teletype  
1/27/64.

It has been ascertained without open inquiry that one JACK WARNER, a former FBI clerk in WFO and presently married to daughter of FBI employee HOWARD P. SELLERS, is an agent of the U. S. Secret Service. He has had assignment to Public Relations at Secret Service Headquarters, Washington, D. C., answering press inquiries. It is not known if this individual identical with WARNER in re Dallas teletype.

For information; no further inquiry being conducted by WFO.

3 - Bureau  
① - Dallas (100-10461)(Info)(AM-RM)  
1 - WFO  
IWRD/pcn  
5)

A I R T E L

SEARCHED	INDEXED
SERIALIZED	FILED
FEB 1 1964	
FBI - DALLAS	

100-10461-3030

FBI

Date: 1/30/64

Transmit the following in \_\_\_\_\_  
(Type in plain text or code)

Airtel Airma 11

Via \_\_\_\_\_  
(Priority or Method of Mailing)

To: SAC, Dallas (44-1639)  
From: SAC, Savannah (44-1200)  
Re: JACK L. RUBY, aka;  
LEE HARVEY OSWALD - VICTIM  
CR  
(OO: Dallas)

Enclosed herewith for the Dallas Division are 25 copies of each of the following FD-302's reflecting interviews conducted on January 28, 1964:

1. Interview of Mr. LONNIE E. MULLIGAN, owner of Mulligan's Firestone Store and Texaco Service Station, 510 Carteret Street, Beaufort, S. C.
2. Interview of WILLIAM BROWN, JR., 807 North Street, Beaufort, S. C., an employee of Mulligan's Firestone Store and Texaco Service Station, 510 Carteret Street, Beaufort, S. C.

The above FD-302's are self-explanatory and no further contacts will be made with LONNIE E. MULLIGAN and WILLIAM BROWN, JR., at Beaufort, South Carolina, in this matter.

② - Dallas (Encl. 50)  
1 - Savannah  
SJS:fme  
(3)

*302's pulled for rest of*

100-10461-3038  
44-1639-4210

SEARCHED	INDEXED
SERIALIZED	FILED
JAN 30 1964	
FBI - DALLAS	

Approved: \_\_\_\_\_  
Special Agent in Charge

Sent \_\_\_\_\_ M Per \_\_\_\_\_

FBI

Date: 2-3-64

Transmit the following in \_\_\_\_\_  
(Type in plain text or code)

Via Airtel \_\_\_\_\_  
(Priority or Method of Mailing)

To: SAC, Dallas (9-1914)(44-1639)(100-10461)

From: Director, FBI

UNSUB, AKA, D. EVERSHERE,  
THOMAS WILLIAM EVERSHERE, Wolfgang  
AE 090922, MR. CHARLES ROZENBLAD,  
Admiralengracht 142.L., Amsterdam,  
The Netherlands;  
MRS. J. D. TIPPIT - VICTIM  
EXTORTION

Reurairtel 1-14-64.

Search of Bureau indices failed to identify  
unsub based on limited information available.

100-10461-3073

SEARCHED	INDEXED
SERIALIZED	FILED
FEB 4 1964	
FBI - DALLAS	

*PP*

Sent Via \_\_\_\_\_ M Per \_\_\_\_\_

1Date February 5, 1964

JIM POPPLEWELL, 2825 Donald, telephone BR 8-9926, employed as a jailer, Dallas Police Department, advised he was assigned on November 23, 1963 to watch OSWALD's cell. He explained that OSWALD was being held in isolation and a guard was maintained outside his cell.

POPPLEWELL advised that he took OSWALD to a phone in the jail to make a long distance call to his attorney, authority to make said call having been given by Captain J. W. FRITZ. OSWALD got the telephone operator to obtain the number of the attorney and then stated he would not be able to remember it and asked POPPLEWELL to get him paper and pencil to write the number down on. POPPLEWELL stated he tore off a small piece of paper from the side of a telephone contact slip and after getting an OK, he furnished said piece of paper and pencil to OSWALD in order for him to write the phone number down. Thereafter OSWALD attempted to call the phone number but was unable to get the call through to the attorney.

POPPLEWELL advised that he later took OSWALD to the phone again and OSWALD made two or three other calls or attempts, however it is not known if these calls were completed or who OSWALD might have called, as no record was kept of the numbers called.

POPPLEWELL recalled that on November 23, 1963, OSWALD was wearing a T-shirt, pants, and shoes, and OSWALD asked if there was any kind of jail clothes available that he could put on. POPPLEWELL stated he explained to OSWALD that the City Jail did not furnish any. POPPLEWELL added that as a matter of policy no change of clothes could be made by OSWALD without the authority of Captain J. W. FRITZ.

POPPLEWELL stated he was off duty November 24, 1963, and accordingly did not see OSWALD on said date.

On 2/3/64 at Dallas, Texas File # DL 100-10461 - 3118  
by SA JAMES W. BOOKHOUT / em Date dictated 2/4/64

Date February 5, 19641

PAUL L. BENTLEY, Identification Division, Dallas Police Department, advised he was one of the arresting officers of OSWALD on November 22, 1963, and completely searched OSWALD and nothing was left in his pockets.

On 2/3/64 at Dallas, Texas File # DL 100-10461-3119  
by SA JAMES W. BOOKHOUT / em Date dictated 2/4/64



Date February 4, 1964

Captain J. W. FRITZ, Homicide and Robbery, Dallas Police Department, was interviewed concerning a certain telephone number found on a piece of paper about 1½ x 2" in the right hand side pocket of the trousers of LEE HARVEY OSWALD, which trousers have been maintained in the Dallas Police Department Crime Laboratory (Parkland Hospital) as evidence in the pending murder case in the name JACK LEON RUBY.

Captain FRITZ stated that OSWALD was completely searched after his arrest November 22, 1963 and was allowed to keep nothing. Subsequently on November 22, 1963, OSWALD wanted to call Attorney JOHN ABT in New York City but did not have his phone number. Captain FRITZ stated he advised OSWALD he could make a collect call from the jail and explained to OSWALD how to give the operator the name of the person he wanted without having the number, and ABT, being a prominent attorney in New York, the operator would locate him and furnish OSWALD with the phone number. FRITZ stated that as a matter of course the operator would want to know the number the call was being made from and the same would be RI 8-9711, which is the Dallas Police Department number and appears on the dial of the phone in the jail.

FRITZ stated on the morning of November 23, 1963, he asked OSWALD if he had made his call and OSWALD advised he had been allowed to make a call but had been unable to contact Attorney ABT.

FRITZ stated it would be within the policy of the jail where a long distance call was made to allow the prisoner pencil and paper to write the number down on.

FRITZ stated JIM POPPLEWELL, Jail Officer, who was on detail to stay at OSWALD's cell, has advised that he took OSWALD to the phone to make the above mentioned long distance call and that OSWALD tried to call his attorney collect. OSWALD got the phone number of ABT from the operator and then stated he would not be able to remember it and asked POPPLEWELL to get him paper and pencil to write the number down on. FRITZ stated POPPLEWELL advised he tore off a small piece of paper

On 2/3/64 at Dallas, Texas File # DL 100-10461-3120  
by SA JAMES W. BOOKHOUT / em Date dictated 2/4/64

2

D 100-10461

from the corner of a telephone contact slip and after getting an OK, he furnished said piece of paper and pencil to OSWALD in order for him to write the phone number down. Thereafter OSWALD attempted to call the number but was unable to get the call through to ABT.

FRITZ stated POPPLEWELL advised the he later took OSWALD to the phone again and OSWALD made two or three other calls or attempts, however, POPPLEWELL does not know if the calls were completed or who OSWALD might have called, and no record was kept of numbers called.

Date February 5, 1964

1

B. J. STIFF, Dallas Police Department Jailer, advised that a check of the jail records reflected OSWALD received no change of dothes while confined November 22-23, 1963.

On 2/3/64 at Dallas, Texas File # DL 100-10461-3621  
by SA JAMES W. BOOKHOUT / em Date dictated 2/4/64

TO: SAC,

- |  |  |   |   |
|--|--|---|---|
| <input type="checkbox"/> Albany            | <input type="checkbox"/> Houston       | <input type="checkbox"/> Norfolk        | <input type="checkbox"/> Washington Field |
| <input type="checkbox"/> Albuquerque       | <input type="checkbox"/> Indianapolis  | <input type="checkbox"/> Oklahoma City  | <input type="checkbox"/> Quantico         |
| <input type="checkbox"/> Anchorage         | <input type="checkbox"/> Jacksonville  | <input type="checkbox"/> Omaha          |   |
| <input type="checkbox"/> Atlanta           | <input type="checkbox"/> Kansas City   | <input type="checkbox"/> Philadelphia   | <b>TO LEGAT:</b>                          |
| <input type="checkbox"/> Baltimore         | <input type="checkbox"/> Knoxville     | <input type="checkbox"/> Phoenix        | <input type="checkbox"/> Bern             |
| <input type="checkbox"/> Birmingham        | <input type="checkbox"/> Las Vegas     | <input type="checkbox"/> Pittsburgh     | <input type="checkbox"/> Bonn             |
| <input type="checkbox"/> Boston            | <input type="checkbox"/> Little Rock   | <input type="checkbox"/> Portland       | <input type="checkbox"/> London           |
| <input type="checkbox"/> Buffalo           | <input type="checkbox"/> Los Angeles   | <input type="checkbox"/> Richmond       | <input type="checkbox"/> Madrid           |
| <input type="checkbox"/> Butte             | <input type="checkbox"/> Louisville    | <input type="checkbox"/> St. Louis      | <input type="checkbox"/> Manila           |
| <input type="checkbox"/> Charlotte         | <input type="checkbox"/> Memphis       | <input type="checkbox"/> Salt Lake City | <input type="checkbox"/> Mexico, D. F.    |
| <input type="checkbox"/> Chicago           | <input type="checkbox"/> Miami         | <input type="checkbox"/> San Antonio    | <input type="checkbox"/> Ottawa           |
| <input type="checkbox"/> Cincinnati        | <input type="checkbox"/> Milwaukee     | <input type="checkbox"/> San Diego      | <input type="checkbox"/> Paris            |
| <input type="checkbox"/> Cleveland         | <input type="checkbox"/> Minneapolis   | <input type="checkbox"/> San Francisco  | <input type="checkbox"/> Rome             |
| <input checked="" type="checkbox"/> Dallas | <input type="checkbox"/> Mobile        | <input type="checkbox"/> San Juan       | <input type="checkbox"/> Rio de Janeiro   |
| <input type="checkbox"/> Denver            | <input type="checkbox"/> Newark        | <input type="checkbox"/> Savannah       | <input type="checkbox"/> Tokyo            |
| <input type="checkbox"/> Detroit           | <input type="checkbox"/> New Haven     | <input type="checkbox"/> Seattle        |   |
| <input type="checkbox"/> El Paso           | <input type="checkbox"/> New Orleans   | <input type="checkbox"/> Springfield    |   |
| <input type="checkbox"/> Honolulu          | <input type="checkbox"/> New York City | <input type="checkbox"/> Tampa          |   |

Date Feb. 6, 1964

RE: Lee Harvey Oswald  
IS - R

- For information     For appropriate action     Surep. by \_\_\_\_\_
- The enclosed is for your information. If used in a future report,  conceal all sources,  paraphrase contents.
- Enclosed are corrected pages from report of SA \_\_\_\_\_ dated \_\_\_\_\_.

Remarks:

Enc.  
Bufile 105-82555  
Urfile 100-10461  
lcc-Mexico City 2/6/64

100-10461 NR 3127

DIRECTOR, FBI

2/3/64

SAC, LOS ANGELES (62-5763) (RUC)

100-10,461-2807  
2808

KARL ZERK  
3703 Monon Street  
Los Angeles, California  
MISCELLANEOUS INFORMATION CONCERNING  
CRIMINAL SECTION - GENERAL  
INVESTIGATIVE DIVISION

Re Bureau letter to Los Angeles dated 1/22/64.

A review of the files of the Los Angeles Office revealed that on 7/29/60, Mrs. IRVING KAUFMAN, wife of Federal Judge IRVING S. KAUFMAN, furnished an envelope addressed to Federal Judge J. IRVING KAUFMAN, Beverly Hills Hotel, 9641 Sunset, Beverly Hills, California, and bearing the return address, KARL ZERK, 3703 Monon Street, Los Angeles 27, California. The envelope contained a four page pamphlet entitled "The Rosenberg Story", which attempted to justify the actions of JULIUS and ETHEL ROSENBERG, in giving atomic secrets to the Soviets. The files contained no additional information identifiable with the subject.

The files of the Los Angeles Registrar of Voters, as checked 1/28/64, by IC FREDRICK E. BECKER, revealed that KARL ZERK, 3703 Monon Street, Los Angeles, California, was born in Czechoslovakia. He acquired citizenship by decree of the court on 4/14/43, at Camp Hale, Colorado, Affidavit of Registration number E-962292, Court Docket number 547967. The record further revealed that ZERK was a textile engineer. The date of his last registry was 4/22/48, as a Democrat.

Records of the Los Angeles Retail Merchants Credit Association, Los Angeles, California, as caused to be checked 1/28/64, by IC GERALD A. BOSWELL, revealed that KARL ZERK had been on file since 9/26/55. His employment was listed as

- 2 - Bureau
- 1 - Dallas (Info.)
- 1 - Los Angeles

ES/scb  
(4)

1-2

100-10,461-3137

SEARCHED	INDEXED
SERIALIZED	FILED
FEB 5 - 1964	
FBI - DALLAS	

*Heisterman*  
*Gamberling*

LA 62-5763

Wool Yardage Buyer, Bullock's Department Store, 7th and Broadway, Los Angeles, California, since 6/1/48. His marital status was listed as single. His former address was 3709 Monon Street, Los Angeles, California.

Records of the Los Angeles Police Department and Los Angeles County Sheriff's Office, as checked 1/28/64, and 1/29/64, respectively by IC PAUL H. CHAMBERLAIN, Jr., contained no record identifiable with ZERK.

Records of the California State Department of Motor Vehicles, Driver's License Division, Sacramento, California, as of 1/30/64, reflected that KARL ZERK, 3703 Monon Street, Los Angeles, California, was issued California operator's license Y214912 on 4/12/60. He was born 5/20/12, and was described as 5'10", 150 pounds, brown hair, and brown eyes.

By means of a pretext interview to the subject on 1/30/64, conducted telephonically by SA ROBERT E. SAGE,

b7E [REDACTED] It was determined that ZERK is currently employed at Bullock's Department Store, 7th and Broadway, Los Angeles, as a Milk and Cloth Buyer.

Los Angeles is conducting no additional investigation concerning the subject at this time, unless advised to the contrary by the Bureau.

REPORT  
of the



FEDERAL BUREAU OF INVESTIGATION  
WASHINGTON, D. C.

To: **FBI, Dallas (100-10461)**

Date: **February 6, 1964**

FBI File No. **67-455829**

Re: **WILLIAM W. TURNER,  
Former Special Agent  
PERSONNEL MATTER**

Lab. No. **D-441500 AX**

Specimens received **1/30/64**

Item 1 ~~Registration card of the Eberaton-Dallas Hotel,~~  
~~#738152, bearing the signature "William W. Turner"~~

**Result of examination:**

It was concluded that the questioned handwriting on Item 1 was written by former Agent William W. Turner, whose known handwriting specimens are available in the Bureau.

The submitted evidence is returned. Photographs are retained.

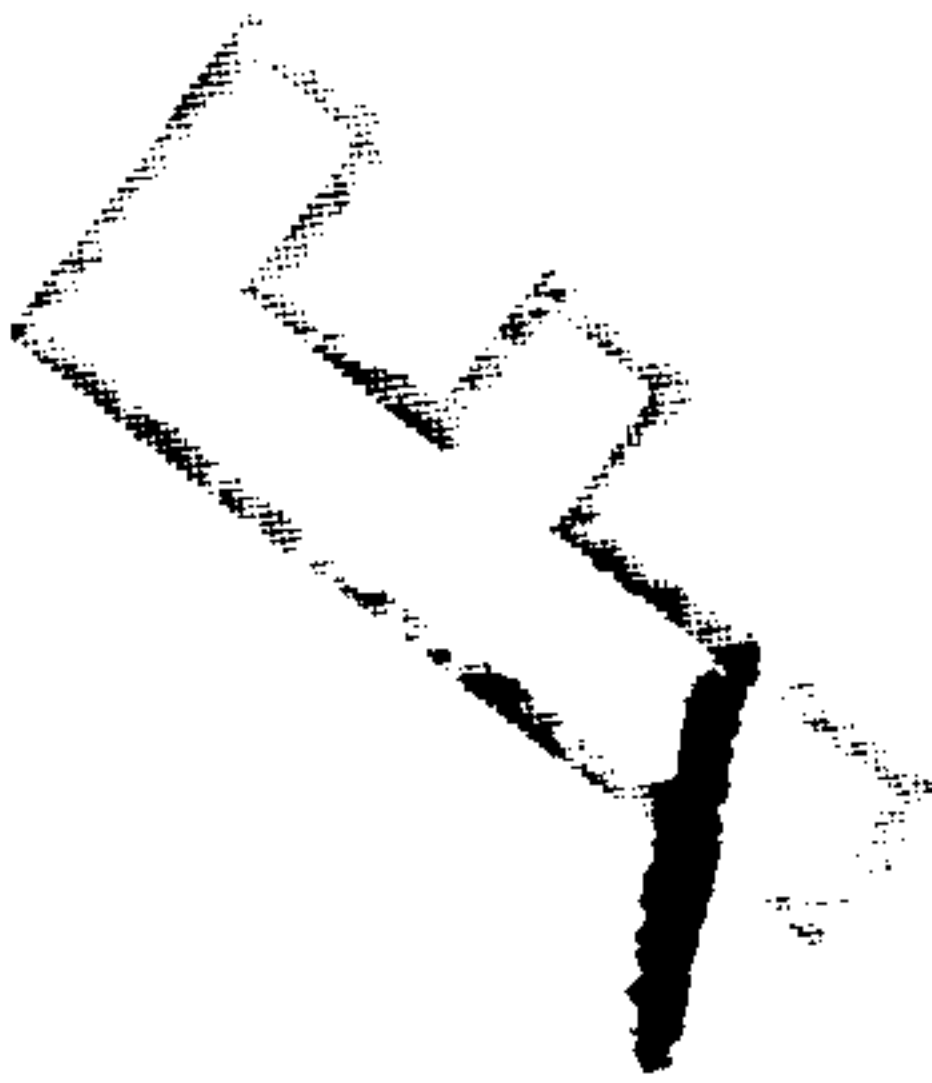
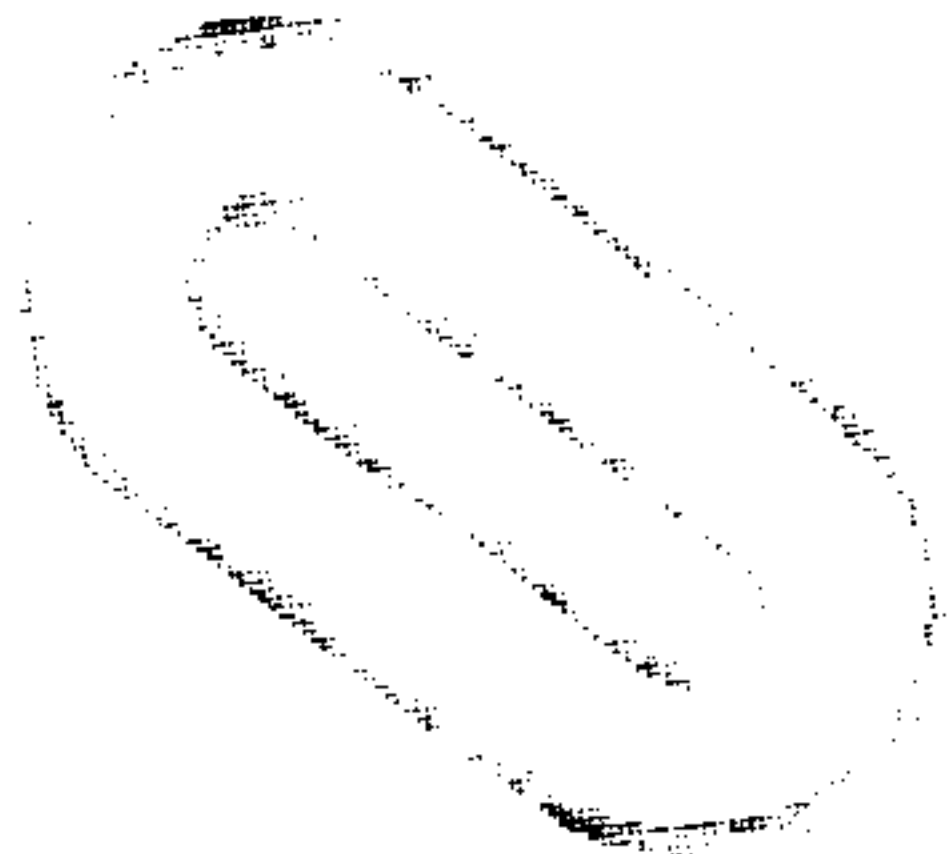

*Adm  
Present  
dictated  
2-7-64  
PST*

100-10461-3150

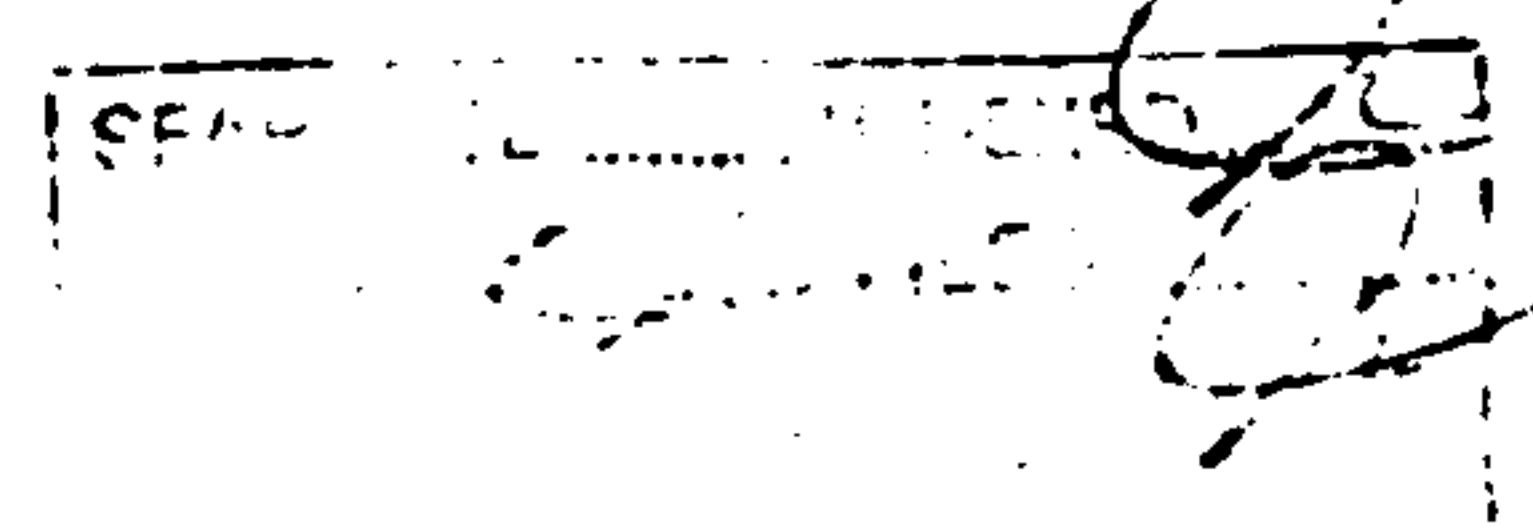

*PST*



FEDERAL BUREAU OF INVESTIGATION  
WASHINGTON, D. C.

✓ To: FBI, Dallas (100-10461)

Date: February 6, 1964

Re: WILLIAM W. TURNER,  
Former Special Agent  
PERSONNEL MATTER

John Edgar Hoover, Director

FBI File No. 67-455829  
Lab. No. D-441500 AX

Examination requested by: Dallas

Reference: Airtel dated 1/28/64

Examination requested: Document

Remarks:

Item 1 was submitted in the case captioned  
"Lee Harvey Oswald, aka; IS - R - CUBA," 105-82555.  
However, it is being carried in the Bureau under the  
William W. Turner caption.

Enclosures (3) (Item 1, 2 Lab report)

100-10461-3151

SEARCHED INDEXED  
SERIALIZED FILED



TO: SAC,

- |  |  |   |   |
|--|--|---|---|
| <input type="checkbox"/> Albany            | <input type="checkbox"/> Houston       | <input type="checkbox"/> Norfolk        | <input type="checkbox"/> Washington Field |
| <input type="checkbox"/> Albuquerque       | <input type="checkbox"/> Indianapolis  | <input type="checkbox"/> Oklahoma City  | <input type="checkbox"/> Quantico         |
| <input type="checkbox"/> Anchorage         | <input type="checkbox"/> Jacksonville  | <input type="checkbox"/> Omaha          |   |
| <input type="checkbox"/> Atlanta           | <input type="checkbox"/> Kansas City   | <input type="checkbox"/> Philadelphia   | <b>TO LEGAT:</b>                          |
| <input type="checkbox"/> Baltimore         | <input type="checkbox"/> Knoxville     | <input type="checkbox"/> Phoenix        | <input type="checkbox"/> Bern             |
| <input type="checkbox"/> Birmingham        | <input type="checkbox"/> Las Vegas     | <input type="checkbox"/> Pittsburgh     | <input type="checkbox"/> Bonn             |
| <input type="checkbox"/> Boston            | <input type="checkbox"/> Little Rock   | <input type="checkbox"/> Portland       | <input type="checkbox"/> London           |
| <input type="checkbox"/> Buffalo           | <input type="checkbox"/> Los Angeles   | <input type="checkbox"/> Richmond       | <input type="checkbox"/> Madrid           |
| <input type="checkbox"/> Butte             | <input type="checkbox"/> Louisville    | <input type="checkbox"/> St. Louis      | <input type="checkbox"/> Manila           |
| <input type="checkbox"/> Charlotte         | <input type="checkbox"/> Memphis       | <input type="checkbox"/> Salt Lake City | <input type="checkbox"/> Mexico, D. F.    |
| <input type="checkbox"/> Chicago           | <input type="checkbox"/> Miami         | <input type="checkbox"/> San Antonio    | <input type="checkbox"/> Ottawa           |
| <input type="checkbox"/> Cincinnati        | <input type="checkbox"/> Milwaukee     | <input type="checkbox"/> San Diego      | <input type="checkbox"/> Paris            |
| <input type="checkbox"/> Cleveland         | <input type="checkbox"/> Minneapolis   | <input type="checkbox"/> San Francisco  | <input type="checkbox"/> Rome             |
| <input checked="" type="checkbox"/> Dallas | <input type="checkbox"/> Mobile        | <input type="checkbox"/> San Juan       | <input type="checkbox"/> Rio de Janeiro   |
| <input type="checkbox"/> Denver            | <input type="checkbox"/> Newark        | <input type="checkbox"/> Savannah       | <input type="checkbox"/> Tokyo            |
| <input type="checkbox"/> Detroit           | <input type="checkbox"/> New Haven     | <input type="checkbox"/> Seattle        |   |
| <input type="checkbox"/> El Paso           | <input type="checkbox"/> New Orleans   | <input type="checkbox"/> Springfield    |   |
| <input type="checkbox"/> Honolulu          | <input type="checkbox"/> New York City | <input type="checkbox"/> Tampa          |   |

Date Feb. 7, 1964

RE: Lee Harvey Oswald  
IS - R

For information     For appropriate action     Surep, by \_\_\_\_\_

The enclosed is for your information. If used in a future report,  conceal all sources,  paraphrase contents.

Enclosed are corrected pages from report of SA \_\_\_\_\_ dated \_\_\_\_\_.

Remarks:

Enc.

Bufile 105-82555

Urfile 100-10461

lcc-Mexico City 2/7/64

100-10461 NR3175

TO: SAC,

- |                                      |  |   |   |
|--------------------------------------|--|---|---|
| <input type="checkbox"/> Albany      | <input type="checkbox"/> Houston       | <input type="checkbox"/> Norfolk        | <input type="checkbox"/> Washington Field |
| <input type="checkbox"/> Albuquerque | <input type="checkbox"/> Indianapolis  | <input type="checkbox"/> Oklahoma City  | <input type="checkbox"/> Quantico         |
| <input type="checkbox"/> Anchorage   | <input type="checkbox"/> Jacksonville  | <input type="checkbox"/> Omaha          |   |
| <input type="checkbox"/> Atlanta     | <input type="checkbox"/> Kansas City   | <input type="checkbox"/> Philadelphia   | <b>TO LEGAT:</b>                          |
| <input type="checkbox"/> Baltimore   | <input type="checkbox"/> Knoxville     | <input type="checkbox"/> Phoenix        | <input type="checkbox"/> Bern             |
| <input type="checkbox"/> Birmingham  | <input type="checkbox"/> Las Vegas     | <input type="checkbox"/> Pittsburgh     | <input type="checkbox"/> Bonn             |
| <input type="checkbox"/> Boston      | <input type="checkbox"/> Little Rock   | <input type="checkbox"/> Portland       | <input type="checkbox"/> London           |
| <input type="checkbox"/> Buffalo     | <input type="checkbox"/> Los Angeles   | <input type="checkbox"/> Richmond       | <input type="checkbox"/> Madrid           |
| <input type="checkbox"/> Butte       | <input type="checkbox"/> Louisville    | <input type="checkbox"/> St. Louis      | <input type="checkbox"/> Manila           |
| <input type="checkbox"/> Charlotte   | <input type="checkbox"/> Memphis       | <input type="checkbox"/> Salt Lake City | <input type="checkbox"/> Mexico, D. F.    |
| <input type="checkbox"/> Chicago     | <input type="checkbox"/> Miami         | <input type="checkbox"/> San Antonio    | <input type="checkbox"/> Ottawa           |
| <input type="checkbox"/> Cincinnati  | <input type="checkbox"/> Milwaukee     | <input type="checkbox"/> San Diego      | <input type="checkbox"/> Paris            |
| <input type="checkbox"/> Cleveland   | <input type="checkbox"/> Minneapolis   | <input type="checkbox"/> San Francisco  | <input type="checkbox"/> Rome             |
| <input type="checkbox"/> Dallas      | <input type="checkbox"/> Mobile        | <input type="checkbox"/> San Juan       | <input type="checkbox"/> Rio de Janeiro   |
| <input type="checkbox"/> Denver      | <input type="checkbox"/> Newark        | <input type="checkbox"/> Savannah       | <input type="checkbox"/> Tokyo            |
| <input type="checkbox"/> Detroit     | <input type="checkbox"/> New Haven     | <input type="checkbox"/> Seattle        |   |
| <input type="checkbox"/> El Paso     | <input type="checkbox"/> New Orleans   | <input type="checkbox"/> Springfield    |   |
| <input type="checkbox"/> Honolulu    | <input type="checkbox"/> New York City | <input type="checkbox"/> Tampa          |   |

Date Feb. 7, 1964

RE: **Lee Harvey Oswald**  
**IS - R**

- For information     For appropriate action     Surep, by \_\_\_\_\_
- The enclosed is for your information. If used in a future report,  conceal all sources,  paraphrase contents.
- Enclosed are corrected pages from report of SA \_\_\_\_\_ dated \_\_\_\_\_

Remarks:

Enc.

Bufile **105-82555**

Urfile **100-10461**

**lcc-Mexico City 2/7/64**

**100-10461 NR 3176**

TO: SAC,

- |  |  |   |   |
|--|--|---|---|
| <input type="checkbox"/> Albany            | <input type="checkbox"/> Houston       | <input type="checkbox"/> Norfolk        | <input type="checkbox"/> Washington Field |
| <input type="checkbox"/> Albuquerque       | <input type="checkbox"/> Indianapolis  | <input type="checkbox"/> Oklahoma City  | <input type="checkbox"/> Quantico         |
| <input type="checkbox"/> Anchorage         | <input type="checkbox"/> Jacksonville  | <input type="checkbox"/> Omaha          |   |
| <input type="checkbox"/> Atlanta           | <input type="checkbox"/> Kansas City   | <input type="checkbox"/> Philadelphia   | <b>TO LEGAT:</b>                          |
| <input type="checkbox"/> Baltimore         | <input type="checkbox"/> Knoxville     | <input type="checkbox"/> Phoenix        | <input type="checkbox"/> Bern             |
| <input type="checkbox"/> Birmingham        | <input type="checkbox"/> Las Vegas     | <input type="checkbox"/> Pittsburgh     | <input type="checkbox"/> Bonn             |
| <input type="checkbox"/> Boston            | <input type="checkbox"/> Little Rock   | <input type="checkbox"/> Portland       | <input type="checkbox"/> London           |
| <input type="checkbox"/> Buffalo           | <input type="checkbox"/> Los Angeles   | <input type="checkbox"/> Richmond       | <input type="checkbox"/> Madrid           |
| <input type="checkbox"/> Butte             | <input type="checkbox"/> Louisville    | <input type="checkbox"/> St. Louis      | <input type="checkbox"/> Manila           |
| <input type="checkbox"/> Charlotte         | <input type="checkbox"/> Memphis       | <input type="checkbox"/> Salt Lake City | <input type="checkbox"/> Mexico, D. F.    |
| <input type="checkbox"/> Chicago           | <input type="checkbox"/> Miami         | <input type="checkbox"/> San Antonio    | <input type="checkbox"/> Ottawa           |
| <input type="checkbox"/> Cincinnati        | <input type="checkbox"/> Milwaukee     | <input type="checkbox"/> San Diego      | <input type="checkbox"/> Paris            |
| <input type="checkbox"/> Cleveland         | <input type="checkbox"/> Minneapolis   | <input type="checkbox"/> San Francisco  | <input type="checkbox"/> Rome             |
| <input checked="" type="checkbox"/> Dallas | <input type="checkbox"/> Mobile        | <input type="checkbox"/> San Juan       | <input type="checkbox"/> Rio de Janeiro   |
| <input type="checkbox"/> Denver            | <input type="checkbox"/> Newark        | <input type="checkbox"/> Savannah       | <input type="checkbox"/> Tokyo            |
| <input type="checkbox"/> Detroit           | <input type="checkbox"/> New Haven     | <input type="checkbox"/> Seattle        |   |
| <input type="checkbox"/> El Paso           | <input type="checkbox"/> New Orleans   | <input type="checkbox"/> Springfield    |   |
| <input type="checkbox"/> Honolulu          | <input type="checkbox"/> New York City | <input type="checkbox"/> Tampa          |   |

Date 2/7/64

RE: LEE HARVEY OSWALD, aka  
IS - R

- For information     For appropriate action     Surep, by \_\_\_\_\_
- The enclosed is for your information. If used in a future report,  conceal all sources,  paraphrase contents.
- Enclosed are corrected pages from report of SA \_\_\_\_\_ date: \_\_\_\_\_

Remarks:

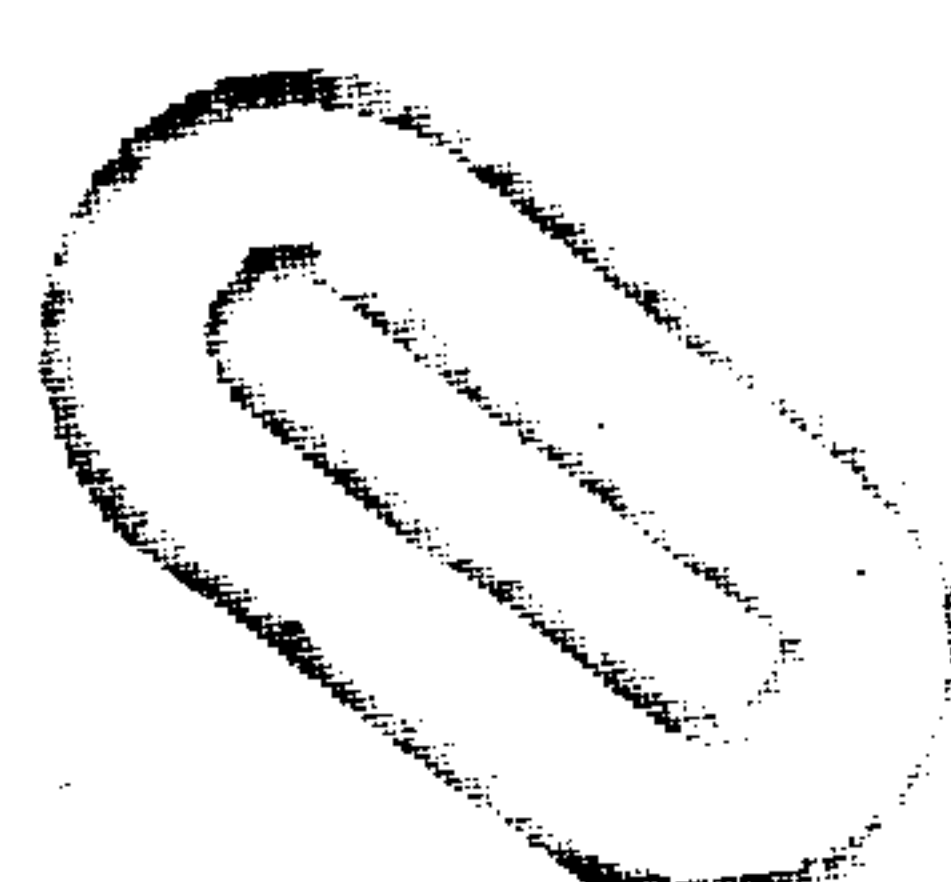

Enc. Bufile 105-82555  
Urfile

100-10461 NR 3179

not  
r  
s  
c  
l  
r

may or may not be writing this letter  
certain activities of w... part, Feb. 1964

...ay, Jan. ... from B... Carter, Profession-  
...ent Court ... Commission. He asked if  
...ld be intere... in a movie, and before con-  
... I accept... st Film Laboratories, at  
... North... Feb. 1, and played the  
... among... ve corresponden who  
... allowed into the court... for the trial of Lee Harvey Oswald  
... assassination of Fr... Kennedy. The Producer is...  
... signed our checks) and the Director is Larry Buchanan  
...ovie was "Free, White, and Twenty-One"). Mr. Carter, of  
... before... the nature of the film but was asked not to  
... ng about... to... ed to play in it. Mr. Hoffman  
... began... : "It... asks any of you about the...  
... anything... I was called down once if  
... read the script... understand, was largely written  
... Hoffman). The shooting... at about... .m. and  
... completed, as far as we were concerned, by 5:30... sential  
... air, this film is an exoneration of the Communist, Le... wali.  
But I am convinced that it is an even more direct assault... your  
prosecution of Jakob Leon Rubenstein (alias "Ruby").... st  
ple... , Oswald's defense... is portrayed by an... Y  
ann... er who ever looks like Belli, and who is constantly... ng  
... shouting "Objection!" to any incriminating evidence... which  
... (instately entered). Apparently, even the evidence...  
... the local... rs (Oswald's prints and coat-hairs on the weapon  
... is dis-... There is admitted, to the best of my know-  
... only insi... ant circumstantial evidence. There is at least  
... instance in... ference to Rubenstein is thrown out. Witness-  
... es for the Prosec... are castigated by the Defense who is palpably  
... the "hero" of the... ntary. An objective observation would be that  
... there can be no true... mentary as long as the F.B.I. files are re-  
... tained by Pravda-s... red Earl Warren and his Commission, ... the  
... p... , to accentuate... lice brutality, the Defense show...

100-  
10461-  
3372  
100-10461-337.

Insert  
dictated  
2-11-64  
[Signature]

SEARCHED INDEXED  
SERIALIZED FILED  
FEB 10 1964  
FBI - DALLAS

was... for as long as 24 hours at a time by TEAMS of interrogators!" Knowing the reputation of Capt. Fritz as an interrogator, I can not bring myself to entertain such slander. While Oswald's attorney... portrayed as a suave, knowledgeable, crusader, the prosecution... portrayed as a first-class fop, who -- even if... in the trial -- is disgustingly artificial. I might add that... "innocent on the grounds of existing insanity" and the pro... on title was "You Are The Jury". Evidently, there is a long spiel... a judge (a foreigner) at the end of the trial adjuring everyone to... the criminal's sanity (not his guilt) only on what the script... writer allowed to be entered as evidence in the farce. The jury th... well... deliberate and then ends the saga. Finally, we were a... per ho... I presume that the film cannot be distributed... The producer advised me that it would be released in the... in April or May, and probably about June. It's my guess... lawyers for Robert... and the Oswalds are behind the produc... among oth... the film certainly will not benefit you.

I hope this may be of some interest to you.

Sincerely,

~~W. J. ...~~  
k. ...  
ve  
Texas

copy to: Federal Bureau of Investigation  
1114 Commerce Street  
Dallas, Texas

TO: SA

- |                                      |  |   |   |
|--------------------------------------|--|---|---|
| <input type="checkbox"/> Albany      | <input type="checkbox"/> Houston       | <input type="checkbox"/> Norfolk        | <input type="checkbox"/> Washington Field |
| <input type="checkbox"/> Albuquerque | <input type="checkbox"/> Indianapolis  | <input type="checkbox"/> Oklahoma City  | <input type="checkbox"/> Quantico         |
| <input type="checkbox"/> Anchorage   | <input type="checkbox"/> Jacksonville  | <input type="checkbox"/> Omaha          |   |
| <input type="checkbox"/> Atlanta     | <input type="checkbox"/> Kansas City   | <input type="checkbox"/> Philadelphia   | <b>TO LEGAT:</b>                          |
| <input type="checkbox"/> Baltimore   | <input type="checkbox"/> Knoxville     | <input type="checkbox"/> Phoenix        | <input type="checkbox"/> Bern             |
| <input type="checkbox"/> Birmingham  | <input type="checkbox"/> Las Vegas     | <input type="checkbox"/> Pittsburgh     | <input type="checkbox"/> Bonn             |
| <input type="checkbox"/> Boston      | <input type="checkbox"/> Little Rock   | <input type="checkbox"/> Portland       | <input type="checkbox"/> London           |
| <input type="checkbox"/> Buffalo     | <input type="checkbox"/> Los Angeles   | <input type="checkbox"/> Richmond       | <input type="checkbox"/> Madrid           |
| <input type="checkbox"/> Butte       | <input type="checkbox"/> Louisville    | <input type="checkbox"/> St. Louis      | <input type="checkbox"/> Manila           |
| <input type="checkbox"/> Charlotte   | <input type="checkbox"/> Memphis       | <input type="checkbox"/> Salt Lake City | <input type="checkbox"/> Mexico, D. F.    |
| <input type="checkbox"/> Chicago     | <input type="checkbox"/> Miami         | <input type="checkbox"/> San Antonio    | <input type="checkbox"/> Ottawa           |
| <input type="checkbox"/> Cincinnati  | <input type="checkbox"/> Milwaukee     | <input type="checkbox"/> San Diego      | <input type="checkbox"/> Paris            |
| <input type="checkbox"/> Cleveland   | <input type="checkbox"/> Minneapolis   | <input type="checkbox"/> San Francisco  | <input type="checkbox"/> Rome             |
| <input type="checkbox"/> Dallas      | <input type="checkbox"/> Mobile        | <input type="checkbox"/> San Juan       | <input type="checkbox"/> Rio de Janeiro   |
| <input type="checkbox"/> Denver      | <input type="checkbox"/> Newark        | <input type="checkbox"/> Savannah       | <input type="checkbox"/> Tokyo            |
| <input type="checkbox"/> Detroit     | <input type="checkbox"/> New Haven     | <input type="checkbox"/> Seattle        |   |
| <input type="checkbox"/> El Paso     | <input type="checkbox"/> New Orleans   | <input type="checkbox"/> Springfield    |   |
| <input type="checkbox"/> Honolulu    | <input type="checkbox"/> New York City | <input type="checkbox"/> Tampa          |   |

Date Feb. 12, 1964

RE: Lee Harvey Oswald  
IS - R

- For information     For appropriate action     Surep, by \_\_\_\_\_
- The enclosed is for your information. If used in a future report,  conceal all sources,  paraphrase contents.
- Enclosed are corrected pages from report of SA \_\_\_\_\_ dated \_\_\_\_\_.

Remarks:

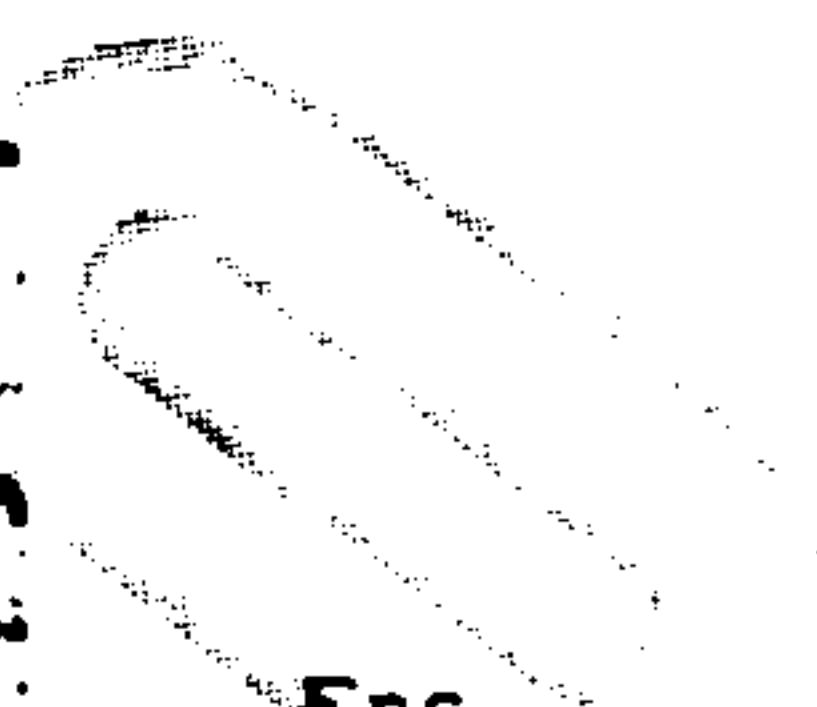

100-10461 - NR3396

Enc.  
Bufile 105-82555  
Urfile 100-10461  
lcc-San Antonio 2/12/64 - to handle that source.

TO:

- |  |  |   |   |
|--|--|---|---|
| <input type="checkbox"/> All               | <input type="checkbox"/> Houston       | <input type="checkbox"/> Norfolk        | <input type="checkbox"/> Washington Field |
| <input type="checkbox"/> Albuquerque       | <input type="checkbox"/> Indianapolis  | <input type="checkbox"/> Oklahoma City  | <input type="checkbox"/> Quantico         |
| <input type="checkbox"/> Anchorage         | <input type="checkbox"/> Jacksonville  | <input type="checkbox"/> Omaha          |   |
| <input type="checkbox"/> Atlanta           | <input type="checkbox"/> Kansas City   | <input type="checkbox"/> Philadelphia   | <b>TO LEGAT:</b>                          |
| <input type="checkbox"/> Baltimore         | <input type="checkbox"/> Knoxville     | <input type="checkbox"/> Phoenix        | <input type="checkbox"/> Bern             |
| <input type="checkbox"/> Birmingham        | <input type="checkbox"/> Las Vegas     | <input type="checkbox"/> Pittsburgh     | <input type="checkbox"/> Bonn             |
| <input type="checkbox"/> Boston            | <input type="checkbox"/> Little Rock   | <input type="checkbox"/> Portland       | <input type="checkbox"/> London           |
| <input type="checkbox"/> Buffalo           | <input type="checkbox"/> Los Angeles   | <input type="checkbox"/> Richmond       | <input type="checkbox"/> Madrid           |
| <input type="checkbox"/> Butte             | <input type="checkbox"/> Louisville    | <input type="checkbox"/> St. Louis      | <input type="checkbox"/> Manila           |
| <input type="checkbox"/> Charlotte         | <input type="checkbox"/> Memphis       | <input type="checkbox"/> Salt Lake City | <input type="checkbox"/> Mexico, D. F.    |
| <input type="checkbox"/> Chicago           | <input type="checkbox"/> Miami         | <input type="checkbox"/> San Antonio    | <input type="checkbox"/> Ottawa           |
| <input type="checkbox"/> Cincinnati        | <input type="checkbox"/> Milwaukee     | <input type="checkbox"/> San Diego      | <input type="checkbox"/> Paris            |
| <input type="checkbox"/> Cleveland         | <input type="checkbox"/> Minneapolis   | <input type="checkbox"/> San Francisco  | <input type="checkbox"/> Rome             |
| <input checked="" type="checkbox"/> Dallas | <input type="checkbox"/> Mobile        | <input type="checkbox"/> San Juan       | <input type="checkbox"/> Rio de Janeiro   |
| <input type="checkbox"/> Denver            | <input type="checkbox"/> Newark        | <input type="checkbox"/> Savannah       | <input type="checkbox"/> Tokyo            |
| <input type="checkbox"/> Detroit           | <input type="checkbox"/> New Haven     | <input type="checkbox"/> Seattle        |   |
| <input type="checkbox"/> El Paso           | <input type="checkbox"/> New Orleans   | <input type="checkbox"/> Springfield    |   |
| <input type="checkbox"/> Honolulu          | <input type="checkbox"/> New York City | <input type="checkbox"/> Tampa          |   |

Date Feb. 12, 1964

RE:

*Lee Harvey Oswald  
IS - R*

- For information     For appropriate action     Surep, by \_\_\_\_\_
- The enclosed is for your information. If used in a future report,  conceal all sources,  paraphrase contents.
- Enclosed are corrected pages from report of SA \_\_\_\_\_ dated \_\_\_\_\_

Remarks:

*No action desired by Dallas. Reporting handled by Miami and Legat Mexico City.*

Enc.  
Bufile 105-82555  
Urfile 100-10461

*100-10461*

*NR 3409*

FBI - DALLAS  
*[Handwritten initials]*

TO: SAC,

- |                                      |  |   |   |
|--------------------------------------|--|---|---|
| <input type="checkbox"/> Albany      | <input type="checkbox"/> Houston       | <input type="checkbox"/> Norfolk        | <input type="checkbox"/> Washington Field |
| <input type="checkbox"/> Albuquerque | <input type="checkbox"/> Indianapolis  | <input type="checkbox"/> Oklahoma City  | <input type="checkbox"/> Quantico         |
| <input type="checkbox"/> Anchorage   | <input type="checkbox"/> Jacksonville  | <input type="checkbox"/> Omaha          |   |
| <input type="checkbox"/> Atlanta     | <input type="checkbox"/> Kansas City   | <input type="checkbox"/> Philadelphia   | <b>TO LEGAT:</b>                          |
| <input type="checkbox"/> Baltimore   | <input type="checkbox"/> Knoxville     | <input type="checkbox"/> Phoenix        | <input type="checkbox"/> Bern             |
| <input type="checkbox"/> Birmingham  | <input type="checkbox"/> Las Vegas     | <input type="checkbox"/> Pittsburgh     | <input type="checkbox"/> Bonn             |
| <input type="checkbox"/> Boston      | <input type="checkbox"/> Little Rock   | <input type="checkbox"/> Portland       | <input type="checkbox"/> London           |
| <input type="checkbox"/> Buffalo     | <input type="checkbox"/> Los Angeles   | <input type="checkbox"/> Richmond       | <input type="checkbox"/> Madrid           |
| <input type="checkbox"/> Butte       | <input type="checkbox"/> Louisville    | <input type="checkbox"/> St. Louis      | <input type="checkbox"/> Manila           |
| <input type="checkbox"/> Charlotte   | <input type="checkbox"/> Memphis       | <input type="checkbox"/> Salt Lake City | <input type="checkbox"/> Mexico, D. F.    |
| <input type="checkbox"/> Chicago     | <input type="checkbox"/> Miami         | <input type="checkbox"/> San Antonio    | <input type="checkbox"/> Ottawa           |
| <input type="checkbox"/> Cincinnati  | <input type="checkbox"/> Milwaukee     | <input type="checkbox"/> San Diego      | <input type="checkbox"/> Paris            |
| <input type="checkbox"/> Cleveland   | <input type="checkbox"/> Minneapolis   | <input type="checkbox"/> San Francisco  | <input type="checkbox"/> Rome             |
| <input type="checkbox"/> Dallas      | <input type="checkbox"/> Mobile        | <input type="checkbox"/> San Juan       | <input type="checkbox"/> Rio de Janeiro   |
| <input type="checkbox"/> Denver      | <input type="checkbox"/> Newark        | <input type="checkbox"/> Savannah       | <input type="checkbox"/> Tokyo            |
| <input type="checkbox"/> Detroit     | <input type="checkbox"/> New Haven     | <input type="checkbox"/> Seattle        |   |
| <input type="checkbox"/> El Paso     | <input type="checkbox"/> New Orleans   | <input type="checkbox"/> Springfield    |   |
| <input type="checkbox"/> Honolulu    | <input type="checkbox"/> New York City | <input type="checkbox"/> Tampa          |   |

Date Feb. 12, 1964

RE: Lee Harvey Oswald  
IS - R

- For information     For appropriate action     Surep, by \_\_\_\_\_
- The enclosed is for your information. If used in a future report,  conceal all sources,  paraphrase contents.
- Enclosed are corrected pages from report of SA \_\_\_\_\_ dated \_\_\_\_\_

Remarks:

Report Results.

Enc.  
Bufile 105-82555  
Urfile 100-10461

100-10461 NR 3417



2/12/64

**AIRTEL**

**AIR MAIL**

**TO: DIRECTOR, FBI (157-1024)**  
**FROM: SAC, KANSAS CITY (157-326) (P)**

**LLOYD KEVIN WILSON, aka**  
**RACIAL MATTER**

**OO: San Francisco**

**Rerep SA DENNIS W. SHANAHAN dated 1/18/64 at Chicago.**

**The following investigation was conducted by SA JAMES A. MITCHELL:**

**AT SPRINGFIELD, MISSOURI:**

[REDACTED]

[REDACTED]

*Refer  
B.A.P.*

*Refer  
B.A.P.*

**3-Bureau**  
**2-Chicago (157-269)**  
**1-Dallas (100-10461)**  
**2-San Francisco (157-302)**  
**2-Kansas City**  
**JAM:lib**  
**(10)**

100-10461-3423  
SEARCHED.....INDEXED.....  
SERIALIZED.....  
FEB 12 1964  
[Signature]

KC 157-328

*Refer  
B.O.P.*

[REDACTED]

Kansas City Division will continue to follow.

*Refer  
B.O.P.*

[REDACTED]

CITY OF DALLAS  
TEXAS

CORPORATION COURTS  
HUGH JONES, CLERK

FANK C O'BRIEN  
W K CHAPMAN  
JUDGES

JAMES D CAMPBELL  
GREER DOWELL  
JUDGES

February 13, 1964

Federal Bureau of Investigation  
1114 Commerce Street  
Dallas, Texas

Gentlemen:

Enclosed you will find a letter addressed to Mrs. Marguerite Oswald which we are forwarding to you for delivery. With kindest regards, I am

Yours very truly,

  
Hugh Jones, Clerk  
Corporation Courts

HJ:dj  
Enc. 1

3739

# Memorandum

TO : SAC, Dallas (100-10461)

DATE: February 13, 1964

FROM : Director, FBI (105-82555)

SUBJECT: LEE HARVEY OSWALD, aka  
 IS - R - CUBA

There is set forth below a listing of certain of the exhibits in this case. In this listing the "J" and "D" designations have been arbitrarily assigned to certain of the items in connection with maintenance of a running inventory listing.

- ✓ J-1 Qc16
- ✓ J-2 Q103
- ✓ J-3 Q208
- ✓ J-4 Q224 (Laboratory report D-437395 AX dated 12/9/63)
- ✓ J-5 Q227 (Laboratory report D-437427 H0 dated 12/9/63)
- ✓ J-6 Qc352, Qc353
- ✓ J-7 Q350a, Q351
- ✓ J-8 Q332
- ✓ J-9 Q335, Q336 (Laboratory report D-438289 BS dated 12/20/63)
- ✓ J-10 Q104 (Laboratory report D-437050 ET dated 12/9/63)
- D-73 Q448 (Laboratory report D-441247 AX dated 1/30/64)
- D-74 Q348 (Laboratory report D-441614 AX dated 2/4/64)  
 (Resubmitted)
- ✓ D-75 Q452 (Laboratory report D-441614 AX dated 2/4/64)
- ✓ D-76 Q475, Q476

The exhibits designated as J-1, J-2, J-3, J-6, J-7, J-8, and D-76 have already been reported on to The President's Commission and photographs of these exhibits have either already been furnished to The President's Commission or will be furnished to The President's Commission within the next several days.

With respect to exhibits J-4, J-5, J-9, J-10, D-73, D-74, and D-75, four photographic copies of each of these exhibits are forwarded to your office herewith. You should determine whether investigation relating to J-4, J-5, J-9, J-10, D-73, D-74, and D-75 has been incorporated into an investigative report. If the report has been previously submitted, you should prepare a letterhead memorandum suitable for dissemination

Enclosures (30)

*Richard*  
*Adm. Serv. / P*  
 100-10461-3449

Letter to Dallas  
Re: LEE HARVEY OSWALD  
105-82555

identifying the report in which the pertinent information is set forth and attach three of the four photographs as exhibits. The seat of Government supervisor will disseminate two copies of the letterhead memorandum with the exhibits attached to The President's Commission. The third copy of the letterhead memorandum with attached exhibits will be placed in the Bureau's file.

If no investigative report has been submitted, then you should submit an investigative report attaching two copies of the photographs to the two copies of the report designated for The President's Commission and the third copy should be attached to the copy of the investigative report that bears the SAC's initials which eventually will be the Bureau's file copy. The designation of copies for The President's Commission may be accomplished by a three by five slip attached to the report.

The fourth photograph being furnished is for your file in this matter.

For the completion of your file, one photographic copy of J-1, J-2, J-3, J-6, J-7, J-8, and D-76 is being forwarded herewith.

- Q1 - Envelope, order form <sup>or</sup> invoice from Klein's Sporting Goods.  
(Q16) (Appears in Vol. 1 page 15 & 18 of book of exhibits sent to Commission)
- Q2 - Post Office Dept form 2153X, Jan 1963 signed by Oswald & handwritten  
(Q103) by him the statement "I protest this intimidation. Lab rpt to  
Dallas 12/3/63
- Q3 - Original Mexican tourist card of Oswald # 24085. Lab rpt to Dallas  
(Q208) Legat Mexico city 12/6/63
- Q4 - Book entitled "Shooter's Bible - Stoeger Arms Corp." Lab rpt to  
(Q224) Dallas 12/9/63
- Q5 - Personal History sheet of Oswald made available by Asst Principal  
(Q227) of Warren Easton High School, New Orleans, La. Lab rpt to  
New Orleans 12/9/63 with copies for Dallas.
- Q6 - Cuban letter to USIA. Lab rpt to Dallas 1/10/64  
(Q350-8)
- Q7 - Cuban letter to N.Y. newspaper. Lab rpt to Dallas 1/10/64  
(Q352-353)
- Q8 - Transportes Frontera bus company list covering trips made by  
(Q332) bus # 340 from Mexico City to Laredo 10/2,3/63 bearing the name Oswald  
for seat # 4. Lab rpt to Dallas 12/17/63
- Q9 - Employment agency application # 500188 obtained from the Commercial  
(Q355-6) Employment Agency 1001 Nat'l Bank of Commerce building New Orleans  
La dated 5/7/63. Lab rpt to New Orleans, copies for Dallas dated 12/20/63.

J-10  
(Q104)

50 ft. roll of 8mm color film obtained from Robert J. E. Hughes, Apt 3, 6615 Hursey, Dallas, Tel # EM 18-2751

bearing et possess of Texas School Book Depository. Lab rpt to Dallas 12/9/63

D 73  
(Q448)

Handpointed application for Commercial Employment Service dated 6/26/63 signed by Oswald. Lab rpt # 441247 AX dated 1-30-64

~~D 72~~

Russian book on cooking and other useful information in which was found the Russian note on <sup>Gen.</sup> Walker. Lab rpt to Dallas # 441614 dated 2/4/64

D 74

(Q348)  
Resubmitted

D 75  
(Q452)

Silver colored bracelet inscribed "Marina". Lab rpt to Dallas # 441614 dated 2/4/64

D 76  
(Q475-6)

Typewritten envelope & letter, written in Spanish, postmarked in Mexico City signed by Ernesto Flores Luna and addressed to the Attorney General. Lab memo Griffith & Conrad dated 2/1/64

TO: SAC,

- Albany
- Albuquerque
- Anchorage
- Atlanta
- Baltimore
- Birmingham
- Boston
- Buffalo
- Butte
- Charlotte
- Chicago
- Cincinnati
- Cleveland
- Dallas
- Denver
- Detroit
- El Paso
- Honolulu

- Houston
- Indianapolis
- Jacksonville
- Kansas City
- Knoxville
- Las Vegas
- Little Rock
- Los Angeles
- Louisville
- Memphis
- Miami
- Milwaukee
- Minneapolis
- Mobile
- Newark
- New Haven
- New Orleans
- New York City

- Norfolk
- Oklahoma City
- Omaha
- Philadelphia
- Phoenix
- Pittsburgh
- Portland
- Richmond
- St. Louis
- Salt Lake City
- San Antonio
- San Diego
- San Francisco
- San Juan
- Savannah
- Seattle
- Springfield
- Tampa

- Washington Field
- Quantico

TO LEGAT:

- Bern
- Bonn
- London
- Madrid
- Manila
- Mexico, D. F.
- Ottawa
- Paris
- Rome
- Rio de Janeiro
- Tokyo

Date 2/14/64

RE: Lee Harvey Oswald  
IS - R

- For information
- For appropriate action
- Surep, by \_\_\_\_\_
- The enclosed is for your information. If used in a future report,  conceal all sources,  paraphrase contents.
- Enclosed are corrected pages from report of SA \_\_\_\_\_ dated \_\_\_\_\_

Remarks:

Enc.  
Bufile 105-82555  
Urfile 100-10461  
lcc-Legat Mexico City 2/14/64

100-10461-NR3452



TO: SAC,

- Albany
- Albuquerque
- Anchorage
- Atlanta
- Baltimore
- Birmingham
- Boston
- Buffalo
- Butte
- Charlotte
- Chicago
- Cincinnati
- Cleveland
- Dallas
- Denver
- Detroit
- El Paso
- Honolulu

- Houston
- Indianapolis
- Jacksonville
- Kansas City
- Knoxville
- Las Vegas
- Little Rock
- Los Angeles
- Louisville
- Memphis
- Miami
- Milwaukee
- Minneapolis
- Mobile
- Newark
- New Haven
- New Orleans
- New York City

- Norfolk
- Oklahoma City
- Omaha
- Philadelphia
- Phoenix
- Pittsburgh
- Portland
- Richmond
- St. Louis
- Salt Lake City
- San Antonio
- San Diego
- San Francisco
- San Juan
- Savannah
- Seattle
- Springfield
- Tampa

- Washington Field
- Quantico

TO LEGAT:

- Bern
- Bonn
- London
- Madrid
- Manila
- Mexico, D. F.
- Ottawa
- Paris
- Rome
- Rio de Janeiro
- Tokyo

Date Feb, 11, 1964

RE: Lee Harvey Oswald  
IS - R

- For information
- For appropriate action
- Surep, by \_\_\_\_\_
- The enclosed is for your information. If used in a future report,  conceal all sources,  paraphrase contents.
- Enclosed are corrected pages from report of SA \_\_\_\_\_ dated \_\_\_\_\_

Remarks:

2 photos of Albert Osborne, taken 10/63,  
also attached.

Enc.  
Bufile 105-82555  
Urfile 100-10461

100-10461 NR3456

2/15/64

AIRTEL

AIR MAIL

TO : DIRECTOR, FBI (105-82555)

FROM : SAC, DALLAS (100-10461)

- P -

SUBJECT: LEE HARVEY OSWALD, aka  
IS - R - CUBA  
OO: Dallas

Re Bureau teletype to Dallas 2/14/64, requesting a letterhead memorandum be furnished concerning the manifest of the Transportes Frontera Bus Company.

Enclosed herewith are ten (10) copies of a letterhead memorandum together with three (3) copies of exhibit D - 106, two (2) of which have been designated as President's Commission copies and one (1) as the Bureau copy.

The information contained in the letterhead memorandum has been taken from Legat Mexico letter to Bureau 12/11/63, which enclosed a letterhead memorandum containing information developed by CIA and from page 22 of the report of SA JOHN M. KEMMY, dated 2/6/64, at San Antonio.

SA KEMMY advised by telephone on 2/14/64, that JUANA MARIA ALANIZ, referred to in the enclosed letterhead memorandum, had been located and interviewed and that it was established that she travelled on a different bus line, namely, Transportes Del Norte, and did not know OSWALD. This information was included in the letterhead memorandum as it was believed pertinent.

3 - Bureau (Enclosures 10)

2 - Dallas

RFG:ej

(5)

Serialize \_\_\_\_\_

Index \_\_\_\_\_

File \_\_\_\_\_

Search \_\_\_\_\_

3468