408

А. И. КИМ
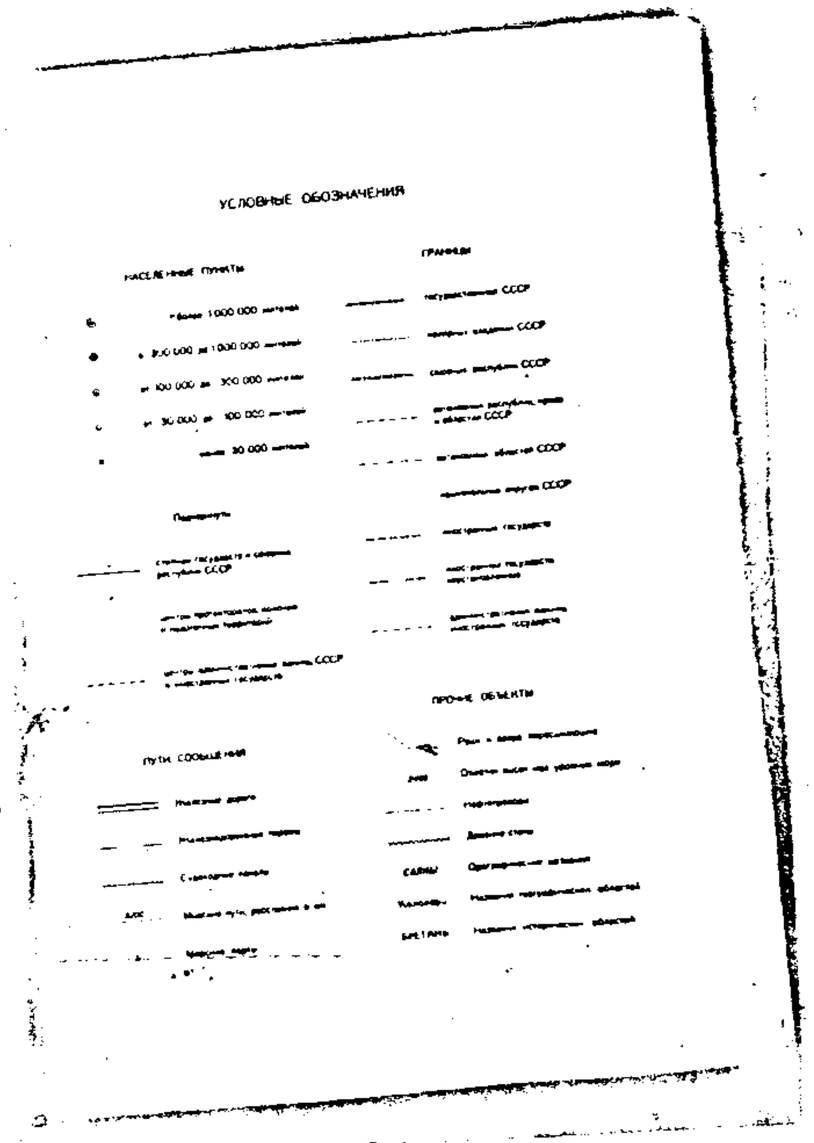
СОВЕТСКАЯ ИЗБИРАТЕЛЬНАЯ СИСТЕМА