

11/1/63

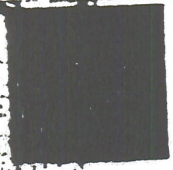

MISC.

LETTERS AND MEMOS

PRIOR TO ASSASSINATION

8/19/63	BA TO B, BS & MM (THREAT TO ATTORNEY GENERAL)	334
8/20/63	BA TO B (THREAT TO ATTORNEY GENERAL) BA LHM (THREAT TO ATTORNEY GENERAL)	336 335
8/28/63	MM TO B (THREAT TO ATTORNEY GENERAL)	329
8/29/63	LHM (RE THREAT TO ATTORNEY GENERAL)	332
8/31/63	MM TO B (ENCLOSING LHM RE THREAT TO A.G.) MM LHM (THREAT TO ATTORNEY GENERAL)	328 327
9/3/63	WFO TO B (ARTHUR JENNINGS GRIFFITHS, JAMES MEREDITH)	1861
9/5/63	BS TO B, MM & BA (THREAT TO ATTORNEY GENERAL)	331
9/6/63	BULET TO SECRET SERVICE (THREAT TO ATTORNEY GENERAL)	330

LETTERS AND MEMOS

9-17-63

WFO let to B (re Possible Kidnapping of Robert Kennedy's Children)	1859
WFO LHM (Possible Kidnapping of Robert Kennedy's children)	1858

MISC.

11/21/63

SERIAL

SA LHM (EUGENE CARRINGTON)
LET FROM "A PROTESTANT"

1498
000

LETTERS AND MEMOS

11/22/63

SAC SHANKLIN MEMO
HALL MEMO (SEARCH OF SCENE)
OC MEMO (RE ERNEST JENKINS)
ASAC MEMO (RE SAN ANTONIO CALL)
PEARCE MEMO
STEVENS MEMO (RACISTS)
RENFRO MEMO (FELIX MC KNIGHT, INFORMANT)
PEARCE MEMO (A. L. COUCH, INFORMANT)
CLARK MEMO (S. R. LAND)
CLARK MEMO (MEXICO CITY, LEGAT)
S. PINKSTON MEMO (OFFER BY KODAK)
BARRETT MEMO (EMPLOYEES OF TEXAS SCHOOL BOOK DEPOSTTORY)
C. BROWN MEMO (OSWALD'S MOTHER)
LOEFFLER MEMO (JFK'S BODY)
SHANKLIN MEMO (POLYGRAPH)
SHANKLIN MEMO (RIFLE)
LOEFFLER MEMO (BULLET-CONNALLY)
NEELEY MEMO (ELKINS)
LOEFFLER MEMO (MURDER CHARGES FILED)
HOWE MEMO (ROBERT LEE OSWALD)
HOWE MEMO (ROBERT FRAYXIE)
PEARCE MEMO (HANK FARMER)

1
2
3
4
7
8
9
10
11
15
16
18
19
23
24
25
32
33
34
35
36
37

LETTERS & MEMOS

11/22/63

LOEFFLER MEMO (NOTES ON RACIAL GROUPS)	43
CLARK MEMO (RE TELEPHONE CALL)	22
BHANT MEMO (MARINA OSWALD)	44
SHANKLIN MEMO (RIFLE CUSTOM CHECKNYC)	51
CLARK MEMO (COMPLAINT VOIDS-PATHOLIST)	36
RENFRO MEMO (NBC FILM)	57
LOEFFLER MEMO (RUSSIAN INTERPRETER)	60
CLARK MEMO (MARIE OSWALD-MICHAEL PAYNE)	61
RENFRO MEMO (225,000 DEAL)	65
PINKSTON MEMO (LYNN GREGORY)	66
RENFRO MEMO (LYNN GREGORY)	67
H. BROWN MEMO (SECURITY INFORMANTS)	68
BARRETT MEMO (DISTANCES)	69
CLARK MEMO (RIFLE BLANKET)	70
LESTER MEMO [REDACTED] INFORMANT) b7D	71
PINKSTON MEMO (RIFLE)	72
BRINKLEY MEMO (WILLIAM R. JONES)	73
UNNAMED MEMO (BARBER-MARRIATT)	74
PEARCE MEMO (C. B. WELBEN)	75
RENFRO MEMO (W. W. SOOTER)	76
RENFRO MEMO (EARLINE DAY, INFORMANT)	77

LETTERS AND MEMOS

11/22/63

RENFRO MEMO (MRS. LEE OSWALD)	78
HOWE MEMO (FNU CRAWLEY)	79
RENFRO MEMO (ALAN MC DONNELL, INFORMANT)	80
CLARK MEMO (MIKE QUINN, INFORMANT)	81
RENFRO MEMO (JIMMY GEORGE ROBINSON)	84
UNNAMED MEMO (ROBERTSON & TURNER BALLARD)	85
S. PINKSTON MEMO (TELEPHONE NUMBER)	88
PINKSTON MEMO (RIFLE CRIME-SCENE)	89
LISH MEMO (EMPLOYEES BOOK DEPOSITORY)	101
HEITMAN MEMO (LEGAT, MEXICO CITY AGENT)	103
SHANKLIN MEMO (LEGAT, MEXICO CITY)	104
HEITMAN MEMO (ROWLANDS)	111
CLEMENTS MEMO (ROGER LAMB)	112
HOWE MEMO (PER CONTTON)	113
CLARK MEMO (BUS DRIVER)	114
RENFRO MEMO (SO GARMENT)	116
NEWSOM MEMO (PHONE CALL)	117
SHANKLIN MEMO	120
PEARCE MEMO (MICHAEL PAYNE)	181
HALL MEMO (BOB FIELDS)	182
PEARCE MEMO (TENNIS BALL)	122
RENFRO MEMO (MILCOREN)	126
LISH MEMO (SUSPECT SEEN)	136
HOWE MEMO (NEWTON ARMSTRONG)	137

LETTERS AND MEMOS

11-22-63

PINKSTON MEMO (OCCUPANTS TEXAS SCHOOL BOOK DEPOSITORY) 279
 MOSTY MEMO (SEARCH WARRANT OF OSWALD) 279
 CLEMENTS MEMO (STATEMENTS TAKEN BY SO) 281
 NEELEY MEMO [REDACTED] 283
 NEWSOM MEMO [REDACTED] 298
 CLARK MEMO [REDACTED] 185
 ELLINGTON MEMO (MRS. JOHN C. INGRAM) 196
 BOOKHOUT MEMO (EVIDENCE FURNISHED BY CAPT. FRITZ) 166
 SA LHM [REDACTED] 372
 CLEMENTS MEMO (DESCRIPTIVE DATA ON LEE HARVEY OSWALD) 304
 LHM (MONTGOMERY GROVES) 738
 PINKSTON MEMO (LT. CARL DAY, ROY S. TRULY) 2478
 NEELEY MEMO (MR. FRANK PAGE, JERRY M. WALNUT) 2469
 DL TO MM (POSTAL INSPECTOR ZARZA, NO) 2660
 CLARK MEMO (TELEPHONE CALL-MARY J. SMITH) 22
 CLARK MEMO (RIFLE) 29
 DRAIN MEMO (RIFLE) 30
 SHANKLIN MEMO (RIFLE AND SCOPE) 31
 LOEFFLER MEMO (PAPERS FOUND BY O. B. WRIGHT AT PARKLAND) 43
 NEWSOM MEMO (OC TELE CALL) (ERNAEST DOW JENKINS) 46
 MARY HOWELL LET FROM MIAMI 338
 DL LET TO MARY HOWELL, MIAMI 338a
 SHANKLIN MEMO [REDACTED] 378

b7D

b7c, d

(c) b1

MEMOS AND LETTERS

11/22/63

SA LHM (RECORDS OF INTC, SAN ANTONIO) 921
 112th Int. Corps Group Reports re Oswald 2381, a, b, c
 LET FROM JOE R. CODY TO CAPT. W. C. FANNIN (MR. VAUGHN) 1945
 PX LHM (RAY SHUFFIT) 339

LETTERS & MEMOS

11/23/63

RENFRO MEMO (EMPTY BAG AND HAT)	144
HALL MEMO (VAGONOR)	145
E. HORTON MEMO (STRIVICK)	148
ELLINGTON MEMO (MONEY ORDERS)	149
S. PINKSTON MEMO (TELEPHONE CO. CALL)	152
LISH MEMO (BRANIFF FLIGHT 20)	153
H. BROWN MEMO (H. A. FARMER)	155
KUYKENDALL MEMO (JACK LAWRENCE)	157
H. BROWN MEMO (PHOTOGRAPHIC PROCESS)	158
LEAD SHEET (4 LEADS--DR. SHIRE, MRS. CONNALLY)	163
IR OF LEE HARVEY OSWALD (RAP SHEET)	164
DL TO B (EVIDENCE TO LAB)	167
NEELEY MEMO (RAMSEY)	168
WILLIAMS MEMO (CONNALLY LETTER)	169
HOWE MEMO (ROBERT OSWALD)	171
CLARK MEMO (HIDELL)	176
ANDERTON MEMO (N. W. GEORGE)	177
ANDERTON MEMO (LOUIS ROBERTSON, INFORMANT)	140
H. BROWN MEMO (REDELL GREGORY, INFORMANT)	142
SAC SHANKLIN MEMO (ASST. DE LOACH - JESSE CURRY)	142a
PERRYMAN MEMO (PHOTOS TEXAS SCHOOL BOOK DEPT.)	143
CLARK MEMO (SEC. CHIEF HANDLEY)	200
ELLINGTON MEMO (POST OFFICE INSPECTORS)	206
SHANKLIN MEMO (USA SANDERS)	215

LETTERS AND MEMOS

11/23/63

CARTER MEMO (JAMES DE PRATO, IRS)	217
PERRYMAN MEMO (POLAROID MEMO PHOTO BY MOORMAN)	224
H. BROWN MEMO (RONNIE DUGGER, T. GEORGE HARRIS)	230
ECKENRODE MEMO (ROULE MOAGE, NY LEC. 024257)	245
DL TO B (PURCHASE OF WEAPON AND SHIPMENT)	248
DL TO B (FILM 11/22/63, ABRAHAM ZAPRUDER)	249
PHONE CALL FROM CG (WEAPON)	256
ANDERTON MEMO [REDACTED] b7D	177a
H. BROWN (MRS. YOUNG)	178
BASHAM MEMO (LINTZ)	183
BASHAM MEMO [REDACTED] b7D	185
HALEY MEMO (ROY COOPER)	186
MYERS MEMO (MRS. OSWALD C:LINIC)	189
PINKSTON MEMO (WAREHOUSE PERSONNEL-BOOK DEPT.)	271
RUDD MEMO [REDACTED] ETAL, CIA) b7c	286
LISH MEMO (ARTHUR MACK)	366
WILLIAMS MEMO (RIDELL GREGORY)	2661
BRAKE MEMO (CI'S AND PCI'S-PARIS RA)	2781
SHANKLIN MEMO (LAB REPORT ON BULLETS AND OSWALDS SHIRT)	448
TP LHM (CAPT. JOE PRICHARD, ED WILSON, AAA RADIATOR SERVICE)	466
SA LHM (L. L. RIVERS, MAJOR JOSE E. CABAZA)	468

11/23/63

Clark Memo (Hidell - CIA) **b7D**
 Myers Memo [REDACTED] **b7D**
 Jennings Memo (Jas. Byron)
 Clark Memo (Rifle, Traced)
 Clark Memo (CIA INFO)
 Leitman Memo (PSI'S)
 Kuykendall Memo [REDACTED] **b7D**
 Williams Memo (Ridell Gregory)
 Stevens Memo (GARY PETERSON)
 E. Harrison Memo (Harold McDermid)
 Clark Memo [REDACTED] **b7D**
 Lish Memo [REDACTED] **b7D**
 Basham Memo (American Express Co)
 E. Harrison Memo (Karry Thornley)
 Kuykendall Memo (Terri Breeding)
 Kuykendall Memo (Weissman)
 Kuykendall Memo (dissimination memo)
 Kuykendall Memo (Lawrence Smith)
 Anderson Memo (B. R. Neale)
 Clements Memo (Clarence Bailey)
 Odom Memo (Location Oswald's wife and Mother)
 E. Horten Memo (Ilya Manantov)
 Griffin and Kennedy Memo (adolphus Hotel)
 Cassare and Grandy Memo (Chas. Lewis)
 Jenkins Memo (Harold Boots)

308
 309
 310
 311
 312
 313
 314
 315
 316
 317
 318
 319
 353
 354
 355
 356
 358
 359
 363
 369
 371
 376
 419

LETTERS AND MEMOS	(89-43)	11-23-63	SERIALS
KUYKENDALL MEMO TO SAC (RE RIFLE)			315
LISH MEMO TO SAC (MICHAEL PAINE)			335
A.D. NEELY MEMO TO SAC (MRS. HARAH KING			336
A,D, NEELY TO SAC (ASSASSINATION OF WORL D LEADERS)			337
SA WILLIAMS MEMO TO SAC (COX-BOX AT TRAILWAYS BUS STATION)			342
WULFF MEMO TO SAC (TONEY-BORDER CHECK)			350
HOWE MEMO TO SAC (NEWSPAPER PHOTOS)			352
CLARK MEMO TO SAC (RE PLACE OF RIFLE PURCHASE)			306
KUYKENDALL MEMO TO SAC (RE TRACING OF RIFLE)			312
KUYKENDALL MEMO TO SAC (GRAHAM DASH UNSUB AT AIRPORT WITH TWO RIFLE CASES)			313
FD 159 (TWO WITNESSES RE SHOOTING OF <u>SO</u> DL PD OFFICER)			355
FRANK APPLGATE LET. TO HOOVER			2486
[REDACTED] LET TO FBI (RE NEWSCLIP AND CRITICISM)			1941
<i>cotton memo</i>		b7D	352

LETTERS AND MEMOS

11/23/63

SA BHM (FRANK M. LONG, JOE AND LYNN FORREST, RICHARD MONTGOMERY)	473
BS LHM (RICHARD WHITTED, FLORENCE T. C. CABORE)	475
BS LHM (HOWARD HARVEY, WALTHAM GRINGING WHELL, WALTHAM, MASS.)	477
EP LHM (GARY EDWARD PETERSON)	519
BU LHM (STANLEY BABULA)	527
BU LHM (ANNETTE ALLARD)	529
MED. AND SURGICAL HOSP., BRADY, TEX. LETTER (A.W.HICHMAN, M.D.)	545
PX LHM (JAMES THOMAS, FLOYD RASMUSSEN (ph))	531
SA LHM (ROGER S. NEBLETT)	565
DE LHM (CHARLES LEWIS)	567
LA LHM (DICK WATLEY)	571
SA LHM (JOHN D. THOMPSON, BARRY J. CASTER)	619
HO LHM (MANANTOR)	731
LHM (HARRY NORTOW)	734
LET. FROM A "YANKEE"	606
LET. FROM "AN AMERICAN CITIZEN"	626
ANDERTON MEMO (H. W. BETZNER)	632
LET. OF OSWALD'S TO HENRY LEE-HEAD OF FPCC	1084
BROWN MEMO (OSWALD AND FPCC)	1085
AFFIDAVIT OF OSWALD	721
INS LET RE OSWALD	722
INS LET RE OSWALD	723
INS LET RE OSWALD	724

LETTERS AND MEMOS

11/24/63

DL TO B (PHOTO OF OSWALD FOUND AT PAINE'S RESIDENCE)	284
LET FROM A.C.SULLIVAN (EDWARD JOHN PIC, $\frac{1}{2}$ BROTHER OF OSWALD)	368
GEMBERLING MEMO (THREAT TO SHOOT MAYOR OF DALLAS)	293
JENNINGS MEMO (DESC. OF RIFLE)	308
KUYKENDALL MEMO (PLYMOUTH PARK SHOPPING CENTER)	404
HEITMAN MEMO (SLOAN-H.L.HUNT RESPONSIBLE FOR ASSASSINATION)	406
KUYKENDALL MEMO (ASSN. OF WILLIAM ALLEN)	407
KUYKENDOLL MEMO (ASSN. RE JOHN RICHMOND)	408
NEWSOM MEMO (RE LARRY HOCKBERG, JAS. F. RIZZUTO)	414
KUYKENDOLL MEMO (RAYMOND HOEKSTRA, BILL DEMAR)	416a
RAWLINGS MEMO (TELEPHONE NO. WH 3-0062)	418
BRINKLEY MEMO (S.L. LAND)	435
CLEMENTS MEMO (S. W. BLANKENSHIP)	446
HORTON MEMO (LOUIS SPRINGFIELD)	447
CLEMENTS MEMO (INFO TO BE OBTAINED FROM FORREST SORRELLS)	449
LOEFFLER MEMO (EDDIE BARKER)	503
HOSTY MEMO (DOROTHY SMITH, RUTH PAINE, MARINA OSWALD, etc.)	517
KUYKENDALL MEMO [REDACTED] 471	427
SHANKLIN MEMO (EDDIE BARKER)	428
SHANKLIN MEMO (JELFF EDWARDS, SERGE FLEEGERS)	429

11/28/63

ANDERTON MEMO (MRS. G. BOWNER)	582
LET. FROM GEO. W. CHIPLEY TO DALLAS OFFICE	579
LAB. TRANS. FORM	583
LAB. TRANS. FORM	584
LET. FROM MRS. JOY ROTUNDO	1142
SHANKLIN MEMO (TOMMY THOMPSON)	1143
SHANKLIN MEMO (INSPECTOR BOB WICK)	1144
INSP. MALLEY MEMO (PHONE CALL FROM MR. BELMONT AT B)	1998
ANDERTON MEMO (JIM BRADFORD)	2564
NEWSCLIPPING FROM MP (DANIEL POWERS-MILITARY AQUAINTANCE OF OSWALD)	1933
DRAIN MEMO (MR. FORREST SORRELS)	1416
LET FROM DON C. MC GLOTHLIN TO B	1804
CITIZEN'S LETTER- L. W. SMITH	946
CITIZEN'S LETTER- EDAN M. BOYD	947
CITIZEN S LETTER- CAROL BAILEY	951
NH LHM (JAMES A. DANNER)	954
BS LHM (PORFIRO SORSE)	968
SA LHM (BILL STEVE ALLEN)	700
BS LHM (MISS LORRAINE VARGAS)	583
HALEY MEMO (AUSTIN MONROE HARRISON)	582
LET. FROM T. G. REITH TO DALLAS OFFICE	574a
BRINKLEY MEMO (443
ANDERTON MEMO (MRS. THOMAS ECKOLS)	545

MEMOS AND LETTERS

	11-25-63	SERIAL
ANDERTON MEMO TO DL (DR. JACK C. HARPER; BILLY A. HARPER; MR. ROBERTSON; MR. BOUGH		479
ALMON MEMO DALLAS (HOKE GLEN WILLIAMS; MRS. JEAN OTT; GLEN (LNU) KOHL'S		482
DRIVE-IN; [REDACTED]	670	
NEWSOM MEMO TO DL (EASTMAN, KODAK COMPANY; MR. WALTER BENT; MR CHARLES		493
BRONSON)		
KX LETTERHEAD MEMO (BILL DEMERIS)		494
HARRISON MEMO DL (MRS. WILLIAM V. BARKER; MRS. MARY LEE WILLIAMS;		495
MRS. GEORGIA HENDRICKS; MRS. HERMAN M. CLAY)		
ANDERTON MEMO DL (DR. HOMER WOOD)		497
DL LETTER TO MR. RAY PHILLIPPE		498
HEITMAN MEMO DL (DR. MOURY SOLTES; DR. TOM SHIRES)		499
KUYKENDALL MEMO DD (IGOR VAGANOV; ANNE KATHRYN VAGANOV nee DULIN)		504
INSERT B.S. DATE 11-25-63 (FAIR PLAY for CUBA COMMITTEE; MARINA NICHIL-		516
AYEVA)		

NEWSOM MEMO DL (MR. WALTER BENT; MR. CHARLES BRONSON)	518
KENTZER MEMO DL	522
STEVENS MEMO SAC (89-43) (MRS. JOHNSON)	526
HOSTY MEMO DL (J.F. ROSE; H. M. MOORE; R.S. STOVALL; J.P. ADAMCIT)	538
CLARK MEMO DL (GEORGE BENJAMIN)	542
[REDACTED]	[REDACTED]
[REDACTED]	[REDACTED]
[REDACTED]	[REDACTED]
[REDACTED]	[REDACTED]
[REDACTED]	[REDACTED]

MOS AND LETTERS

11-25-63

RECEIVED

MEMO J.W. ANDERTON (MRS. G. BOWNER)

642

PERSONAL LETTER OF (GEORGE W. CHIPLEY TO DL POST MARKED 11-25-63)

643

B. REPORT TO DL (HAIR, ECT, EXAM.)

644

B. LETTER TO DL (microscope)

645

MITMAN MEMO DL (LETTER TO OSWALD, REQUEST FOR OSWALD TO CALL AT IRVING TEL. TO PICK UP PARCEL)

646

DLORD MEMO DL. (CHARLES B. MILLER, MILLER FUNERAL HOME)

610

MYERS MEMO DL (RE: SEQUENCE OF EVENTS LEADING TO DEATH OF OSWALD)

611

WOKCUT MEMO DL (DAVID FERRIE)

622

MITMAN MEMO DL (DAVID WM. FERRIE)

623

ANNAGAN MEMO DL (ART HAMMETT)

624

WOKCUT MEMO DL (RE EX. OF BULLET THAT KILLED OSWALD BY BU.)

635

MARRISON MEMO DL (.38 S&W SN 893265 FOUND BY WILLIE FLAT)

636

WENNINGS MEMO TO SAC (44-1639) (RE: PHOTOGRAPHED BODY OF LEE HARVEY OSWALD AT MILLER'S FUNERAL HOME)

635

WENFRO MEMO DL (DALLAS TIMES HERALD) RE MAP ITEM FOUND

1268

RADIO GRM TO DIR DL CG NO

670

678

" " " " " 743

712

2 on SAN ANTONIO BELL TELEP., HO (MA 36211)

691

WANKLIN MM TO DL (C. ANDERSON LEGAT, MEX. CITY)

694

WSP MALLEY MM TO DL (DL PD PRESS RELEASE)

633

Memos & Letters

61

11/25

[Redacted block]

3041
3041A

LETTERHEAD MEMOS & LETTERS 11-26-63
 H LETTERHEAD MEMO (DOUGLAS E. HARTSELLE)
 H LETTERHEAD MEMO (RAYMOND SMITH)
 SF LETTERHEAD MEMO (ALBERT JASON LIMA)
 SF LETTERHEAD MEMO (ALBERT JASON LIMA)
 NEWSCLIP FROM LA (RE: "MARKSMANSHIP")
 SA LETTERHEAD MEMO (MRS. ALBERT SESTAK)
 SA LETTERHEAD MEMO (DR. BEN PARKER)
 BS LETTERHEAD MEMO (JOHN RICARDO)
 DRAIN MEMO SAC (LEROY T. GILMORE)
 HARRISON MEMO SAC (WM. H. PARKER)

SERIAL
 943
 956
 960
 960a
 963
 936
 934
 966
 977
 978

MEMOS & LETTERS

11/26/63

G. THOMPSON & J. PEDEN TO SAC (SKIRINSKI) MM 642
 G. THOMPSON & J. PEDEN TO SAC (G. LEAMAN) MM 643
 E. HORTON TO SAC (STEWART L. REED) MM 644
 UNDERHILL MM TO SAC [REDACTED] b7D 647
 SAC SHANKLIN MM TO FILE (WRIGHT MATHews) 648
 SAC SHANKLIN MM TO FILE (MAP) 652
 T. LEATHERBERRY LET TO DL 654
 UNDERHILL MM TO SAC (ANON CALL) 655
 UNDERHILL MM TO SAC (MR3. JACK COHAN) 656
 R. BASHAM MM TO SAC (WILIAM H. PARKER) b7D 671
 G. CARLSON MM TO SAC [REDACTED] R. SURREY) 675
 HEITMAN MM TO SAC (OSWALD IN ALICE, TEX.) 677

MEMO DL (JOE DRISCOLL THREATS ON JOHN HILL)
 SHANKLIN MEMO (PHOTOS OF FINGERPRINT ON RIFLE) 801

1103

ELEGRAM

11-24-63

ESTERN UNION TELEGRAM # SYA142SYNB719 8:00 pm 11-24-63 (FOOD SPECIMEN) 405

ELEGRAMS

11-25-63

ESTERN UNION TELEGRAM # DA037 D LLV143 1:54 pm (LILLIAN FISHER)

SERIAL
805

MEMOS AND LETTERS

11-26-63

SERIAL

LETTER FROM A READER ("FOOD FOR THOUGHT"; KARL WILSON) ✓ 124
 CLARK MEMO DL (NELDA A. FITZHUGH ; HOWARD DONALD FITZHUGH) 130
 HEITMAN MEMO (PROCESS AGAINST OSWALD) 178
 PEGGS MEMO DL (MIKE SHAPIRO) 113
 ANDERSON MEMO (JAMES M. SHEPARD) 114
 DE BRUEZS MEMO DL (MICHAEL HERMAN) 116
 SA LETTERHEAD MEMO (FRANK NEWMAN, SO, COTULLA, TX; FRANK TRABULA, CN 617
 6883; JOE P. SWANSON)
 DRAIN MEMO DL b7c JOE RODRIGUEZ MALINA) 121
 HOWE MEMO DL b7c 125
 THOMPSON MEMO DL (ROBERT HATFIELD, BERNARD WEISMAN) 140
 THOMPSON MEMO DL (J. P. HARRIS, C. B. WALKER OR WALLER) 141
 LA. LETTER TO DIR. ATTENTION: FBI LAB. (J.E. HUGHES) 100
 [REDACTED] 107
 B U LETTERHEAD MEMO (PETR S. DERJABIN) 107
 WILLIAMS MEMO DL (W. SPOTSWORTH HOLLIS; MRS. ANNA HOLLIS; NICOL SCALE COMPANY) 134
 DIR LETTER TO LATHAN (RE: TRANSPORTATION FOR A SPECIAL AGENT OF THIS BUREAU) 140
 MYERS MEMO DL (LT. BOHART; EDGAR REIBER) 157
 SHANKLIN MEMO FILE 89-43 167
 FR. FROM CURRIER, 201 458 MINIOLA, TEX. (ENCLOSED w/3 ltrs 1 ea to MRS KENNEDY
 [REDACTED] MRS TIFFIN, MRS. OSWALD) 1069
 [REDACTED] 1061
 OMM DL (ASSASSIN SUBJECT-NO AND DANGER, BENACIO DE WILIRA) 1018
 LANAGAN MEM SAC [REDACTED] b7c 1102
 SHANKLIN MEM DL (TITTLE, HILL, [REDACTED] ZA PA) 1103
 OGG MEM DL [REDACTED] b7d

MEMOS AND LTRS

11/26/63

personal ltr of (MARGARET GILMARTIN) FROM Ny, Ny 1161
 [REDACTED]
 * * * (MR W LINGAFELT) DE ~~XXXX~~ SOTO, MICH. 1144
 AT LHM (RALEIGH ODELL MC EWEN, E C MC DANIEL) 1167
 SA LHM (WILLIAM A HOLONEN, GREGORY F BASILA) w/1169
 TR OF (W P SPOFFORD) 1140
 INSP. MALLEY MM DL 1136
 SHANKLIN MEMO (O'LEARY) 716
 DL LTR USA (VIOLATION) 717
 DL LTR DIR (OSWALD PAPERS) 718
 BUR TRANSM. LTR FOR LAB REPT 1874
 1872
 H LHM (AMERICAN NAZI PARTY) 1840

LETTERS AND MEMOS

11-26-63

DRAKE MEMO (THOMAS RAY)	1922
UNDERHILL MEMO (EDITH DAVIS)	1923
DRAIN MEMO (CHARLES BOWEN)	1924
DRAIN MEMO (SARAH T. HUGHES)	1925
H. BROWN MEMO [REDACTED] b7d	1926
DRAIN MEMO (CHARLES BOWEN)	1927
ANONYMOUS LETTER REC'D (RE LICENSE KC-1990)	1928
SA LHM (RE GREGORY BASILA)	1820

LETTERS AND MEMOS

11/27/63

[REDACTED]	[REDACTED]
Letter of Subscription (MRS. J. FUENTES)	1149
Letter of (PAUL C RADER)	1141
COMMON OF SHANKLIN TO DL (DON MOORE,)	1219
Letter of (JOSEPH J CONRAD, CINCINNATI OHIO)	1220
WERTON MM DALLAS (RE ASSN OF PRES. KENNEDY)	1384
Letter from TEXAS CHRISTIAN RANCH (THE CHAPMANS)	1402
" " " " " "	1403
Letter to J.E. CURRY from LLOYD HILL, DET. BURGLARY & THEFT BUREAU	2470
MRS. J. D. PORTEITH'S LETTER TO MR. HOOVER DATED 11-27-63	2483
[REDACTED]	
LLOYD HILL LETTER TO J. E. CURRY (C.O.P., DL.) (MRS. SCHELL)	2470
ISNP, MALLEY MEMO (RE PRESS RELEASES BY CURRY & WADE INDL)	1136

AD SHEET

(Memo ect,)

11/27/63

ONE JANUARY

D. JAS. STALLONE (RICH MORRISON)

IDENTIFY GUN THAT KILLED (TIPPETT)

LETTER FROM COP CURRY RE (MRS EDNA WALKER)

SHANKLIN MEMO X (DON MOORE (M OSWALD'S RESIDENCES))

SERIAL

1015

1016

1216

1273

1298



MEMOS & LTRS

11-27-63

SERIAL

SU to BU-ltr (JOSEPH A. GAVALYA)

1406

SU to BU-ltr (CHURCH OF THE FIRST BORN OF THE FULLNESS OF TIME)

1408

MM TO B (POST CARD TO PALM BEACH TIMES re ASSASSINATION)

1894

SA LHM (RE PATRICK GAYLE CONNOR)

1929

CLARK MEMO (FORREST SORRELS, Secret Service)

1931

LOEFFLER MEMO (EMMETT DIAMOND)

1932

SHANKLIN MEMO (RE OSWALD'S PAY AT THE TEXAS SCHOOL BOOK DEPOSITORY)

1819

RE

SU LHM (RALPH HIGBEE)

1407

SU LHM (JOSEPH GAVALYA)

1405

LOEFFLER MEMO (DEPT OF HEW)

1773

U.S. SECRET SERVICE DOCUMENT TO INSP. KELLEY

1335

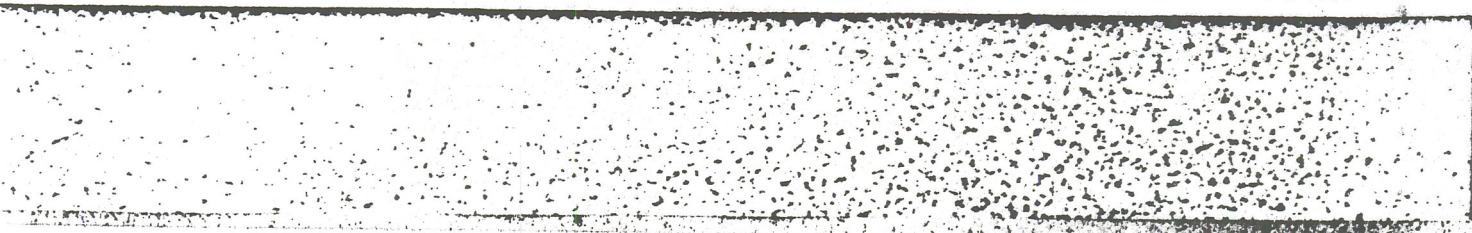

LETTERHEAD MEMOS, LETTERS, ETC.

11-27-63

CITIZENS LETTER - EDNA M. BOYD
CITIZENS LETTER

SERIAL

948

950

919

970

976

COPY OF FPCC HANDBILL, BLOCK STAMPED 11/27/63
DL LETTER SA (TRANSMITTAL OF PHOTOS OF OSWALD & RUBY)
SHANKLIN MEMO FILE (JAMES H. HAMM)

CS, LETTERS, RADIOGRAMS

11-27-63

SERIAL

1179

1181

1185

1189

1192

1196

LETTERHEAD MEMO (GENE LAMSON)
LETTERHEAD MEMO (UNKNOWN MAN AND WOMAN IN DL)
LETTERHEAD MEMO (RICHARD LAWRENCE PHILION)
LETTERHEAD MEMO (SERGEANT ANDERSON, FORT SILL, OKLA.)
LETTERHEAD MEMO (BILL MEANS)
MO FOR FBI FROM CIA, MIAMI (REACTION BY CUBAN EXILE COMMUNITY TO PRES. KENNEDY'S DEATH)

1199

1205

1207

LETTERHEAD MEMO (J.A. MILTEER)
LETTERHEAD MEMO (RALPH DELANEY HUGHES)
LETTERHEAD MEMO [REDACTED] MEXICALI, BAJA
CALIFORNIA, MEXICO)

OUR TRANSM. LTR FOR LAB REPT

1883

1881

1878

1876

LHM (ARIE LANDRUM, SANDRA ANN FAUST)
SHANKLIN MM FILE (NO PHONE CALL RE SEC., SOUTHERN BELL TEL.CO.)
SAC CLARK MM FILE (INFO. RE FORREST SORRELS, SEC. SERV.)

1845

2036

2274

LHM From MM (J.A. MILTEER, R.E. DAVIS, ROBERT SHELTON)
LHM FROM SA

2584

MEMOS AND LETTERS AND RADIOGRAMS	11-27-63	SERIAL
DL LETTER TO DIR. ATTENTION: FBI LABORATORY(LT. CARL DAY; SMITH AND WESSON SHUBOSE REVOLVER, SN V5102101)		799
DIR RADIOGRAM DL TED 11-27-63(SIX POINT FIVE MM MANLICHER-CARCANO RIFLE SN C 2766)		802
DIR RADIOGRAM DL DATED 11-27-63 (WALTER DAVID LOVENFELS)		805
NY RADIOGRAM DIR, DL, NO DATED 11-27-63 11:24 am est		806
ANDERHILL MEMO DL (JUNIOR LEE DALE)		805
DL LETTER TO DE ("UNCLE DUMMY ")		841
DL MEMO TO DE ("UNCLE DUMMY")	b7d	842
CARTER MEMO SAC 89-43 [REDACTED]; C.A. THOMPSON; LAIRD THOMPSON; JOE JENCK RUBENSTEIN)		864
JOHN L. MCCOY LETTER TO DL .		868
TARRANT COUNTY CRIME COMMISSION, INC. LETTER DATED 11-27-63		875
[REDACTED]		[REDACTED]
ALLY MM DL (FERRELL & D. FERRELL)		1012
ANKLIN MM (SAC MAYNOR TELF CALL FRQ: NO TO DL)		1027
ANKLIN MM DL (PHOTO OF OSWALD PERSONAL EFFECTS IN BILLFOLD FOR DL PD)		1039
LTR MRS WILLIE L. CURRIER		107C
RADIO-PLAIN TEXT CC DL (LOVENFELS)		1073
LHM (EDWARD BOLLERS)		1047
FERRELL MM DL (BELLAN, DRAKE-BAUGHTER)		1101
PERSONAL ltr from (PETE BARTING) from England postmark		1162
" " (MISS CATHERINE LARNER) Oakland, Calif.		1165
PERSONAL LTR OF (MRS TILTON) Wichita Fall, Tex.		1172
" " (JESSE NILES) Council Bluffs, Iowa		1173
" " (J M LESLIE) TRENTON, NEW JERSEY		1174
2 " W/DIAGRAM OF TIME SEQUENCE TAKEN TO FIRE THREE SHOTS (KASPER, WM, AZUSA CALIF.)		1175

READ SHEET	(Memo set.)	11/26	SERIAL
[REDACTED]			[REDACTED]
MRS TONEY HENDERSON			1010
BOYD MM (SA LEON I GOPADZE OF SS INTERVIEW OF MARINA OSWALD)			1293
HANKLIN MM (WM. C. SULLIVAN, JAS ROWLEY, FOREST SORRELS, ELBERT W. THURMAN)			1294
ALLEY MM (MARIO ESTO, FRED HARVEY)			1295
HANKLIN MM (WM. C. SULLIVAN)			1296
ALLEY MM (ANATOLE BOUGASLAV)			1299

MEMOS AND LETTERS

11/28/63

FRANKLIN MEMO DL (GOV. OF TEX. COAT)	1121
A LHM (CHESTER LEO HELMS, JR, LEONARD SOFORO, "ODIN", ELAINE ELKEN)	1855
A LHM (FATHER ANTONIO MORENO, FATHER RICHARD LAWRENCE PHELION)	1852
A LHM (LT COL. L. L. RIVERS, KENNETH BHAND, DEN MEDDERS, SUN VALLEY DUSTING CO., CLYDE ELLIOTT, CHUCK ROGERS, ELLIOT AVAIATION CO.)	1850
A LHM (JOE BRAND CLOTHING STORE, VINCE NT CHRISTI)	1848
ODUM MEMO (RUTH PAINE-GIVING NAMES OF INTERVIEWING SA'S TO PRESS)	1818

LETTERHEAD MEMOS, LETTERS, & ETC. 11-28 -63
DL LETTER NO (RE: 8 PHOTOS OF INDIVIDUAL AT MEXICO CITY)

SERIAL
971

MEMOS & LTRS

11/28/63

SERIAL

OLIVER MM DL (PAT CROSSLAND-JULIO C. FERNANDEZ)

2662

MEMOS, LETTERS, AND RADIOGRAMS	11/28/63	SERIAL
DIR RADIOGRAM DL, LA, DATED 11/28/63 6:40 pm cst (LIEUTENANT MICHAEL DE PADRO)		846
H. BROWN MEMO SAC (RUBENSTEIN)		1078
MM LTR TA, DL, BA (780 NORTHWEST 43rd ST. (ETHEL C. HODGE, JACK HODGE)		1068
NDERHILL MM DL (HOLMES)		1013
LLY MM (BURGESS)		1008
LLY MM (ESTES, STONE, GOODWIN)		1007
OWN MM DL (HENDERSON)		1019
OWN MM DL (BARBER-KRAD, APP FIELD)		1020
ANKLIN MM DL (CALL FRM FREEMAN FBI LAB)		1031
LINGTON MM DL (PETTIT, CORRES NBC NEWS)		1037
NKSTON MM DL (CROG, L. CROG, KRENZEL, A. KRENZEL)		1040
PERSONAL LTR OF KREISCHER RE (OSWALD BACKGROUND)		1054
SH MM DL, EADS, LTRS TO MRS. OSWALD FRM PHILLIPS, MULLINS)		1058
ITMAN MM (BUR-CARTER RE IRISH REPUB. PLOT TO COMMIT MAHON IN DL)		1099
MM FILE (ALLEGED NEWS PAPER ARTICAL THAT OSWALD & RUBY CLOSE NEIGHBOR)		1100
PERSONAL LTR OF (CLAYTON H CLARK) RT. 2, FRISCO, TEXAS		
ANKLIN MEMO TO DL (MR FELIX, R MC KNIGHT, RE PADGETT PRINTING CO, EMPLOYMENT		1148
L LTR DIR ATTN. LAB(DOCUMENTS PRPORTEDLY BEAR HANDWRITTING OF OSWALD)		1272

11-29-63

SERIAL

ASAC CLARK MEMO (RE OSWALD'S TRAVELS IN MEXICO)	1373
PINKSTON & H. BROWN MEMO (PHONE CALLS TO MRS. MARIA VIDALES)	1374
FRENCH MEMO (PURCHASE OF REVOLVER IN MINEOLA, TEXAS)	1375
SHANKLIN MEMO (SKETCH OF 6th FLOOR TEX, SCHOOL BOOK DEPOSIT ORY)	1380
SHANKLIN MEMO (CREMATION OF OSWALD'S BODY)	1381
SHANKLIN MEMO (QUESTIONS FROM THE BUREAU RE PHOTOS)	1382
HOSTY MEMO (MRS. PAINE)	1222
BARRETT MEMO [REDACTED] b7d	1224
SHANKLIN MEMO (BOWLES, R. C. ANDERSON)	1248
CLARK MEMO (JACK RUBY IN LAREDO PREVIOUSLY GAMBLING)	1249
LET. OF BERTHA CHEEK (MRS. A. C. JOHNSON)	1115
SHANKLIN MEMO (OSWALD'S HALF BROTHER-JAMES PIC)	1276
HORTON MEMO [REDACTED] ED F. ABBOTT)	1274
HORTON MEMO (IYLA MAMTOV, ELIZABETH LEE GEALY)	1278
JENNINGS MEMO (FRITZ DIETER JAEGER, R.R. CRUMP)	1279
SHANKLIN MEMO (DO NOT TRY TO GET HANDWRITING OF MRS. OSWALD)	1280
DALLAS PD LET. (LINDA ROSENTHAL, MRS. OSWALD)	1283
SHANKLIN MEMO (WILLIAM SULLIVAN)	1297
CLARK MEMO (ALTERATIONS TO OSWALD'S REVOLVER)	1383
HOWE MEMO (MAP ANALYSIS)	1386
DRAIN MEMO (BROWN PAPER IN WHICH OSWALD CARRIED RIFLE)	1388
ANDERTON MEMO (INTERVIEW WITH B. W. FRAZIER RE SACK)	1390
BOOKHOUT MEMO (FINGERPRINTS)	1396

LETTERS AND MEMOS

11-29-63

LA LHM (re Irish Republican Army)	1863
CLARK MEMO (OSWALD'S FIREARMS)	2443
LOEFFLER MEMO (GARY TAYLOR)	1934
COVER LETTER WITH FINGERPRINT IDENT. RECORD	1822
FINGERPRINT IDENTIFICATION FOR RECORD FOR LEE HARVEY OSWALD	1821
SHANKLIN MEMO (INTERVIEW WITH MARINA OSWALD)	1817
CLARK MEMO (RE FLYING FD-302'S TO WASHINGTON)	1816
LOEFFLER MEMO (EVERETT D. GLOVER)	1815
H. BROWN & PINKSTON MEMO (INVESTIGATION AT 4821 GASTON AVE.)	1814
SHANKLIN MEMO (RE BUREAU CALL ABOUT MAP AND CRIME SCENE)	1813
AT LHM (MILTEER)	1485
SHANKLIN MEMO (NEWSPAPER STORY RE FBI AGENT GETTING KNOCKED OUT)	1391
ODUM MEMO	1411
BARRETT AND LEE MEMO (8mm COLOR MOVIE FILM)	1410
DRAIN MEMO (PARKLAND HOSPITAL)	1419
DRAIN MEMO (NORMAN LEE ELKINS)	1418
BU TO B (MRS. ESTHER GOLDMAN)	1426
LAB. TRANS. FORM	1885
LAB. TRANS. FORM	1887
LAB. TRANS. FORM	1889
SA LHM (NICHAS CASTILLO IBARRA)	2386
HALEY MEMO (PETER PAUL GREGORY)	2463
SV TO B (LLOYD SINEATH, WALTER (LNU))	2530
DL LHM (MR. LEONARD DONOHUE, ROBERT BRINNAN)	2648

LETTERS AND MEMOS

11-30-63

SA LHM (EUGENE CARRINGTON)	1499
SA LHM (ALVARDAO GOMEZ)	1496
SA LHM (LEE D'SPAIN, JERRY TUCKER)	1494

LETTERS AND MEMOS

11/30/63

SHANKLIN MEMO	1420
HEITMAN MEMO (MARINA OSWALD)	1421
MALLEY MEMO (W. E. REGISTER)	1422
HEITMAN MEMO (JIM MARTIN)	1423
SHANKLIN MEMO (JAMES EUGENE FLOYD, JR.)	1424
ALMON MEMO (MRS. JOE BAILY BLACKWELL)	1425
DL TO B (THREE 4 X 5 FILM PACKS)	1427
SHANKLIN MEMO (ARRIVAL OF JAMES GLONEK-POLYGRAPH OPR. IN DL)	1838
LA TO B (J.D. TIPPITT, S & W REVOLVER, GEORGE ROSE & CO.)	1837
LET FROM "A FRIEND OF JUSTICE & PEACE" POSTMARKED WIESBADEN	2010
MI TO DL (DANIEL PATRICK POWERS)	2275
SA LHM (O. NEWT HUMPHREYS, JR., TEXAS DEPT. OF PUBLIC SAFETY)	2391
SA LHM (UNSUB INQUIRING ABOUT A SILENCER AT DALLAS)	2389
SA LHM (JOHN EDWARD PIC)	2441
INSP. MALLEY MEMO (PD INTERVIEWS WITH OSWALD AND RUBY)	1936
HOSTY MEMO (MAIL RECEIVED BY MARINA OSWALD AT PAINE RESIDENCE)	1812

MEMOS & LTRS.

12/1/63

32111

LTR FRM REIS MITCHEL TO CHIEF, U.S.S.S. UNITED STATES TREASURY DEPT. 2664
MYERS MEMO (RE MAN BUYING .38 REVOLVER IN MINEOLA, TEXAS) 1811
DL LET DIR, LAB (SHELL CASINGS) 1809
DL LET DIR, LAB (BULLS EYE TARGET) 1810

LETTERS AND MEMOS

12/1/63

LARK MEMO DL (POLICE OFFICERS AND NEWS MEDIA) 2376
A LHM (REX JOHN WALTER JOHNSON, H R HIGGINS) 2372
ETH MEMO FRM SA (ASSN. OF PRES.) 2393
LET FRM WIS. (NEWSPAPER CLIPPING) 2433

LETTERS AND MEMOS

12-2-63

WFO LHM (block-stamp date only) (re ARTHUR GRIFFITHS)	1860
MP TO B (HAROLD JEROME MANDERY)	2557
LOGG MEMO DL [REDACTED] b7d	1942
UNDERHILL MEMO DL (MOSS WIMBISH)	1943
ASAC CLARK MEMO (BUREAU'S QUESTIONS)	1944
SAC SHANKLIN MEMO (CHARLES MURPHY, WBAP)	1946
DRAIN MEMO (WAGGONER CARR)	1948
SHANKLIN MEMO (re GRAVE OF OSWALD and EFFORTS TO PROTECT)	1949
SHANKLIN MEMO (PHOTO OF OSWALD WITH RIFLE AND REVOLVER)	1950
HARRISON & CARLSON MEMO (AGENT AT RAMADA INN-SECRET SERVICE)	1954
WM. SUNNERS LETTER TO A.G. ROBT. KENNEDY	1955
B TO DL (WILLIAM SUNNERS)	1956
INSP. MALLEY MEMO (GAUTHIER ARRIVAL IN DL AND ARRANGEMENTS FOR PICTURES)	1957

LETTERS AND MEMOS, MISC.

12/2/63

DEFFLER, MEMO DL (SPECIAL ARRIVALS FROM ST. LOUIS OFFICE)	1839
CG LT. B, (CARMEN OSIAKOWSKI)	2031
RPT. SA THEODORE A. SANDERS, 12/1/63, KX (LEE HARVEY OSWALD-IS-R)	2030
F LT. B (5 TRAIN TICKETS-LATENT FINGERPRINT EXAM)	2105
A C. T. BROWN MM TO FILE, MESSRS. W. W. SEMINGSEN, W. A. LOWKE, JR., L. R. WILCOX)	2104
LT. EP TO B ("WAS FBI AT FAULT IN KENNEDY ASSASSINATION")	2242
LTR FROM (DORATHY M. WOOD)	2277
LABIDEAU EE MEMO DD (MILO ELROY STERMO)	2278
LETH MEMO FRM SA (MR. CHRISTOBAL ESPINOSA LANDIVAR)	2398
LET FRM VICTOR, IOWA (WM. SALZHERMER??)	2395
LET FRM SUPERINTENDENT OF SCHOOLS	2397
[REDACTED]	[REDACTED]
LYONS LETTER TO FBI, TULSA, OKLA. (MR. DANIEL A. BUSCH)	2476
XXXXXXXXXXXXX	
SHANKLIN MEMO TO 100-10461 6c 89-43 (BILL SCHWEITZER; EDWIN T. PHILLIPS)	2471
MM TO B, FBI ATT: CIVIL RIGHTS SECTION [REDACTED] b7d	2585

LETTERS AND MEMOS

12/3/63

RAD. DL, (MEDICAL PREPARATIONS)	2072
ERK CARL E. WALTERS MM FILE (OSWALD-TOP TEN RECORD SHOP)	2049
JOHN V. ALMON MM FILE (MRS. STELLA DOHERTY; MRS. DAY BONDESON)	2048
ROBERT J. WILKISON MM FILE (MR. RICHARD F. MELLEN)	2047
ROBERT J. WILKISON MM FILE (EMMETT RUSSELL HEWENITH NESMITH)	2046
ROBERT J. WILKISON MM FILE (MR. WALTER E. NELSON)	2045
P. JOSEPH J. LOEFFLER MM FILE (RPTS., FILM, SHELLS TO B.)	2044
ROBERT J. WILKISON MM FILE (MRS. PEARL M. CARTER)	2076
LEO J. GAUTHIER MM MR. BELMONT (DIAGRAM #1-6th FL. TEX. SCHOOL BK. DEPOSITORY BLDG.)	2119
(#2-RAMPS, ETC. JAIL OFFICE)	
LT. TO DL, (FILM DEPICTING ASSASSINATION OF PRES. KENNEDY)	2215
LTR TO DIR ATTN ASSN'T DOR SULLIVAN (7 P RESUME ON OSWALD)	2279
STY MEMO DD (FORT WORTH KEE PRESS) b7d	2280
SAHAM MEMO DL [REDACTED] I. VAGANORE)	2282
STER-BROWN MEMO DL [REDACTED] b7d	2283
FRRETT MEMO DL (DELIVERY OF BULLET)	2284
BSON MEMO DL (JAMES GILBERT- PURCHASE OF ASSN. WEAPON)	2285
ANKLIN MEMO DL (JACQUES GARDFALO, BEARNARD GIQUEL, PARIS MATCH MAGAZINE)	2286
ANKLIN MEMO DL (LAWRENCE FERSWORTH) b7d	2287
ANKLIN MEMO DL [REDACTED] b7d	2288
ANKLIN MEMO DL (MR DEGONZAC OF THE NEWSPAPER FRANSOIR)	2289
CG ■ LTR DIR cc DL (DON C MC GLOTHLIN, GEO KANTAK)	2377

LETTERS AND MEMOS

12/3/63

SA LHM (STANLEY MOCZYGEMBA) b7c	2367
SA LHM (JOE FALCON, PETE HERNANDEZ, B F COTTON)	2365
CI LHM (EDWARD RICHARD HELTON, HAMILTON, O.)	2406
LET. FROM [REDACTED] Referred Secret Service	2420
LET. FROM F. W. DOBELL, AUCKLAND, NEW ZEALAND	2396
LET. FROM LEO J. GAUTHIER (DIAGRAMS FOR PREPARING EXHIBITS)	2405
SHANKLIN MEMO (RAYMOND FRANKLIN KRISTINIK)	2464
BASHAM MEMO (GEORGE D. MOHRENSCHILDT, VOLKMAR SCHMIDT)	2474
CRET SERVICE let to DL [REDACTED] Referred Secret Service	3320

LETTERS AND MEMOS

12/3/63

let from Inspector James R. Malley to DL. (HURST NEWSPAPER IN SAN FRANCISCO, HAROLD W. TOBIN, RONALD BUTLER, JAKE EHRLICH TOM HOWARD,) 2586

A LHM (HELEN CROZIER GREENWOOD) 2531
ULFF MEMO (RUFUS W. HAGGARD, JR.) 1985

BA LHM (HERBERT MONTGOMERY)) 2220

LETTERS; MEMOS; ETC.

12 4 63

SERIAL

A LETTERHEAD MEMO DATED 12-4 63 (GEORGE H. P. SHOWALTER, JR.; JOHN C. 2480
MACKEY; JACK H. SUCKE; WALLACE ENGRAVING
COMPANY)

LOEFFLER MEMO DALLAS (RE: OSWALDS ACTIVITIES 11/5-22/63 TO BE DEVELOPED 2465
IN MORE DETAIL)

LHM FROM SA [REDACTED] b7d JOSEPH NOBLE ADAMS, WHITE CITZENS COUNCIL 2588

LET FROM DL TO B, ATTN: FBI LAB, (JAMES HANDLEY, PHOTOGRAPHS TAKEN OF THE 2593
CRIME SCENE.)

LOEFFLER MEMO TO FILE (JIM HANLEY, PAT DERY, ELMER BOYD, J.M. POE; 2592
BARBARA JEANETTE DAVIS, CAPTAIN GEORGE DOUHTY, VIRGINIA
DAVIS, DETECTIVE C.N. DOHERTY

[LETTERHEAD MEMO (FRED MISCHLER; MR. DANNY CRONIN; CRONIN'S CORNER, INC.; 266
WILLARD THACKER)

LETTER AND MEMOS

12/4/63

DL TO B (RUSSIAN HANDWRITING BY MARINA OSWALD)	2124
HORTON MEMO (REVIEW OF BUREAU MEMORANDUM)	2290
DL TO B (HANSJERGEN STEIN)	2291
SHANKLIN MEMO (JAMES F. MUSTO)	2292
HOWE MEMO (JIM LEHR, EASTMAN KODAK PROCESSING PLANT)	2293
DE BRUEYS MEMO ([REDACTED])	2295

b7c

LETTERS AND MEMOS

12/4/63

[REDACTED]

[REDACTED]

[REDACTED]

[REDACTED]

[REDACTED]

UMBERLING MEMO DL (GEO V HANCOCK, JOHN PIC)	2296
" " " (STM'T MADE BY 2 INDIVIDUALS WHO RESEMBLED SAW SHIRT WHICH OSWALD WAS WEARING AT TIME OR AFTER ASSN.)	2297
OWE MEMO DL (CHRONLOGY OF OSWALD GOING TO IRVING TEXAS)	2298

XXXX

CKENBODE MEMO TO MALLEY (GENE BARNES, NBC CAMERMAN, TOM HOWARD, NEY WADE)	2374
A LHM (ARLEN DONALD MIZELL, DONALD LESTER HUMMER)	2370
ETH MEMO FRM RICHMOND ([REDACTED]) (CHARLES EVANS HUGHES)	2427
ETH MEMO FRM SA ([REDACTED]) (TRAVELS OF SAMUEL J. CURTIS)	2425
ETH MEMO FRM SA ([REDACTED]) (RE COMMENTS OF JAMES W. LASSITER, M.D.)	2423
LET FRM JUDGE 15th DISTRICT COURT	2416
BOOKHOUT MM DL ([REDACTED]) (EVIDENCE RECEIVED FROM CAPT. FRITZ DL PD)	2419
LOEFFLER MM DL ([REDACTED]) (TRANSMITTAL OF EVIDENCE SKETCHES TO BUREAU)	2417
SHANKLIN MM FILE ([REDACTED]) (ATTORNEY RETAINED BY MARINA OSWALD)	2444
HEITMAN MM DL ([REDACTED]) (L.H. OSWALD'S WEDDING RING FOUND ON DRESSER)	2445
THOMAS J. KELLEY, INSP. SECRET SERVICE MM SAC (LEE HARVEY OSWALD) (personal papers of)	2466

Burk FD-302 (Ernest Goldstein) 2934

