

OFFICE OF THE DIRECTOR



UNITED STATES DEPARTMENT OF JUSTICE

FEDERAL BUREAU OF INVESTIGATION

WASHINGTON, D.C. 20535

September 21, 1976

Mr. Emory L. Brown, Jr.
82 Squankum Road
Howell, New Jersey 07731

Dear Mr. Brown:

This is in reference to your letter dated August 24, 1976, to Mr. Jay Cochran, Jr., Assistant Director of the FBI Laboratory Division. This response is being handled by the Freedom of Information-Privacy Acts (FOIPA) Section since your inquiry pertains to documents furnished in regard to your previous FOIPA request.

As you have previously been advised, the FOIPA does not provide for interpretation of disclosed documents. It only provides for searching of an agency's records to locate documents. We have provided you with all known documents pertaining to this matter.

As you were advised in my letter dated September 17, 1976, the testimonies of the FBI Agents who conducted these examinations are printed in the "Hearing Before the President's Commission on the Assassination of President Kennedy." The testimony of Special Agent Robert A. Frazier may help to answer your questions.

Sincerely yours,

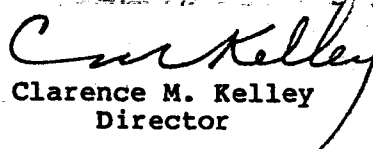
Clarence M. Kelley
Director



68J

RECORDED
11/29/63

FEDERAL BUREAU OF INVESTIGATION
UNITED STATES DEPARTMENT OF JUSTICE

Laboratory Work Sheet

Re: ASSASSINATION OF PRESIDENT
JOHN F. KENNEDY, 11/22/63
DALLAS, TEXAS
AFO

File # 62-109060-239
Lab. # PC-78318 GH

Examination requested by: FBI, DALLAS (69-43) Letter 11/27/63

Examination requested: Spectrographic

Date received: 11/27 ram

Result of Examination:

Examination by: GALLAGHER

- Q53 (A) Back of right hand.
(B) Front or palm side, right hand
(C) Back of left hand
(D) Palm or front side of left hand. *side of right thumb*
(E) Long and narrow section ~~could be interesting for~~
(F) Long triangular section - side of left thumb.
(G) Thin slab from right cheek

Specimens submitted for examination

- Q53 Seven plastic bags, each containing one piece of a paraffin cast
Q54 Paper envelope in which paraffin cast of right hand of Lee Harvey Oswald was brought to Dallas City-County Criminal Investigation Laboratory
Q55 Paper envelope in which paraffin cast of left hand of Lee Harvey Oswald was brought to Dallas City-County Criminal Investigation Laboratory
Q56 Paper envelope in which paraffin cast of right side of face of Lee Harvey Oswald was brought to Dallas City-County Criminal Investigation Laboratory
Q57 Paper sack in which seven pieces of paraffin casts were placed
Q58 Paper sack

Also Submitted: Copy of report dated 11/23/63, of Dallas City-County Criminal Investigation Laboratory regarding examination of paraffin casts of right side of face, left hand and right hand of Oswald.

REPORT
of the



FEDERAL BUREAU OF INVESTIGATION
WASHINGTON, D. C.

To: **FBI, Dallas**

Date: **March 6, 1964**

Re: **LEE HARVEY OSWALD
IS - R**

FBI File No. **105-82555**

Lab. No. **PC-78318 GH**

Specimens received **11/27/63**

PARAFFIN CASTS FROM LEE HARVEY OSWALD

- Q53A Back of right hand
- Q53B Front or palm side of right hand
- Q53C Back of left hand
- Q53D Front or palm side of left hand
- Q53E Long narrow section side of right thumb
- Q53F Long triangular section side of left thumb
- Q53G Thin slab from right cheek

- Q54 Paper envelope in which paraffin cast of right hand of Lee Harvey Oswald was brought to Dallas City-County Criminal Investigation Laboratory
- Q55 Paper envelope in which paraffin cast of left hand of Lee Harvey Oswald was brought to Dallas City-County Criminal Investigation Laboratory
- Q56 Paper envelope in which paraffin cast of right side of face of Lee Harvey Oswald was brought to Dallas City-County Criminal Investigation Laboratory
- Q57 Paper sack in which seven pieces of paraffin casts were stored from 11/23/63, to 11/27/63
- Q58 Paper sack of the type in which the casts from Oswald were stored from 11/23/63, to 11/27/63

Results of examination:

The paraffin casts, Q53A through Q53G, were analyzed by neutron activation analyses to determine if these paraffin casts from Oswald, which were made, chemically treated and washed by the Dallas law enforcement authorities bore any deposits which could be specifically associated with the rifle cartridge cases found in the Texas School Book Depository Building following the President's assassination. As a

Tolson _____
Belmont _____
Mohr _____
Casper _____
Callahan _____
Conrad _____
DeLoach _____
Evans _____
Gale _____
Rosen _____
Sullivan _____
Tavel _____
Trotter _____
Tele. Room _____
Holmes _____
Gandy _____

Page 1

(continued on next page)

MAIL ROOM TELETYPE UNIT

result of these examinations, the deposits found on the paraffin casts from the hands and cheek of Oswald could not be specifically associated with the rifle cartridges. Elements (barium and antimony) were found on the casts; however, these same elements were found in powder residues both from the above rifle cartridge cases and from the revolver cartridge cases which were fired from Oswald's revolver reportedly between the time of the assassination and the time of apprehension.

No characteristic elements were found by neutron activation analyses which could be used to distinguish the rifle from the revolver cartridges.

In view of the fact that the paraffin casts were not made until after the reported firing and handling of the fired revolver, no significance could be attached to the residues found on the casts other than the conclusion that barium and antimony in these residues are present in amounts greater than would be expected to be found on the hands of an individual who has not recently fired a weapon or handled a fired weapon.

No identifiable particles of powder residues were found in the envelopes and sacks, Q54 through Q58.

The submitted evidence is being retained.

Addendum: Mr. William S. Lyon, Dr. Frank F. Dyer and Mr. Joel F. Emery all of Union Carbide Corporation, Oak Ridge, Tennessee, who have studied data from Oswald's casts concurred in conclusion of this Laboratory report.

RECORDED
11/26/63 KO

FEDERAL BUREAU OF INVESTIGATION
UNITED STATES DEPARTMENT OF JUSTICE

Laboratory Work Sheet

Re: ASSASSINATION OF PRESIDENT
JOHN F. KENNEDY

File #
Lab. # ⁷⁵²⁵² PC-~~75252~~ BX HB

Examination requested by: U. S. SECRET SERVICE

Examination requested: Firearms (G & A) -
Spectro

Date received: 11/23

Result of Examination:

Examination by: FRAZIER

Spectro of fabric around hole in back of Q-25 shirt and Q-22 coat reveals traces of copper. X-ray of Q-22, Q-24 and Q-25 - nothing sig.

Spectro of fabric around hole in Q-24 tee and inner button at neck of shirt (front) reveals traces of copper or lead. Nothing sig.

Specimens submitted for examination

Received 11/23/63 from SA Orin Bartlett

- Q19 - Pair of black moccasin shoes
- Q20 - Pair of black socks
- Q21 - Q22 - Trousers and coat
- Q23 - Belt
- Q24 - Necktie
- Q25 - Shirt
- Q26 - Handkerchief
- Q27 - Comb
- Q28 - Bandages and belt
- Q29 - White shorts

Ser 2170

RESULTS BY 10:30 A.M.
4/14/64

4/9/64
sh

FEDERAL BUREAU OF INVESTIGATION
UNITED STATES DEPARTMENT OF JUSTICE

EXPEDITE

Laboratory Work Sheet

Re: **ASSASSINATION OF PRESIDENT JOHN F. KENNEDY, DALLAS, TEXAS, 11/22/64**

File # **62-109060-2870**
Lab. # **PC-80185 BRX HB**

Honorable J. Lee Rankin Letter 4/9/64
General Counsel
The President's Commission
200 Maryland Avenue, Northeast
Washington, D. C. 20002

Examination requested by:

Examination requested:

Result of Examination:

Firearms (Guns & Ammun.) Date received: **4/9/64 pd**
Spectrographic

Examination by: **Frazier**
Hotelger

Dist Evidence personally delivered by Special Agent Robert E. Neill of the FBI Laboratory, on 4/9/64

The coat, trousers, shirt and tie were microscopically examined. No foreign deposits of metal were found on the cloth surrounding the holes in the coat trousers and shirt.

Specimens submitted for examination

- Q566 CS11 Black suit coat worn by Governor John Connolly
- Q567 CS12 Black suit trousers worn by Governor John Connolly
- Q568 CS13 White dress shirt worn by Governor John Connolly
- Q569 CS14 Tie — *nothing reported*

*Tried Soft X-ray of Lbs #2 in Q566
cool. With fine detector —
12 KV 30 in X 6 in — too low
12 KV 120 in X 6 in — good
no metal seen.*

Recorded
12/2/63
mm

Lab report 12/5/63

extra

FEDERAL BUREAU OF INVESTIGATION
UNITED STATES DEPARTMENT OF JUSTICE

Laboratory Work Sheet

Re: **ASSASSINATION OF PRESIDENT
JOHN F. KENNEDY, 11/22/63
DALLAS, TEXAS
AYO**

File #
Lab. # **PC-78339 BX JV 6H**

Examination requested by: **SAC, Dallas (89-63)**

(let 11/30)

Examination requested: **Firearms (guns and ammo)
Microscopic (fibers)**

Date received: **11/30/63 sex**

Result of Examination: **Spectro**

Examination by: **Frazier
Stombaugh**
[Signature]

K42, Q87 + Q88 to G+ 12/2

Specimens submitted for examination

- K42* - Gray jacket
- Q72* Four .38 caliber cartridge casings
- Q73* Four .38 caliber cartridges
- Q74* Five .38 caliber cartridges
- Q57* Le Coultre wrist watch
- Q58* Hair ring

Recorded
12/2/63
ham

Lab report 12/5/63

extra

FEDERAL BUREAU OF INVESTIGATION
UNITED STATES DEPARTMENT OF JUSTICE

Laboratory Work Sheet

Re: **ASSASSINATION OF PRESIDENT
JOHN F. KENNEDY, 11/22/63
DALLAS, TEXAS
AFO**

File #
Lab. # **DC-78339 BX JV 6H**

Examination requested by: **SAC, Dallas (89-43)**

(lot 11/30)

Examination requested: **Firearms (guns and ammo)
Microscopic (fibers)**

Date received: **11/30/63 axz**

Result of Examination: ***Spectro***

Examination by: **Frazier
Stombaugh**

[Signature]

K47, 987+988 to 6H 1/2

Specimens submitted for examination

- Q42* - Gray jacket
- Q71* Four .38 caliber cartridge casings
- Q* Four .38 caliber cartridges
- Q* Five .38 caliber cartridges
- Q87* Le Coultre wrist watch
- Q87* Hair ring

EXPEDITE

3/18/64
sh

FEDERAL BUREAU OF INVESTIGATION
UNITED STATES DEPARTMENT OF JUSTICE

Laboratory Work Sheet

3/21/64

Re: **ASSASSINATION OF PRESIDENT JOHN FITZGERALD** File # **62-109060 2798**
KENNEDY, NOVEMBER 22, 1963, DALLAS, TEXAS; Lab. # **PC-79848 BX HB**
MISCELLANEOUS INFORMATION CONCERNING

Examination requested by: **FBI, Dallas (100-10561)** Airtel 3/14/64

Examination requested: **Firearms (Guns & Ammun.)** Date received: **3/16/64 hw**
Result of Examination: **Spectrographic**

Examination by: **Frazier**
Heiliger ✓

Notes attached

Specimens submitted for examination

- Q500 C251 Bullet from Officer Tippit (No. 1)
- Q501 C252 Bullet from Officer Tippit (No. 2)
- Q502 C253 Bullet from Officer Tippit (No. 3)

Notes attached
Specs on

RECORDED

/29/63

FEDERAL BUREAU OF INVESTIGATION
UNITED STATES DEPARTMENT OF JUSTICE

Laboratory Work Sheet

Re: ASSASSINATION OF PRESIDENT
JOHN F. KENNEDY, 11/22/63
DALLAS, TEXAS
AFO

File #
Lab. #

Examination requested by: FBI, DALLAS (89-43) Letter 11/27/63

Examination requested: Spectrographic

Date received: 11/27 ram

Result of Examination:

Examination by:

- Q53 (A) Back of right hand
- (B) Front or palm side right hand
- (C) Back of left hand
- (D) Palm or front side of left hand - side of right thumb
- (E) long and narrow section ~~side of right thumb~~
- (F) long triangular section - side of left thumb
- (G) Thin slab from right thumb

Specimens submitted for examination

- Q53 Seven plastic bags, each containing one piece of a paraffin cast
- Q54 Paper envelope in which paraffin cast of right hand of Lee Harvey Oswald was brought to Dallas City-County Criminal Investigation Laboratory
- Q55 Paper envelope in which paraffin cast of left hand of Lee Harvey Oswald was brought to Dallas City-County Criminal Investigation Laboratory
- Q56 Paper envelope in which paraffin cast of right side of face of Lee Harvey Oswald was brought to Dallas City-County Criminal Investigation Laboratory
- Q57 Paper sack in which seven pieces of paraffin casts were placed
- Q58 Paper sack

Also Submitted: Copy of report dated 11/23/63, of Dallas City-County Criminal Investigation Laboratory regarding examination of paraffin casts of right side of face, left hand and right hand of Oswald

SAMPLES From L.H.O (C 41)

		mgBa	mgSb
right hand	A) Back of right hand	3.23	.065
	CONTROL (outside surface away from skin)	0.14	0.23
	B) Palm side right hand	3.20	.036
	Palm Forefinger	.24	.015
		3.48	.051
E) long narrow section side of right thumb	Speckles	.072	.124
	Scrapings	.34	.079
		.412	.133
left hand	C) Back of left hand	.95	.068
	Scrapings		
	D) Palm side left hand	2.01	.026
F) long section side of left thumb		0.24	.020
	CONTROL (away from skin)	0.28	.029
G) Slab from cheek (cheek side)		0.30	.015
	CONTROL (away from cheek)	0.97	.012

REPORT
of the



FEDERAL BUREAU OF INVESTIGATION
WASHINGTON, D. C.

To: **FBI, Dallas**

Date: **March 6, 1964**

Re: **LEE HARVEY OSWALD
IS - R**

FBI File No.
Lab. No.

Specimens received **11/27/63**

PARAFFIN CASTS FROM LEE HARVEY OSWALD

- Q53A Back of right hand
- Q53B Front or palm side of right hand
- Q53C Back of left hand
- Q53D Front or palm side of left hand
- Q53E Long narrow section side of right thumb
- Q53F Long triangular section side of left thumb
- Q53G Thin slab from right cheek

Q54 Paper envelope in which paraffin cast of right hand of Lee Harvey Oswald was brought to Dallas City-County Criminal Investigation Laboratory

Q55 Paper envelope in which paraffin cast of left hand of Lee Harvey Oswald was brought to Dallas City-County Criminal Investigation Laboratory

Q56 Paper envelope in which paraffin cast of right side of face of Lee Harvey Oswald was brought to Dallas City-County Criminal Investigation Laboratory

Q57 Paper sack in which seven pieces of paraffin casts were stored from 11/23/63, to 11/27/63

Q58 Paper sack of the type in which the casts from Oswald were stored from 11/23/63, to 11/27/63

Results of examination:

The paraffin casts, Q53A through Q53G, were analyzed by neutron activation analyses to determine if these paraffin casts from Oswald, which were made, chemically treated and washed by the Dallas law enforcement authorities bore any deposits which could be specifically associated with the rifle cartridge cases found in the Texas School Book Depository Building following the President's assassination. As a

RECORDED
11/52

FEDERAL BUREAU OF INVESTIGATION
U. S. DEPARTMENT OF JUSTICE

result of these examinations, the deposits found on the paraffin casts from the hands and cheek of Oswald could not be specifically associated with the rifle cartridges. Elements (barium and antimony) were found on the casts; however, these same elements were found in powder residues both from the above rifle cartridge cases and from the revolver cartridge cases which were fired from Oswald's revolver reportedly between the time of the assassination and the time of apprehension.

No characteristic elements were found by neutron activation analyses which could be used to distinguish the rifle from the revolver cartridges.

In view of the fact that the paraffin casts were not made until after the reported firing and handling of the fired revolver, no significance could be attached to the residues found on the casts other than the conclusion that barium and antimony in these residues are present in amounts greater than would be expected to be found on the hands of an individual who has not recently fired a weapon or handled a fired weapon.

No identifiable particles of powder residues were found in the envelopes and sacks, Q54 through Q58.

The submitted evidence is being retained.

RECORDED
11/26/63 KO

FEDERAL BUREAU OF INVESTIGATION
UNITED STATES DEPARTMENT OF JUSTICE

Laboratory Work Sheet

Re: ASSASSINATION OF PRESIDENT
JOHN F. KENNEDY

File #
Lab. # ⁷⁸²⁵² PC-72243 BX HB

Examination requested by: U. S. SECRET SERVICE

Examination requested: Firearms (G & A) -
Spectro

Date received: 11/23

Result of Examination:

Examination by

Spectro of fabric around hole in back of Q-25 shirt and Q-22 coat reveals traces of copper. X-ray of Q-22, Q-24 and Q-25 - nothing sig.

Spectro of fabric around hole in Q-24 tee and near button at neck of shirt (short) reveals traces of copper or lead. Nothing sig.

Specimens submitted for examination

Received 11/23/63 from SA Orin Bartlett

- Q19 Pair of black moccasin shoes
- Q20 Pair of black socks
- Q21 - Q22 Trousers and coat
- Q23 Belt
- Q24 Necktie
- Q25 Shirt
- Q26 Handkerchief
- Q27 Comb
- Q28 Bandages and belt
- Q29 White shorts

11/25/63

Q 22 cont.

cont'd under collar

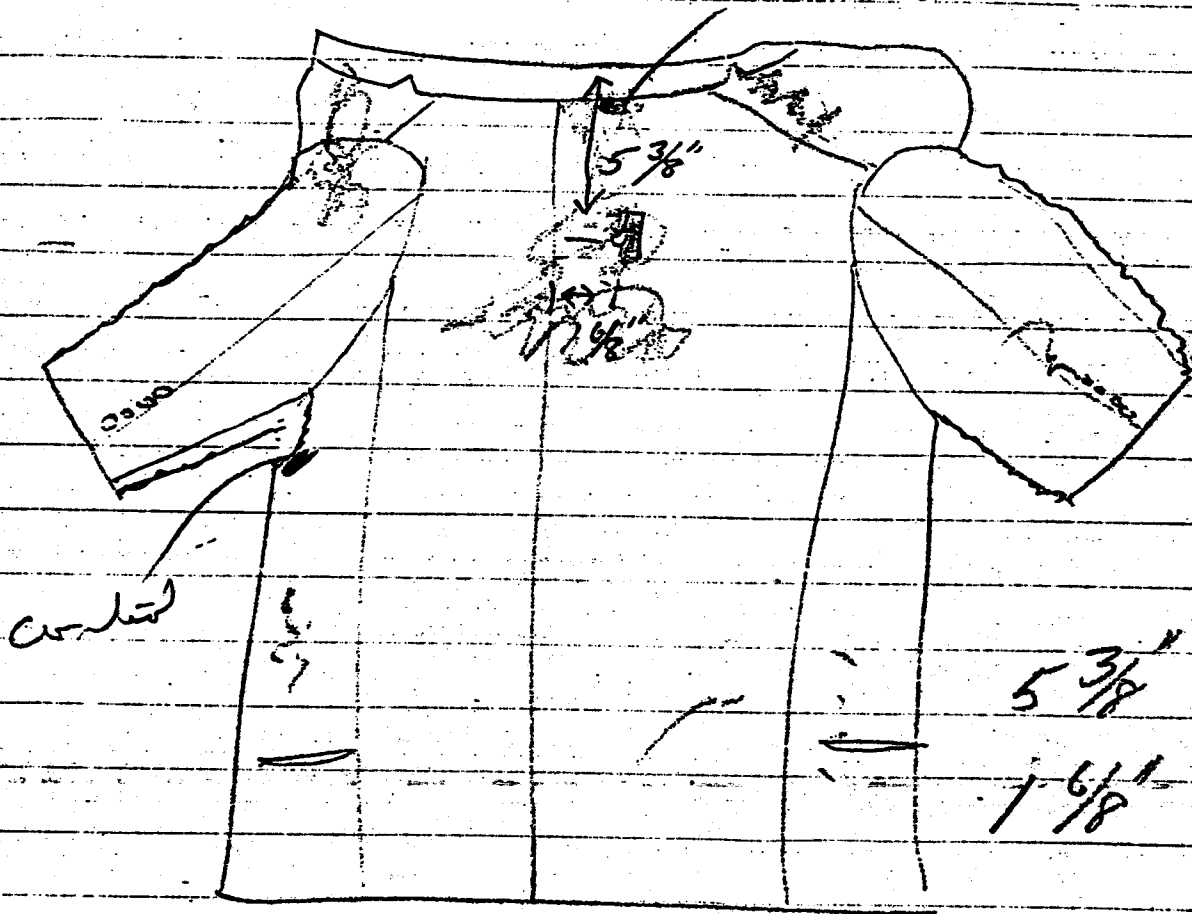

Leaving in block & then marked doll.

cont'd of block
side.

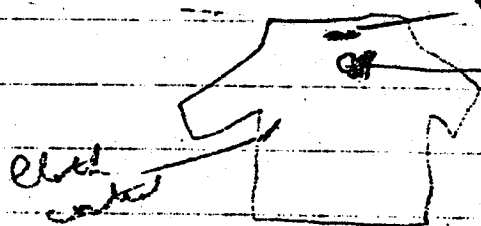

11/25/63

Q-25 shirt 1/2 open around lb.

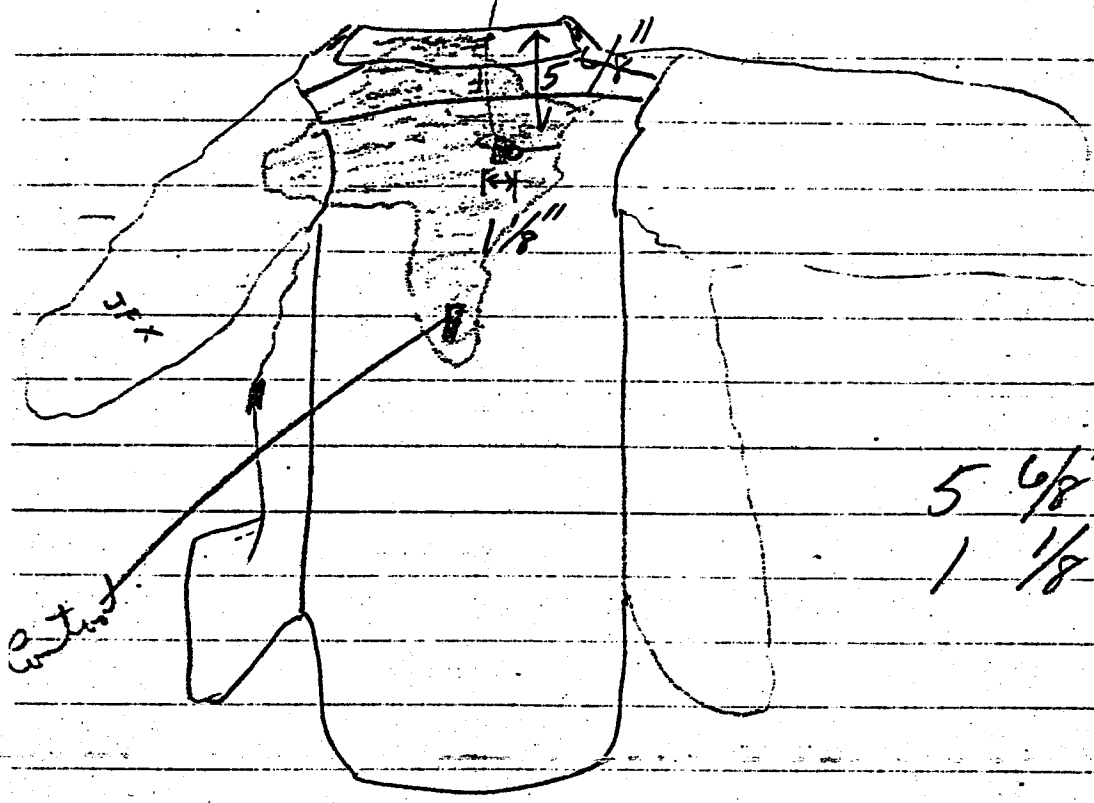

5 6/8"
1 1/8"

Charles Dillon
Sheridan
444 Park Ave NY

number

WRH. JFK. Coat + shirt. 11/25/65
 Q-22 Coat, Outside Back

	SA #1 & 3	JA	4X10	2mm low	
C		Ca	Pl	Sl	Hi
Coat					
Cloth left arm		t	0	0	0
Cloth + blood		t	0	0	
Cloth around 1/4 hole		±	0	0	stung from
Cloth left arm		t	0	0	
Cloth around 1/4 hole		-	0	0	✓

Q-22 coat inside - lining & shirt
 SA #1 & #3 JA 4X10 2mm low.

C		Ca	Pl	Sl	Hi
Coat lining cloth		t	0	0	0
Coat lining cloth around 1/4 hole		±	0	0	
Coat lining cloth + blood		t	0	0	
Shirt cloth		t	0	0	
Shirt with around 1/4 hole		±	0	0	
Shirt cloth and blood		t	0	0	✓

stung from

11/20

Q-25 shirt front

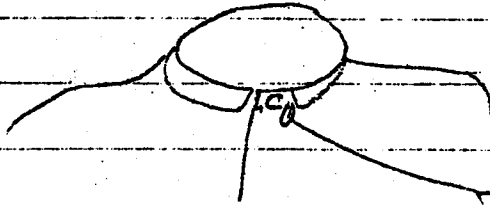

hole on both sides
of shirt

Q-24: necktie

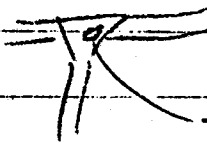

hole in neck of tie

X-ray of both of them - turn - no metal

4X10 LA # 3 JA 2 number

	Car	M.	Bin
2			
2 both of shirt	to	0	
1 hole around hole both sides			
1 hole 1 thread			
1 hole around hole both sides			
1 hole of tie, inner contact			
1 hole of tie around hole			

nothing required

4/9/64
sh

FEDERAL BUREAU OF INVESTIGATION
UNITED STATES DEPARTMENT OF JUSTICE

EXPEDITE

Laboratory Work Sheet

Re: ASSASSINATION OF PRESIDENT JOHN F.
KENNEDY, DALLAS, TEXAS, 11/22/64

File # 62-109060-2870
Lab. # PC-80185 RBX HB

Honorable J. Lee Rankin Letter 4/9/64
General Counsel
The President's Commission
200 Maryland Avenue, Northeast
Washington, D. C. 20002

Examination requested by:

Examination requested:

Firearms (Guns & Ammun.) Date received: 4/9/64 pd
Spectrographic

Result of Examination:

Examination by:

Dist Evidence personally delivered by Special Agent
of the FBI Laboratory, on 4/9/64

The coat, trousers, shirt and tie were microscopically
examined. No foreign deposits of metal were found
on the cloth surrounding the holes in the coat,
trousers and shirt.

Specimens submitted for examination

- Q566 C311 Black suit coat worn by Governor John Connally
- Q567 C312 Black suit trousers worn by Governor John Connally
- Q568 C313 White dress shirt worn by Governor John Connally
- Q569 C314 Tie — *white, regular*

Tried Jeff X-ray of Q566
with *two different* — *times*
12 KV 30 in X 6 in. — *too hot*
12 KV 120 in X 6 in. *good*
no metal seen.

2566

clean. no heat



3rd

#1

back of

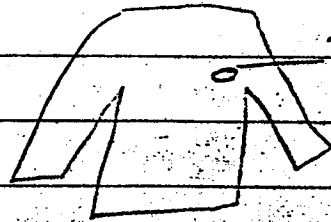

#2

Sketch control taken for
analysis and
run # 2566

Trace - no metal or any other substance

2567

clean. no heat

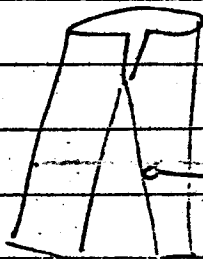

only today

Control taken for analysis

Trace - nothing significant

Q 567 Arrow Board

Very strong rubber milled wood? little blood looks like it's in water sludge

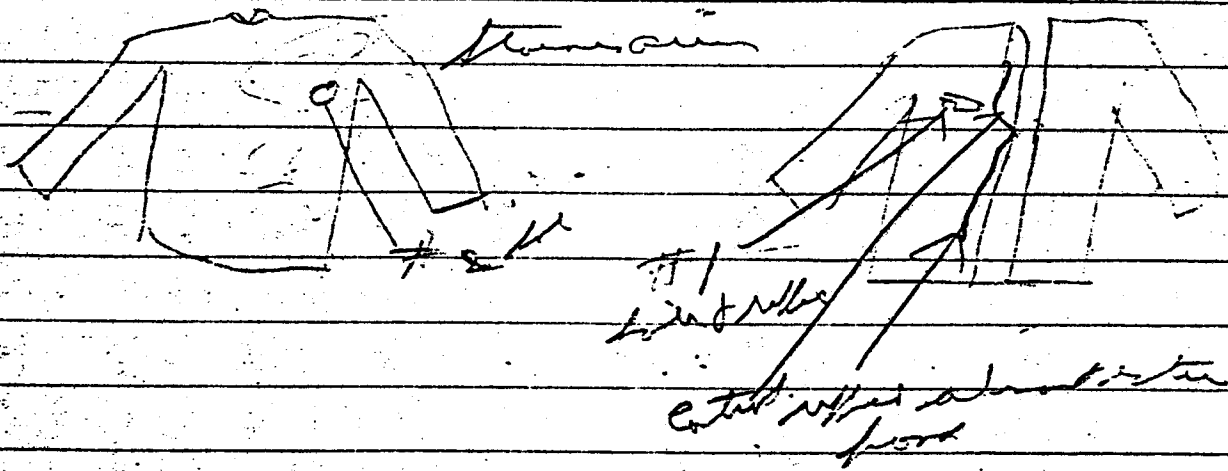

Trousers Hole in milled wood

JA SA # 143 CO on for use

	Ca	Pb	Cr				
Trousers hole	t	0	-				
Trousers control	th		-				
Shirt hole 1 & 2	t						
Shirt control	t						
Coat #1 hole	t		+				
Coat control	-		+				
Coat #2 & 3 hole	t		+				
Coat control	-	✓	+				

12/5/63

extra

FEDERAL BUREAU OF INVESTIGATION
UNITED STATES DEPARTMENT OF JUSTICE

Recorded
12/2/63
krm

Laboratory Work Sheet

Re: ASSASSINATION OF PRESIDENT
JOHN F. KENNEDY, 11/22/63
DALLAS, TEXAS
AFO

File #
Lab. # PC-78339 BX JV 6-

Examination requested by: SAC, Dallas (89-43)

(let 11/30)

Examination requested: Firearms (guns and ammo)

Date received: 11/30/63 sec

Result of Examination: Microscopic (fibers)

Examination by:

Spectro

K42-987+988 to 644 1/2

Specimens submitted for examination

- K42- Gray jacket
- Four .38 caliber cartridges casings
- Four .38 caliber cartridges
- Five .38 caliber cartridges
- La Coultre wrist watch

000

Carbon

Fe

Q88	1	Au ⁺	Cu ⁺ Ag ⁺ Zn ²⁺ Ni ²⁺	Ca ²⁺
Q87	2	Au ⁺	Cu ⁺ Ag ⁺ Zn ²⁺ Ni ²⁺	Ca ²⁺
Q87	3	-	Cu ⁺ Zn ²⁺ Ni ²⁺	

Fe

4	-	Pb ⁺ Sb ⁺ Cu ⁺	Pb ²⁺ Cu ⁺ Al ⁺
5	-	Pb ⁺ Cu ⁺	Ca ⁺ Cu ⁺

- 1) From surface of ring
- 2) From Watch (back of watch)
- 3) From metal buckle (watch strap)

5. Print used in analysis }
 Print used in solution }
 in laboratory

PC-78339

12/3/63

EJK

EXPEDITE

3/13/64
sh

FEDERAL BUREAU OF INVESTIGATION
UNITED STATES DEPARTMENT OF JUSTICE

Laboratory Work Sheet

Re: ASSASSINATION OF PRESIDENT JOHN FITZGERALD File #
KENNEDY, NOVEMBER 22, 1963, DALLAS, TEXAS; Lab. #
MISCELLANEOUS INFORMATION CONCERNING

3/13/64
62-109060 2798
PC-79846 BX HB

Examination requested by: FBI, Dallas (100-10561) Airtel 3/14/64

Examination requested: Firearms (Guns & Ammun.) Date received:
Spectrographic

Result of Examination: Examination by:

Notes attached

Specimens submitted for examination

- Q500 C251 Bullet from Officer Tippit (No. 1)
- Q501 C252 Bullet from Officer Tippit (No. 2)
- Q502 C253 Bullet from Officer Tippit (No. 3)

Notes attached
Specimens

3/24/64

SA #1 4X13 JA Tuben 20 sec live
 Engr 1min 30 sec High sea

			SB	Pb	Si	Cu	Ag	Fe	Mg	Ki	Sm
C251	Q 500		+	+	-	±	15	15	-	±	0
C253	Q 502		↓	↓	↓	↓	↓	↓	↓	↓	↓
C-13	Q 13	Whetstone	↓	↓	↓	↓	↓	↓	↓	↓	↓
C-51	Q 78	Copper jacketed bullets	↓	↓	↓	↓	↓	↓	↓	↓	↓
C-52	Q 79		↓	↓	↓	↓	↓	↓	↓	↓	↓
C-55	Q 82		↓	↓	↓	↓	↓	↓	↓	↓	↓
C-56	Q 83		↓	↓	↓	↓	↓	↓	↓	↓	↓
C-57	Q 84	Cu coat	↓	↓	↓	↓	↓	↓	↓	↓	↓
C-58	Q 85	cut off	↓	↓	↓	↓	↓	↓	↓	↓	↓
C-59	Q 86	Wash	↓	↓	↓	↓	↓	↓	↓	↓	↓
C-137	Q 177	run	↓	↓	↓	↓	↓	↓	↓	↓	↓
C-25E	Q 501	Feet	±	↓	↓	↓	↓	↓	↓	↓	↓
C-53	Q 80	Bullets	↓	↓	↓	↓	↓	↓	↓	↓	↓
C-54	Q 81	R-P	↓	↓	↓	↓	↓	↓	↓	↓	↓
C-138	Q 178		↓	↓	↓	↓	↓	↓	↓	↓	↓

Copper jacketed bullets - lead similar to each other
 Lead bullets - similar to each other

Copper Jacket bullets - lead similar to each other / lead bullet, similar to each other
 EM 9-29-76

82 SQUANKON ROAD
HOWELL, N.J. 08824

RETURN RECEIPT
REQUESTED

1
10/1/69
10/1/69

MR HAROLD WEISBERG
ROUTE 12
FREDERICKS MARLAND

21701

CERTIFIED
No. 240769
MAIL